



## LWD MEMORY LOG

**Gamma Ray**  
**Azimuthal Gamma Ray**

Scale: **Company: Bonanza Creek Oil Company**

**Well:** Antelope Federal 44-20-1 / AKRLNC

Measured Depth	Field:	Weld County
----------------	--------	-------------

Depth Reference: **County: Weid** **County: United States**

Driller's Depth  
State: Colorado

Status:	Surface Location:	Other Services
---------	-------------------	----------------

Final Print	Latitude:	040 22 46.345 N
	Longitude:	104° 20' 47.756" W

API No: 05-123-49090-00

Job ID: 109775619

---

SEC: 20    TWN: 5N    RGE: 62W

Permanent Datum (P.D.):	Mean Sea Level	Elevation:	0.00 ft
-------------------------	----------------	------------	---------

Log Measured From:	Rig Floor	Above P.D.	4672.00 ft
--------------------	-----------	------------	------------

Dates	Interval Drilled	Magnetic Field Reference
1998-01-01	0-1000	0.0000
1998-01-02	1000-2000	0.0001
1998-01-03	2000-3000	0.0002
1998-01-04	3000-4000	0.0003
1998-01-05	4000-5000	0.0004
1998-01-06	5000-6000	0.0005
1998-01-07	6000-7000	0.0006
1998-01-08	7000-8000	0.0007
1998-01-09	8000-9000	0.0008
1998-01-10	9000-10000	0.0009
1998-01-11	10000-11000	0.0010
1998-01-12	11000-12000	0.0011
1998-01-13	12000-13000	0.0012
1998-01-14	13000-14000	0.0013
1998-01-15	14000-15000	0.0014
1998-01-16	15000-16000	0.0015
1998-01-17	16000-17000	0.0016
1998-01-18	17000-18000	0.0017
1998-01-19	18000-19000	0.0018
1998-01-20	19000-20000	0.0019
1998-01-21	20000-21000	0.0020
1998-01-22	21000-22000	0.0021
1998-01-23	22000-23000	0.0022
1998-01-24	23000-24000	0.0023
1998-01-25	24000-25000	0.0024
1998-01-26	25000-26000	0.0025
1998-01-27	26000-27000	0.0026
1998-01-28	27000-28000	0.0027
1998-01-29	28000-29000	0.0028
1998-01-30	29000-30000	0.0029
1998-01-31	30000-31000	0.0030
1998-02-01	31000-32000	0.0031
1998-02-02	32000-33000	0.0032
1998-02-03	33000-34000	0.0033
1998-02-04	34000-35000	0.0034
1998-02-05	35000-36000	0.0035
1998-02-06	36000-37000	0.0036
1998-02-07	37000-38000	0.0037
1998-02-08	38000-39000	0.0038
1998-02-09	39000-40000	0.0039
1998-02-10	40000-41000	0.0040
1998-02-11	41000-42000	0.0041
1998-02-12	42000-43000	0.0042
1998-02-13	43000-44000	0.0043
1998-02-14	44000-45000	0.0044
1998-02-15	45000-46000	0.0045
1998-02-16	46000-47000	0.0046
1998-02-17	47000-48000	0.0047
1998-02-18	48000-49000	0.0048
1998-02-19	49000-50000	0.0049
1998-02-20	50000-51000	0.0050
1998-02-21	51000-52000	0.0051
1998-02-22	52000-53000	0.0052
1998-02-23	53000-54000	0.0053
1998-02-24	54000-55000	0.0054
1998-02-25	55000-56000	0.0055
1998-02-26	56000-57000	0.0056
1998-02-27	57000-58000	0.0057
1998-02-28	58000-59000	0.0058
1998-02-29	59000-60000	0.0059
1998-03-01	60000-61000	0.0060
1998-03-02	61000-62000	0.0061
1998-03-03	62000-63000	0.0062
1998-03-04	63000-64000	0.0063
1998-03-05	64000-65000	0.0064
1998-03-06	65000-66000	0.0065
1998-03-07	66000-67000	0.0066
1998-03-08	67000-68000	0.0067
1998-03-09	68000-69000	0.0068
1998-03-10	69000-70000	0.0069
1998-03-11	70000-71000	0.0070
1998-03-12	71000-72000	0.0071
1998-03-13	72000-73000	0.0072
1998-03-14	73000-74000	0.0073
1998-03-15	74000-75000	0.0074
1998-03-16	75000-76000	0.0075
1998-03-17	76000-77000	0.0076
1998-03-18	77000-78000	0.0077
1998-03-1		

Date From: 2019-04-25 Top: (ft) 17.00 Azi Reference North: True Dip Angle: (deg)

Serial Date	Bottom:	17 Dec. 00	Mean Deflection North Component (mm)
Date 10:	2000-03-03		total magnetic field strength: (mT)

Spud Date: 2019-04-25	Mag to Reference North Correction: (deg)
-----------------------	------------------------------------------

Borehole Record

Hole Size (in)	From (ft)	To (ft)	Size (in)	Weight (lb/ft)	From (ft)	To (ft)
----------------	-----------	---------	-----------	----------------	-----------	---------

13.500	17.00	1637.00	9.625	36.00	17.00	1
17.00						

0.000	1007.00	17100.00				

[illegible][illegible][illegible][illegible]

	Mean		Deviation	
	1	2	1	2
1	1.00	1.00	0.00	0.00
2	0.00	1.00	1.00	0.00
3	0.00	0.00	0.00	1.00
4	0.00	0.00	0.00	0.00

[illegible]

Diesel-Oil Based Mud	1637.00	17163.00	8.500	15526.00	18.14	125.58	90.12
----------------------	---------	----------	-------	----------	-------	--------	-------

[illegible][illegible][illegible]

Acquisition System	Software Version	Author

Baker Hughes Cadence	RT 5.0	Rig:	Akita 519
----------------------	--------	------	-----------

Plot Studio	5.0.8260.3	Contractor:	Akita Drilling
-------------	------------	-------------	----------------

© 2018 Baker Hughes, a GE company, LLC – All rights reserved. Baker Hughes, a GE company, LLC and its affiliates (“BHGE”) provides this information on an “as is” basis for general information purposes and believes it to be accurate as of the date of publication. BHGE does not make any representation as to the accuracy or completeness of the information and makes no warranties of any kind, specific, implied or oral, to the fullest extent permissible by law, including those of merchantability and fitness for a particular purpose or use. BHGE hereby disclaims any and all liability for any direct, indirect, consequential or special damages, claims for lost profits, or third party claims arising from the use of the information, whether a claim is asserted in contract, tort, or otherwise. The BHGE logo is a trademark of Baker Hughes, a GE company, LLC. GE and the GE monogram are trademarks of General Electric Company used under trademark license.

## Log Run Summary

Run No	Bit Run No.	Bit Size (in)	Bit Type	Bit Gauge Length (in)	Assembly Type	Logged Interval		Bit Depth Interval		Date / Time		Circ. Hours
						Top	Bottom	From	To	Start Logging	End Logging	
						(ft)	(ft)	(ft)	(ft)			
1	1	13.500	PDC	2.50	Steerable	0.00	0.00	17.00	1637.00	2019-04-25 09:57	2019-04-25 17:38	7.02
2	2	8.500	PDC	3.00	Rotary Steerable	5000.00	17150.00	1637.00	17163.00	2019-05-02 02:05	2019-05-05 00:13	74.35

## Crew

Name	Arrive Wellsite	Depart Wellsite	Name	Arrive Wellsite	Depart Wellsite	Name	Arrive Wellsite	Depart Wellsite
Steve Bueghly	2019-04-30	2019-05-05						

## Mud Properties Record

Curve Mnemonics		
Presented Curves	Description	Units
ROPA	Depth Averaged ROP 3 ft Average	ft/h
TVD	True Vertical Depth	ft
WOBA	Weight On Bit, Average 1 ft Average	klb
GRAM	Gamma Ray - Apparent - Memory 0.5 ft Average	API
GRIM	Gamma Ray - Data Point Indicator - Memory	unitless
GRTM	Gamma Ray - Time Since Drilled - Memory	min
GRADM	Gamma Ray - Apparent - Down Quadrant - Memory 0.5 ft Average	API
GRAUM	Gamma Ray - Apparent - Up Quadrant - Memory 0.5 ft Average	API
TCDM	Directional Real-Time Survey Temperature	degF

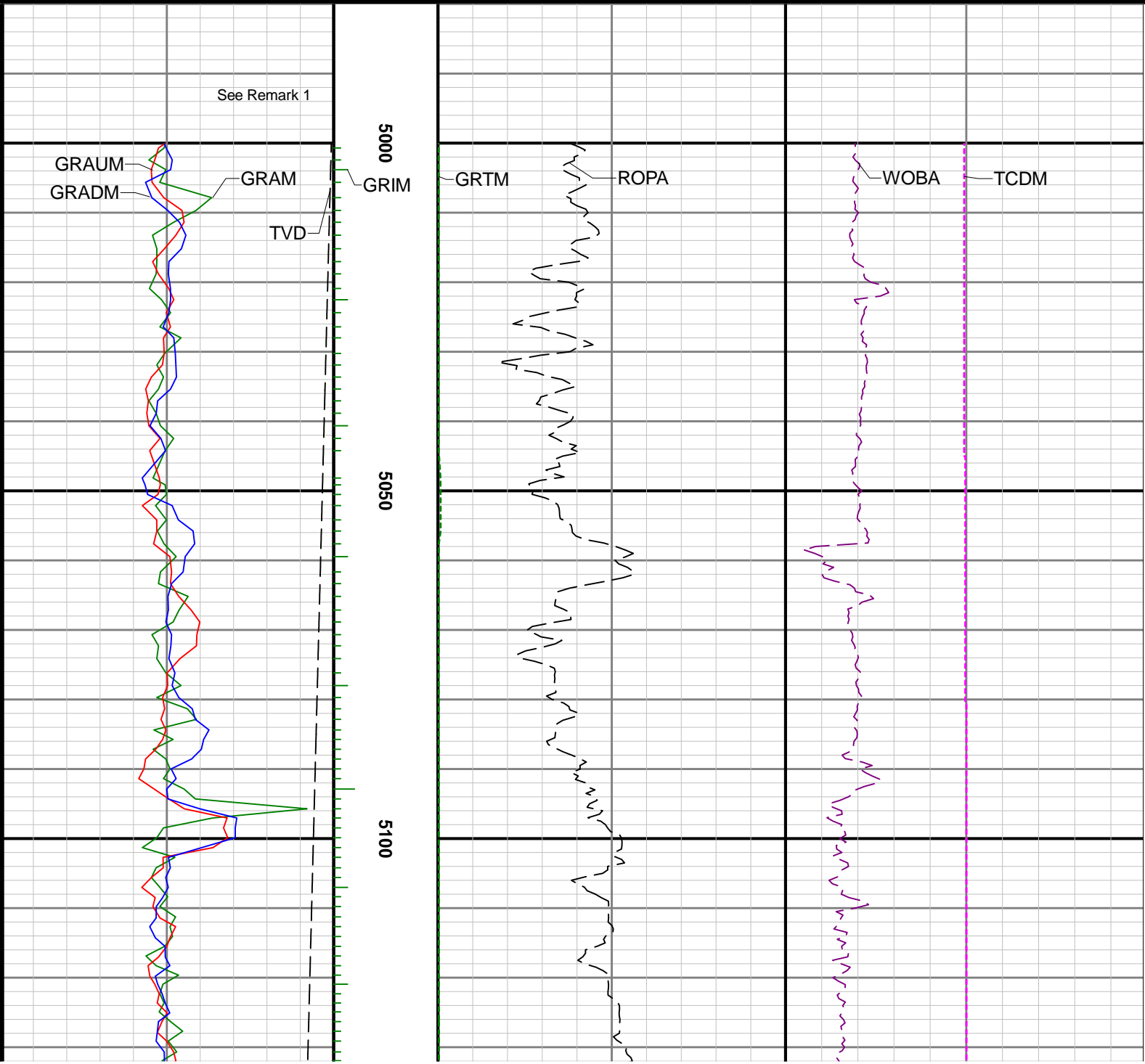
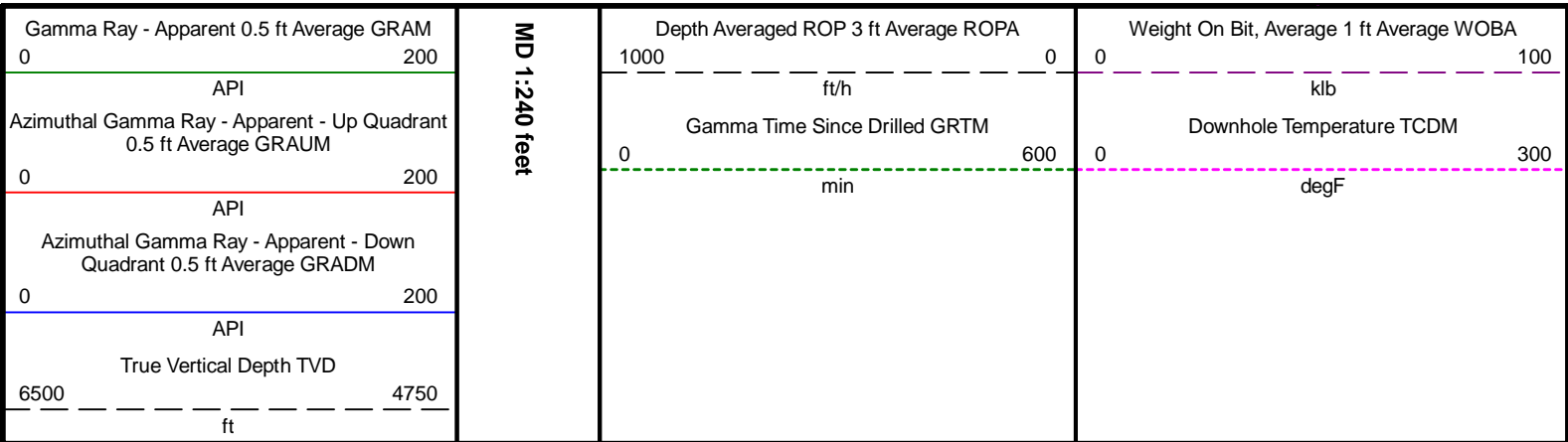

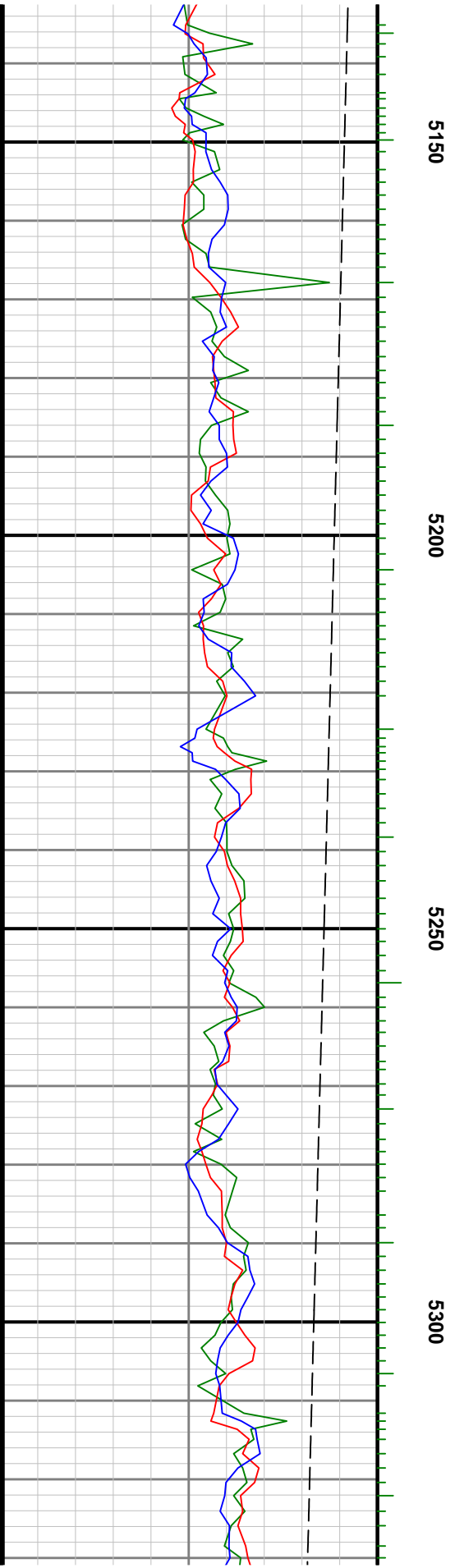

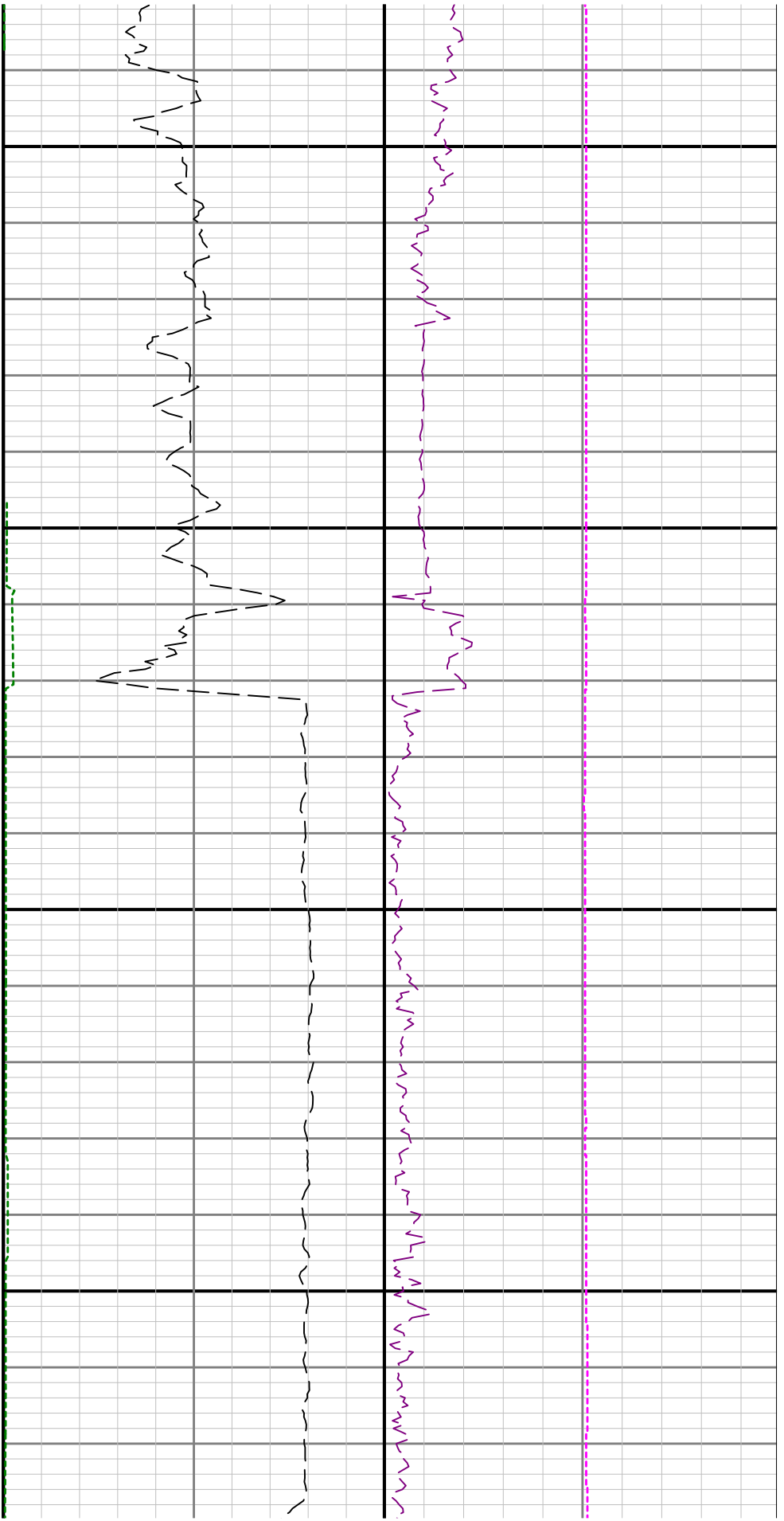

5350

5400

5450

5500

