

**FOURTH QUARTER 2019  
SITE MONITORING DATA  
DUNCAN D20-12, 20-13**

COGCC SPILL TRACKING # 459804  
COGCC REMEDIATION # 12461

Prepared for:



2115 117th Avenue  
Greeley, CO 80631

Prepared by:



6855 West 119th Avenue  
Broomfield, Colorado 80020

**TABLE 1**  
**GROUNDWATER ELEVATION DATA**  
**NOBLE ENERGY, INC. - DUNCAN D20-12, 20-13**

Monitoring Well ID	Date	Top of Casing Elevation (ft. AMSL)	Total Depth (ft. BTOC)	Depth to Water (ft.) <sup>(1)</sup>	Depth to LNAPL (ft.) <sup>(1)</sup>	LNAPL Thickness (ft.)	Groundwater Elevation* (ft. AMSL)
BH01	08/23/19	4772.46	21.77	5.32	ND	ND	4765.17
BH01	11/15/19	4772.46	21.68	5.73	ND	ND	4764.76
BH02	08/23/19	4773.47	17.30	5.47	ND	ND	4765.14
BH02	11/15/19	4773.47	17.23	5.89	ND	ND	4764.72
BH03	08/23/19	4770.68	14.10	5.83	ND	ND	4765.26
BH03	11/15/19	4770.68	13.92	6.27	ND	ND	4764.82
BH04	08/23/19	4773.76	20.74	5.62	ND	ND	4765.20
BH04	11/15/19	4773.76	19.76	6.02	ND	ND	4764.80
BH05	08/23/19	4772.36	20.15	5.56	ND	ND	4765.12
BH05	11/15/19	4772.36	19.69	5.93	ND	ND	4764.75
BH06	08/23/19	4772.64	16.63	5.53	ND	ND	4765.18
BH06	11/15/19	4772.64	16.59	5.90	ND	ND	4764.81

ft. = Feet

AMSL = Above mean sea level

BTOC = Below top of casing

LNAPL = Light non-aqueous phase liquid

ND = No LNAPL detected

1) Depth to water measurements were collected from top of casing and adjusted using survey data to reflect depth of water from ground surface.

\* Groundwater elevation was corrected for product thickness (when present) using the following calculation:

Groundwater elevation = (TOC Elevation - Measured Depth to Water)+(LNAPL Thickness in Well x LNAPL Relative Density)

LNAPL relative density was estimated to be approximately 0.75

**TABLE 2**  
**GROUNDWATER ANALYTICAL DATA**  
**NOBLE ENERGY, INC. - DUNCAN D20-12, 20-13**

Monitoring Well ID	Date	Benzene (µg/L)	Toluene (µg/L)	Ethylbenzene (µg/L)	Total Xylenes (µg/L)
<b>COGCC Standard</b>		<b>5</b>	<b>560</b>	<b>700</b>	<b>1,400</b>
GW01	12/10/18	<b>970</b>	3.2	560	<b>3,800</b>
BH01	08/23/19	<b>440</b>	<1.0	490	<b>1,400</b>
BH01	11/15/19	<b>840</b>	<1.0	420	<b>1,200</b>
BH02	08/23/19	<1.0	<1.0	<1.0	<2.0
BH02	11/15/19	<1.0	<1.0	<1.0	<2.0
BH03	08/23/19	<1.0	<1.0	<1.0	<2.0
BH03	11/15/19	<1.0	<1.0	<1.0	<2.0
BH04	08/23/19	<1.0	<1.0	<1.0	<2.0
BH04	11/15/19	<1.0	<1.0	<1.0	<2.0
BH05	08/23/19	<b>340</b>	<1.0	500	<b>1,700</b>
BH05	11/15/19	<b>530</b>	<1.0	490	<b>1,600</b>
BH06	08/23/19	<1.0	<1.0	<1.0	<2.0
BH06	11/15/19	<1.0	<1.0	<1.0	<2.0

**Notes:**

COGCC = Colorado Oil and Gas Conservation Commission

µg/L = Micrograms per liter

< = Analytical result is less than the indicated laboratory reporting limit

Groundwater standards referenced from COGCC Table 910-1

**Highlighted results are equal to or exceed the COGCC Table 910-1 standard**

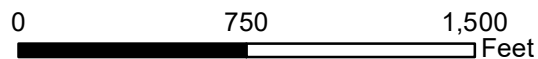
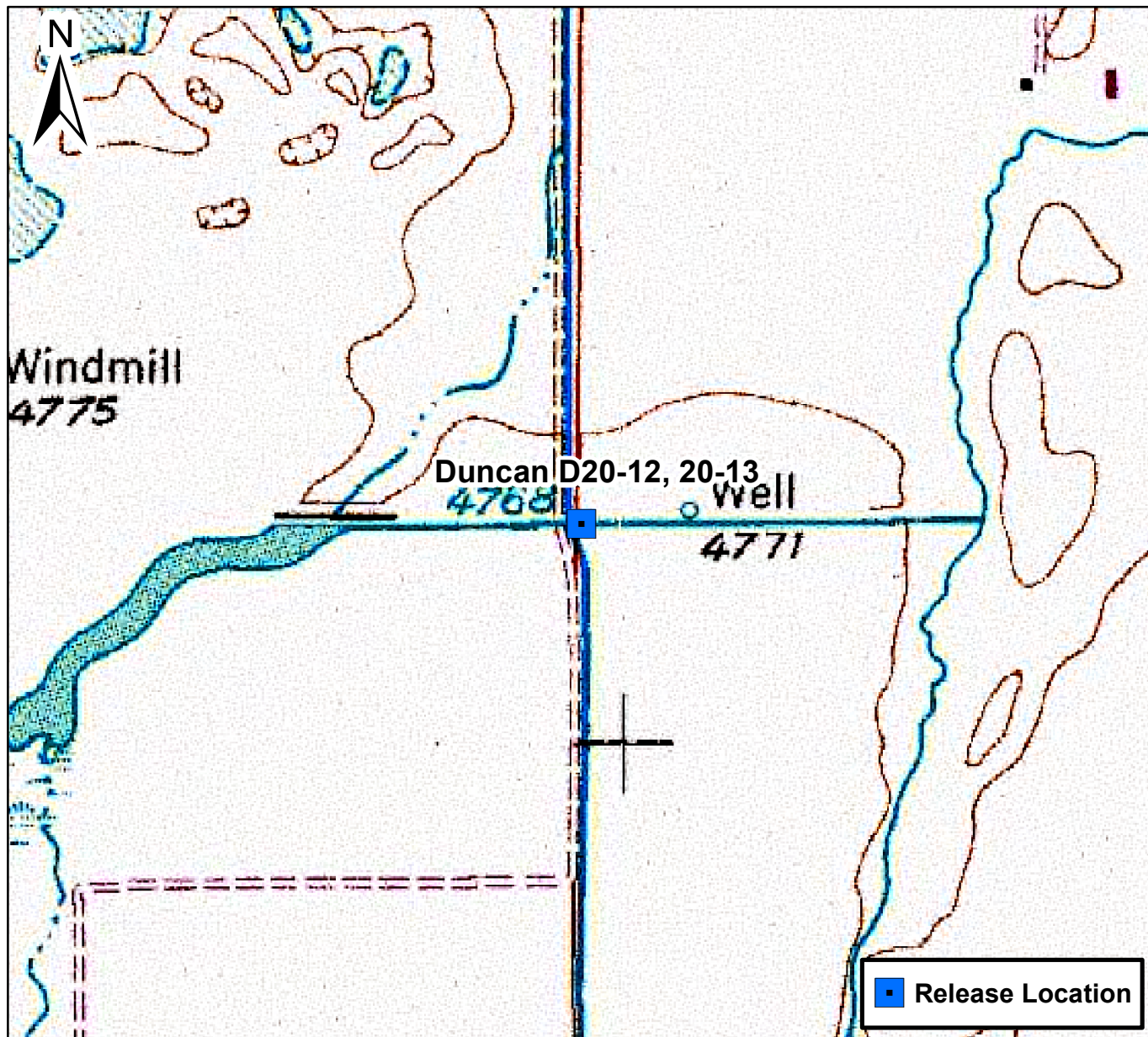

## Figure 1

Site Location Map  
Duncan D20-12, 20-13  
NWSW S20 T3N R64W  
Weld County, Colorado







DATE: 9/10/2019	 <b>TASMAN</b> GEOSCIENCES	Tasman Geosciences, Inc. 6855 W. 119 <sup>th</sup> Avenue Broomfield, CO 80020	<b>Noble Energy, Inc. – DJ Basin</b> <b>Duncan D20-12, 20-13</b> NWSW, Section 20, Township 3 North, Range 64 West Weld County, Colorado	Site Overview	FIGURE 2
DESIGNED BY: JW					
DRAWN BY: MG					



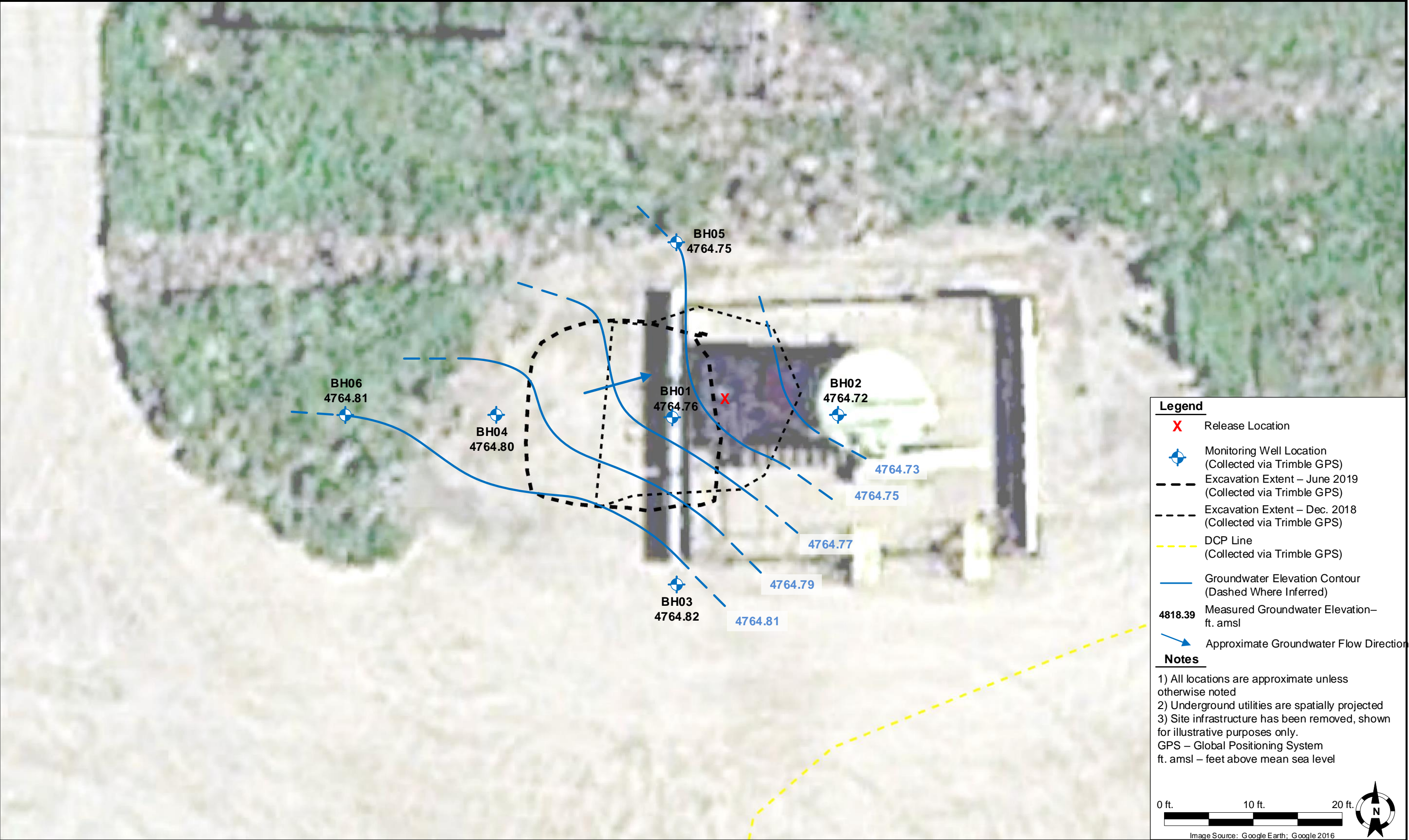



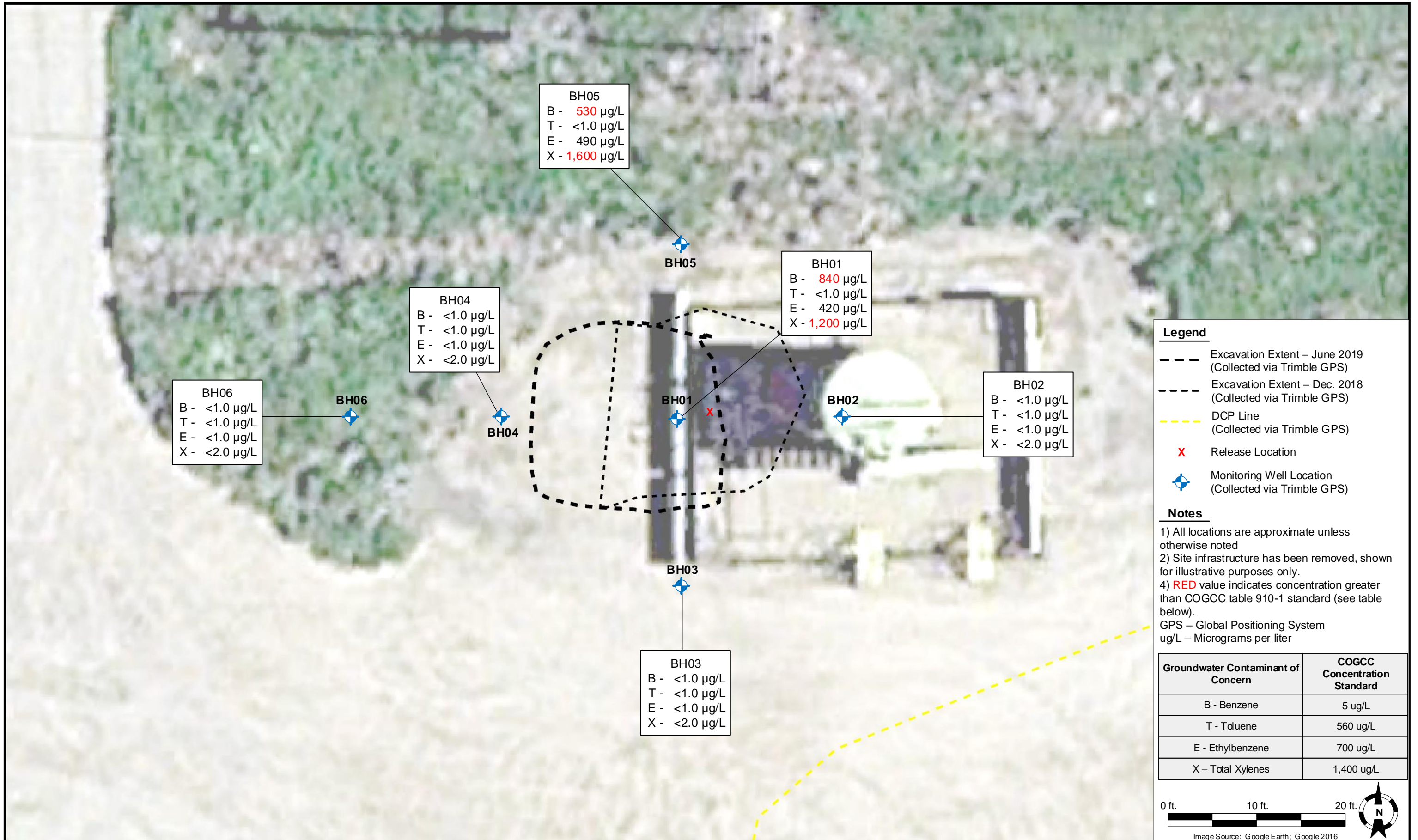
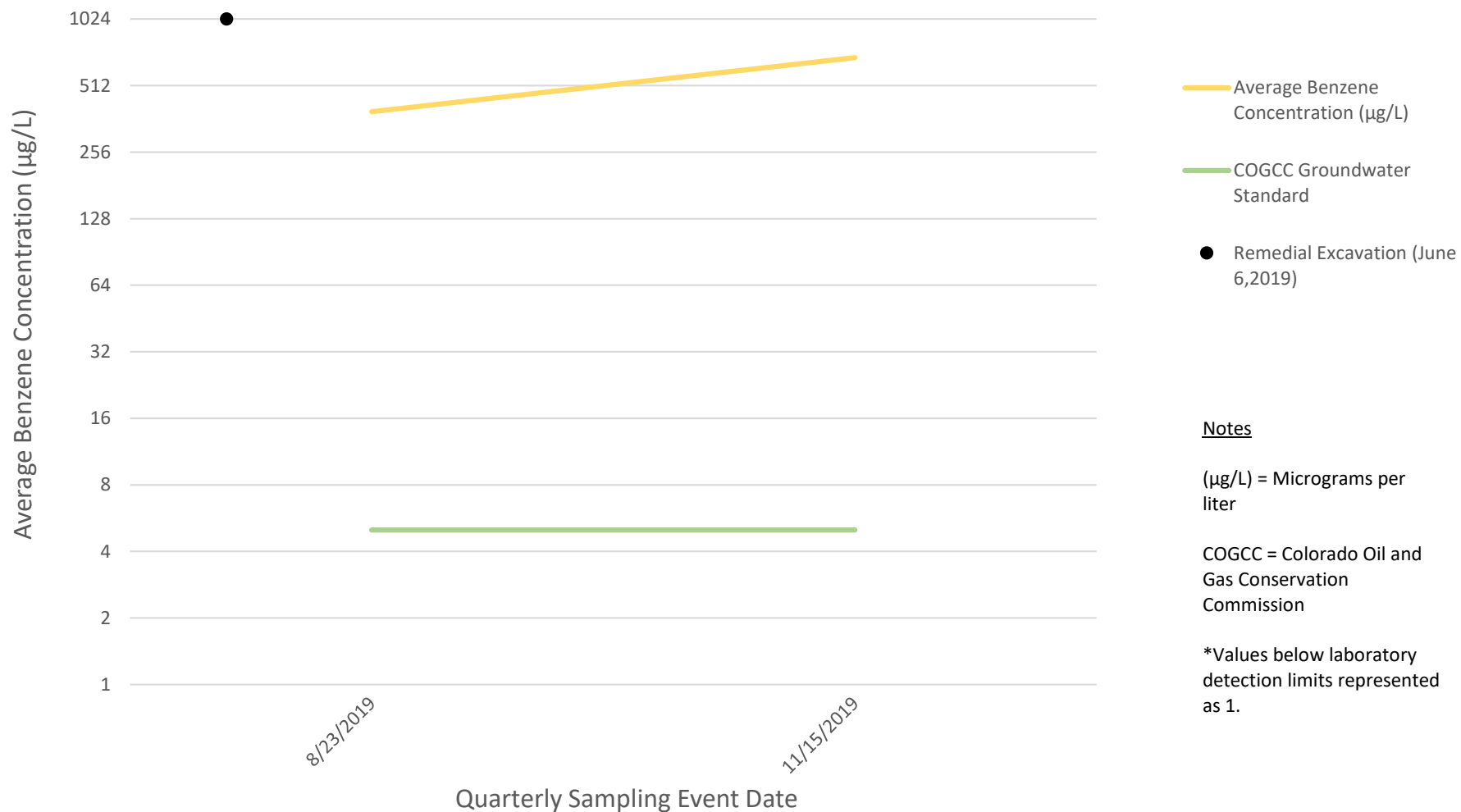

Figure 5  
Duncan D20-12, 20-13  
Average Benzene Concentration VS Quarterly Sampling Event Date





# Summit Scientific

---

4653 Table Mountain Drive, Golden, Colorado 80403

303.277.9310

November 21, 2019

Brandon Bruns

Tasman Geosciences

6855 W. 119th Ave.

Broomfield, CO 80020

RE: Noble - Duncan D20-12, 20-13

Work Order # 1911234

Enclosed are the results of analyses for samples received by Summit Scientific on 11/15/19 17:20. If you have any questions concerning this report, please feel free to contact me.

Sincerely,

A handwritten signature in black ink on a light blue background. The signature is written in a cursive style and reads "Muri Premier".

Muri Premier For Paul Shrewsbury

President



Tasman Geosciences  
6855 W. 119th Ave.  
Broomfield CO, 80020

Project: Noble - Duncan D20-12, 20-13

Project Number: [none]  
Project Manager: Brandon Bruns

**Reported:**  
11/21/19 16:00

### ANALYTICAL REPORT FOR SAMPLES

Sample ID	Laboratory ID	Matrix	Date Sampled	Date Received
BH01	1911234-01	Water	11/15/19 14:00	11/15/19 17:20
BH02	1911234-02	Water	11/15/19 13:35	11/15/19 17:20
BH03	1911234-03	Water	11/15/19 13:48	11/15/19 17:20
BH04	1911234-04	Water	11/15/19 14:02	11/15/19 17:20
BH05	1911234-05	Water	11/15/19 13:45	11/15/19 17:20
BH06	1911234-06	Water	11/15/19 13:35	11/15/19 17:20

Summit Scientific

*The results in this report apply to the samples analyzed in accordance with the chain of custody document. This analytical report must be reproduced in its entirety.*



1911234

# Summit Scientific



S<sub>2</sub>

4653 Table Mountain Drive ♦ Golden, Colorado 80403  
303-277-9310

Page 1 of 1

Client: Noble / Tasman Project Manager: Brandon Bruns, Invoice: Jacob Evans  
Address: 6899 Pecos Street E-Mail: Bbruns@tasman-geo.com  
City/State/Zip: Denver / CO/ 80221  
Phone: 303-487-1228 Project Name: ~~B. Bruns~~ Duncan D20-12, 20-13  
Sampler Name: GB, DS Project Number:

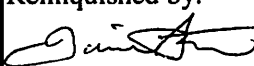
ID	Sample Description	Date Sampled	Time Sampled	# of containers	Preservative				Matrix				Analysis Requested						Special Instructions
					HCl	HNO <sub>3</sub>	None	Other	Water	Soil	Air-Canister #	Other	8260 BTEX	8260B GBTEXN	8015 DRO	pH, EC, SAR			
1	BH01	11/15/19	14:00	3			x		x					x					
2	BH02	11/15/19	13:35	3			x		x					x					
3	BH03	11/15/19	13:48	3			x		x					x					
4	BH04	11/15/19	14:02	3			x		x					x					
5	BH05	11/15/19	13:45	3			x		x					x					
6	BH06	11/15/19	13:35	3			x		x					x					
7																			
8																			
9																			
10																			

Relinquished by: 	Date/Time: 11/15/19 15:20	Received by: Tasman's Lock Box	Date/Time: 11/15/19 15:20	Turn Around Time (Check) Same Day <input type="checkbox"/> 72 hours <input type="checkbox"/> 24 hours <input type="checkbox"/> Standard <input checked="" type="checkbox"/> 48 hours <input type="checkbox"/>	Notes:
Relinquished by: Tasman's Lock Box	Date/Time: 11/15/19 17:20	Received by: 	Date/Time: 11/15/19 17:20	Sample Integrity: Temperature Upon Receipt: 2.4	
Relinquished by:	Date/Time:	Received by:	Date/Time:	Samples Intact: <input checked="" type="checkbox"/> Yes <input type="checkbox"/> No	

# Sample Receipt Checklist

S2 Work Order

1911234

Client:

Noble/Tasman

Client Project ID:

Duncan D20-12, 20-13

Shipped Via: H.D./P.U./FedEx/UPS/USPS/Other

Airbill #:

Matrix (check all that apply):

Air

Soil/Solid

☒ Water

Other:

(Describe)

Temp (°C)

2.4

Thermometer ID: 61857155-K

	Yes	No	N/A	Comments (if any)
If samples require cooling, was the temperature at 4°C +/- 2°C <sup>(1)</sup> ?				
NOTE: If samples are delivered the same day of sampling, this requirement is met provided that there is evidence that cooling has begun.	<input checked="" type="checkbox"/>			
Were all samples received intact <sup>(1)</sup> ?	<input checked="" type="checkbox"/>			
Was adequate sample volume provided <sup>(1)</sup> ?	<input checked="" type="checkbox"/>			
If custody seals are present, are they intact <sup>(1)</sup> ?			<input checked="" type="checkbox"/>	
Are samples with holding times due within 48 hours sample due within 48 hours present?		<input checked="" type="checkbox"/>		
Is a chain-of-custody (COC) form present and filled out completely <sup>(1)</sup> ?	<input checked="" type="checkbox"/>			
Does the COC agree with the number and type of sample bottles received <sup>(1)</sup> ?	<input checked="" type="checkbox"/>			
Do the sample IDs on the bottle labels match the COC <sup>(1)</sup> ?	<input checked="" type="checkbox"/>			
Is the COC properly relinquished by the client w/ date and time recorded <sup>(1)</sup> ?	<input checked="" type="checkbox"/>			
For volatiles in water – is there headspace present? If yes, contact client and note in narrative.		<input checked="" type="checkbox"/>		
Are samples preserved that require preservation (excluding cooling) <sup>(1)</sup> ?			<input checked="" type="checkbox"/>	
Note the type of preservative in the Comments column – HCl, H2SO4, NaOH, HNO3, ect			<input checked="" type="checkbox"/>	
If samples are acid preserved for metals, is the pH ≤ 2 <sup>(1)</sup> ?			<input checked="" type="checkbox"/>	
Record the pH in Comments.			<input checked="" type="checkbox"/>	
If dissolved metals are requested, were samples field filtered?			<input checked="" type="checkbox"/>	

Additional Comments (if any):

<sup>(1)</sup> If NO, then contact the client before proceeding with analysis and note in case narrative.

Custodian Printed Name or Initials

Signature of Custodian

11/15/19  
Date/Time

1804





Tasman Geosciences  
6855 W. 119th Ave.  
Broomfield CO, 80020

Project: Noble - Duncan D20-12, 20-13

Project Number: [none]  
Project Manager: Brandon Brun

**Reported:**  
11/21/19 16:00

**BH01**  
**1911234-01 (Water)**

**Summit Scientific**

**Volatile Organic Compounds by EPA Method 8260B**

Date Sampled: **11/15/19 14:00**

Analyte	Result	Reporting		Dilution	Batch	Prepared	Analyzed	Method	Notes
		Limit	Units						
<b>Benzene</b>	<b>840</b>	100	ug/l	100	1911215	11/19/19	11/20/19	EPA 8260B	
Toluene	ND	1.0	"	1	"	"	"	"	
<b>Ethylbenzene</b>	<b>420</b>	100	"	100	"	"	"	"	
<b>Xylenes (total)</b>	<b>1200</b>	200	"	"	"	"	"	"	

Date Sampled: **11/15/19 14:00**

Analyte	Result	Reporting		Dilution	Batch	Prepared	Analyzed	Method	Notes
		Limit	Units						
Surrogate: 1,2-Dichloroethane-d4		117 %	23-173		"	"	"	"	
Surrogate: Toluene-d8		93.6 %	20-170		"	"	"	"	
Surrogate: 4-Bromofluorobenzene		138 %	21-167		"	"	"	"	

Summit Scientific

*The results in this report apply to the samples analyzed in accordance with the chain of custody document. This analytical report must be reproduced in its entirety.*



Tasman Geosciences  
6855 W. 119th Ave.  
Broomfield CO, 80020

Project: Noble - Duncan D20-12, 20-13

Project Number: [none]  
Project Manager: Brandon Bruns

**Reported:**  
11/21/19 16:00

**BH02**  
**1911234-02 (Water)**

**Summit Scientific**

**Volatile Organic Compounds by EPA Method 8260B**

Date Sampled: **11/15/19 13:35**

Analyte	Result	Reporting	Units	Dilution	Batch	Prepared	Analyzed	Method	Notes
		Limit							
Benzene	ND	1.0	ug/l	1	1911215	11/19/19	11/20/19	EPA 8260B	
Toluene	ND	1.0	"	"	"	"	"	"	
Ethylbenzene	ND	1.0	"	"	"	"	"	"	
Xylenes (total)	ND	2.0	"	"	"	"	"	"	

Date Sampled: **11/15/19 13:35**

Analyte	Result	Reporting	Units	Dilution	Batch	Prepared	Analyzed	Method	Notes
		Limit							
Surrogate: 1,2-Dichloroethane-d4		106 %	23-173		"	"	"	"	
Surrogate: Toluene-d8		96.7 %	20-170		"	"	"	"	
Surrogate: 4-Bromofluorobenzene		99.7 %	21-167		"	"	"	"	

Summit Scientific

*The results in this report apply to the samples analyzed in accordance with the chain of custody document. This analytical report must be reproduced in its entirety.*





Tasman Geosciences  
6855 W. 119th Ave.  
Broomfield CO, 80020

Project: Noble - Duncan D20-12, 20-13

Project Number: [none]  
Project Manager: Brandon Bruns

**Reported:**  
11/21/19 16:00

**BH03**  
**1911234-03 (Water)**

**Summit Scientific**

**Volatile Organic Compounds by EPA Method 8260B**

Date Sampled: **11/15/19 13:48**

Analyte	Result	Reporting	Units	Dilution	Batch	Prepared	Analyzed	Method	Notes
		Limit							
Benzene	ND	1.0	ug/l	1	1911215	11/19/19	11/20/19	EPA 8260B	
Toluene	ND	1.0	"	"	"	"	"	"	
Ethylbenzene	ND	1.0	"	"	"	"	"	"	
Xylenes (total)	ND	2.0	"	"	"	"	"	"	

Date Sampled: **11/15/19 13:48**

Analyte	Result	Reporting	Units	Dilution	Batch	Prepared	Analyzed	Method	Notes
		Limit							
Surrogate: 1,2-Dichloroethane-d4		102 %	23-173		"	"	"	"	
Surrogate: Toluene-d8		94.3 %	20-170		"	"	"	"	
Surrogate: 4-Bromofluorobenzene		94.0 %	21-167		"	"	"	"	

Summit Scientific

*The results in this report apply to the samples analyzed in accordance with the chain of custody document. This analytical report must be reproduced in its entirety.*



Tasman Geosciences  
6855 W. 119th Ave.  
Broomfield CO, 80020

Project: Noble - Duncan D20-12, 20-13

Project Number: [none]  
Project Manager: Brandon Bruns

**Reported:**  
11/21/19 16:00

**BH04**  
**1911234-04 (Water)**

**Summit Scientific**

**Volatile Organic Compounds by EPA Method 8260B**

Date Sampled: **11/15/19 14:02**

Analyte	Result	Reporting	Units	Dilution	Batch	Prepared	Analyzed	Method	Notes
		Limit							
Benzene	ND	1.0	ug/l	1	1911215	11/19/19	11/20/19	EPA 8260B	
Toluene	ND	1.0	"	"	"	"	"	"	
Ethylbenzene	ND	1.0	"	"	"	"	"	"	
Xylenes (total)	ND	2.0	"	"	"	"	"	"	

Date Sampled: **11/15/19 14:02**

Analyte	Result	Reporting	Units	Dilution	Batch	Prepared	Analyzed	Method	Notes
		Limit							
Surrogate: 1,2-Dichloroethane-d4		103 %	23-173		"	"	"	"	
Surrogate: Toluene-d8		95.1 %	20-170		"	"	"	"	
Surrogate: 4-Bromofluorobenzene		106 %	21-167		"	"	"	"	

Summit Scientific

*The results in this report apply to the samples analyzed in accordance with the chain of custody document. This analytical report must be reproduced in its entirety.*



Tasman Geosciences  
6855 W. 119th Ave.  
Broomfield CO, 80020

Project: Noble - Duncan D20-12, 20-13

Project Number: [none]  
Project Manager: Brandon Bruns

**Reported:**  
11/21/19 16:00

**BH05**  
**1911234-05 (Water)**

**Summit Scientific**

**Volatile Organic Compounds by EPA Method 8260B**

Date Sampled: **11/15/19 13:45**

Analyte	Result	Reporting	Units	Dilution	Batch	Prepared	Analyzed	Method	Notes
		Limit							
<b>Benzene</b>	<b>530</b>	100	ug/l	100	1911215	11/19/19	11/20/19	EPA 8260B	
Toluene	ND	1.0	"	1	"	"	"	"	
<b>Ethylbenzene</b>	<b>490</b>	100	"	100	"	"	"	"	
<b>Xylenes (total)</b>	<b>1600</b>	200	"	"	"	"	"	"	

Date Sampled: **11/15/19 13:45**

Analyte	Result	Reporting	Units	Dilution	Batch	Prepared	Analyzed	Method	Notes
		Limit							
Surrogate: 1,2-Dichloroethane-d4		125 %		23-173	"	"	"	"	
Surrogate: Toluene-d8		96.2 %		20-170	"	"	"	"	
Surrogate: 4-Bromofluorobenzene		123 %		21-167	"	"	"	"	

Summit Scientific

*The results in this report apply to the samples analyzed in accordance with the chain of custody document. This analytical report must be reproduced in its entirety.*





Tasman Geosciences  
6855 W. 119th Ave.  
Broomfield CO, 80020

Project: Noble - Duncan D20-12, 20-13

Project Number: [none]  
Project Manager: Brandon Bruns

**Reported:**  
11/21/19 16:00

**BH06**  
**1911234-06 (Water)**

**Summit Scientific**

**Volatile Organic Compounds by EPA Method 8260B**

Date Sampled: **11/15/19 13:35**

Analyte	Result	Reporting	Units	Dilution	Batch	Prepared	Analyzed	Method	Notes
		Limit							
Benzene	ND	1.0	ug/l	1	1911215	11/19/19	11/20/19	EPA 8260B	
Toluene	ND	1.0	"	"	"	"	"	"	
Ethylbenzene	ND	1.0	"	"	"	"	"	"	
Xylenes (total)	ND	2.0	"	"	"	"	"	"	

Date Sampled: **11/15/19 13:35**

Analyte	Result	Reporting	Units	Dilution	Batch	Prepared	Analyzed	Method	Notes
		Limit							
Surrogate: 1,2-Dichloroethane-d4		106 %	23-173		"	"	"	"	
Surrogate: Toluene-d8		102 %	20-170		"	"	"	"	
Surrogate: 4-Bromofluorobenzene		95.6 %	21-167		"	"	"	"	

Summit Scientific

*The results in this report apply to the samples analyzed in accordance with the chain of custody document. This analytical report must be reproduced in its entirety.*



Tasman Geosciences  
6855 W. 119th Ave.  
Broomfield CO, 80020

Project: Noble - Duncan D20-12, 20-13

Project Number: [none]  
Project Manager: Brandon Bruns

**Reported:**  
11/21/19 16:00

## Volatile Organic Compounds by EPA Method 8260B - Quality Control

### Summit Scientific

Analyte	Reporting			Spike	Source		%REC		RPD	
	Result	Limit	Units	Level	Result	%REC	Limits	RPD	Limit	Notes

#### Batch 1911215 - EPA 5030 Water MS

##### Blank (1911215-BLK1)

Prepared & Analyzed: 11/19/19

Benzene	ND	1.0	ug/l							
Toluene	ND	1.0	"							
Ethylbenzene	ND	1.0	"							
Xylenes (total)	ND	2.0	"							
Surrogate: 1,2-Dichloroethane-d4	13.2		"	13.3		99.1	23-173			
Surrogate: Toluene-d8	13.1		"	13.3		98.0	20-170			
Surrogate: 4-Bromofluorobenzene	12.3		"	13.3		92.4	21-167			

##### LCS (1911215-BS1)

Prepared & Analyzed: 11/19/19

Benzene	25.3	1.0	ug/l	33.3		76.0	51-132			
Toluene	26.5	1.0	"	33.3		79.6	51-138			
Ethylbenzene	27.5	1.0	"	33.3		82.6	58-146			
m,p-Xylene	54.8	2.0	"	66.7		82.1	57-144			
o-Xylene	25.4	1.0	"	33.3		76.3	53-146			
Surrogate: 1,2-Dichloroethane-d4	14.6		"	13.3		110	23-173			
Surrogate: Toluene-d8	13.3		"	13.3		99.5	20-170			
Surrogate: 4-Bromofluorobenzene	12.8		"	13.3		95.7	21-167			

##### Matrix Spike (1911215-MS1)

Source: 1911197-01

Prepared & Analyzed: 11/19/19

Benzene	25.6	1.0	ug/l	33.3	ND	76.8	34-141			
Toluene	27.0	1.0	"	33.3	ND	81.2	27-151			
Ethylbenzene	28.0	1.0	"	33.3	ND	83.9	29-160			
m,p-Xylene	56.4	2.0	"	66.7	ND	84.6	20-166			
o-Xylene	26.5	1.0	"	33.3	ND	79.6	33-159			
Surrogate: 1,2-Dichloroethane-d4	14.2		"	13.3		107	23-173			
Surrogate: Toluene-d8	13.1		"	13.3		98.0	20-170			
Surrogate: 4-Bromofluorobenzene	12.8		"	13.3		96.2	21-167			

Summit Scientific

The results in this report apply to the samples analyzed in accordance with the chain of custody document. This analytical report must be reproduced in its entirety.



Tasman Geosciences  
6855 W. 119th Ave.  
Broomfield CO, 80020

Project: Noble - Duncan D20-12, 20-13

Project Number: [none]  
Project Manager: Brandon Bruns

**Reported:**  
11/21/19 16:00

**Volatile Organic Compounds by EPA Method 8260B - Quality Control**  
**Summit Scientific**

Analyte	Reporting			Spike	Source		%REC		RPD	
	Result	Limit	Units	Level	Result	%REC	Limits	RPD	Limit	Notes

**Batch 1911215 - EPA 5030 Water MS**

Matrix Spike Dup (1911215-MSD1)		Source: 1911197-01			Prepared: 11/19/19 Analyzed: 11/20/19					
Benzene	25.2	1.0	ug/l	33.3	ND	75.6	34-141	1.61	30	
Toluene	26.2	1.0	"	33.3	ND	78.8	27-151	3.00	30	
Ethylbenzene	26.9	1.0	"	33.3	ND	80.7	29-160	3.87	30	
m,p-Xylene	53.9	2.0	"	66.7	ND	80.8	20-166	4.54	30	
o-Xylene	25.1	1.0	"	33.3	ND	75.4	33-159	5.46	30	
Surrogate: 1,2-Dichloroethane-d4	14.6		"	13.3		109	23-173			
Surrogate: Toluene-d8	12.8		"	13.3		95.8	20-170			
Surrogate: 4-Bromofluorobenzene	13.1		"	13.3		98.3	21-167			

Summit Scientific

*The results in this report apply to the samples analyzed in accordance with the chain of custody document. This analytical report must be reproduced in its entirety.*





Tasman Geosciences  
6855 W. 119th Ave.  
Broomfield CO, 80020

Project: Noble - Duncan D20-12, 20-13

Project Number: [none]  
Project Manager: Brandon Bruns

**Reported:**  
11/21/19 16:00

### Notes and Definitions

DET	Analyte DETECTED
ND	Analyte NOT DETECTED at or above the reporting limit
NR	Not Reported
dry	Sample results reported on a dry weight basis
RPD	Relative Percent Difference