

Mnemonic	Name	Description
ATC SU	AutoTrak Curve SU	Auto Trak Curve Steering Unit
ATC MWD	AutoTrak Curve MWD	Auto Trak Curve MWD
ATC LCPM	AutoTrak Curve LCPM	Auto Trak Curve LCPM

Comments

- 1 Depth measurements were obtained from a depth control system not supplied or operated by Baker Hughes. Due to lack of control by Baker Hughes logging engineers, depth calibrations and measurements could not be independently verified.
- 2 Baker Hughes LWD Run 1 utilized 6 3/4 inch NaviGamma service (Gamma Ray and Directional) behind an 8 1/2 inch bit and rotary steerable assembly from 1963 to 17023 feet MD (1963 to 6699 feet TVD).
- 3 The Gamma Ray Apparent (GRAM) data is presented 0 to 300 API, per the customer's request.

Remarks

Number	Depth (ft)	Hole Section (in)	Run No.	Remark
1	2547.00	8.500	1	The interval from 2547 to 2566 feet MD (2546 to 2564 feet TVD) and other small sections were not logged due to tool not power up.
2	17009.00	8.500	1	The interval from 17009 to 17023 feet MD (6699 feet TVD) was not logged due to sensor to bit offset at well TD.

Curve Mnemonics

Presented Curves	Description	Units
ROPA	Depth Averaged ROP 3 ft Average	ft/h
TVD	True Vertical Depth	ft
WOB_AVG	Weight On Bit, Average 1 ft Average	klb
GRAM	Gamma Ray - Apparent - Memory 0.5 ft Average	API
GRIM	Gamma Ray - Data Point Indicator - Memory	unitless
GRTM	Gamma Ray - Time Since Drilled - Memory	min
TCDM	Directional Real-Time Survey Temperature	degF

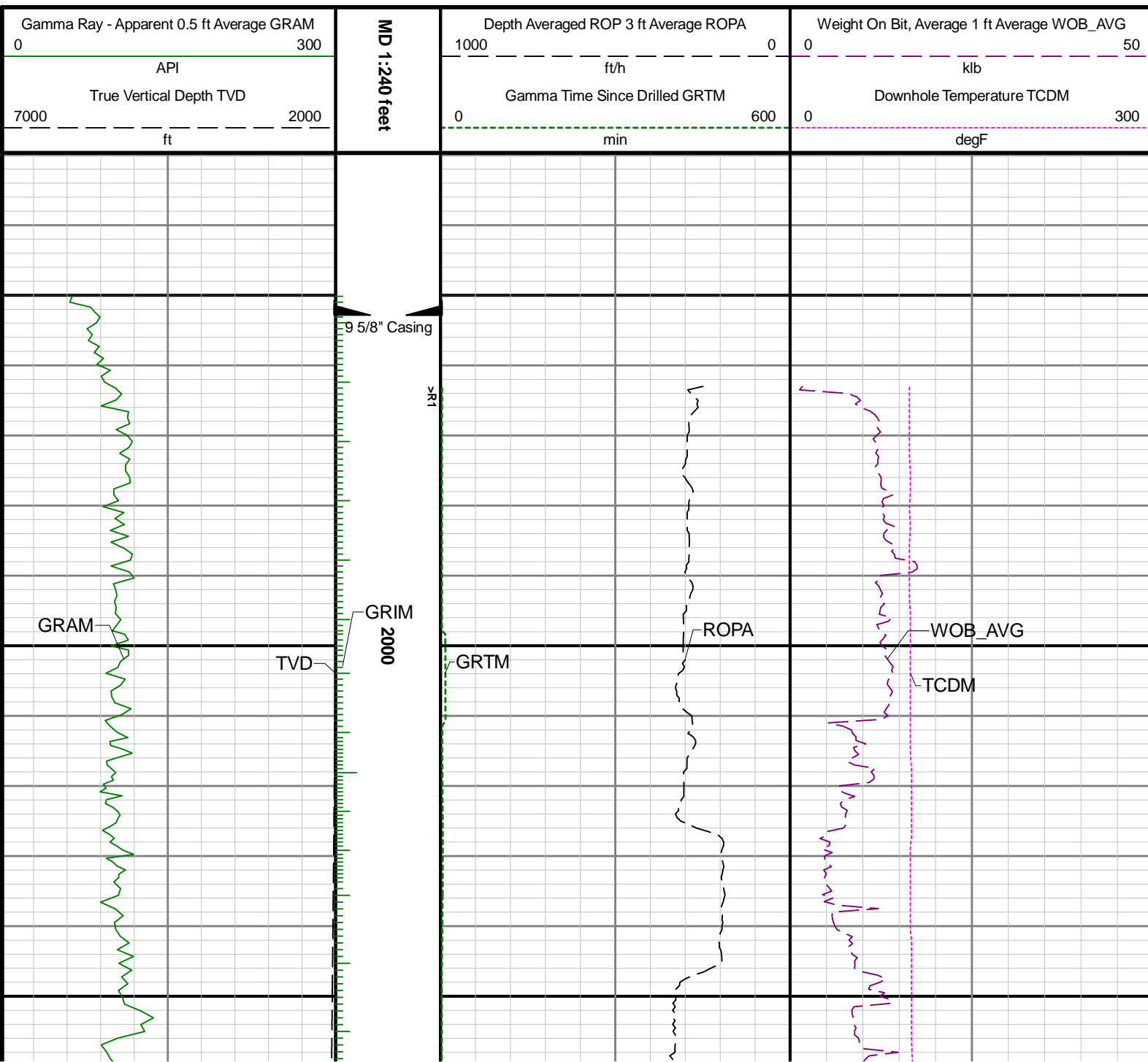

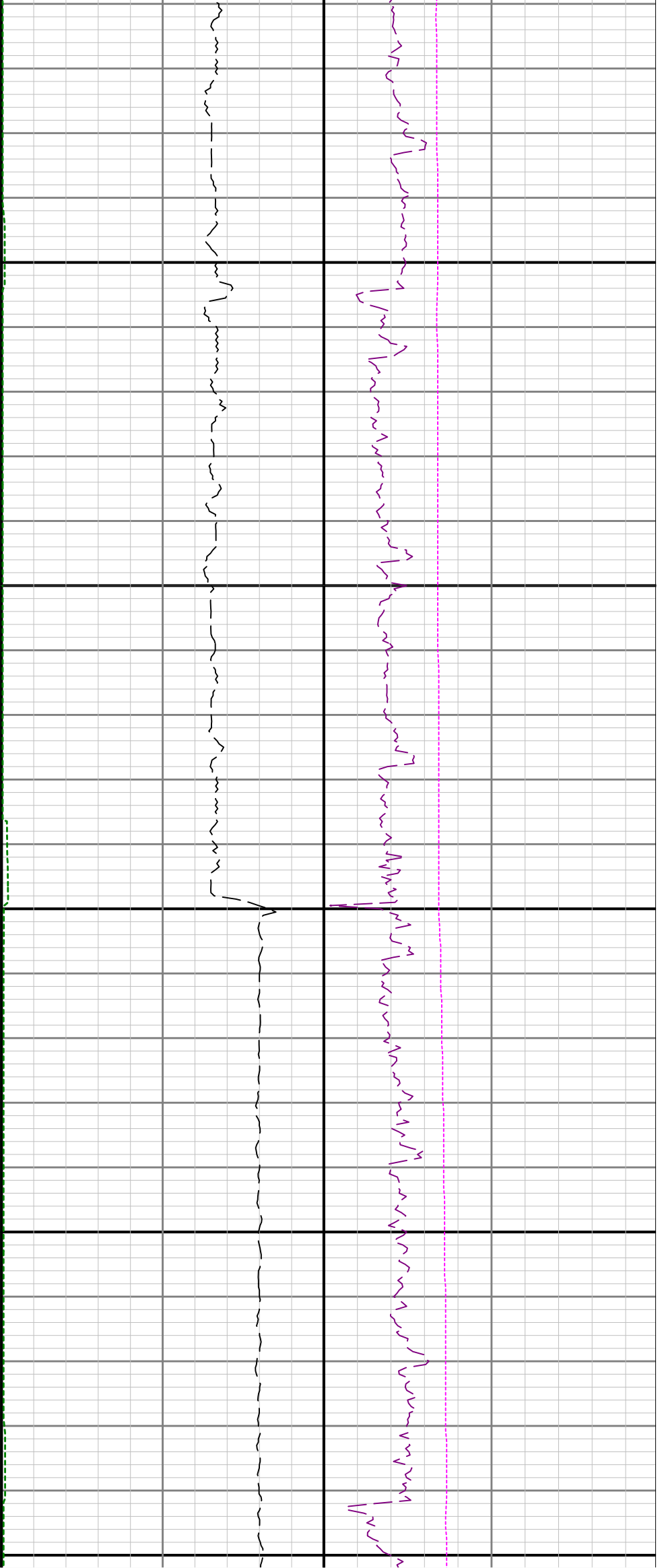

2100

2200

2300

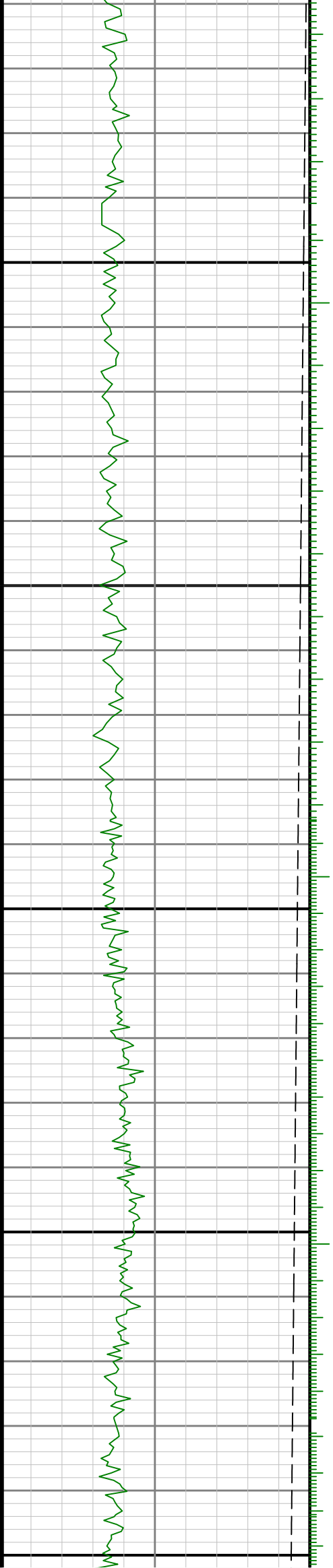

See Remark 1

2600

2700

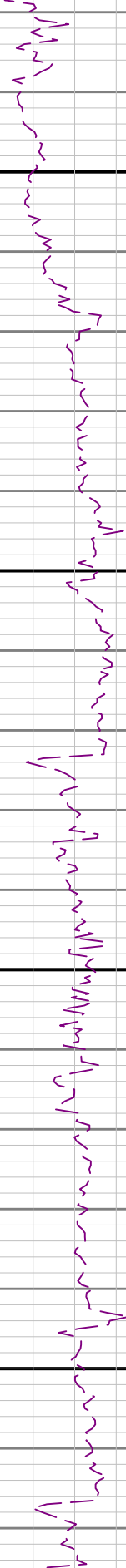
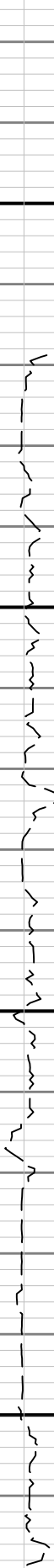

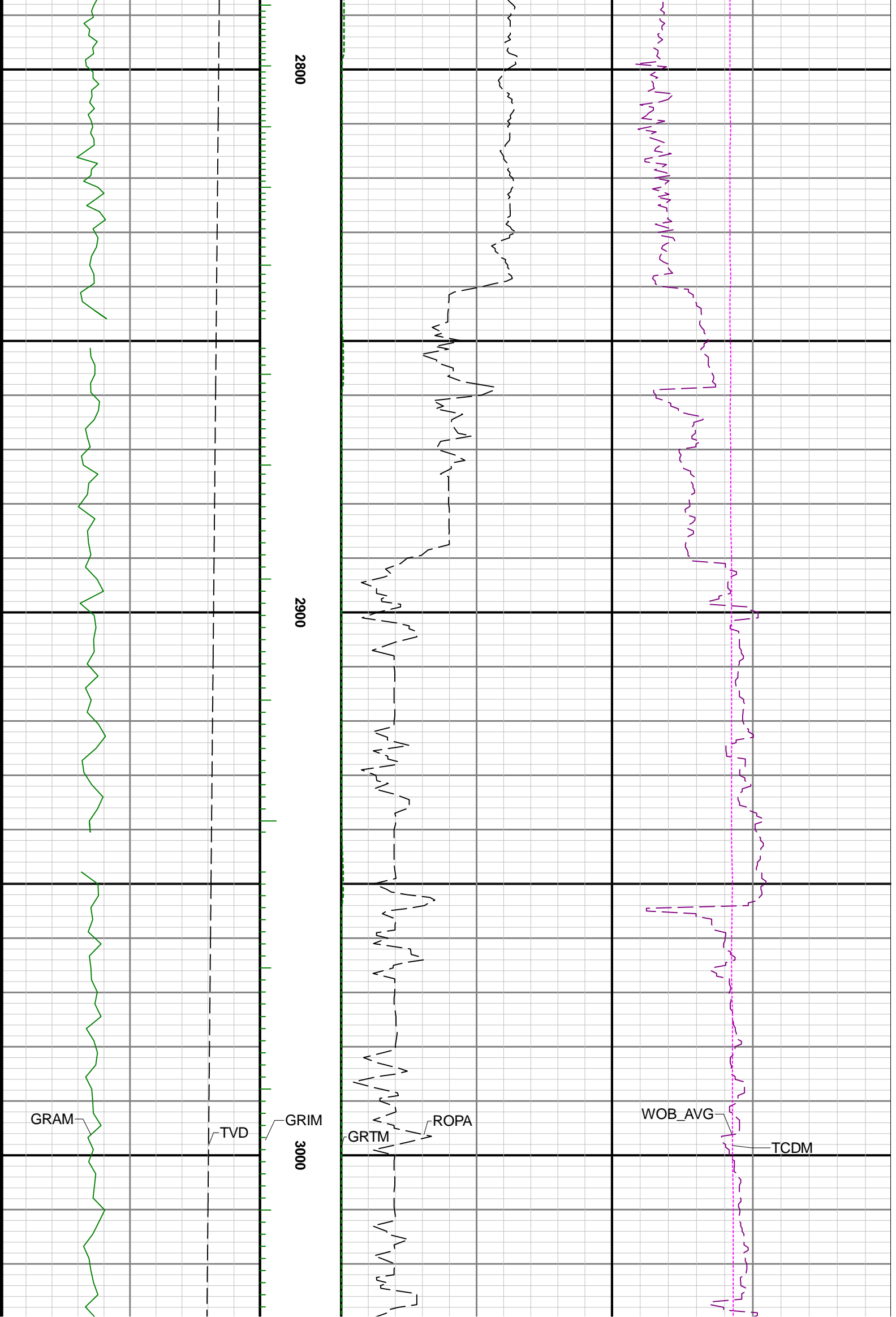

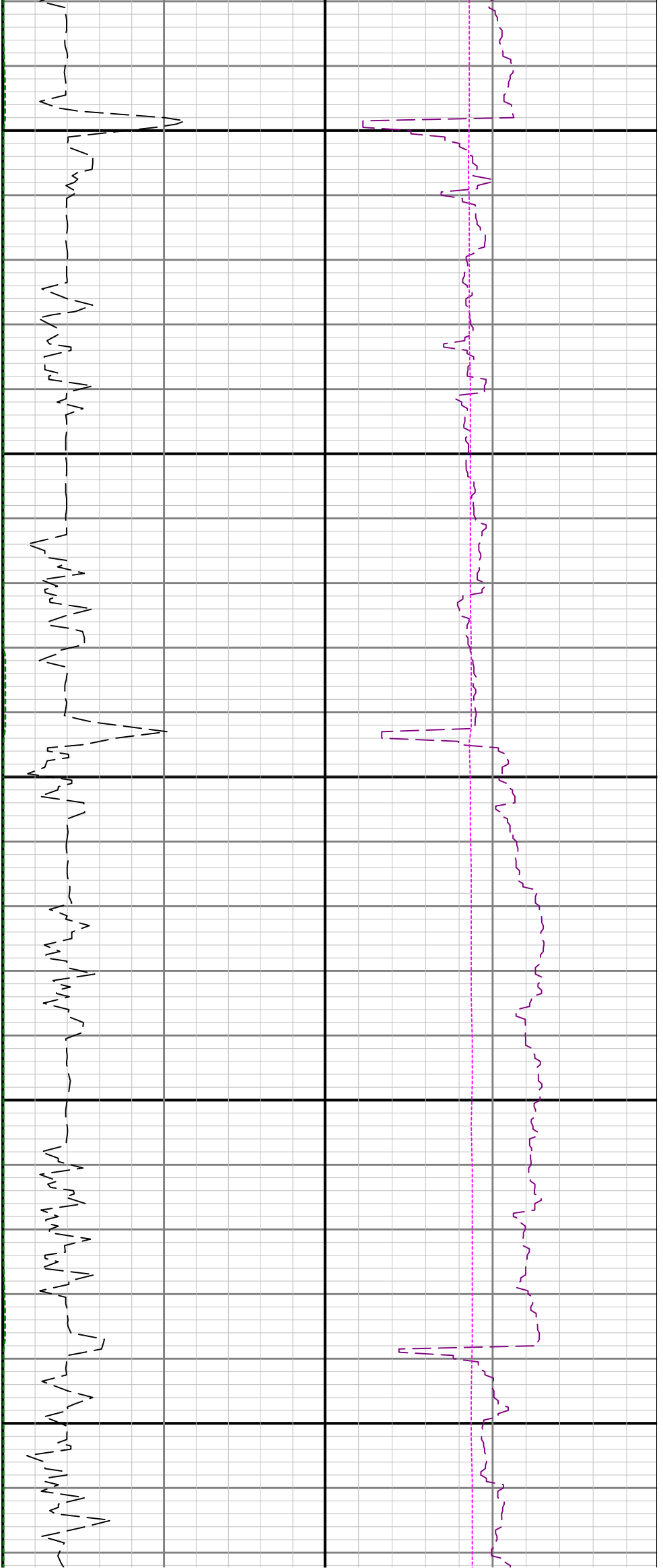

3100

3200

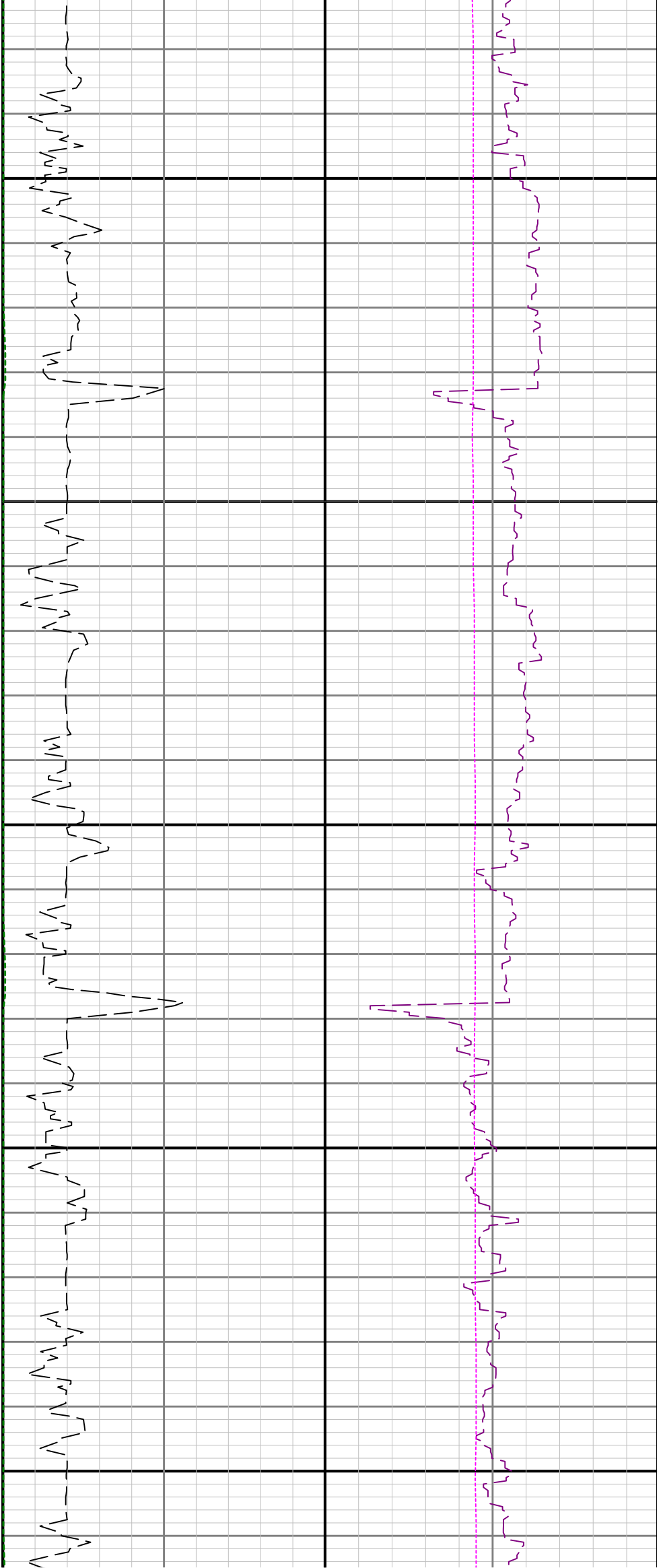

3300

3400

3500

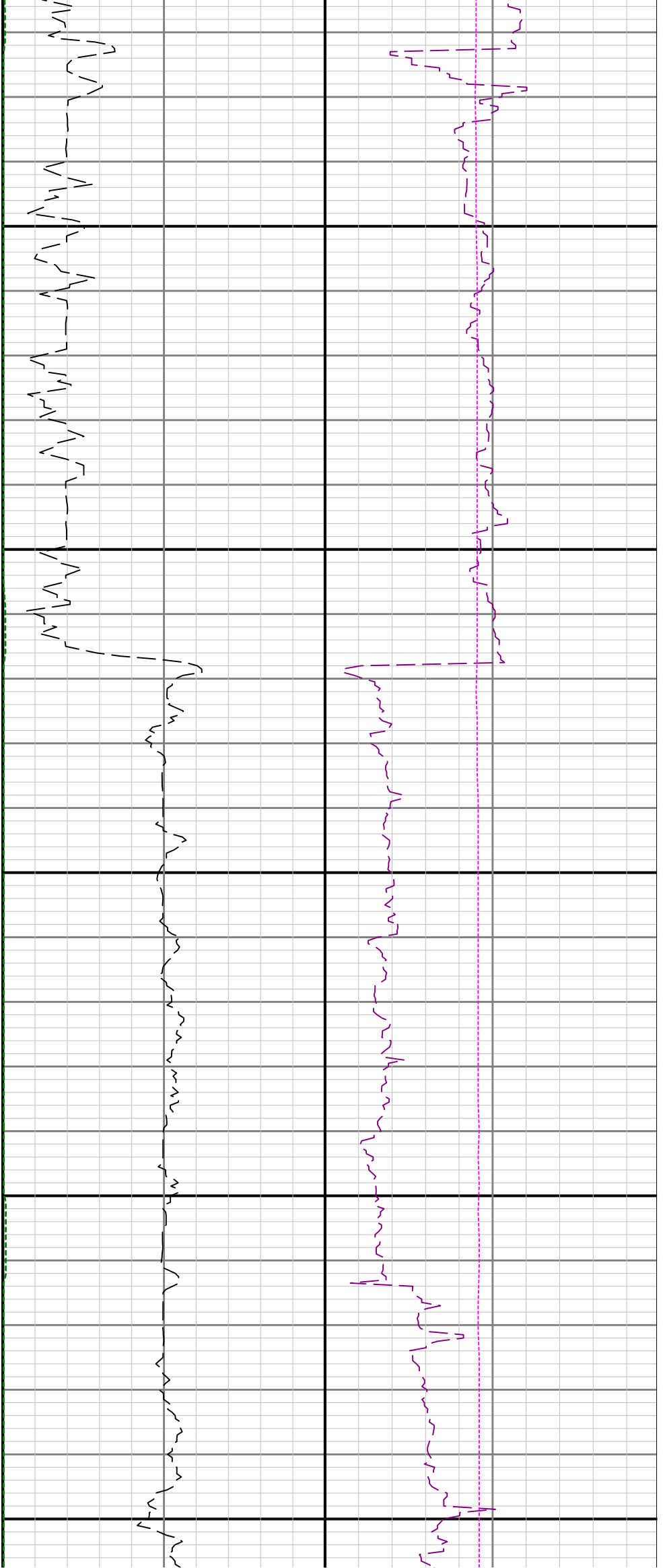

3600

3700

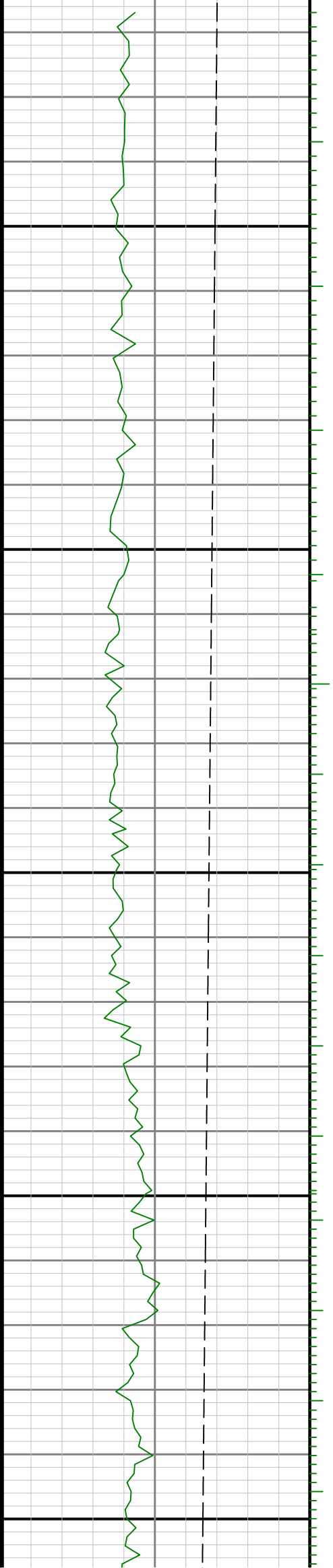

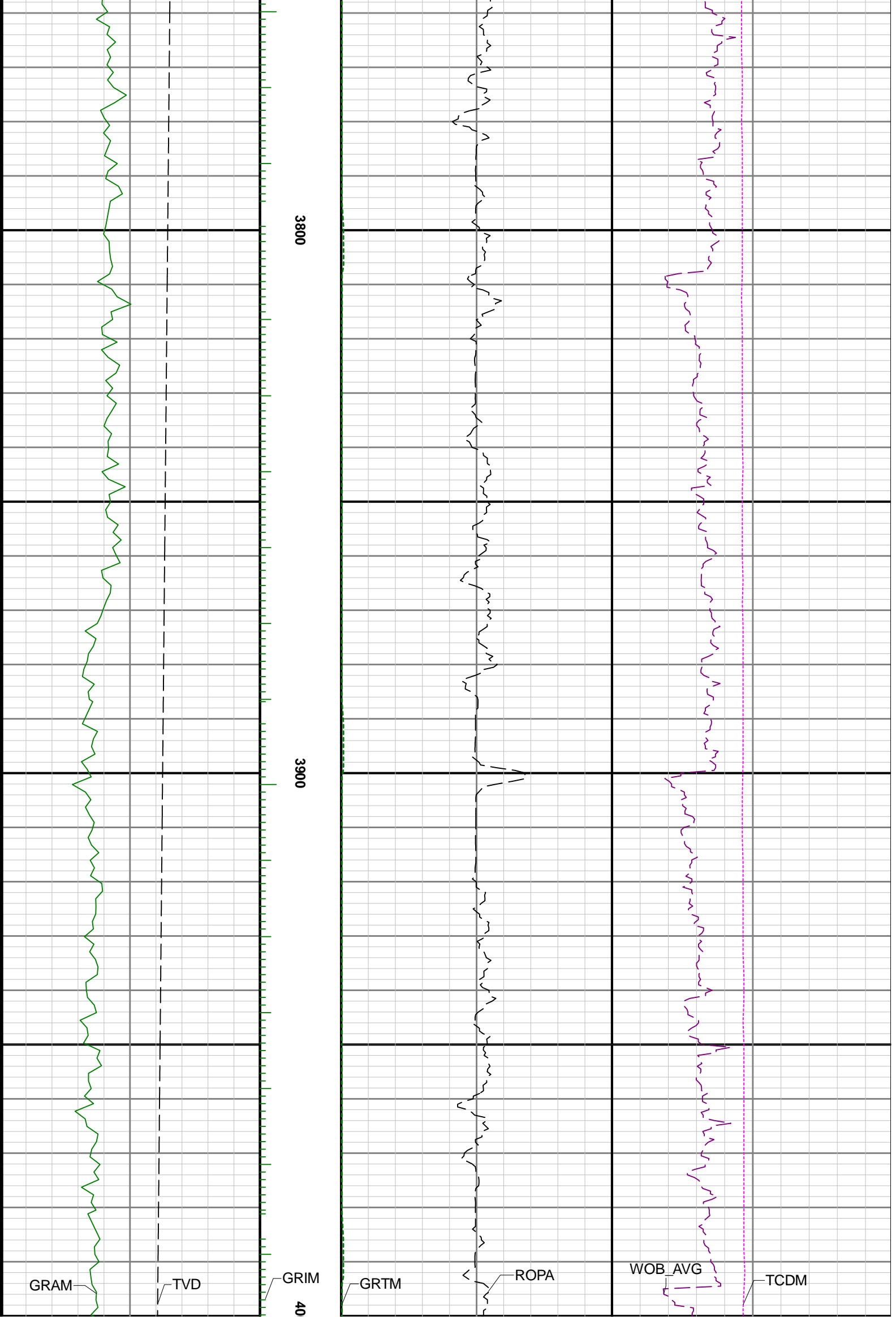

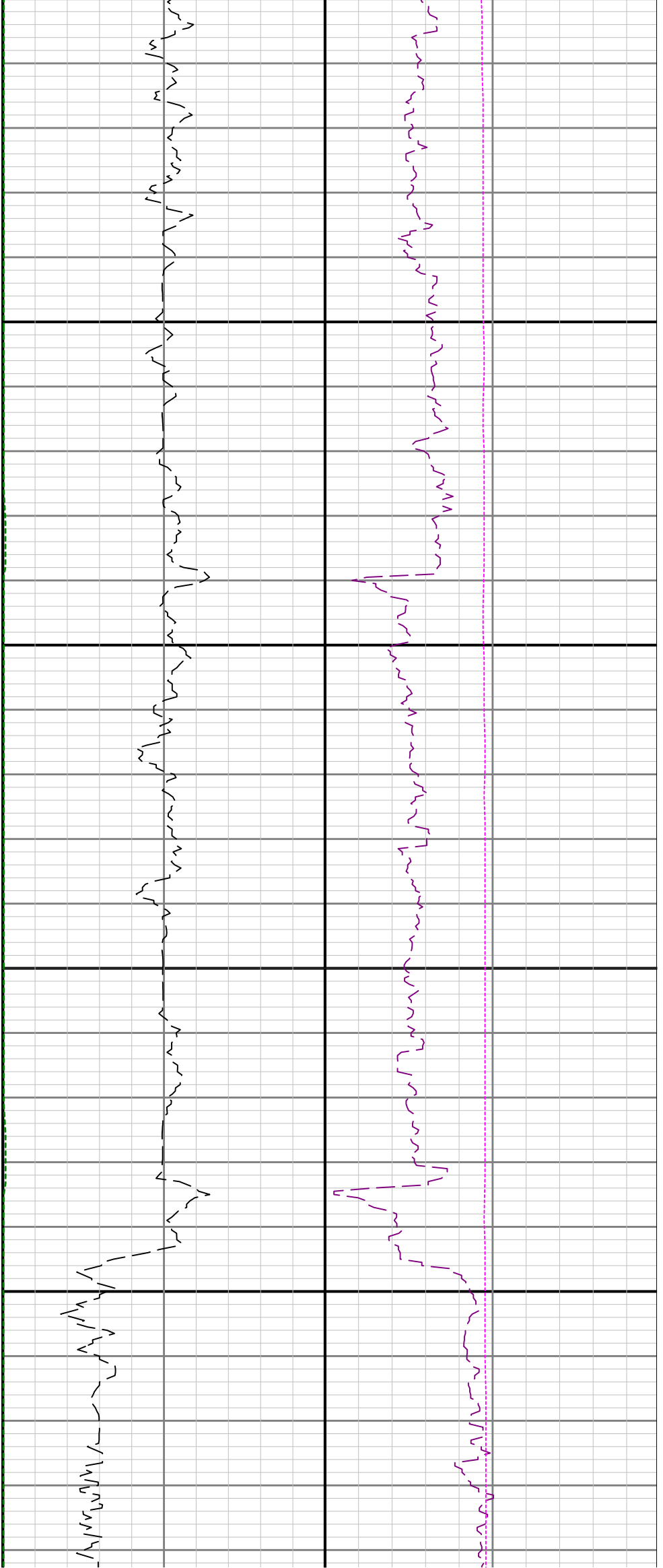

00

4100

4200

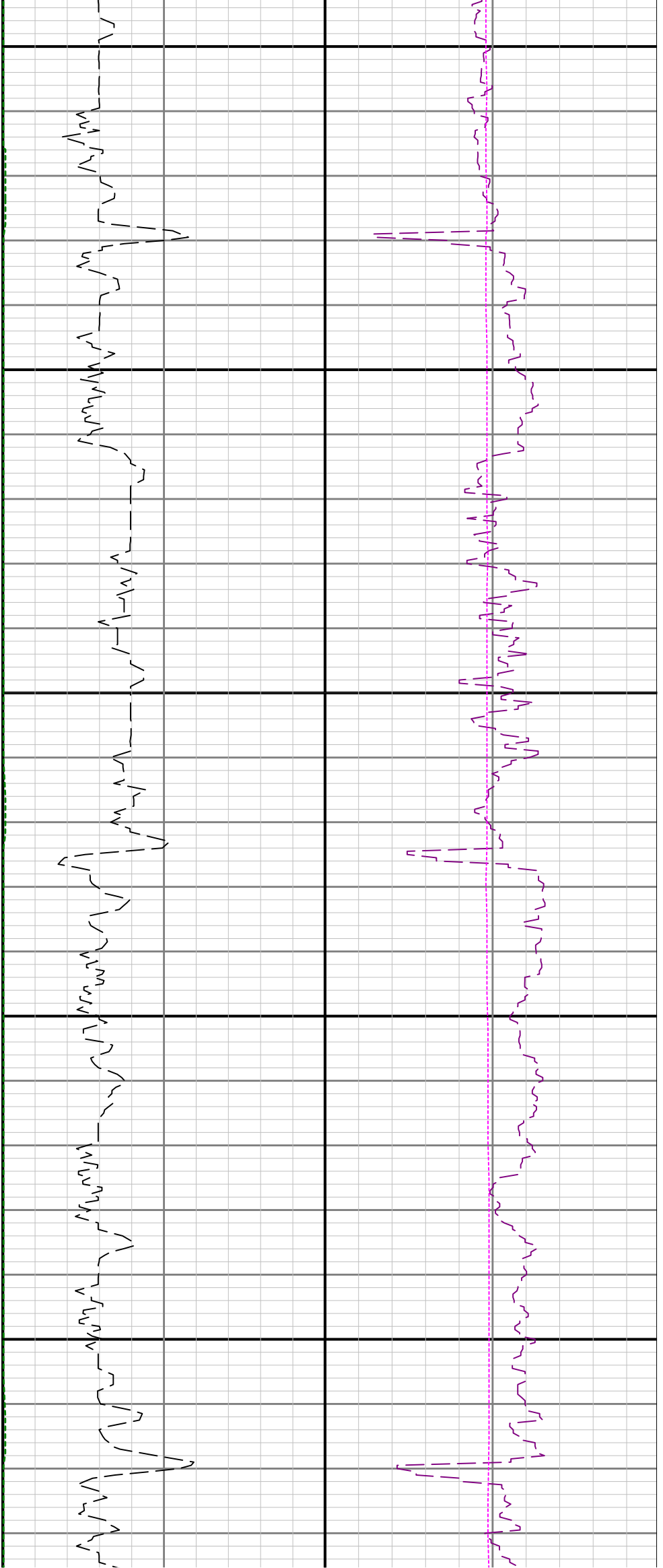

4300

4400

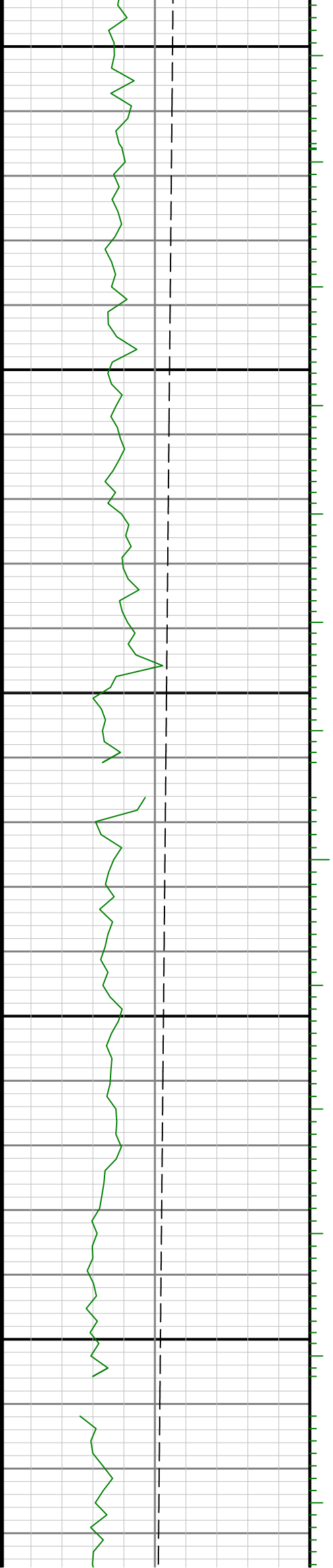

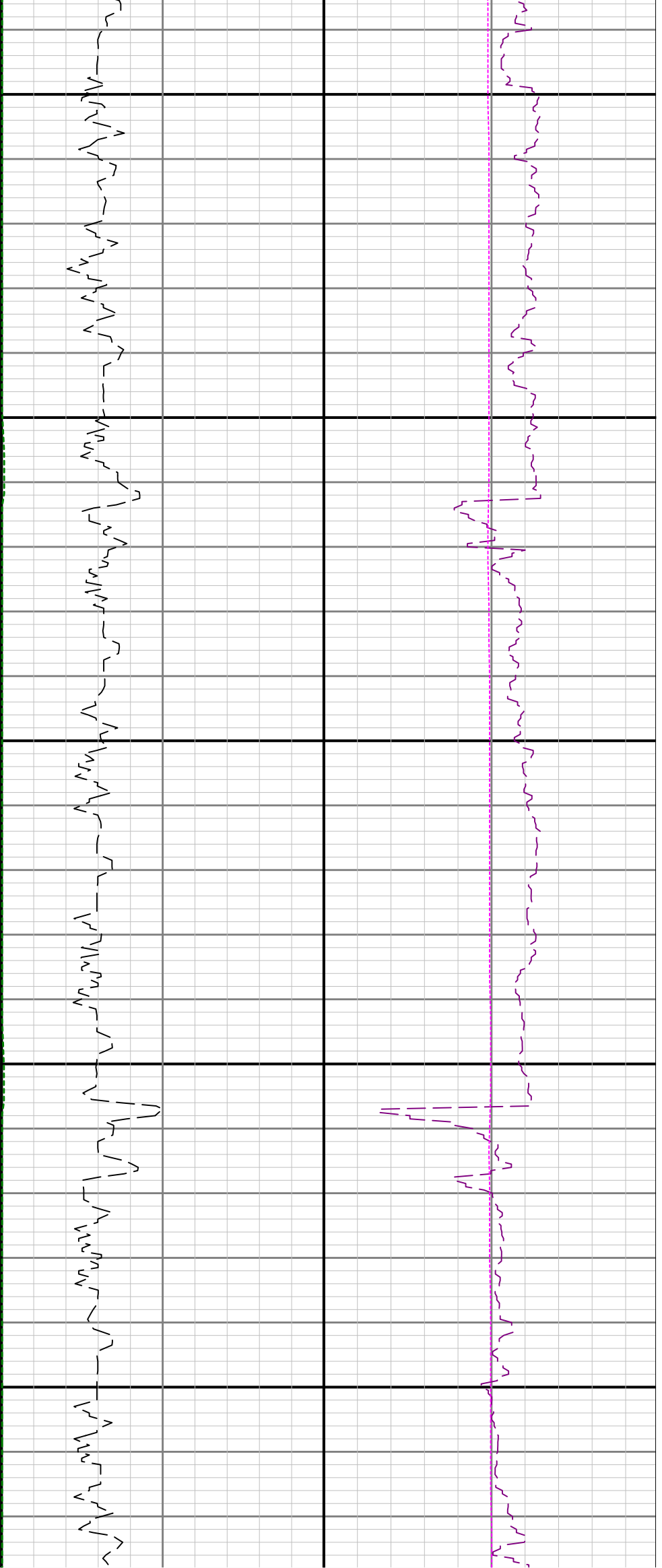

4500

4600

4700

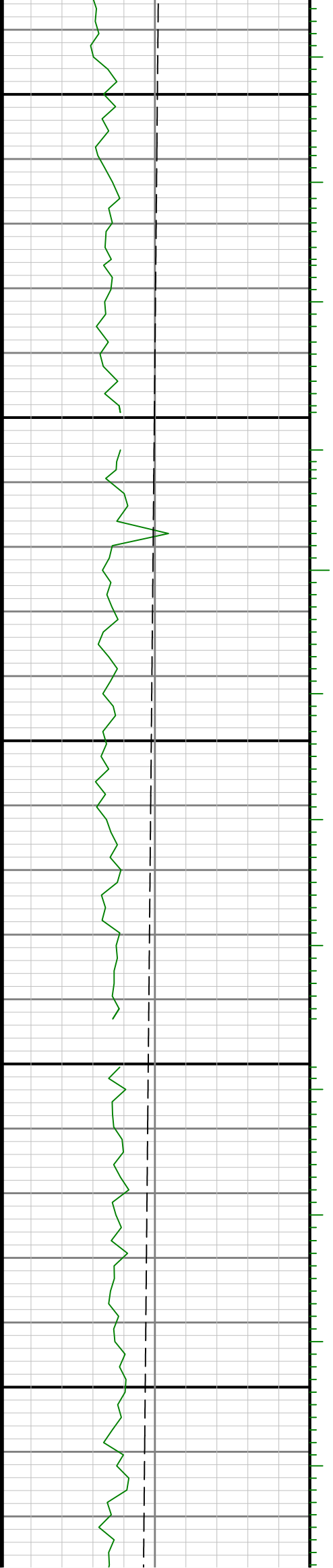

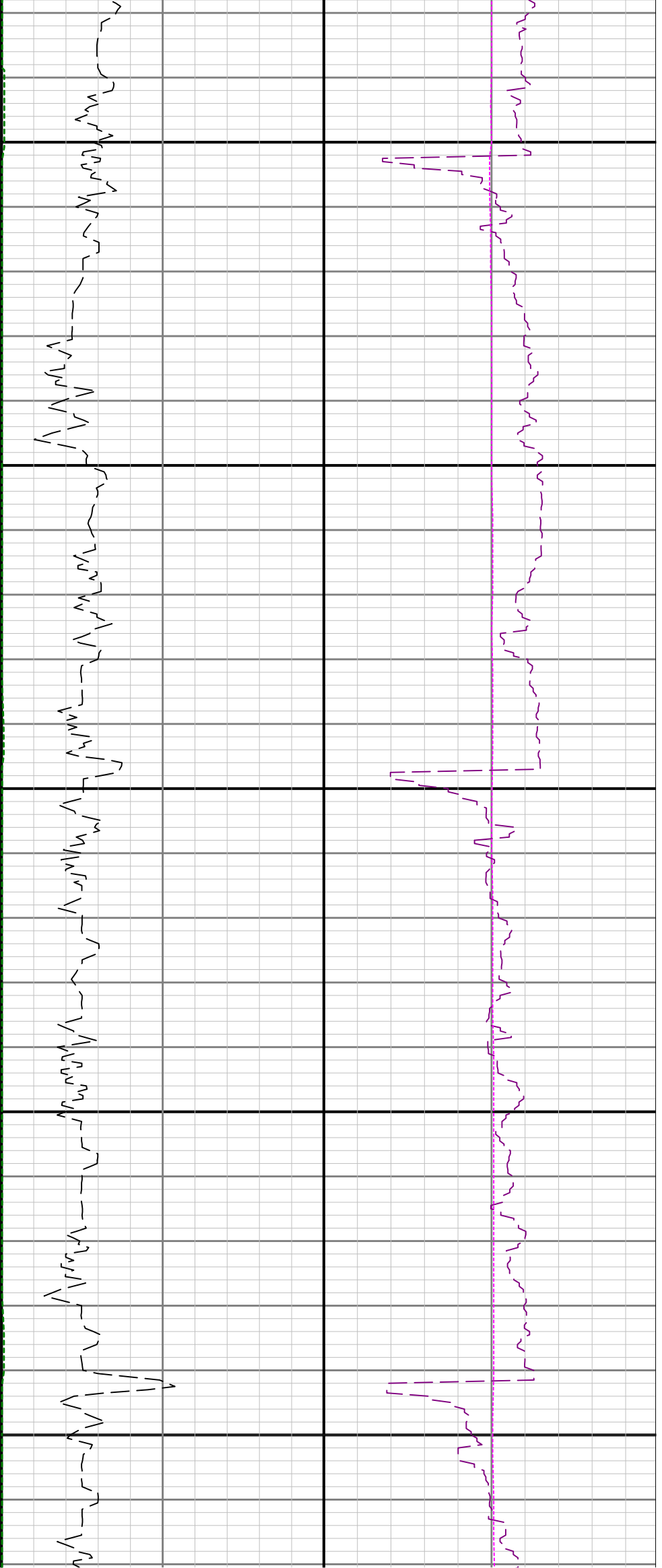

4800

4900

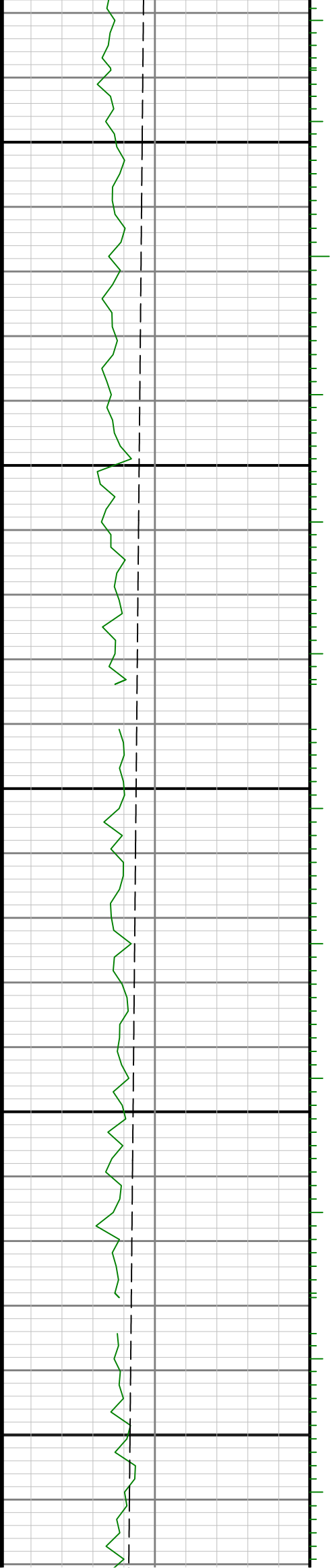

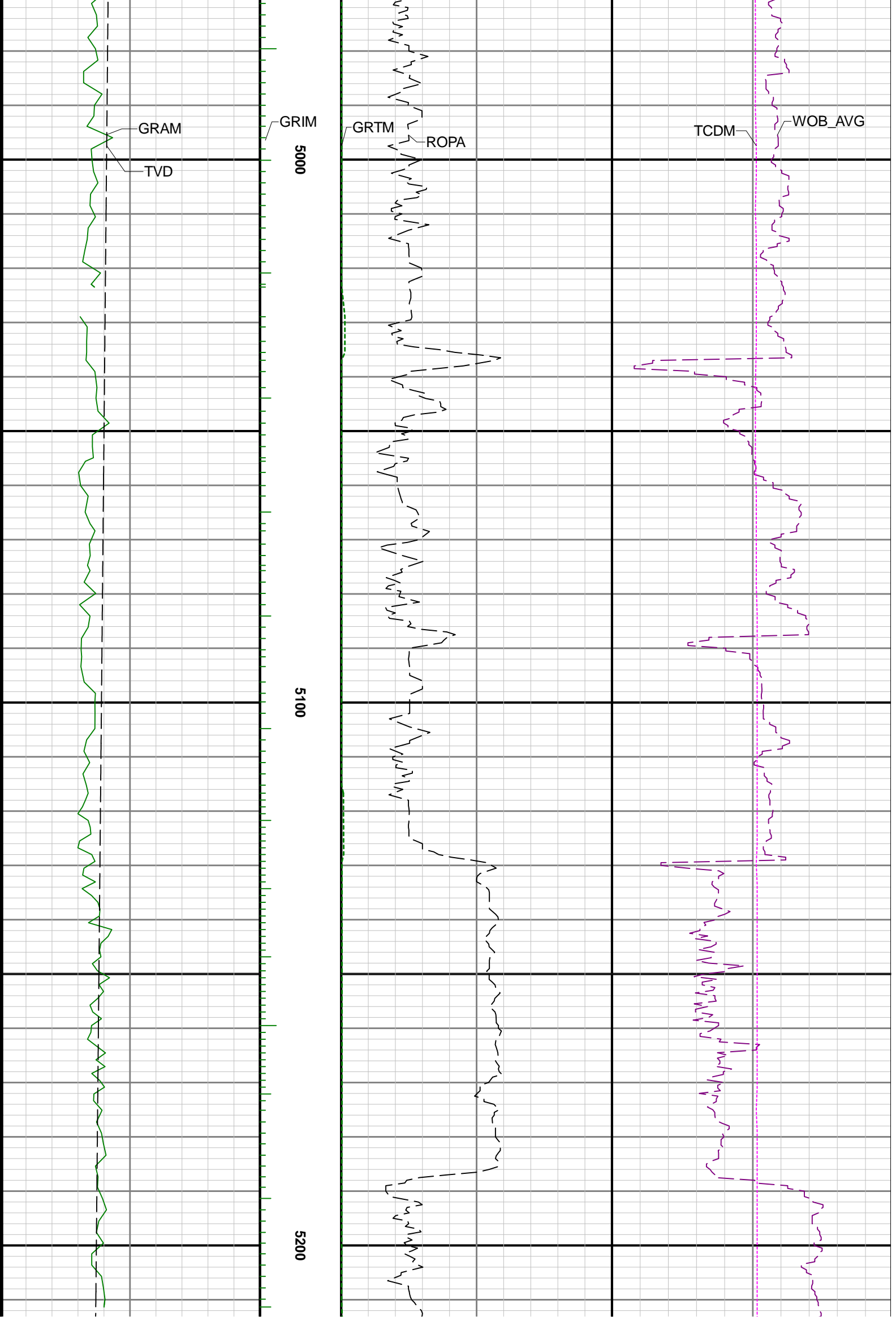

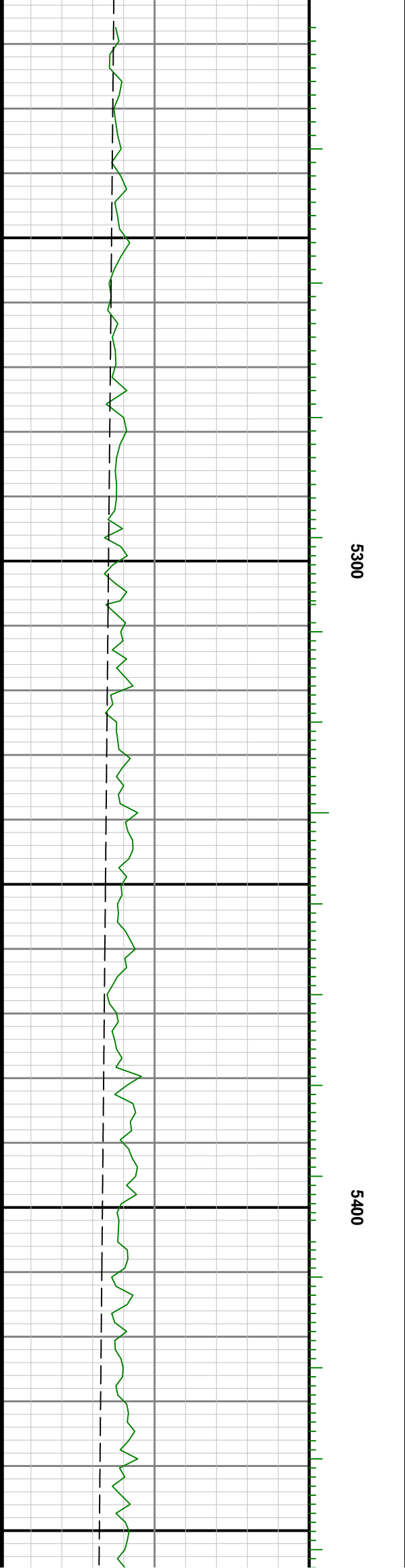
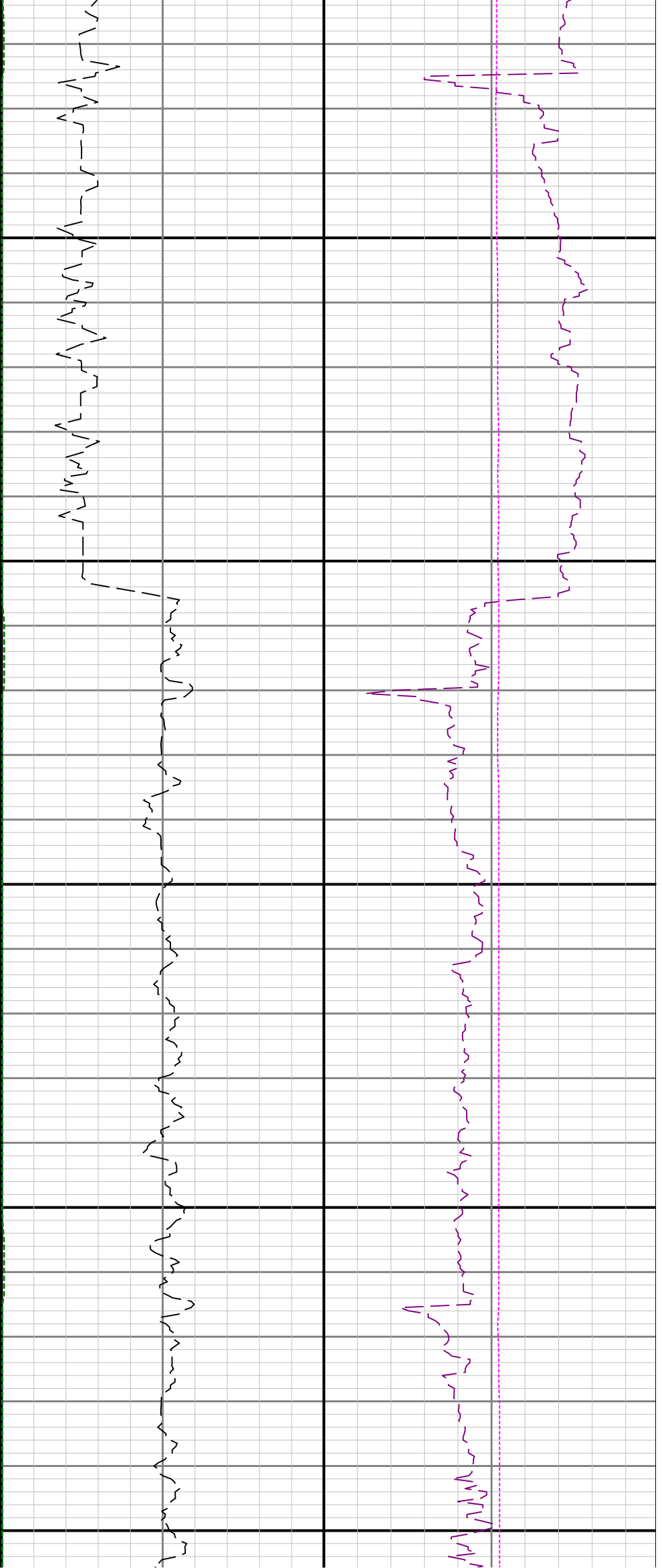

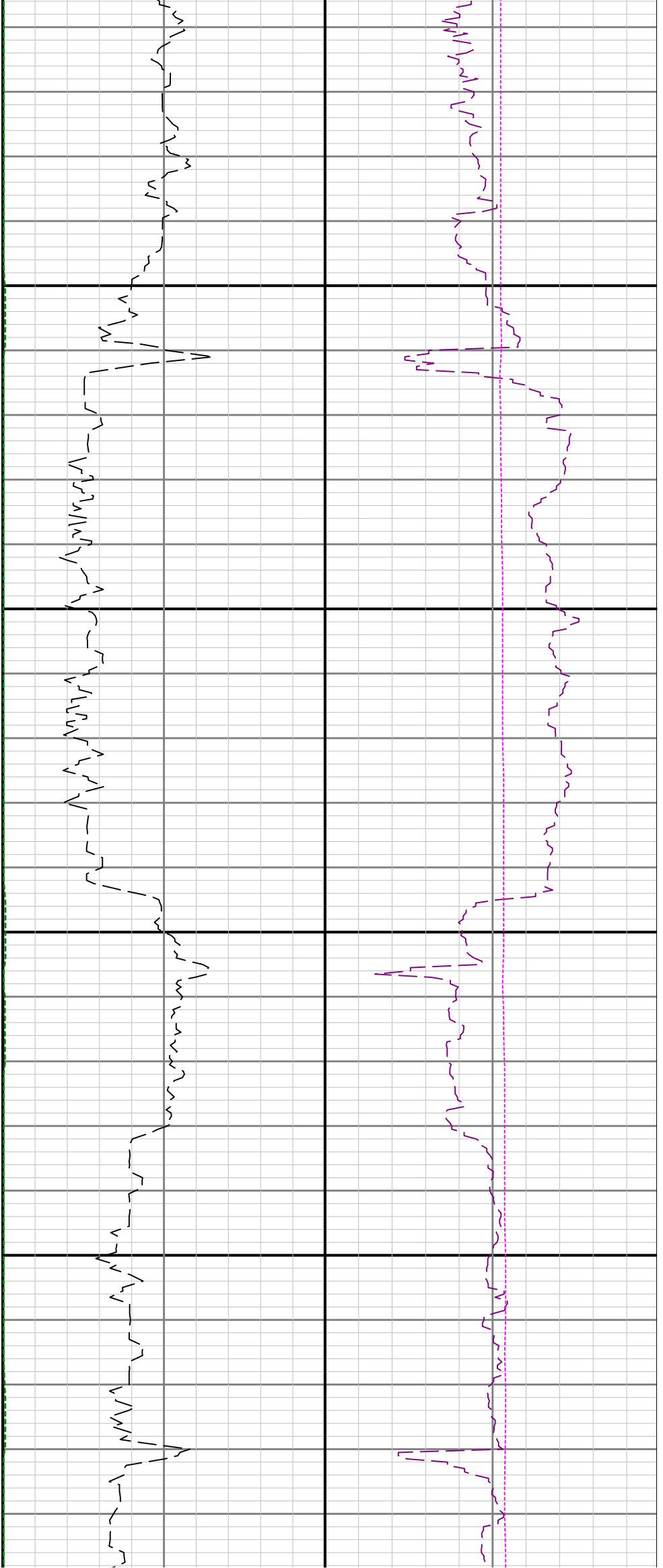

5500

5600

5

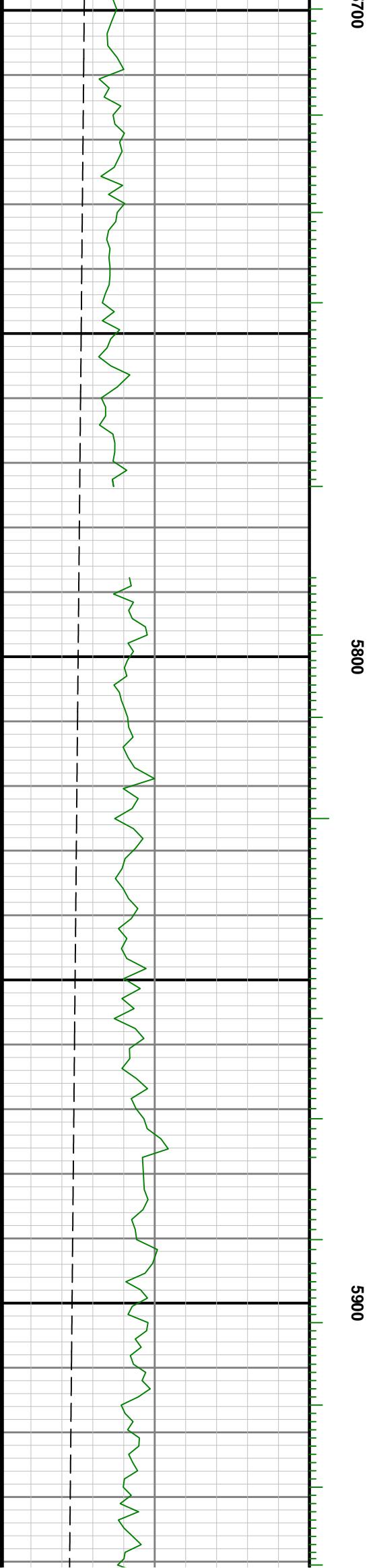
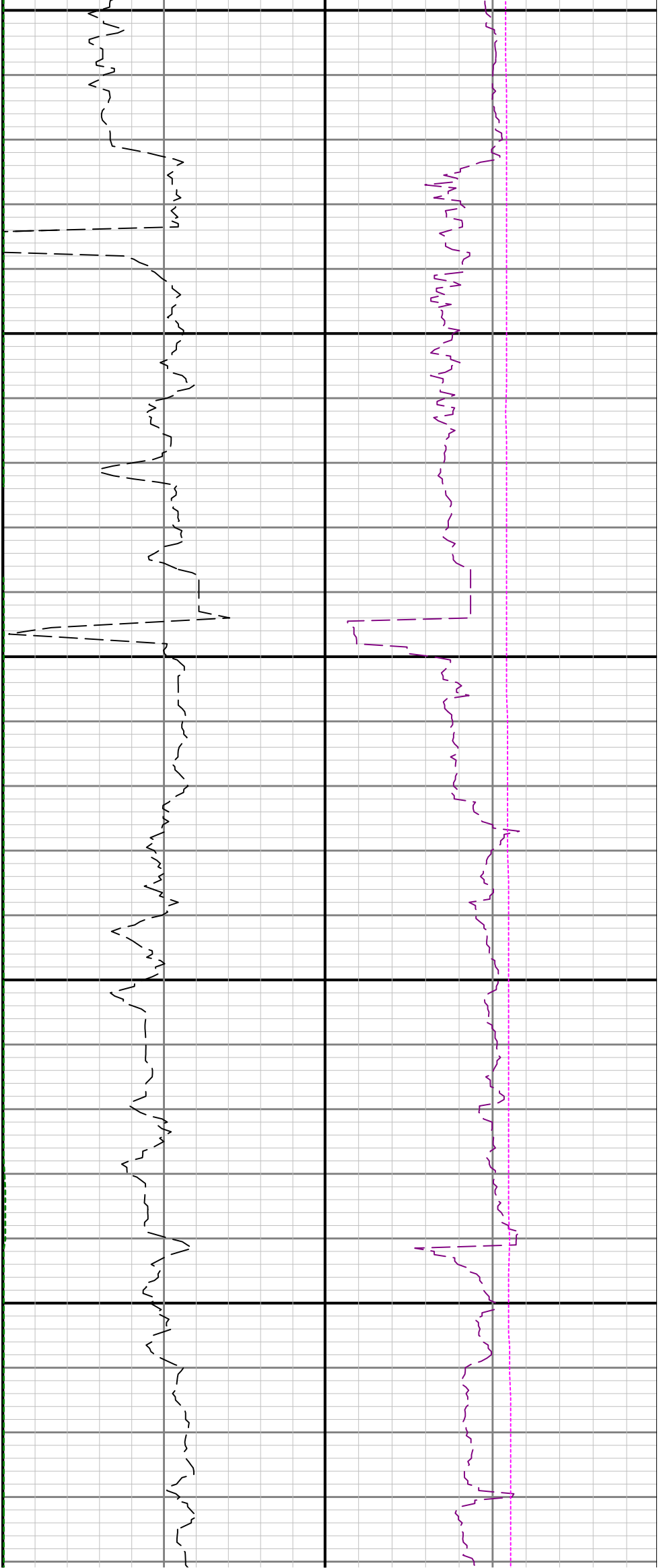

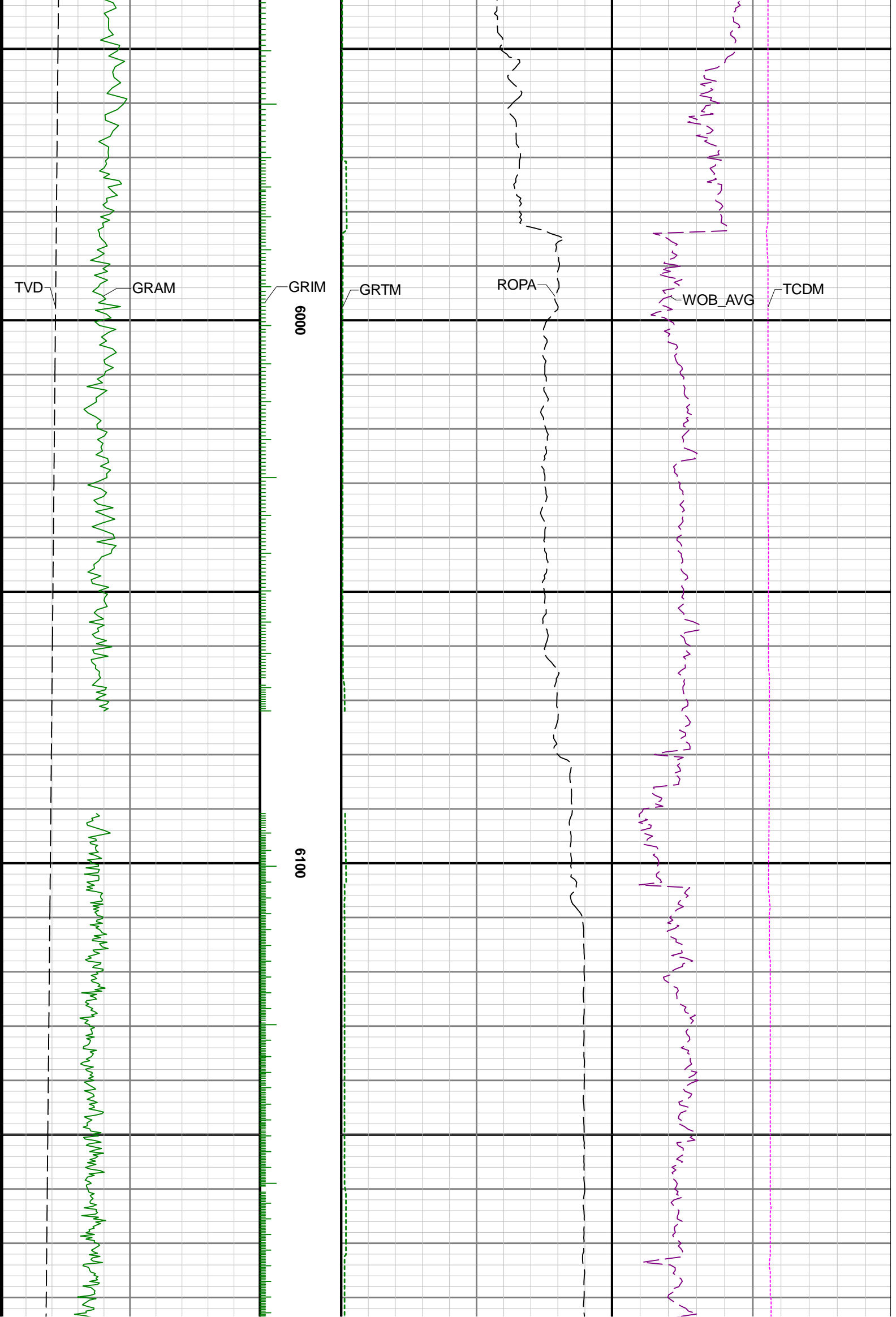

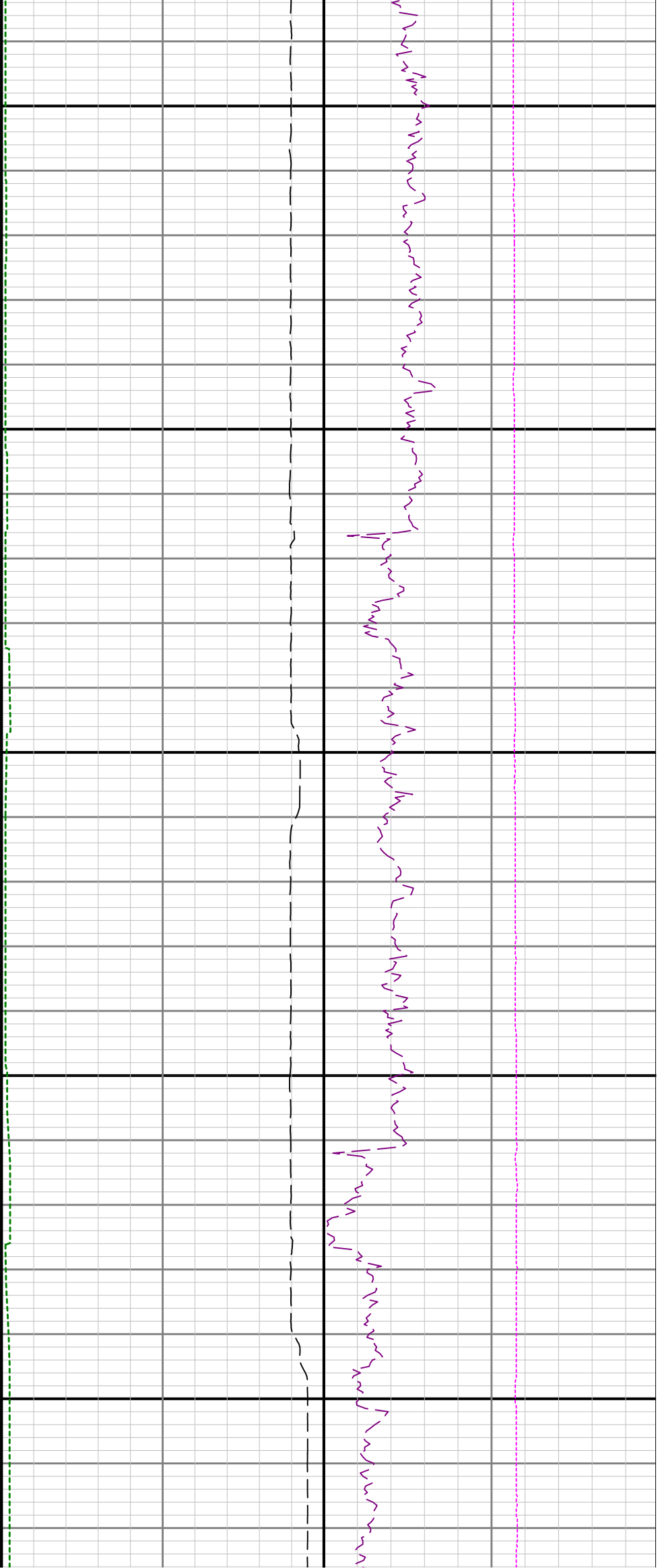

6200

6300

6400

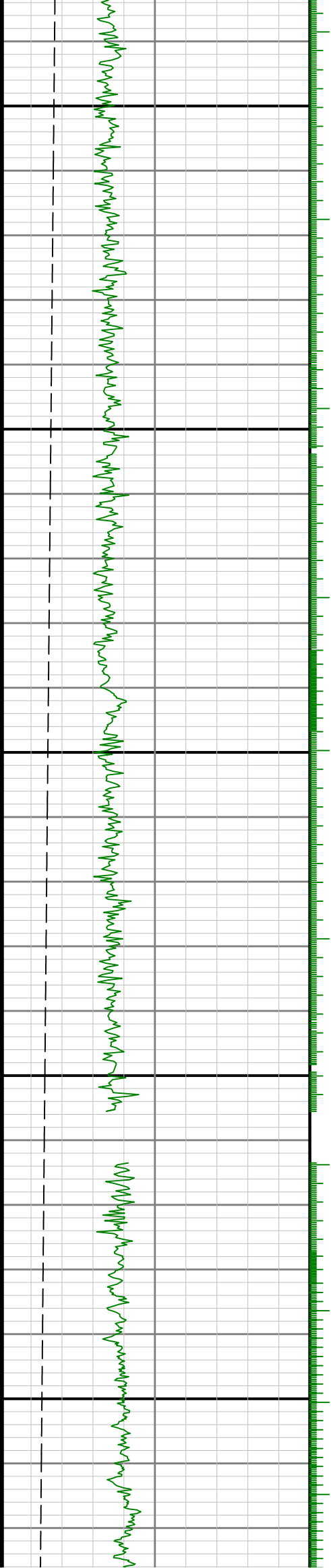

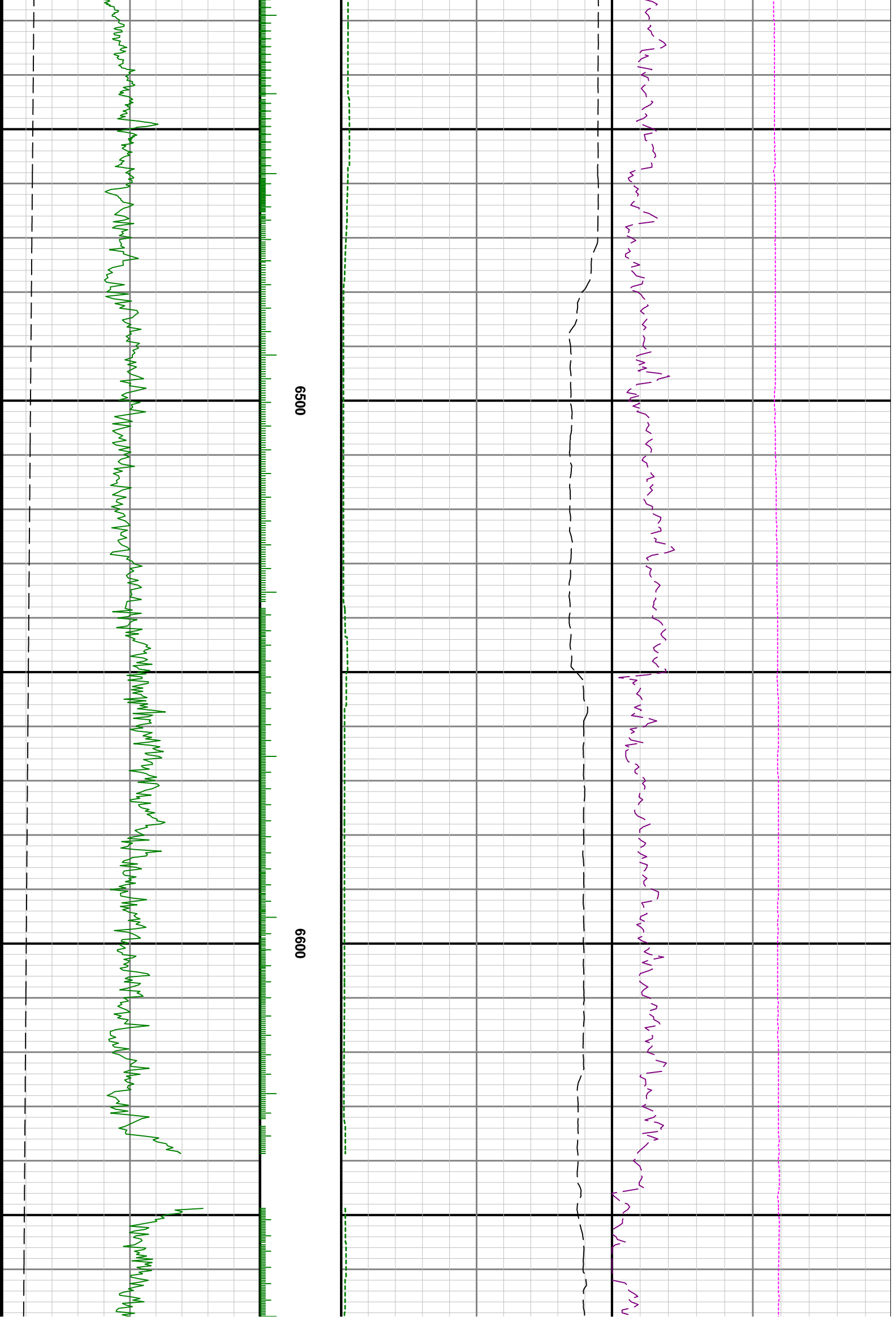

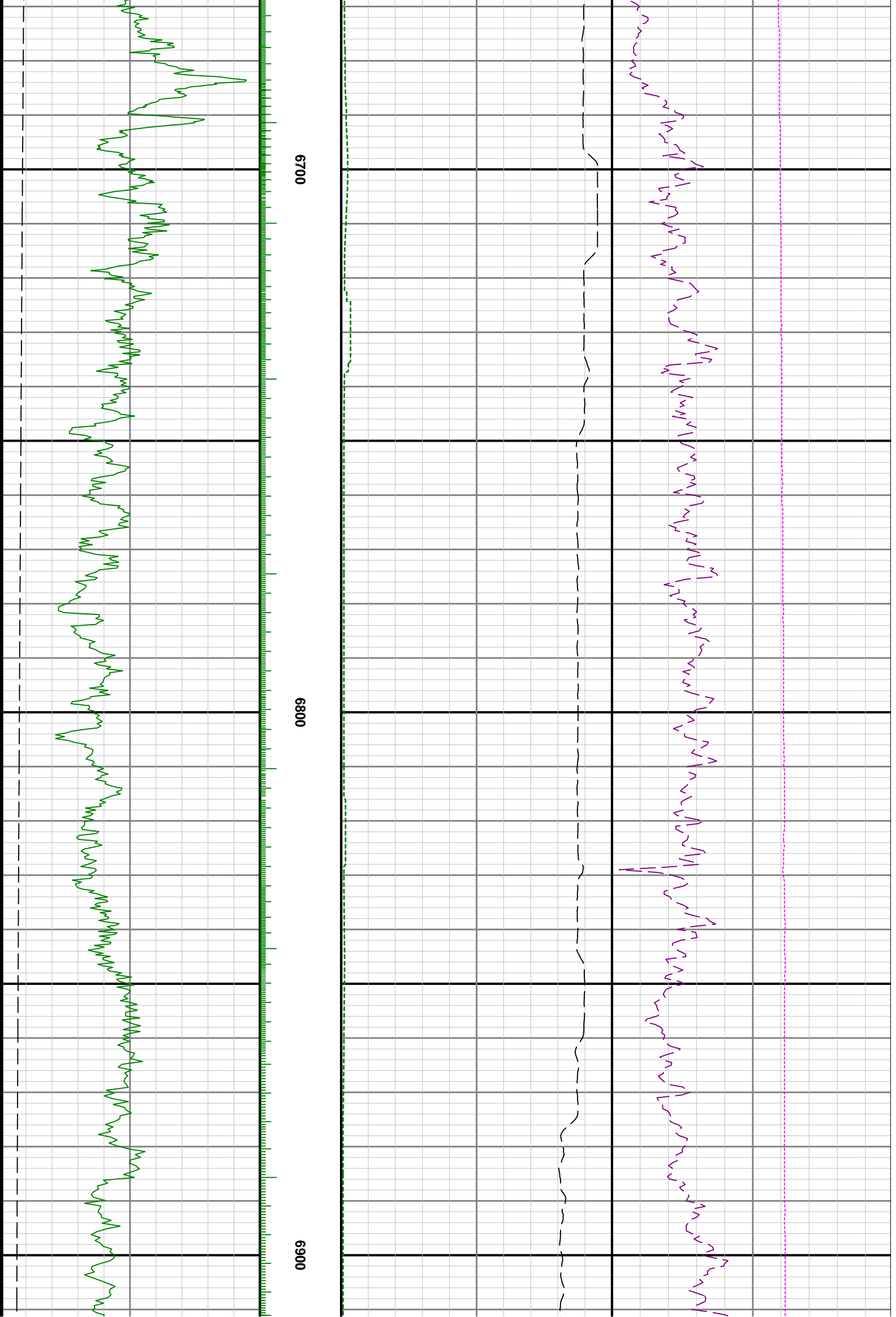

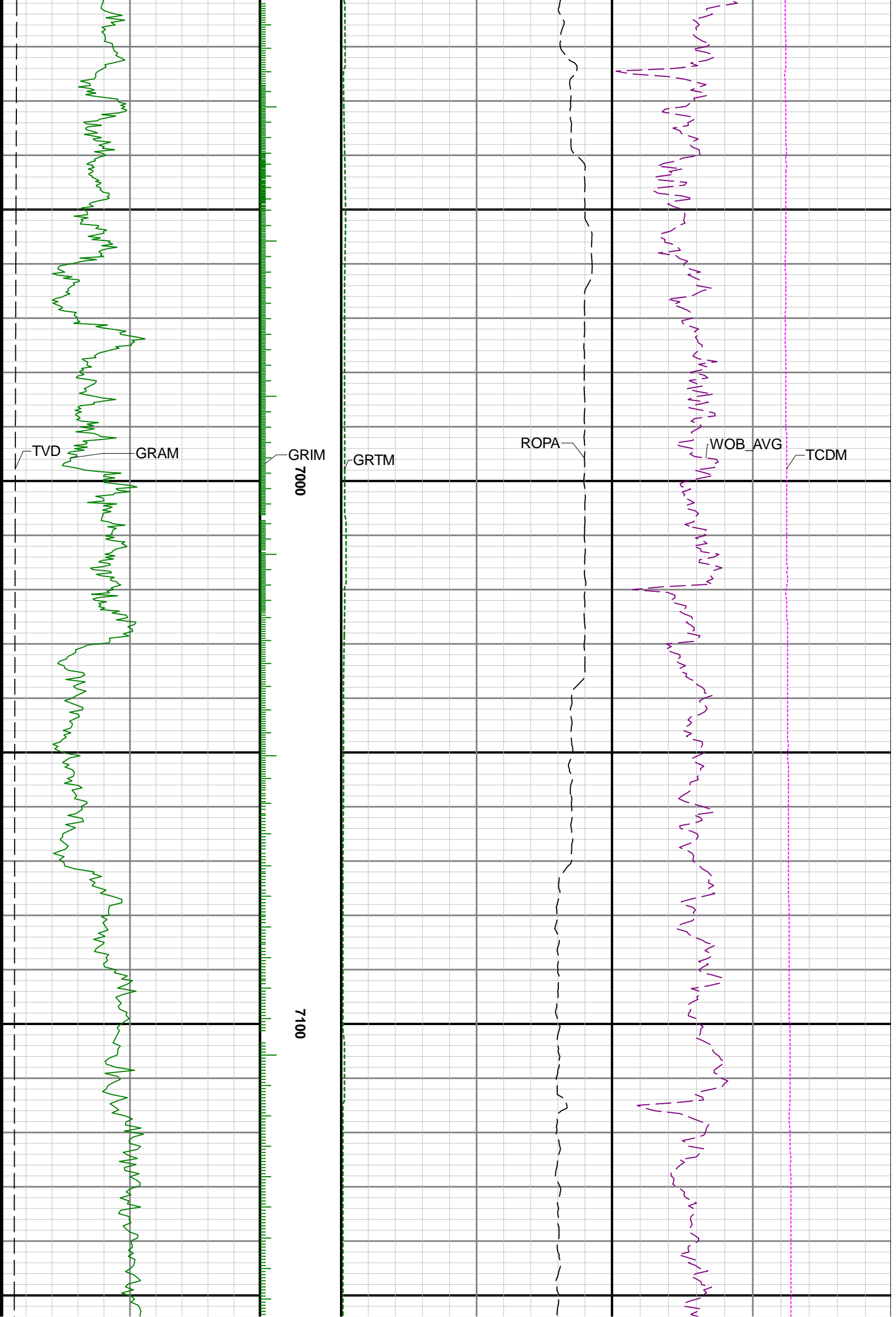

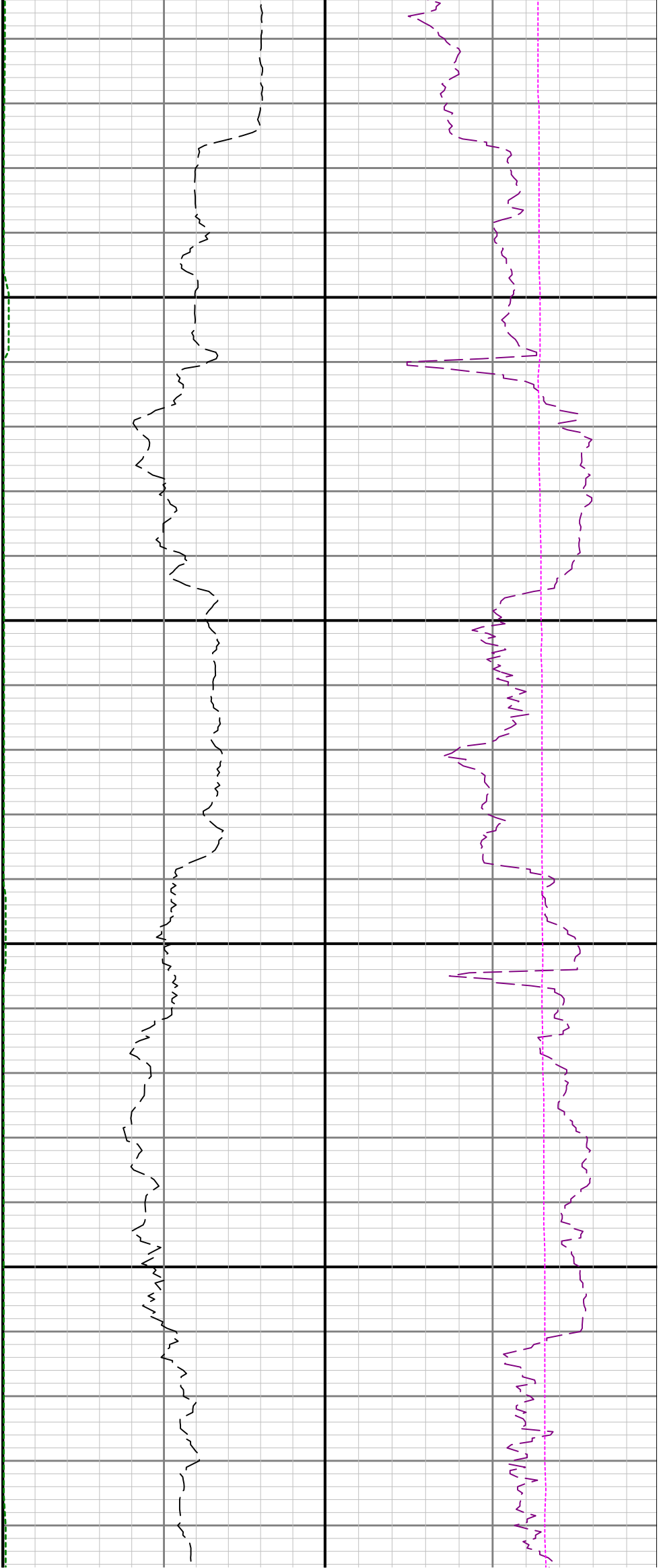

7200

7300

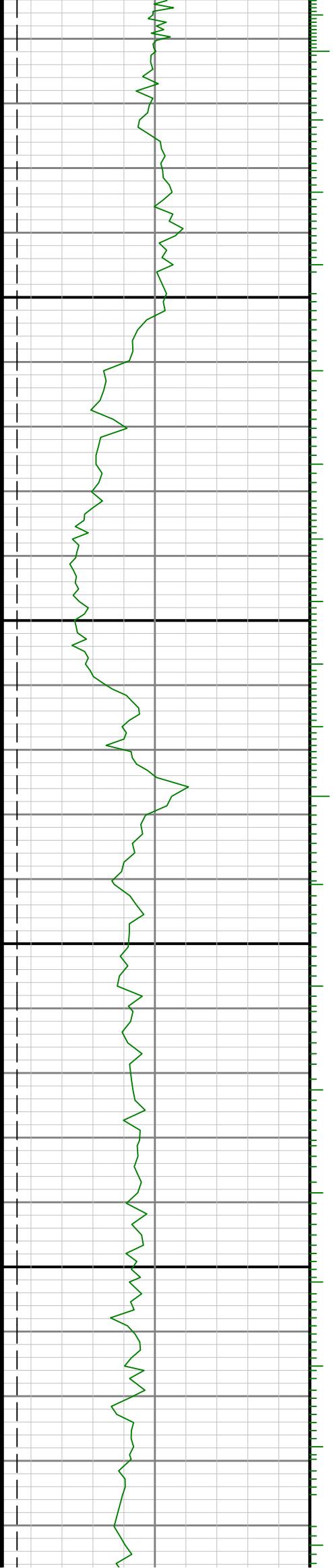

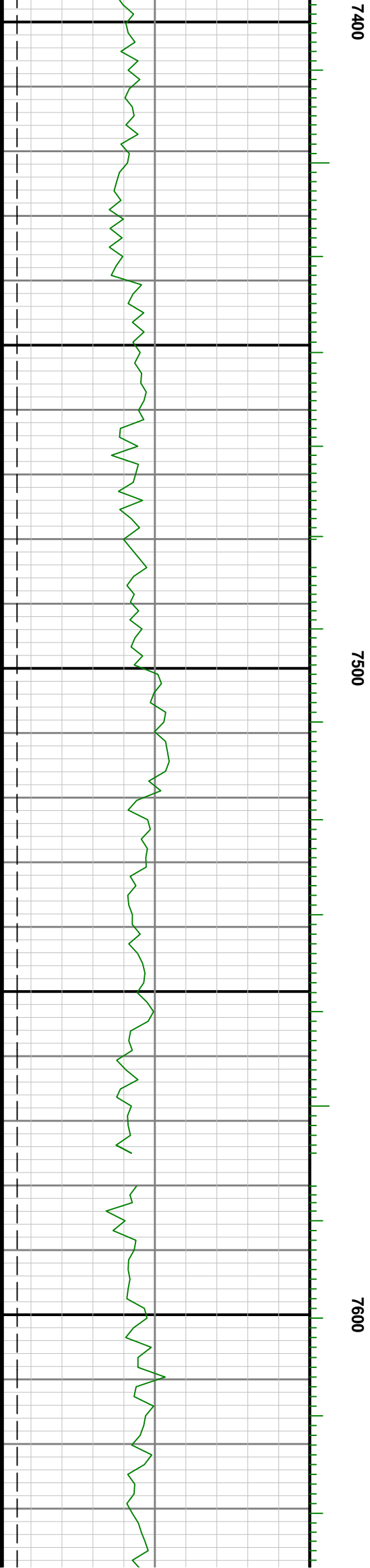
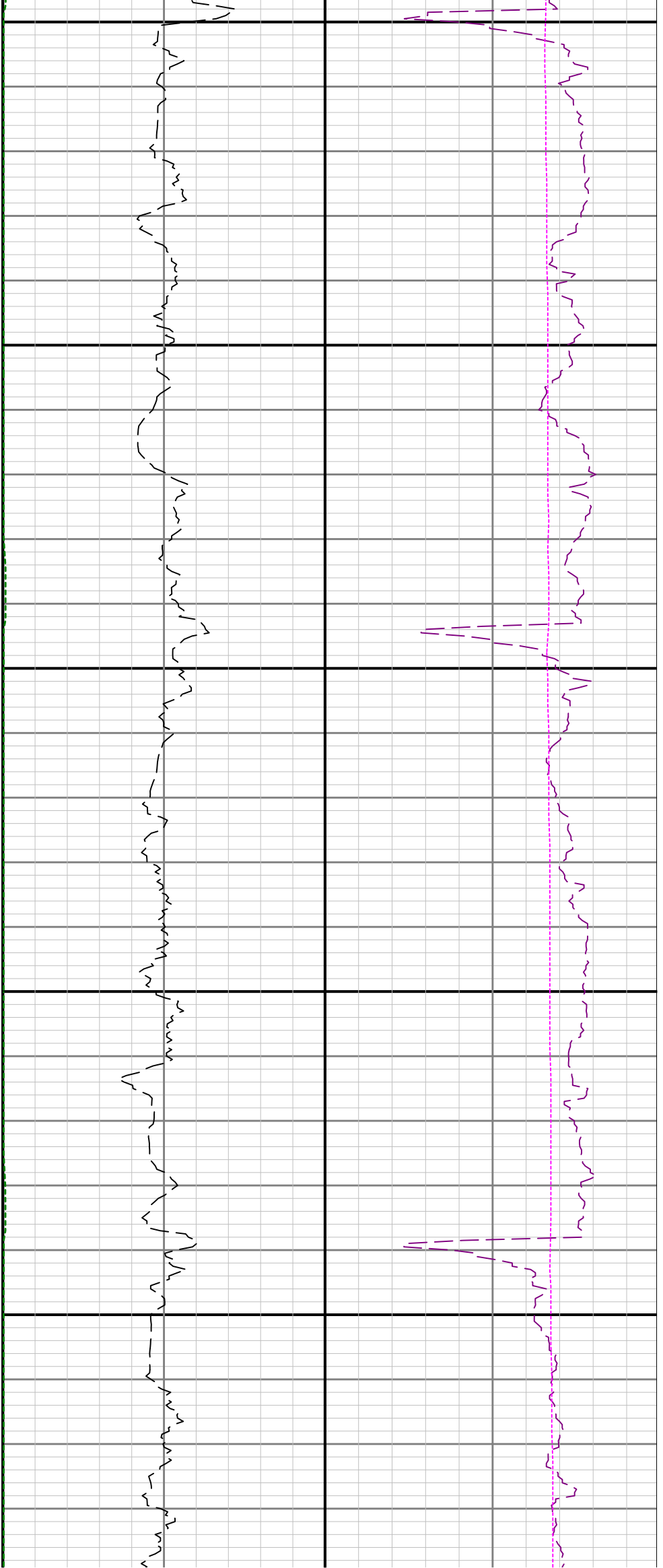

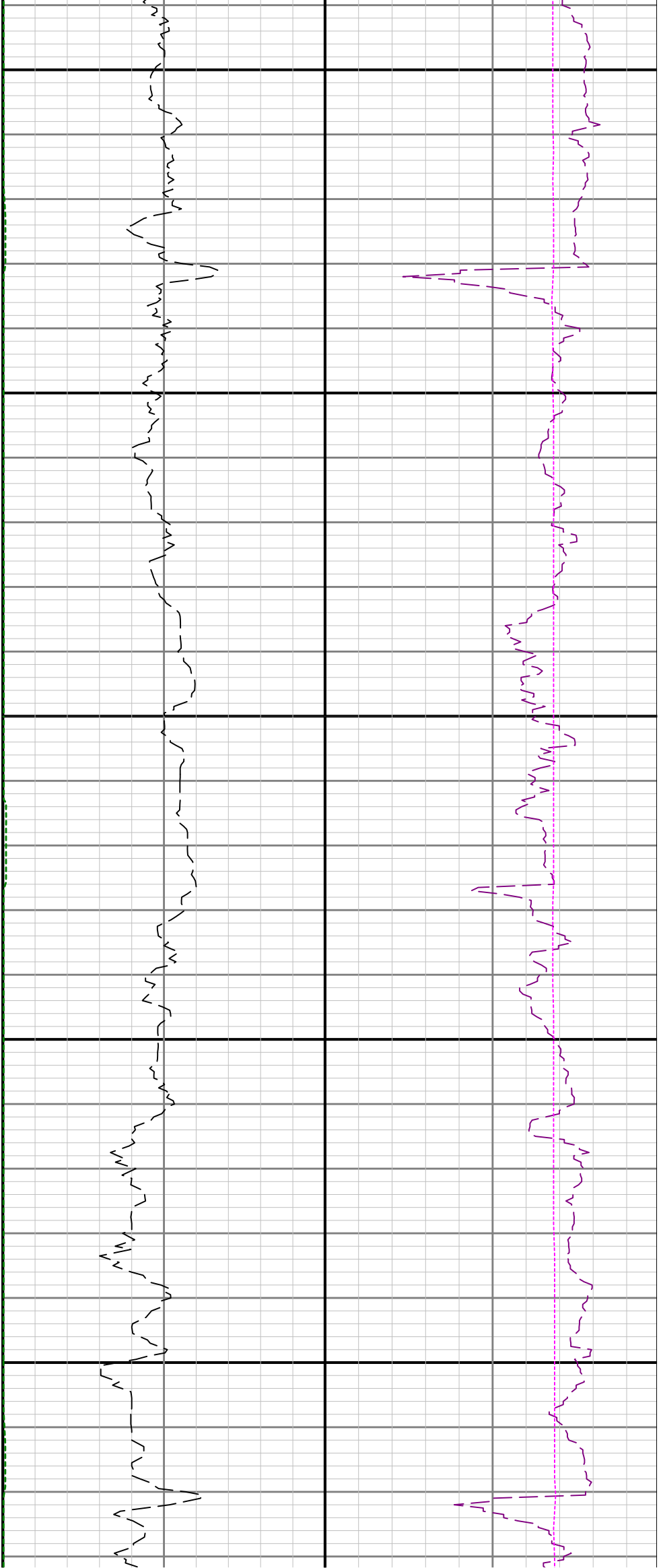

7700

7800

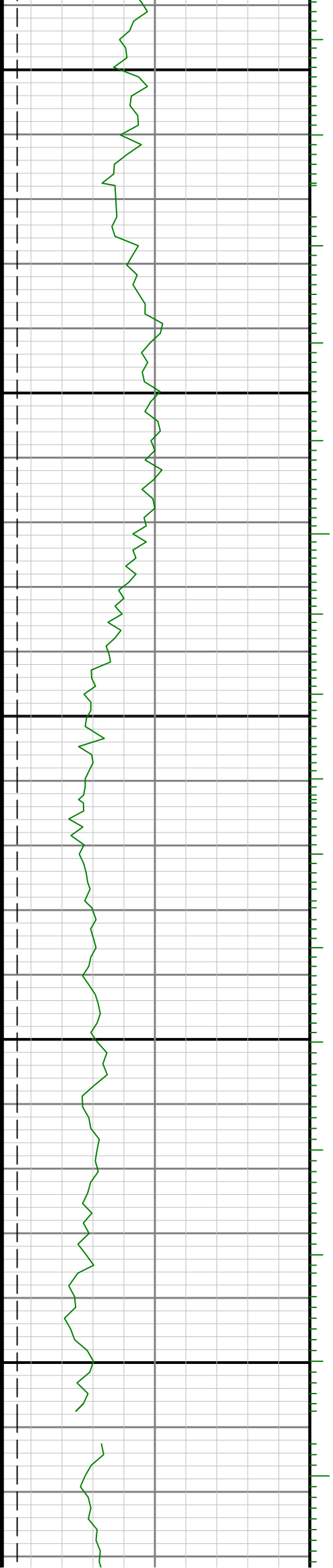

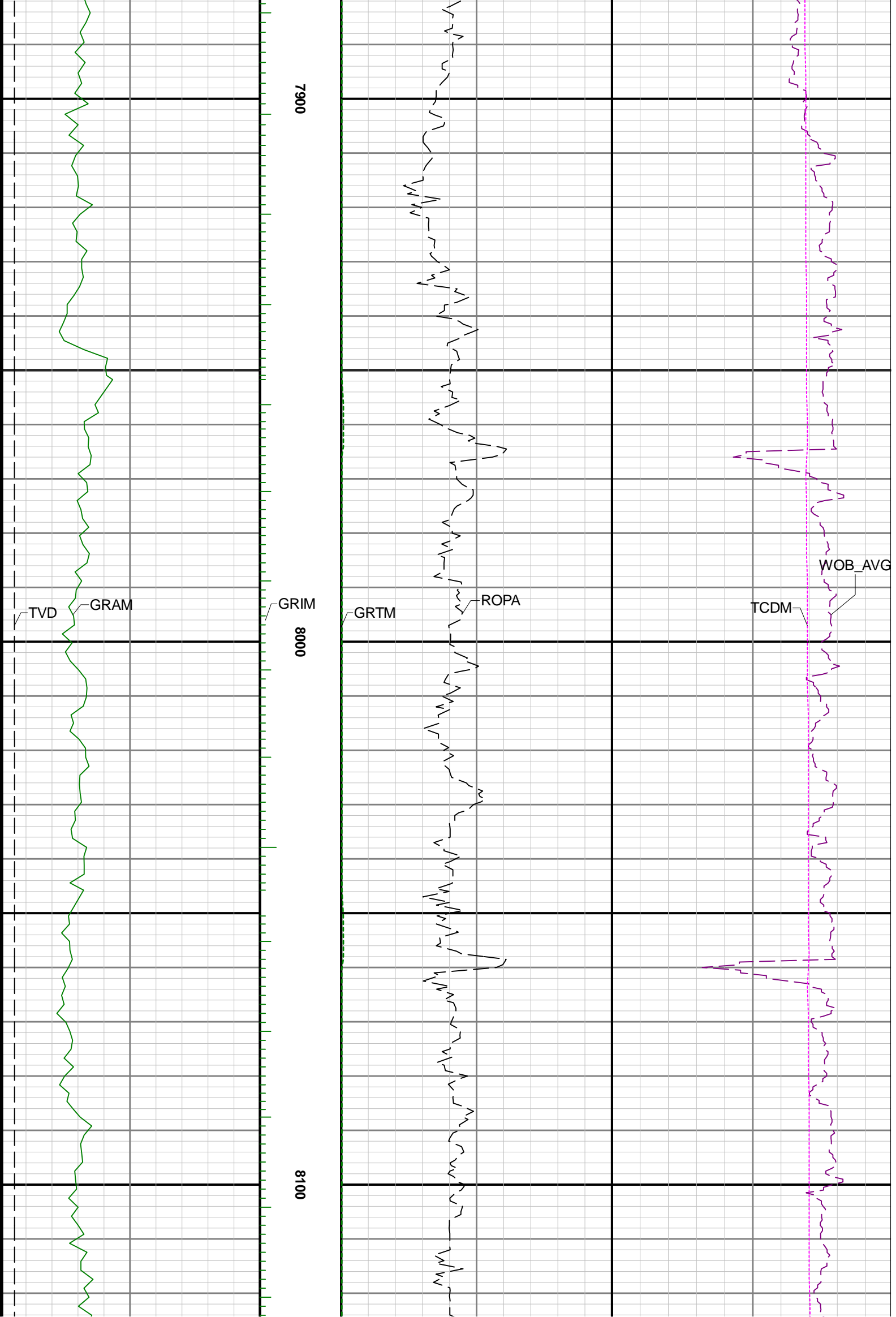

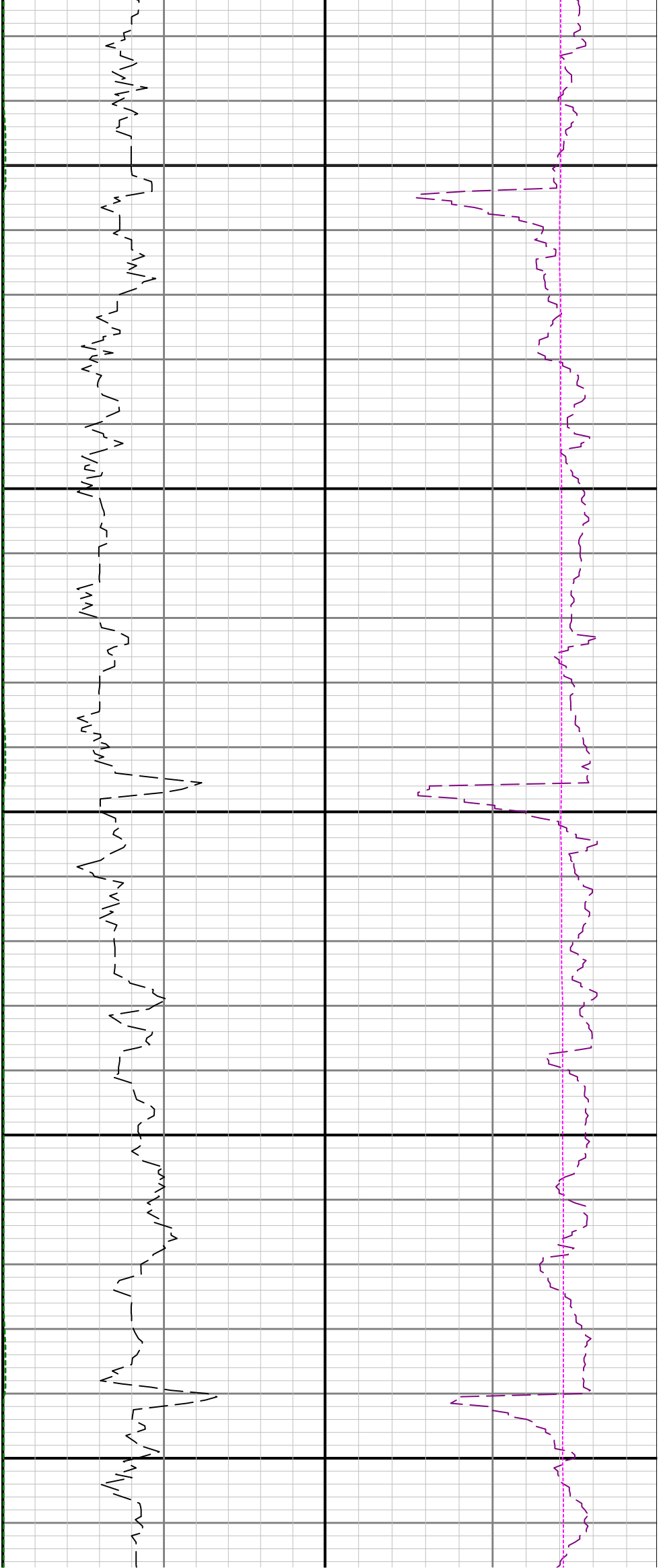

8200

8300

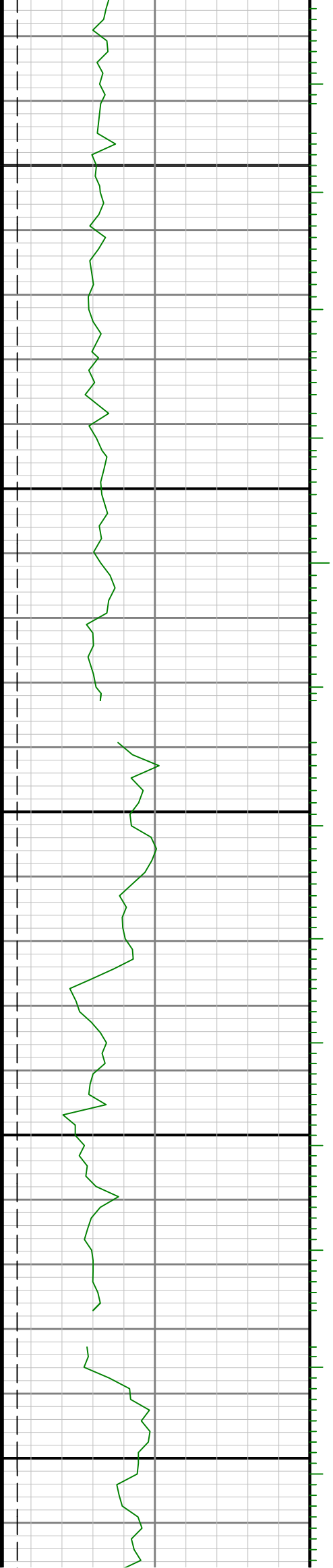

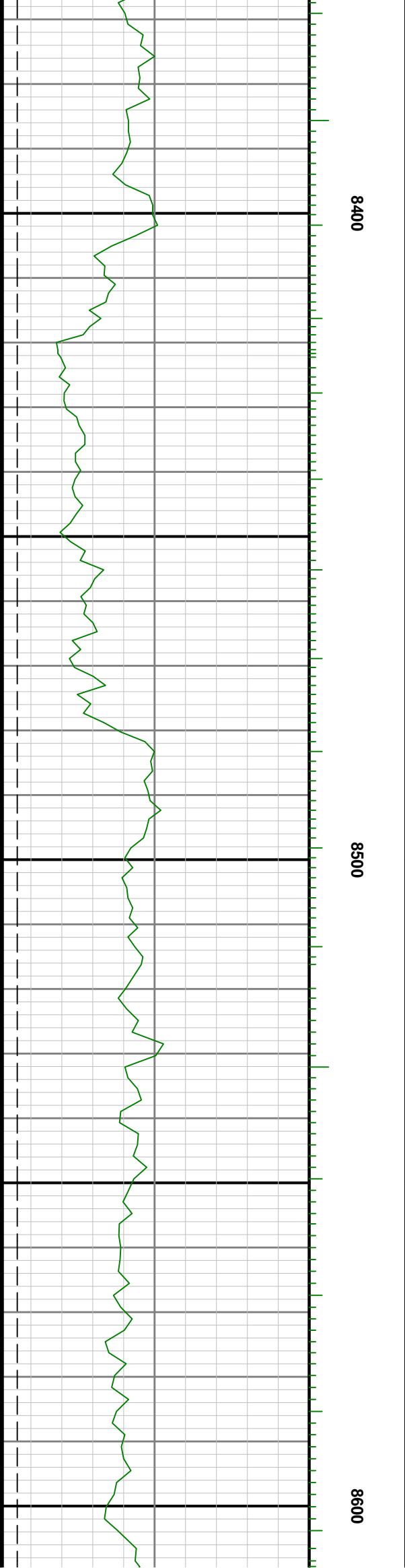
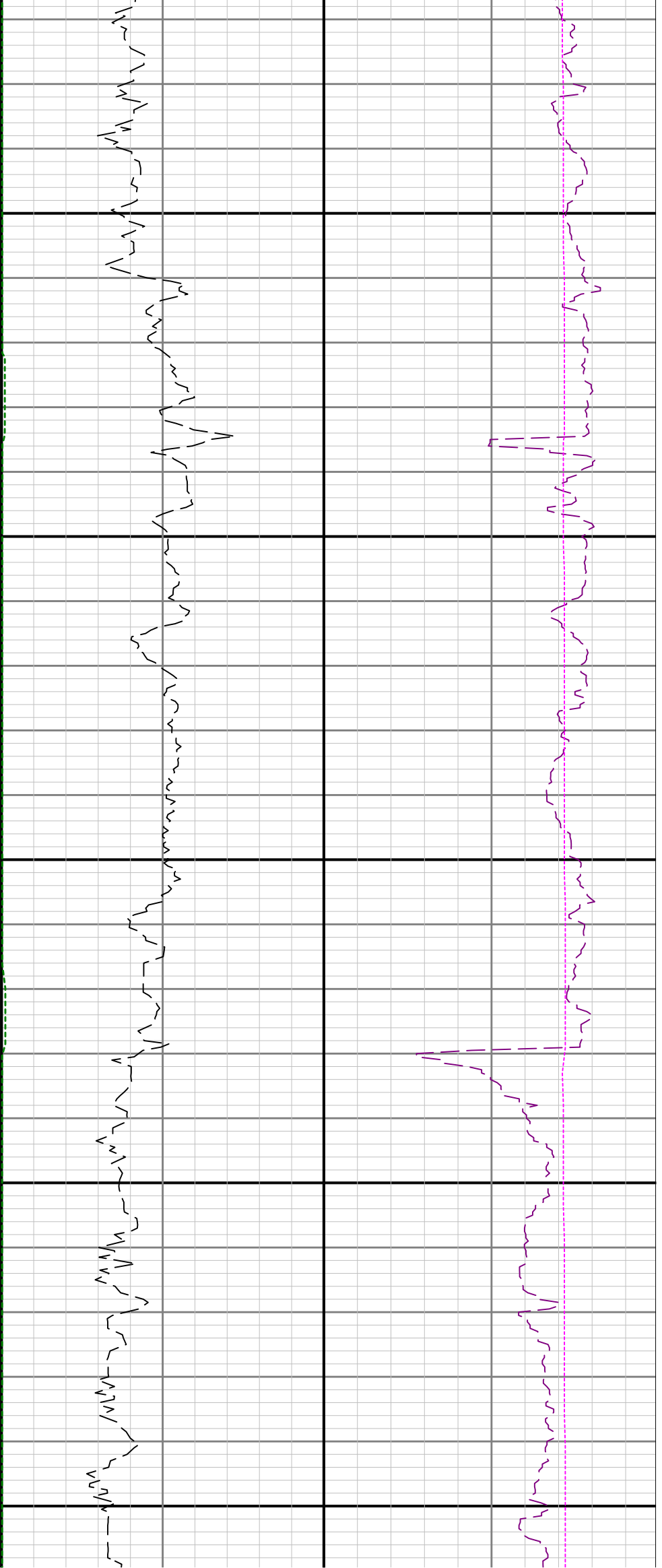

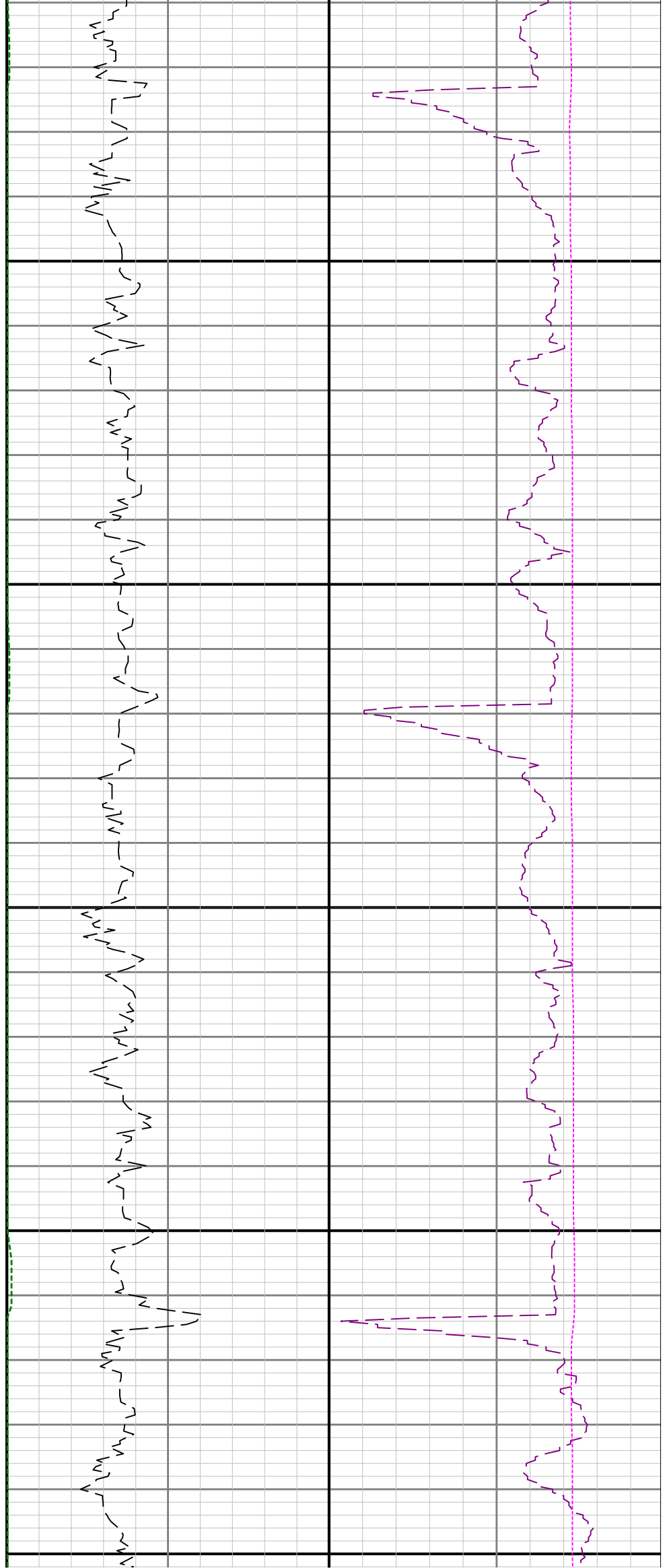
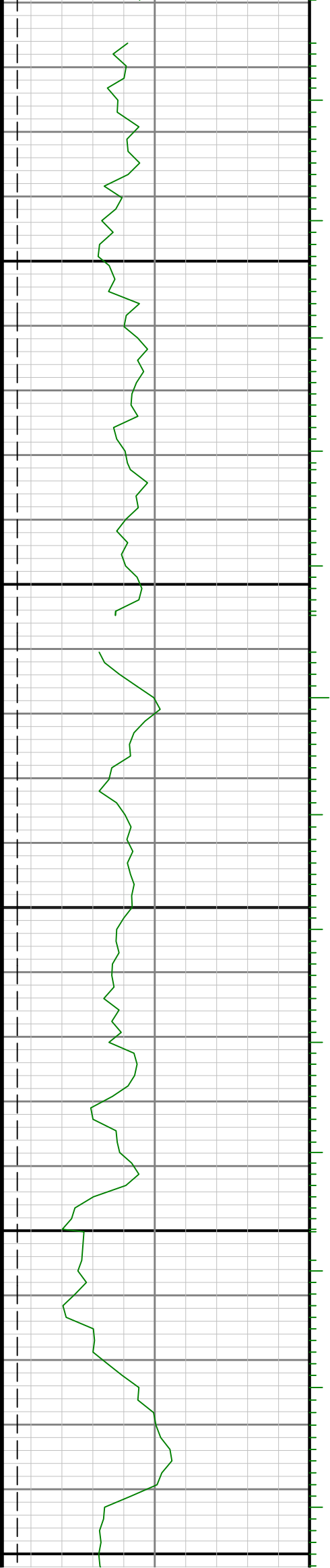

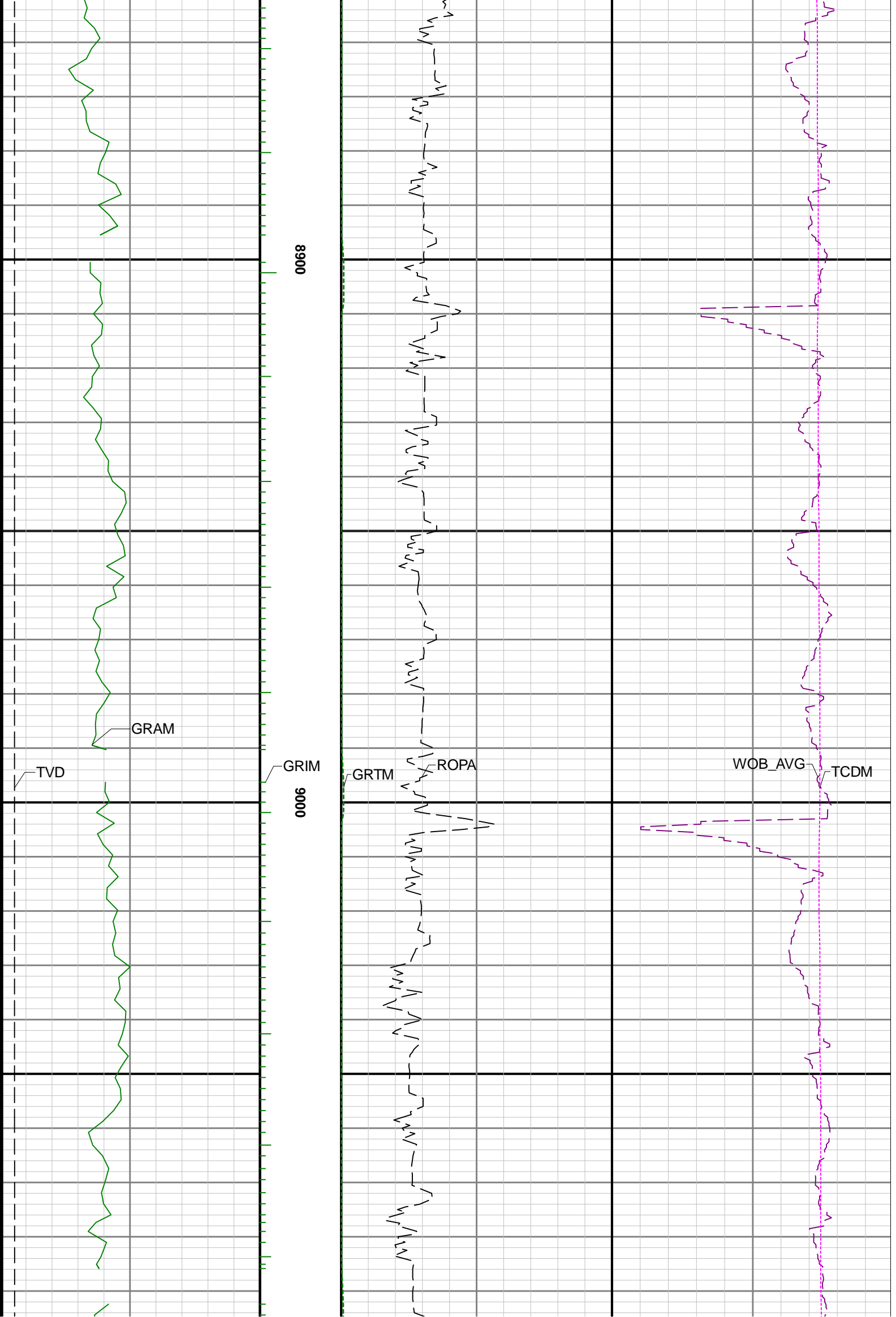



9100

9200

9300

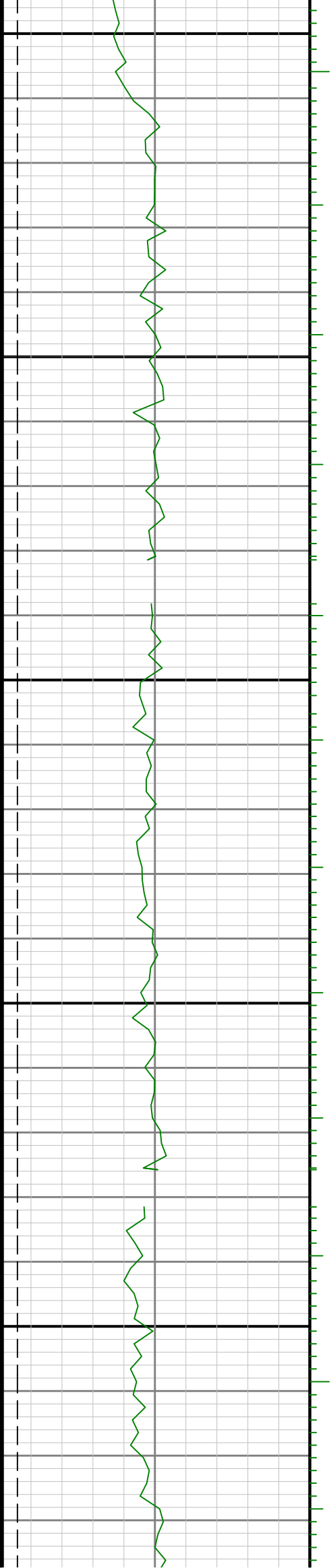

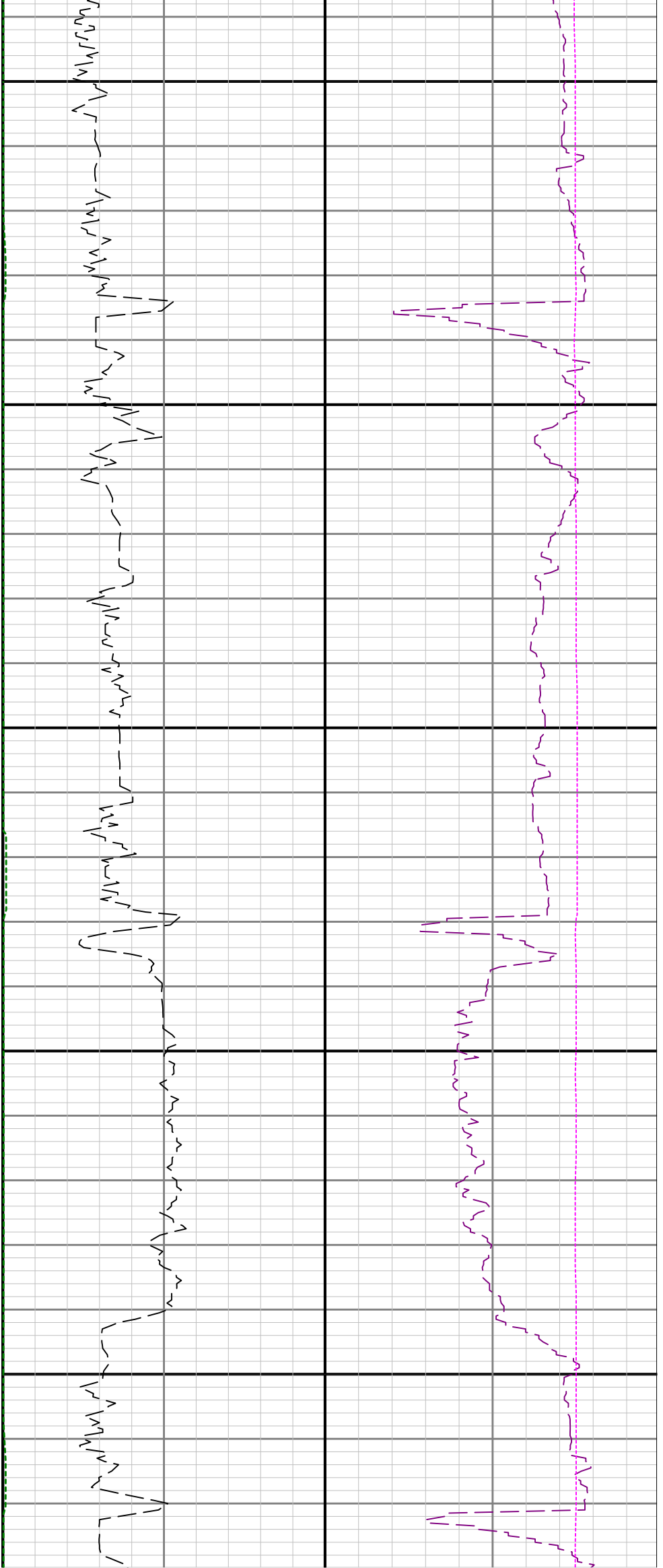

9400

9500

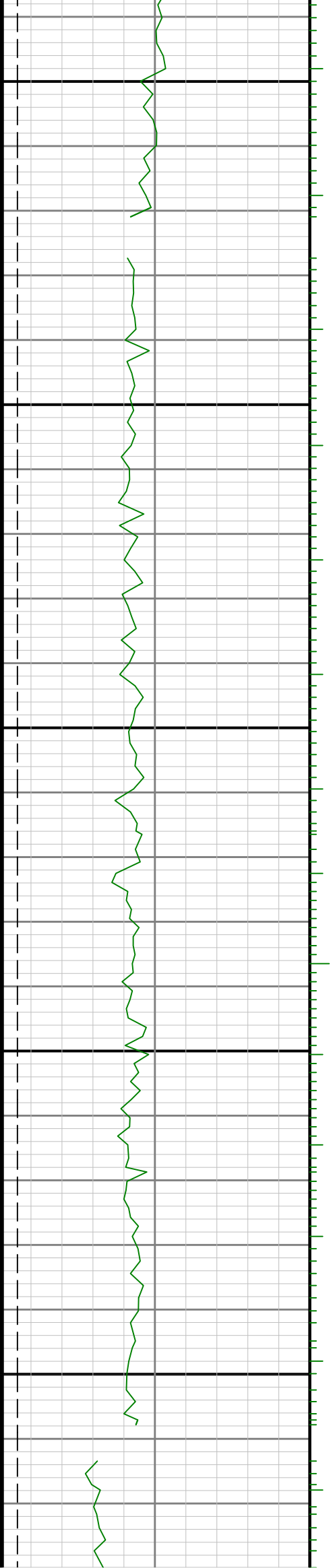

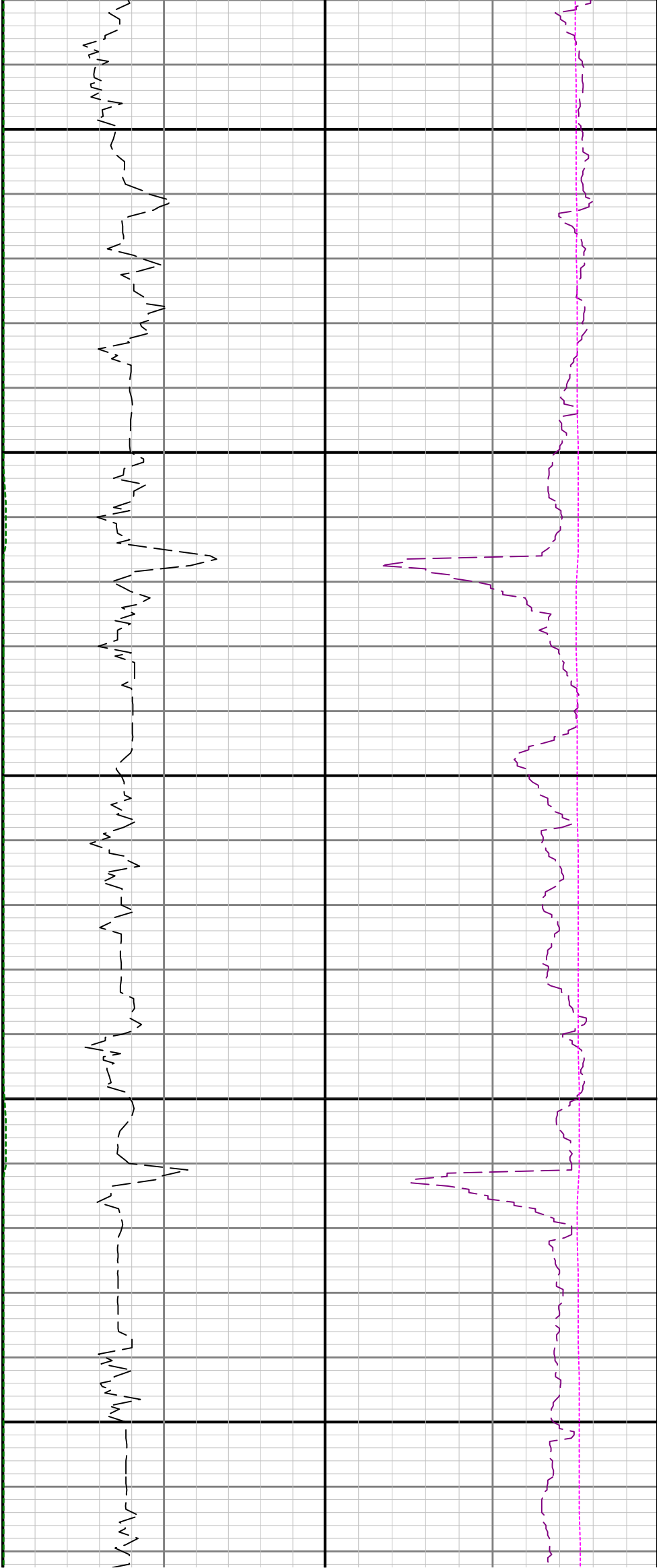

9600

9700

9800

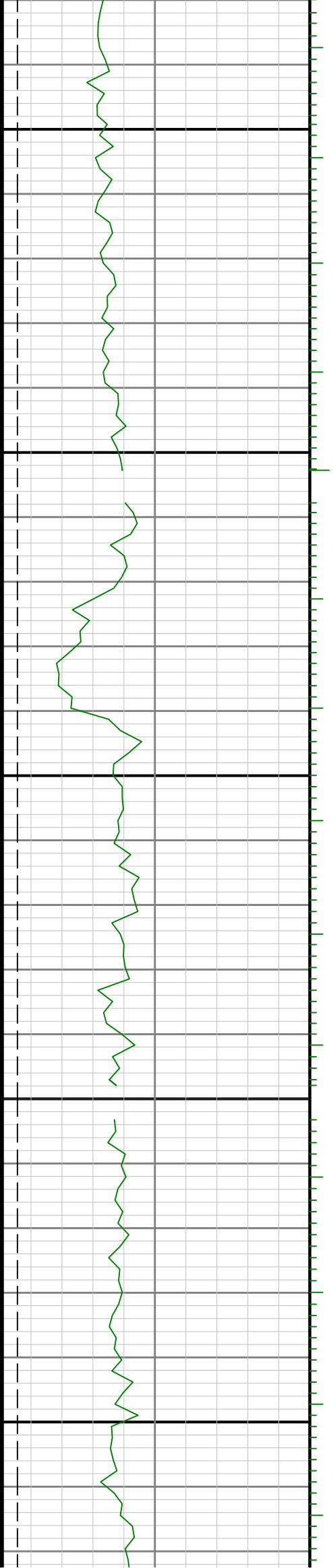

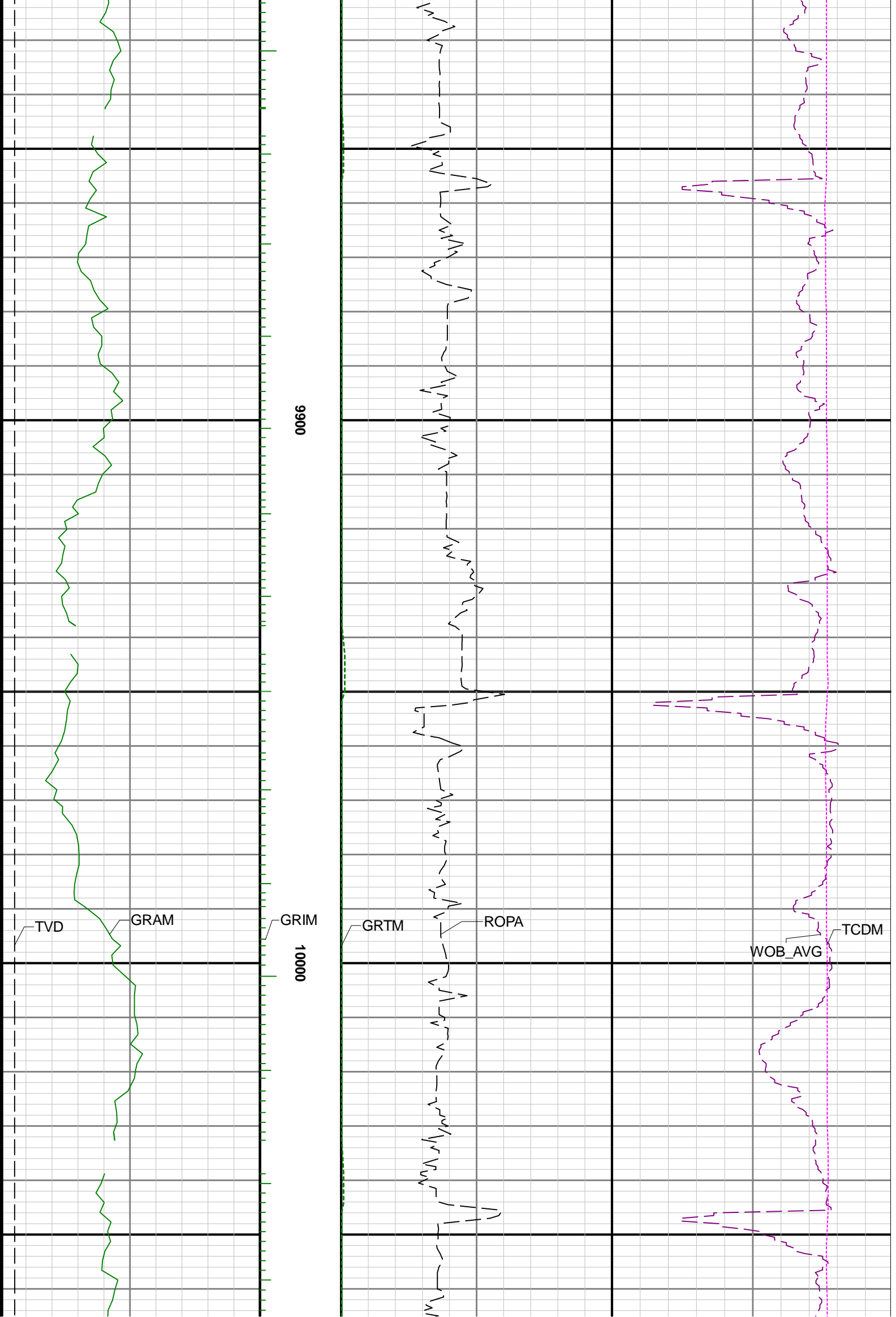

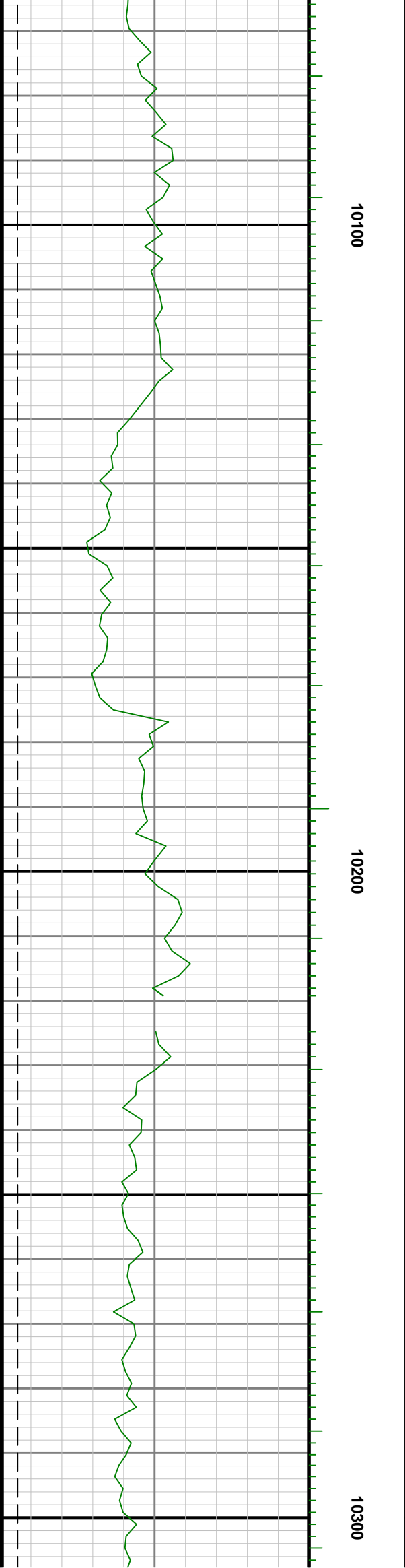
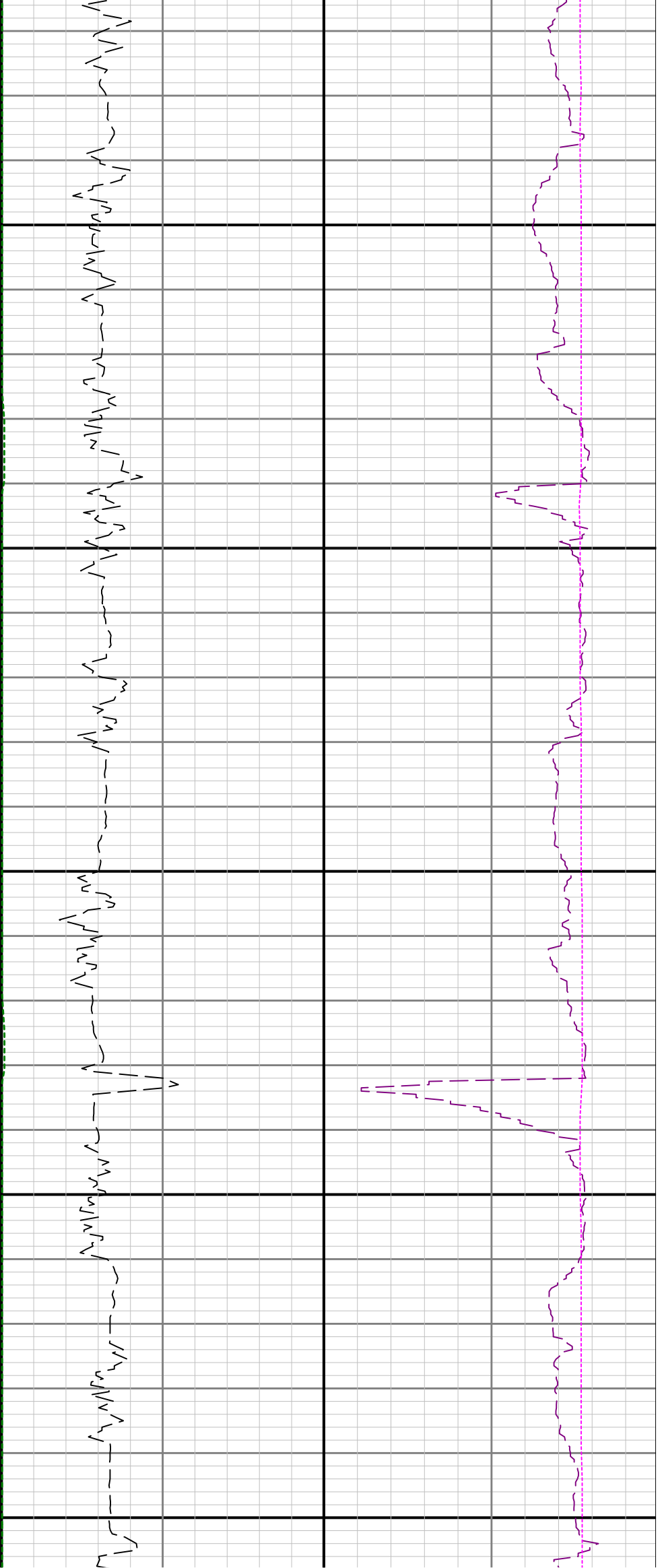

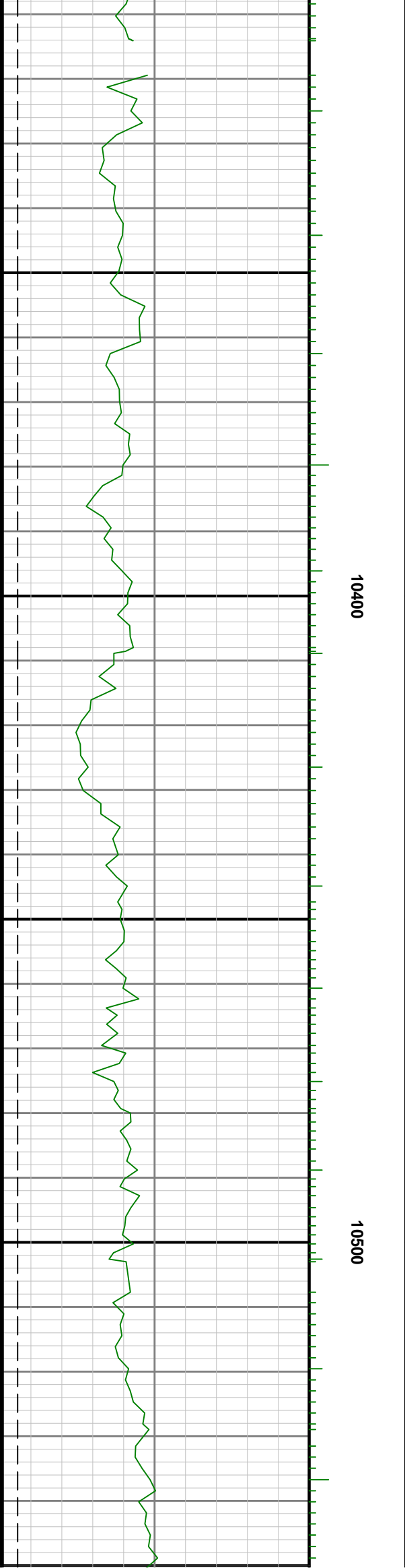
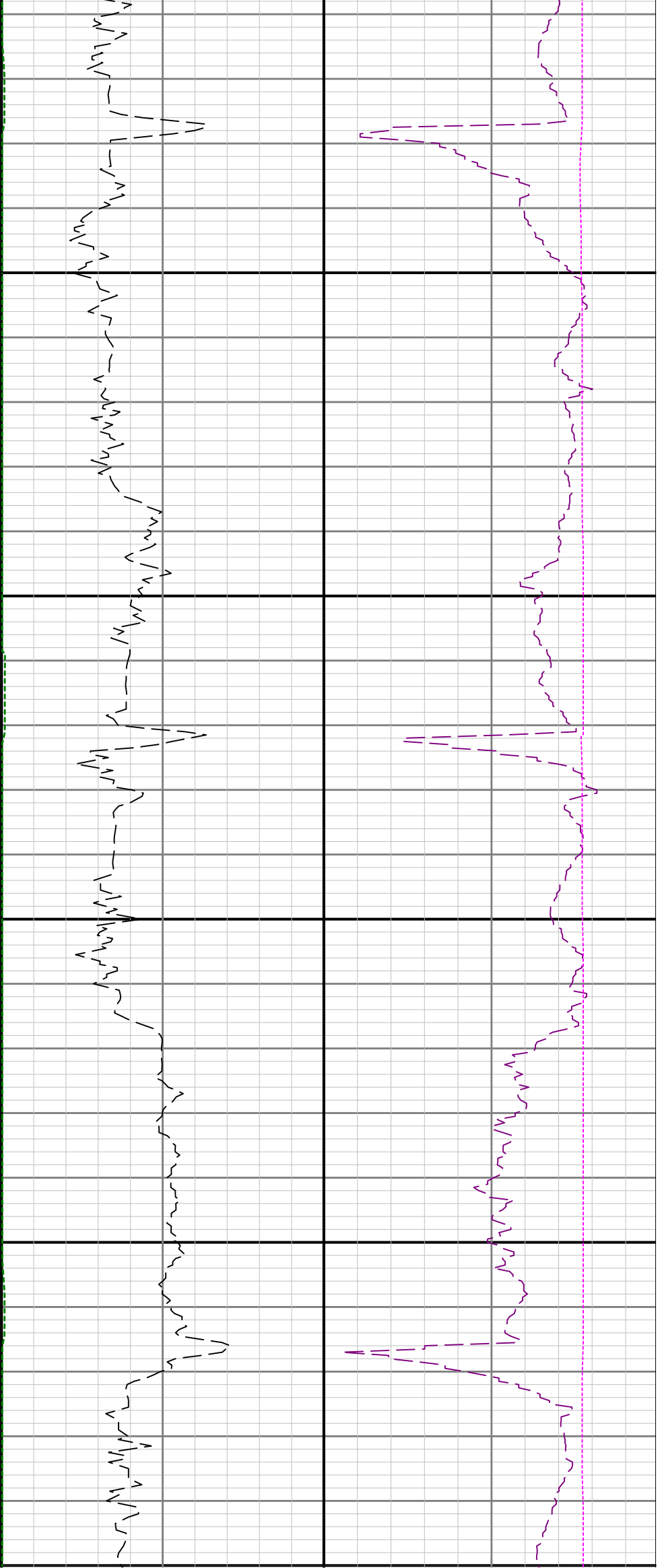

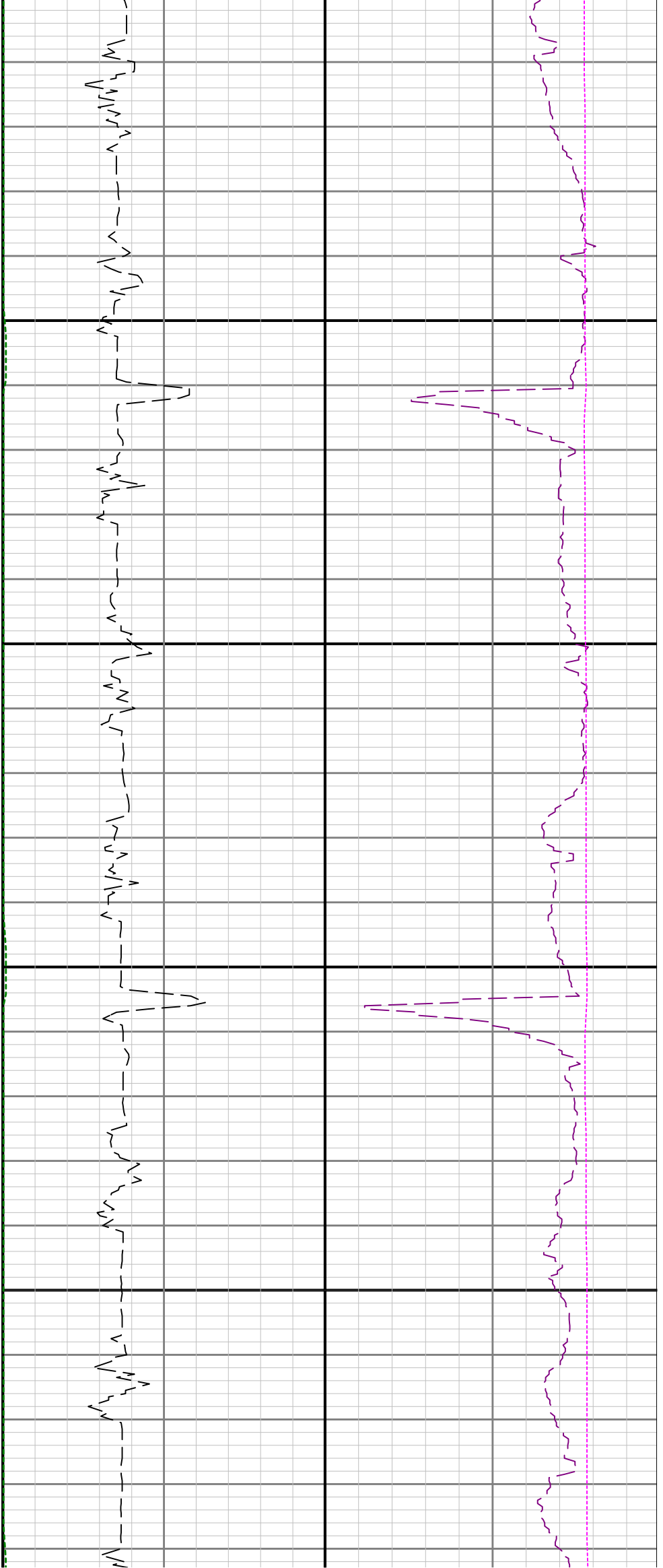

10600

10700

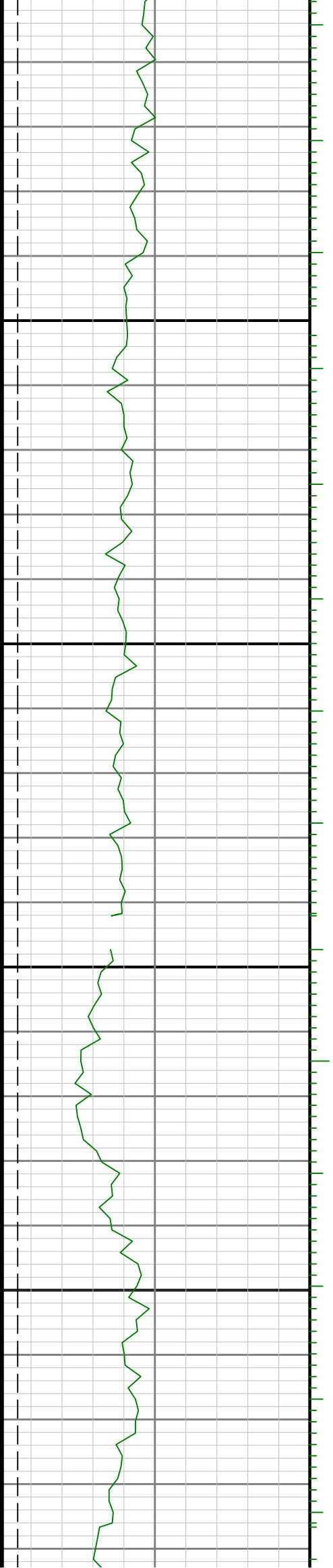

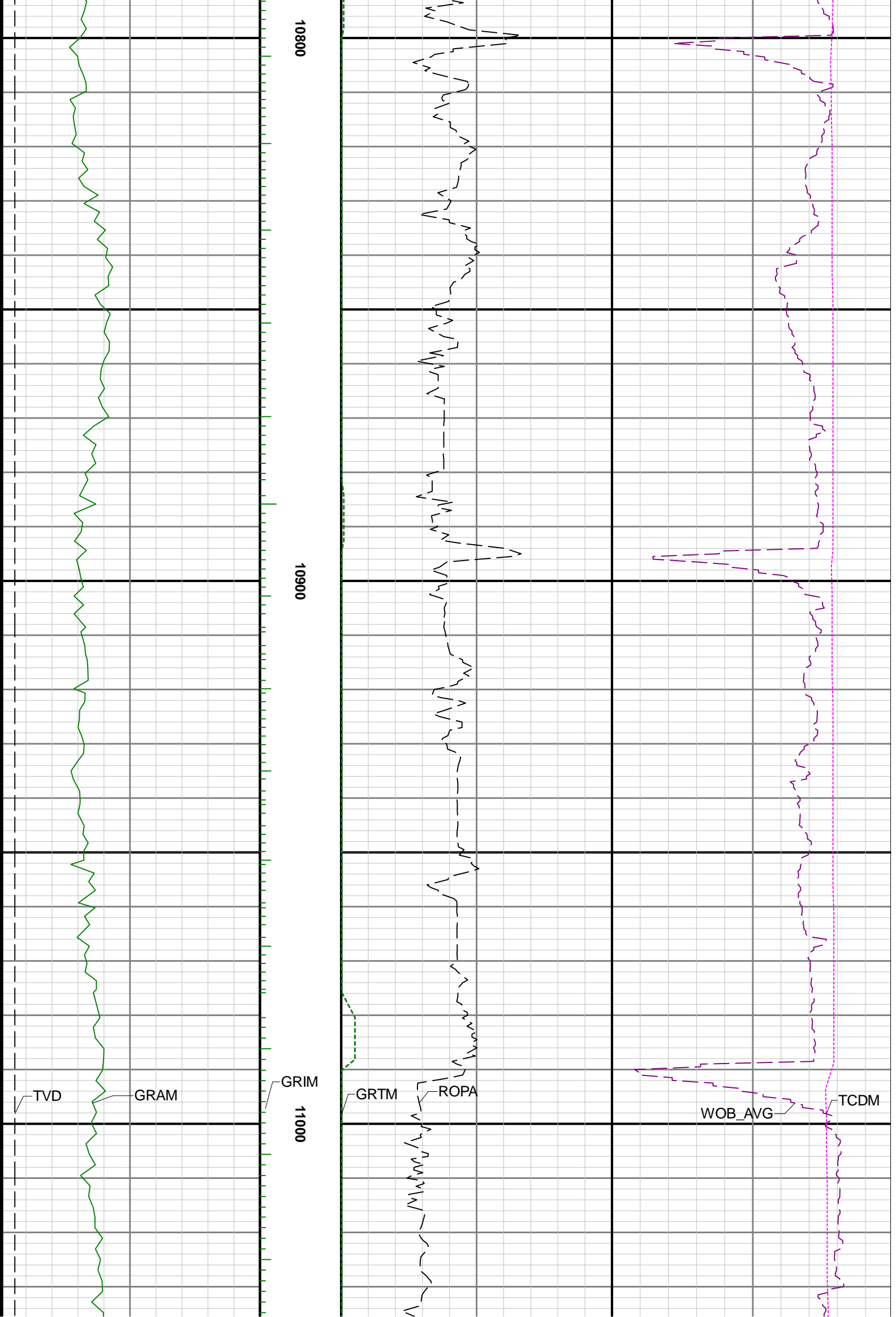

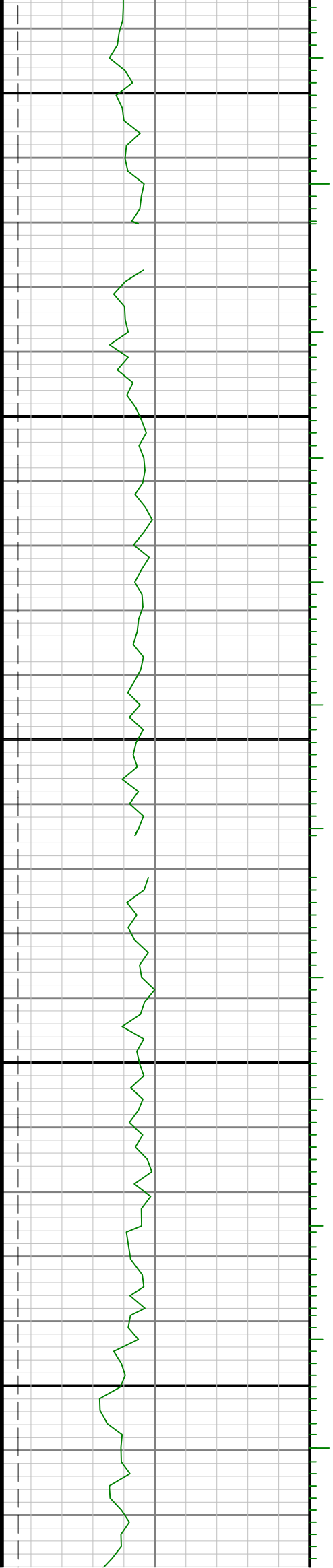

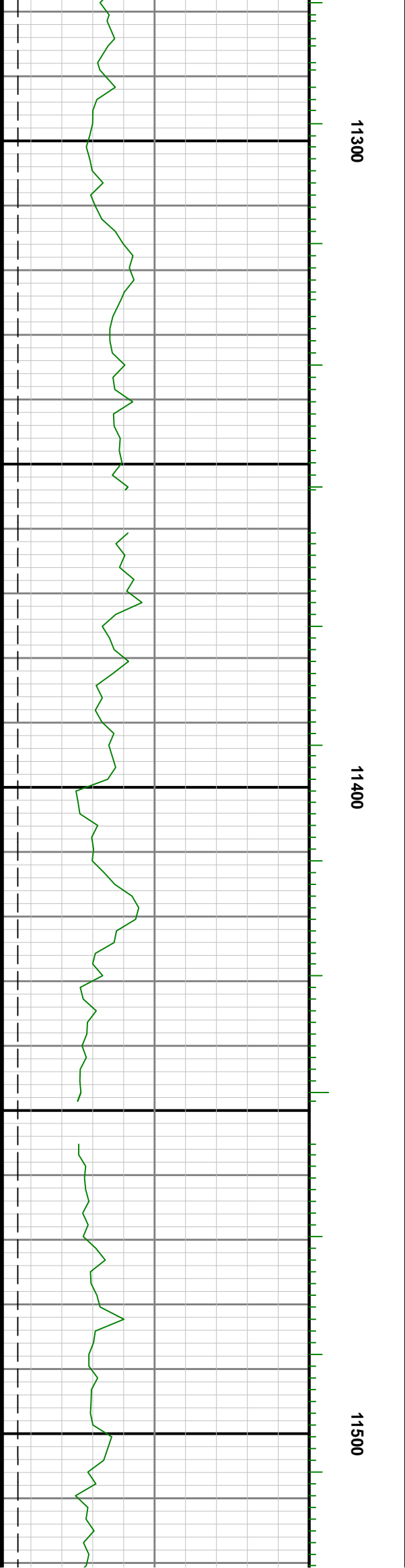
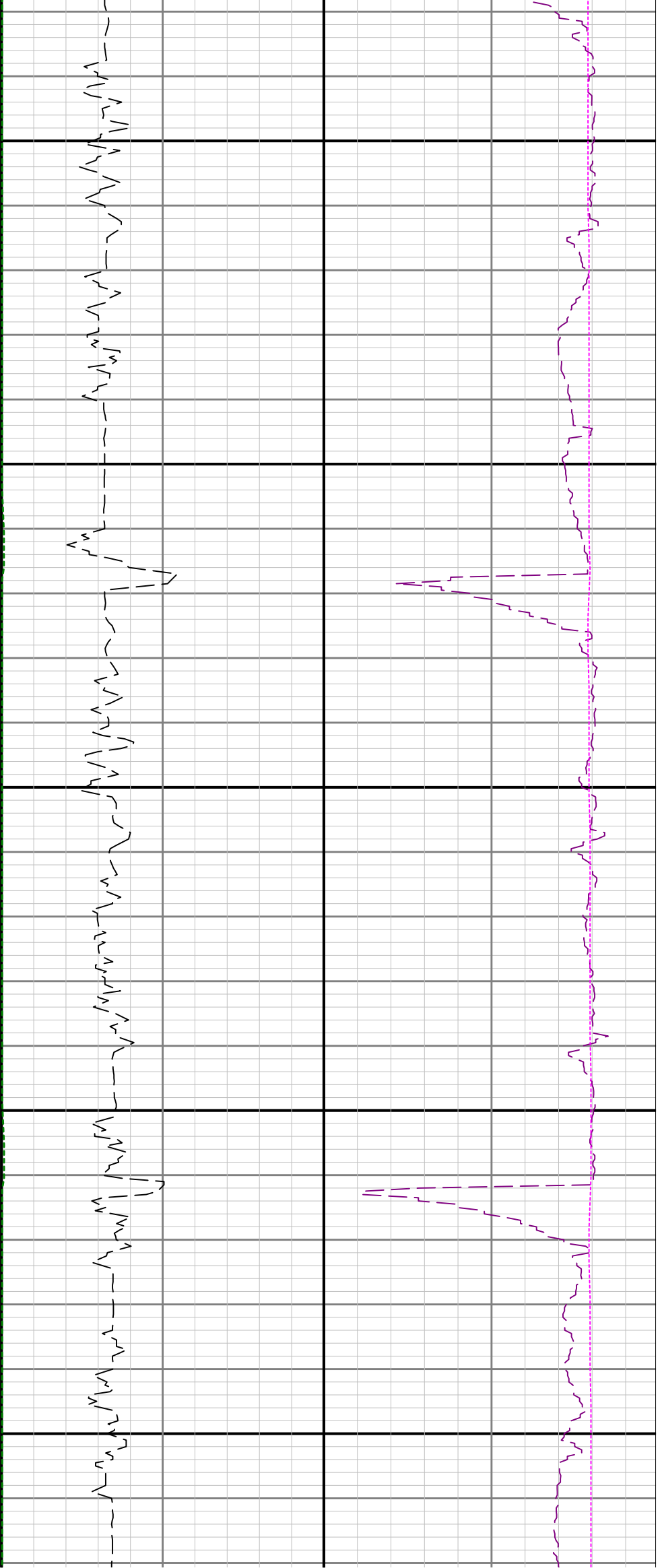



11600

11700

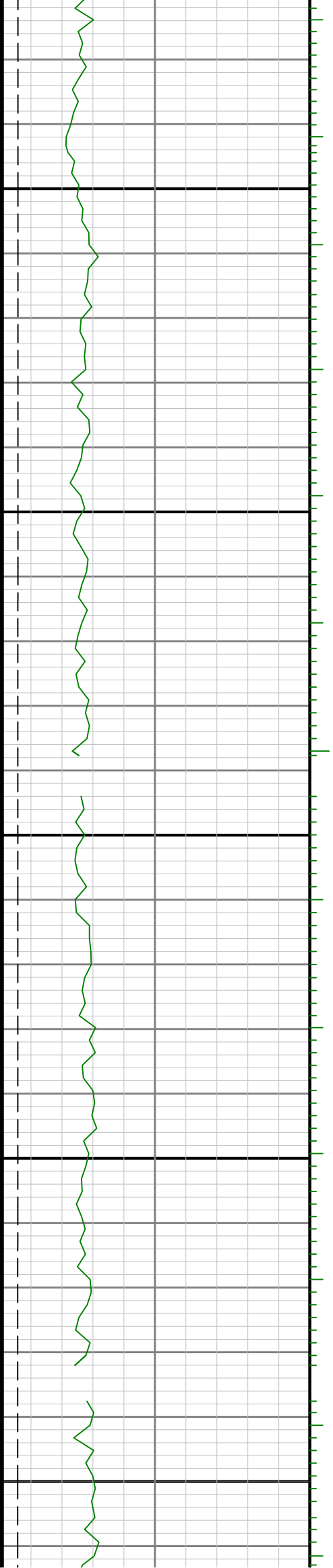

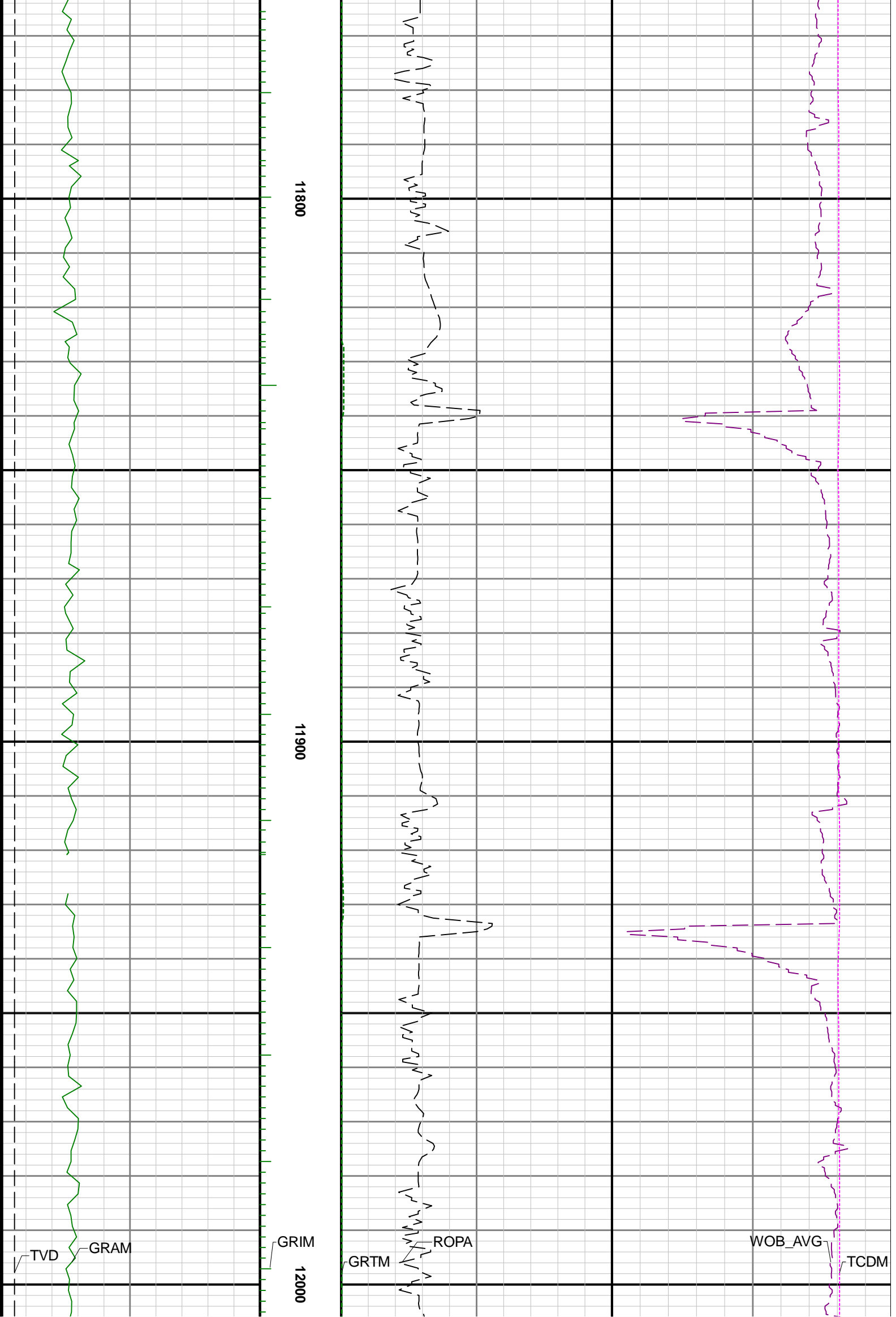



12100

12200

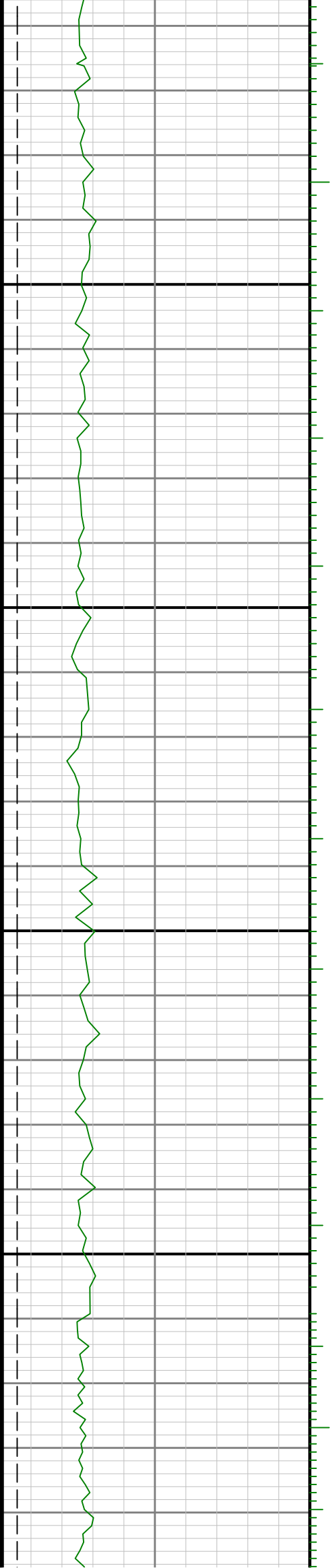

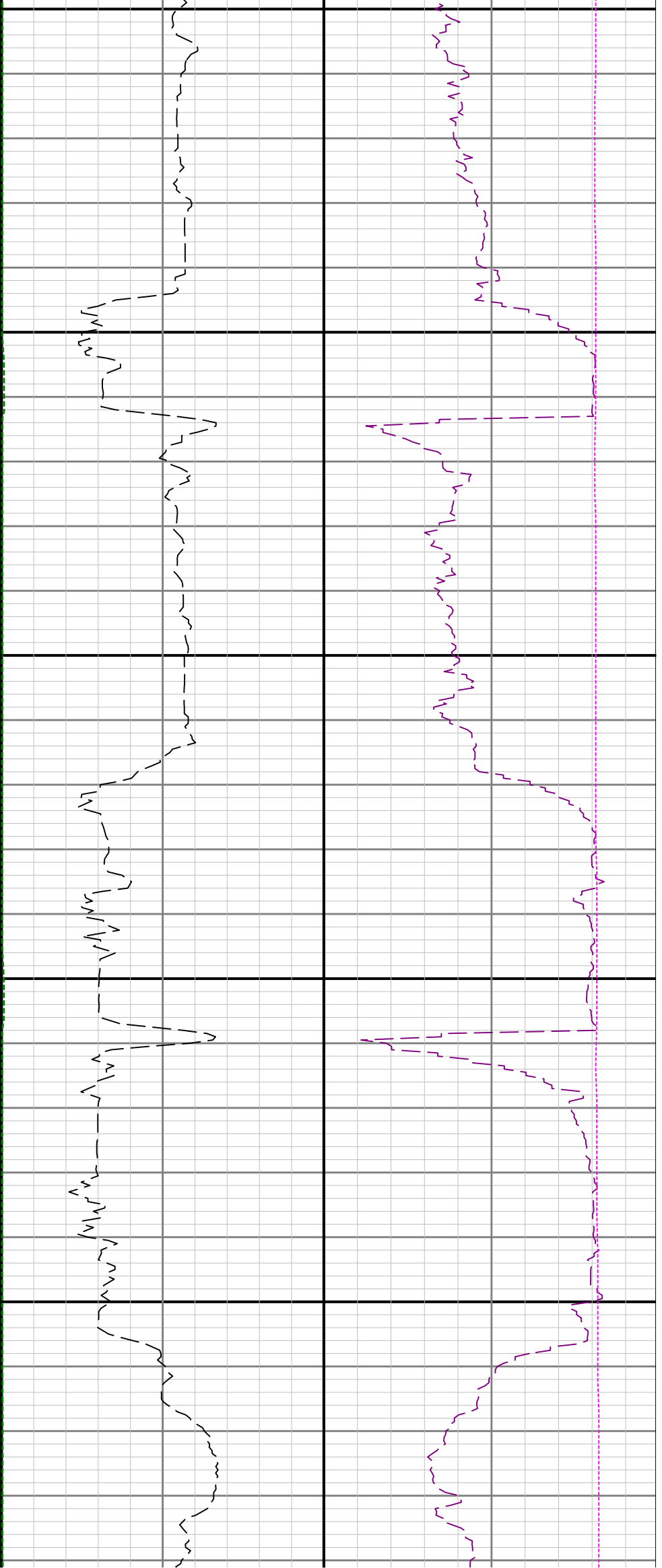

12300

12400

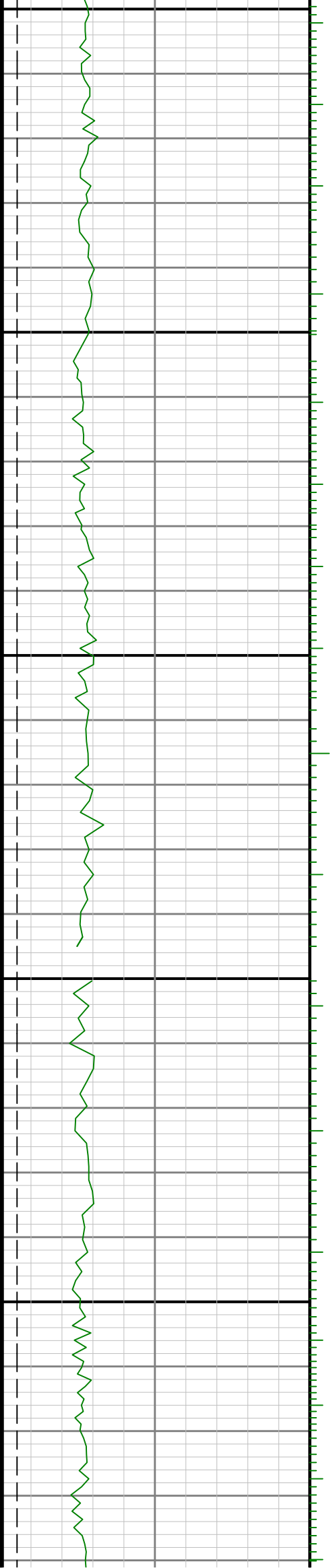

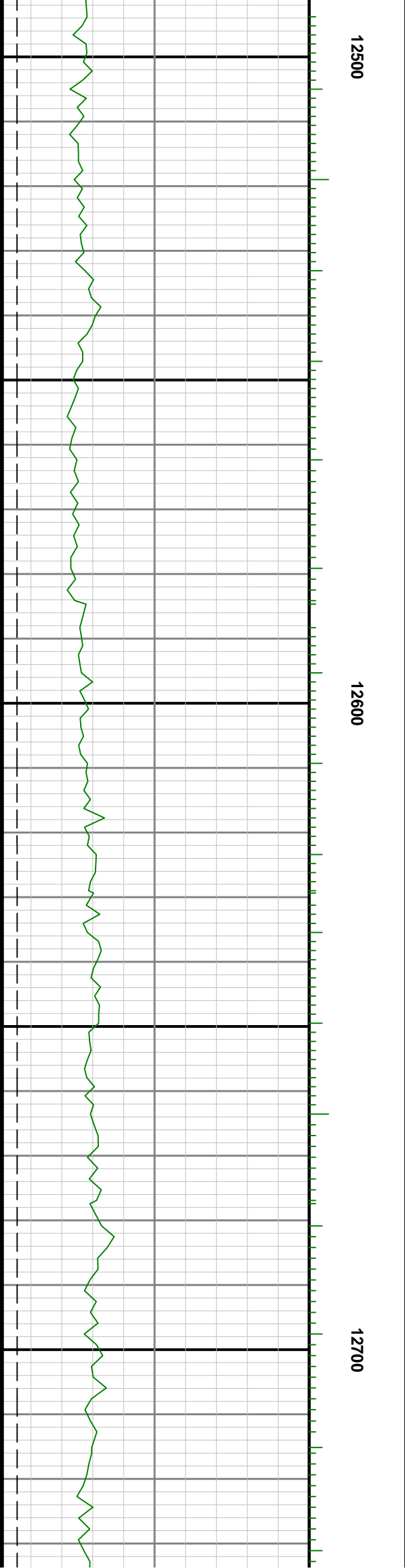
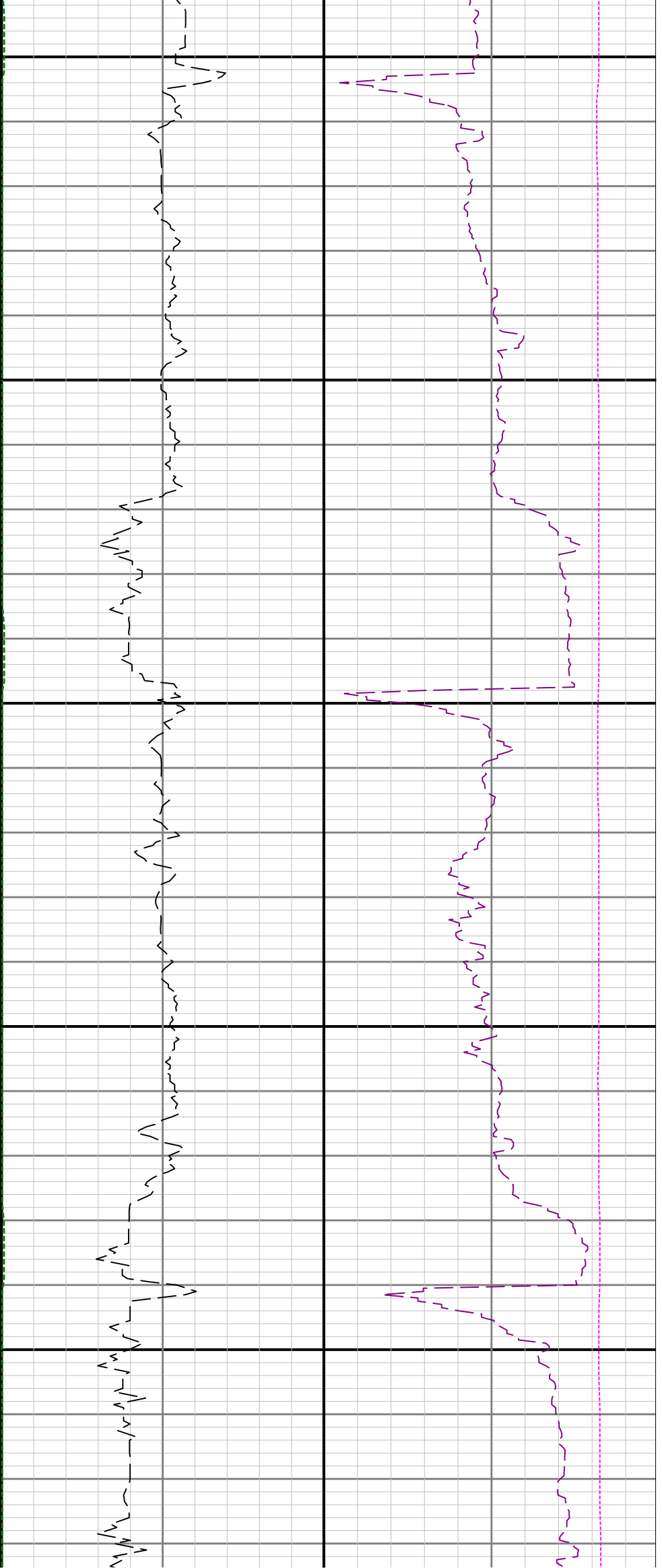

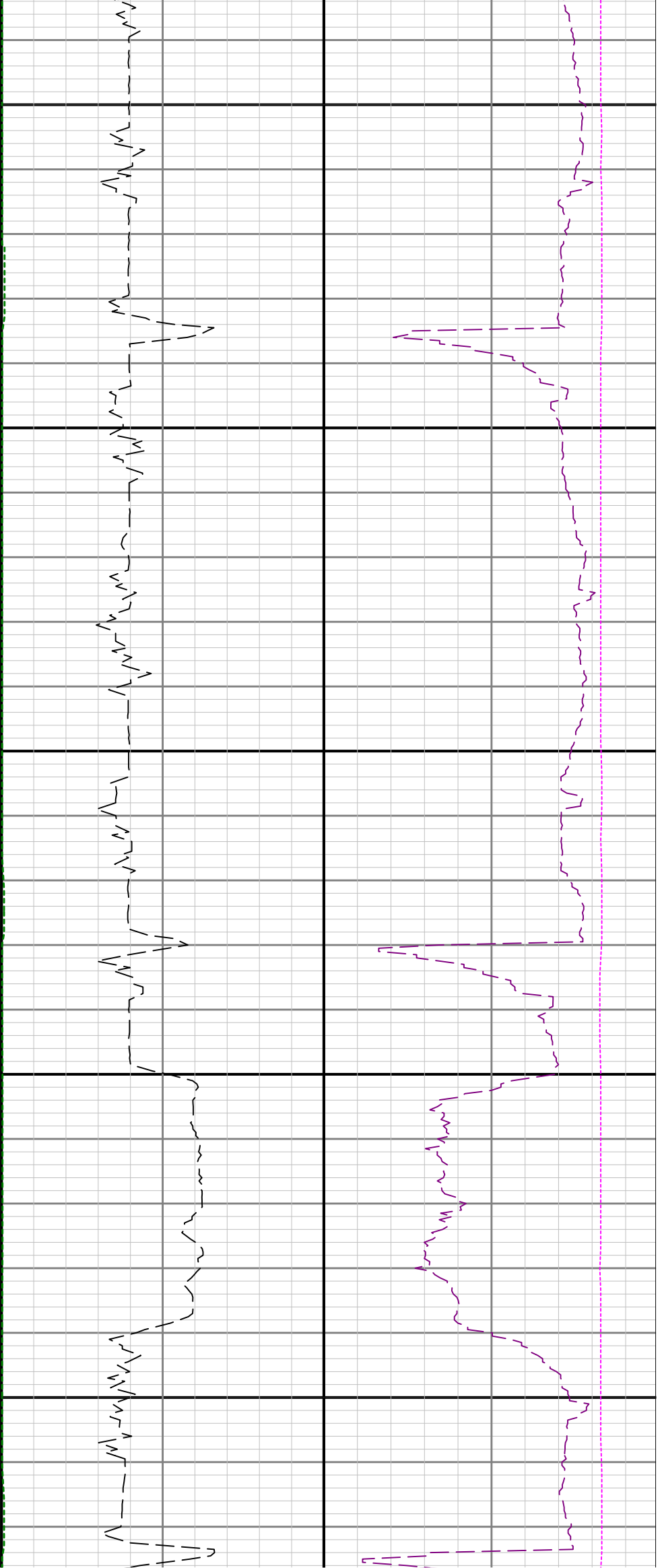

12800

12900

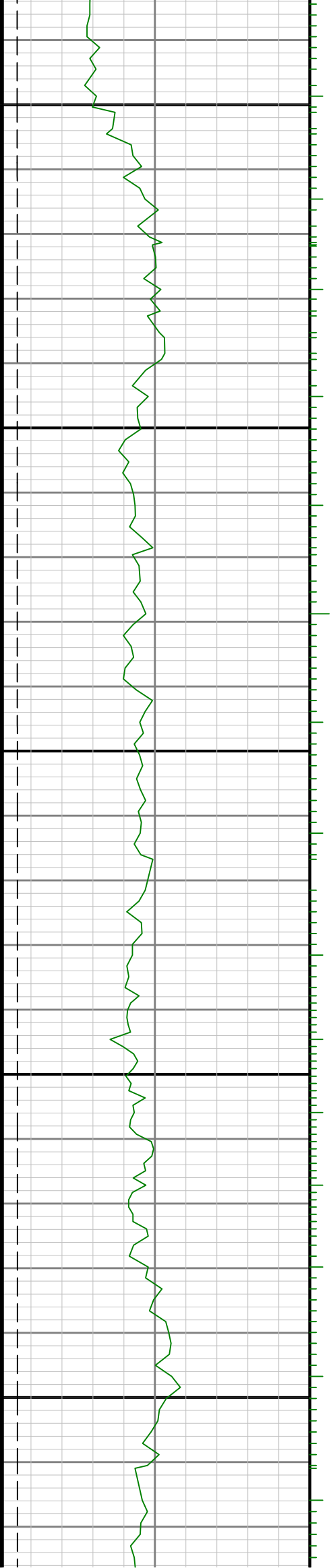

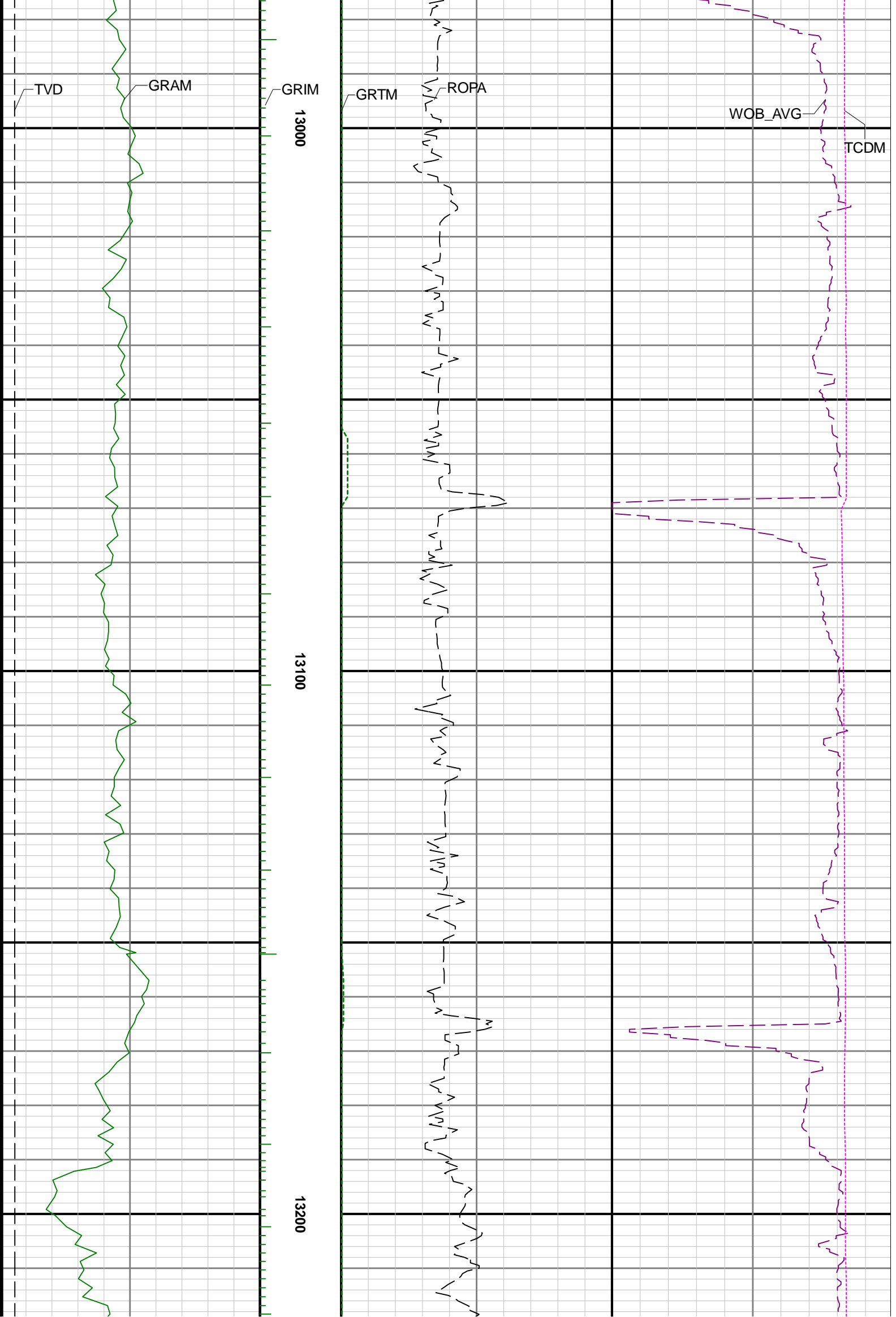

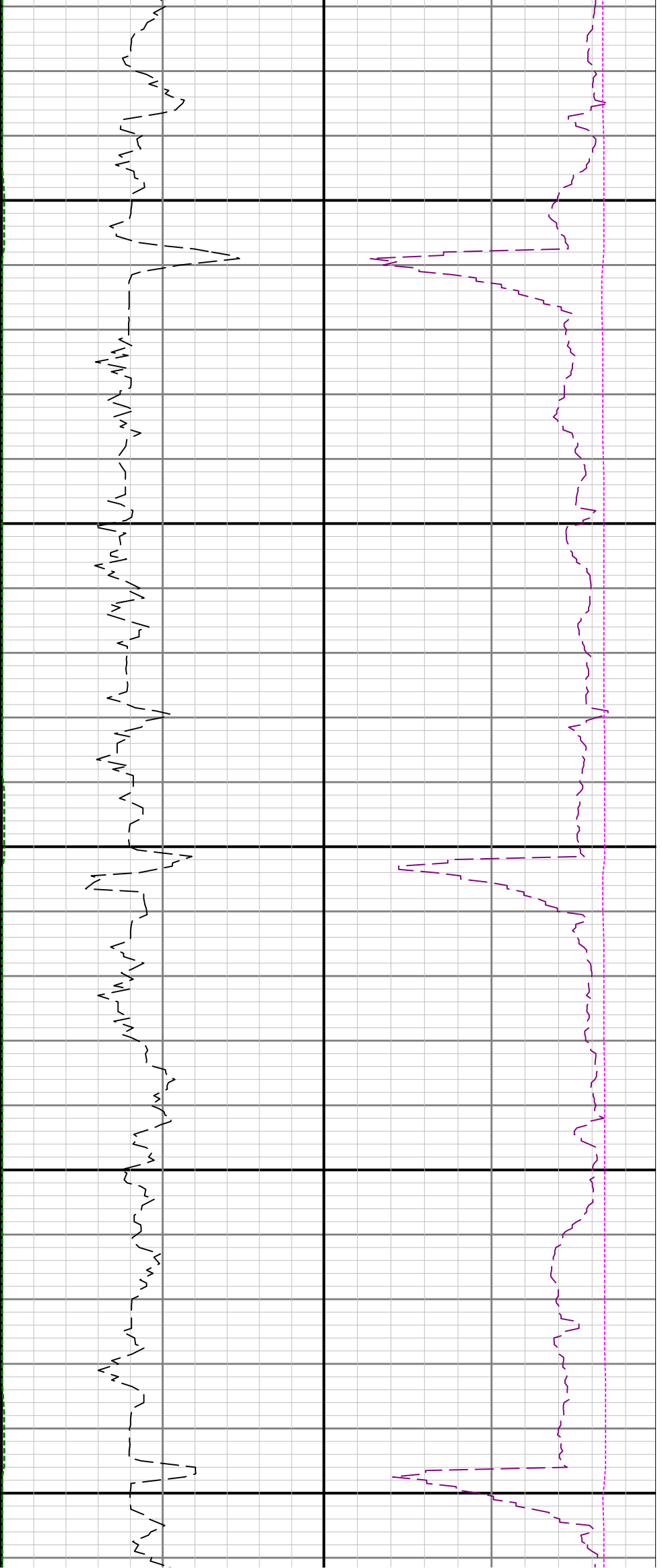

13300

13400

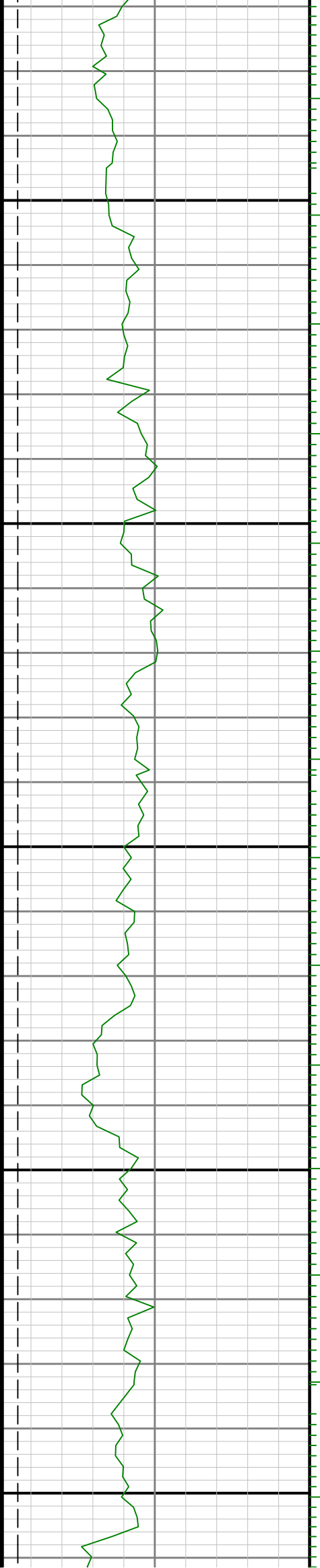

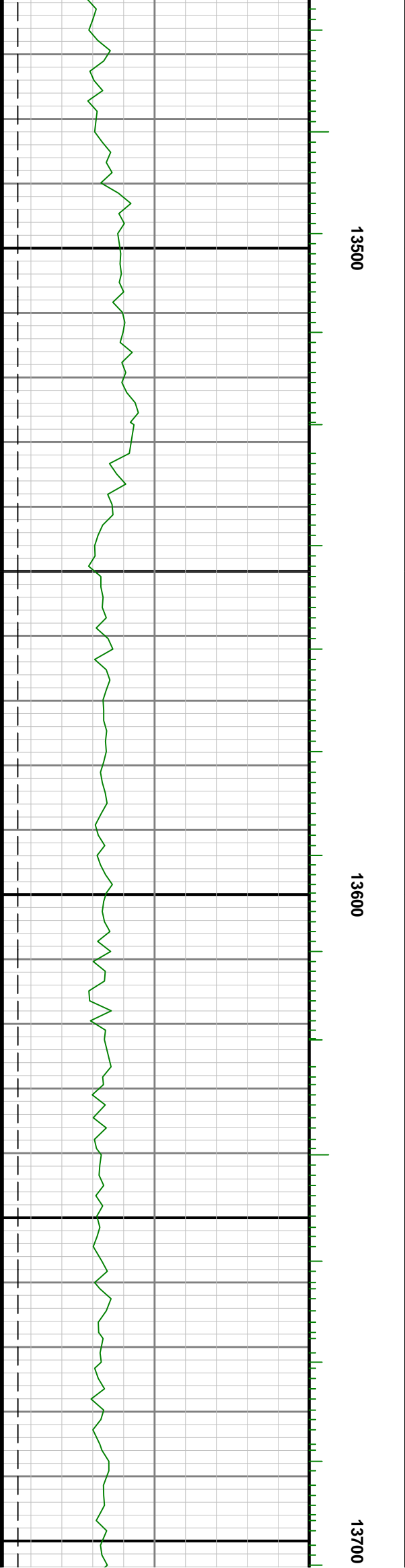
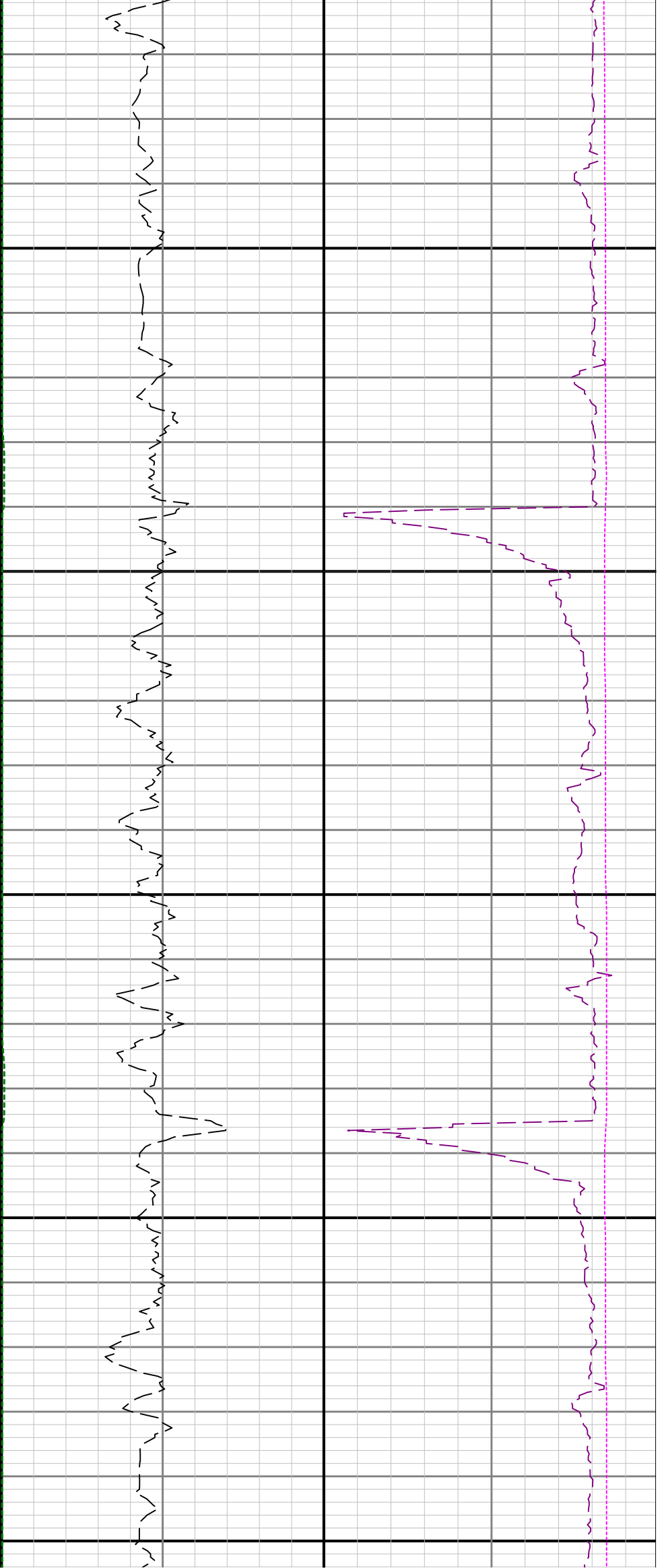

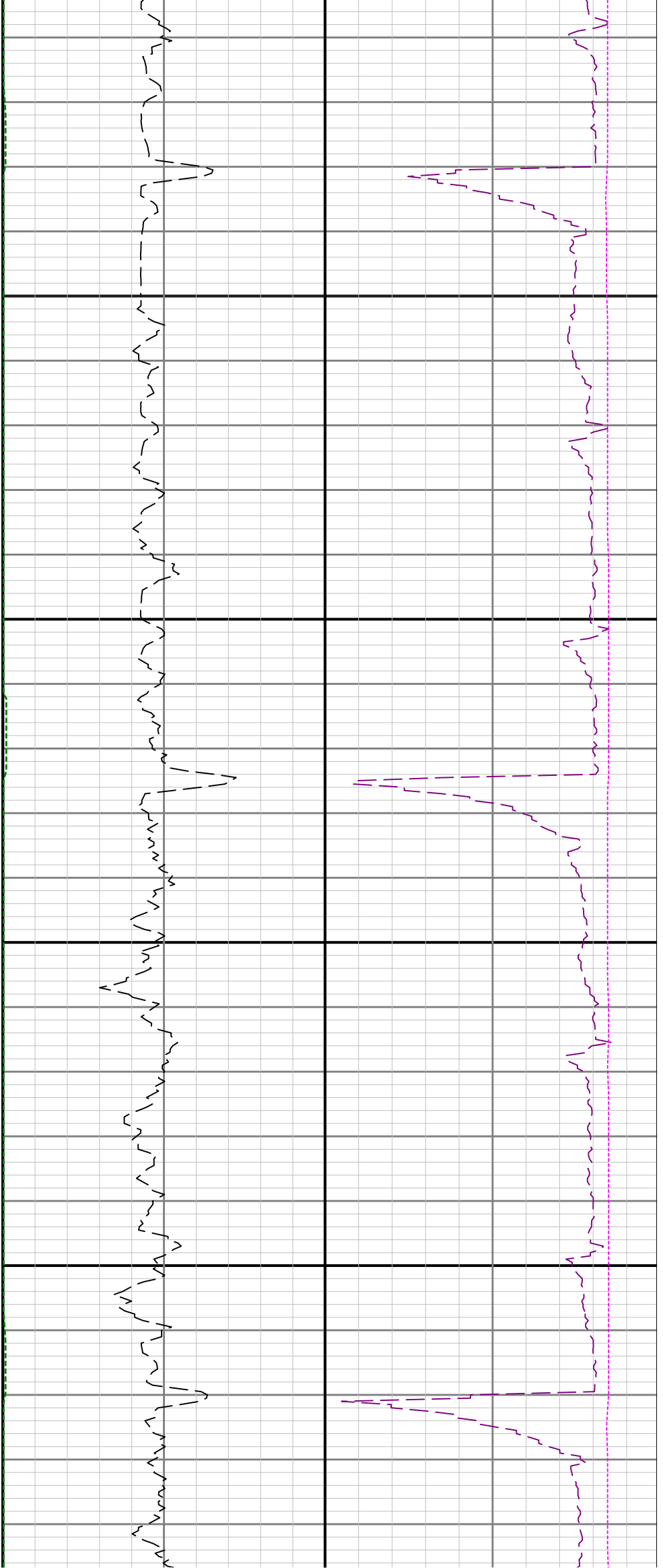

13800

13900

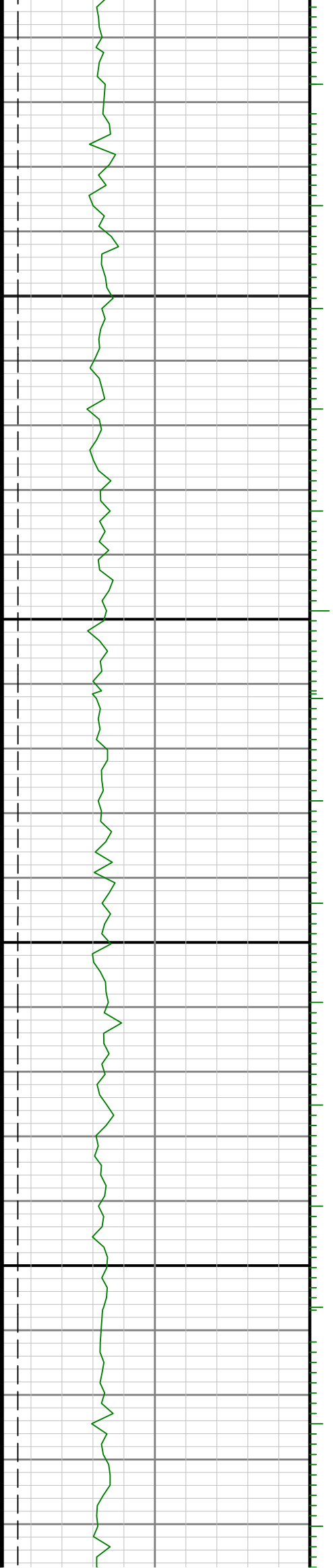

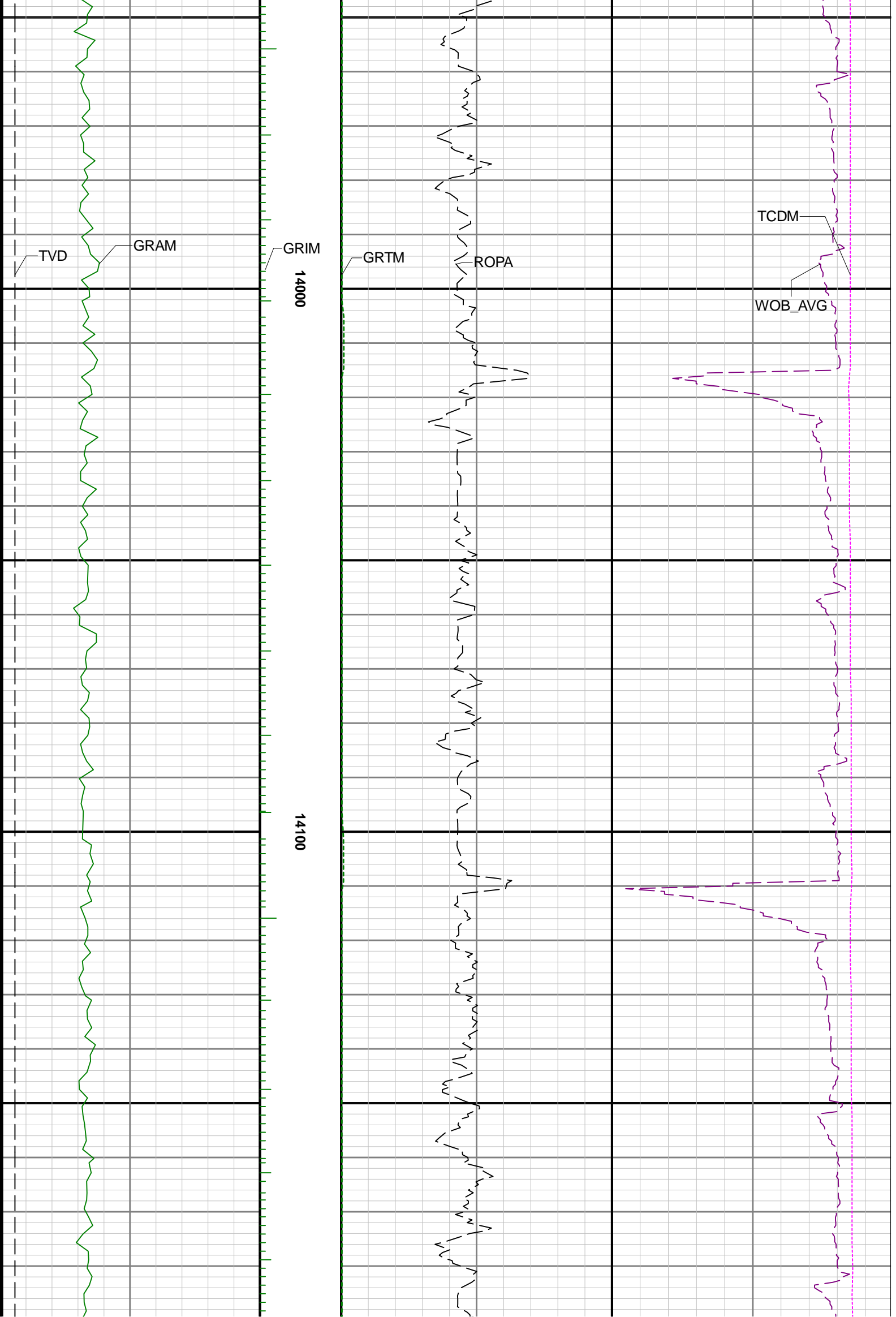

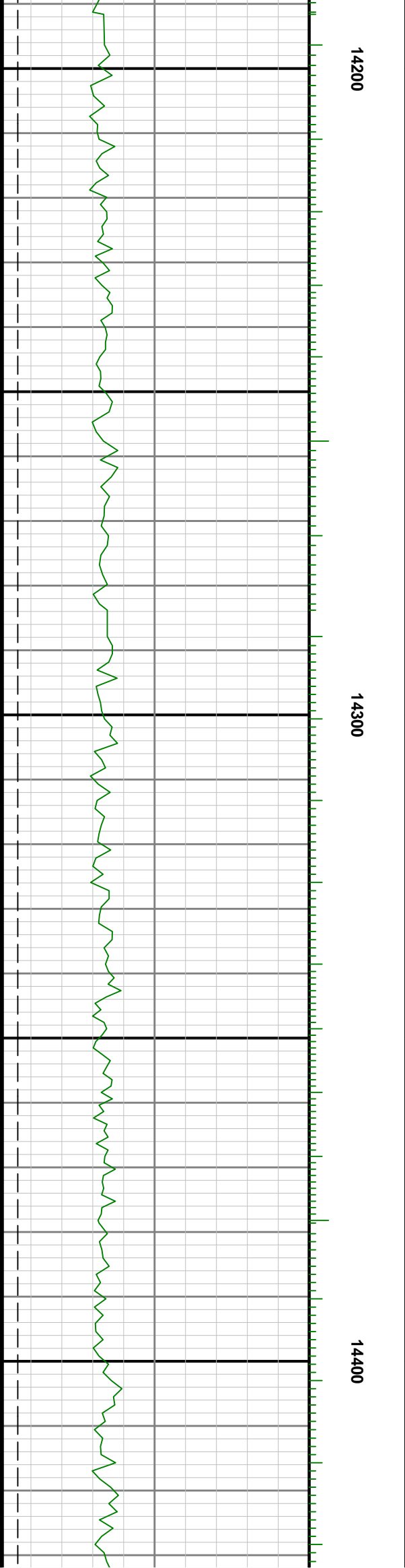
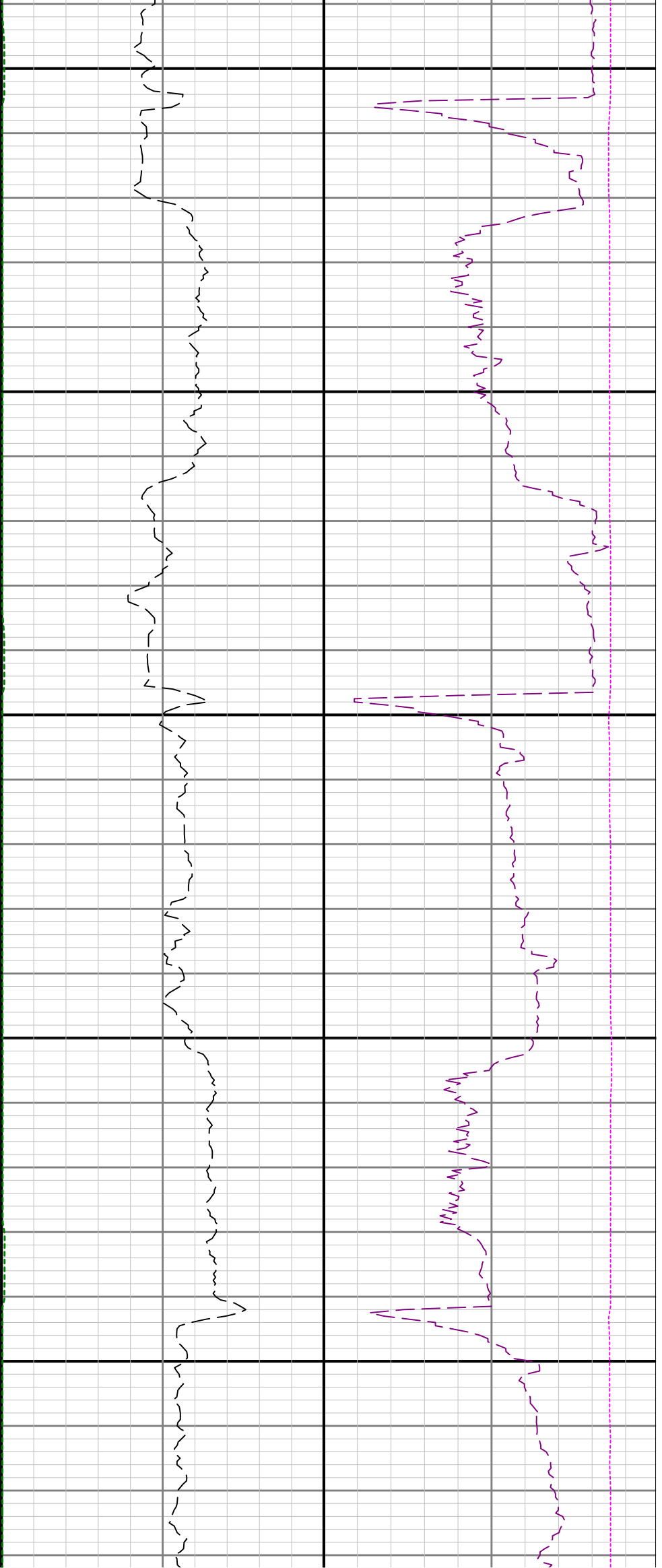

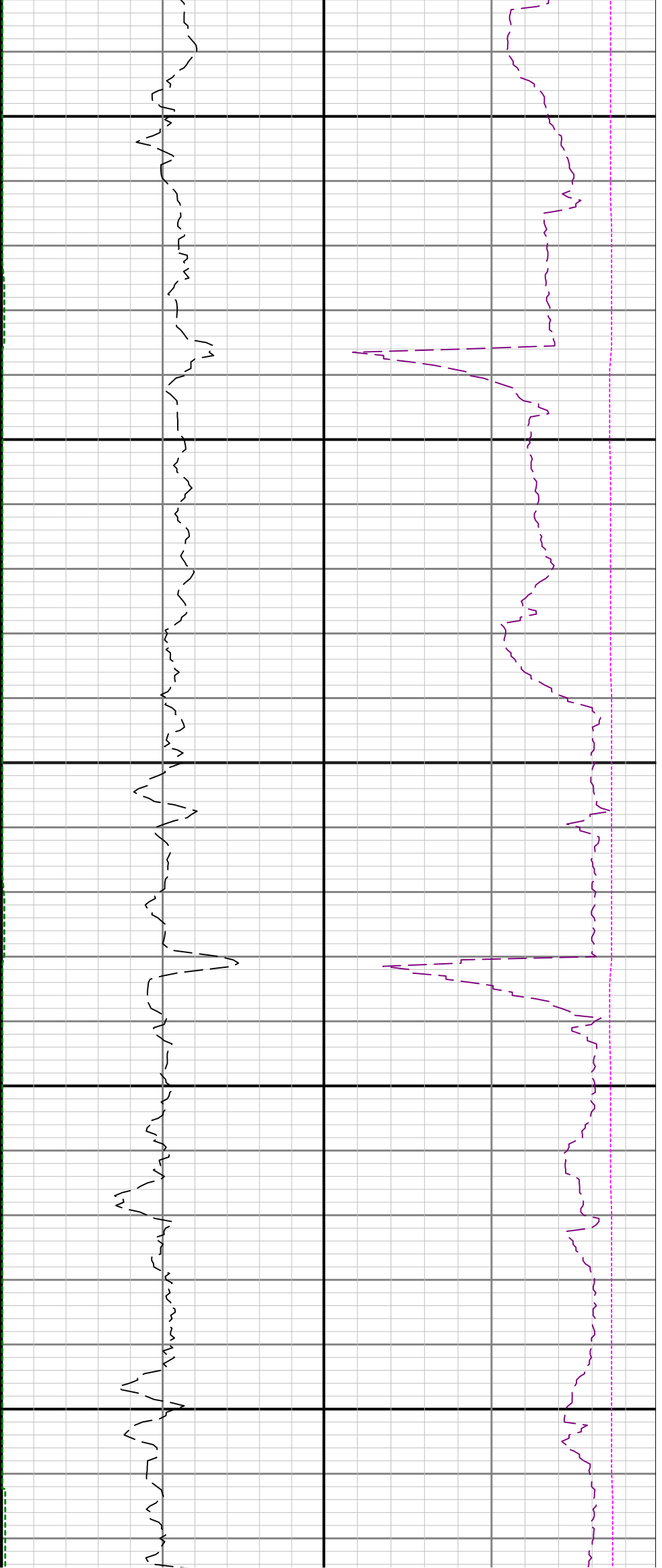

14500

14600

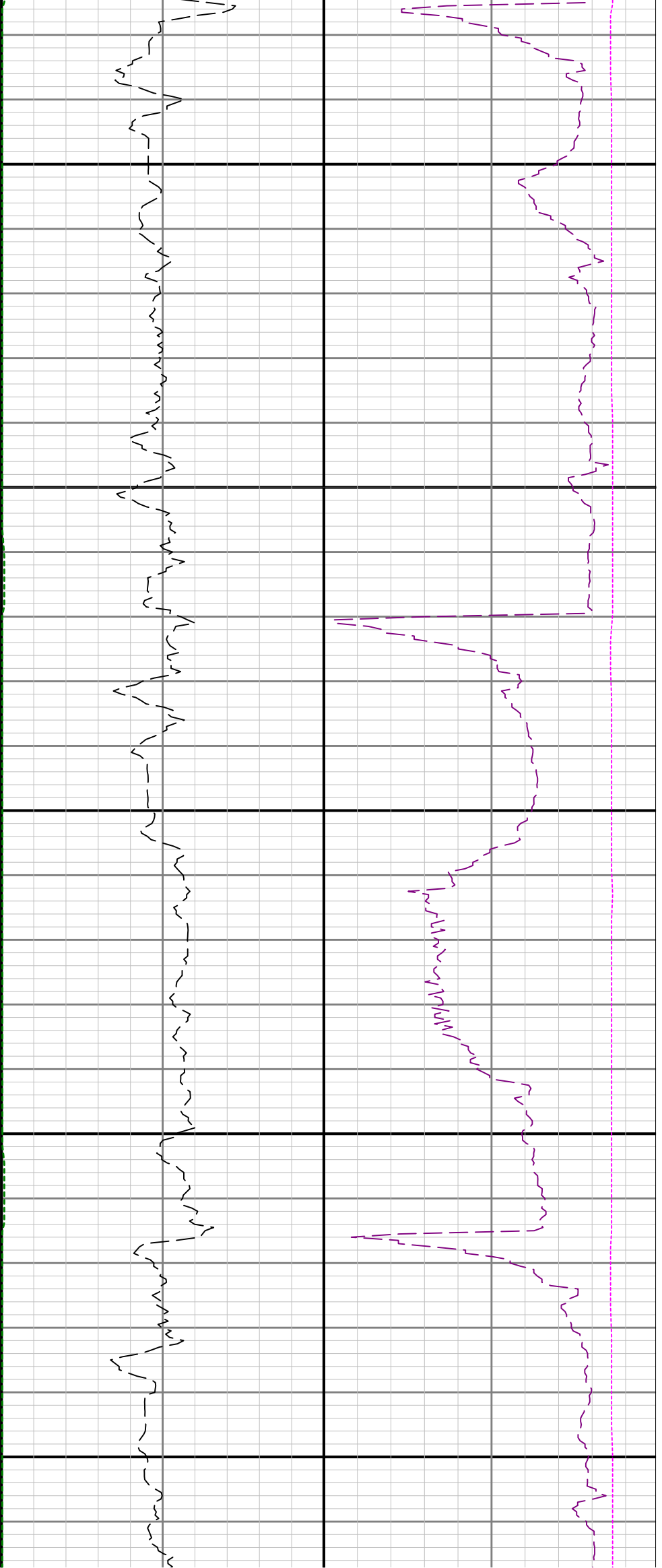

14700

14800

14900

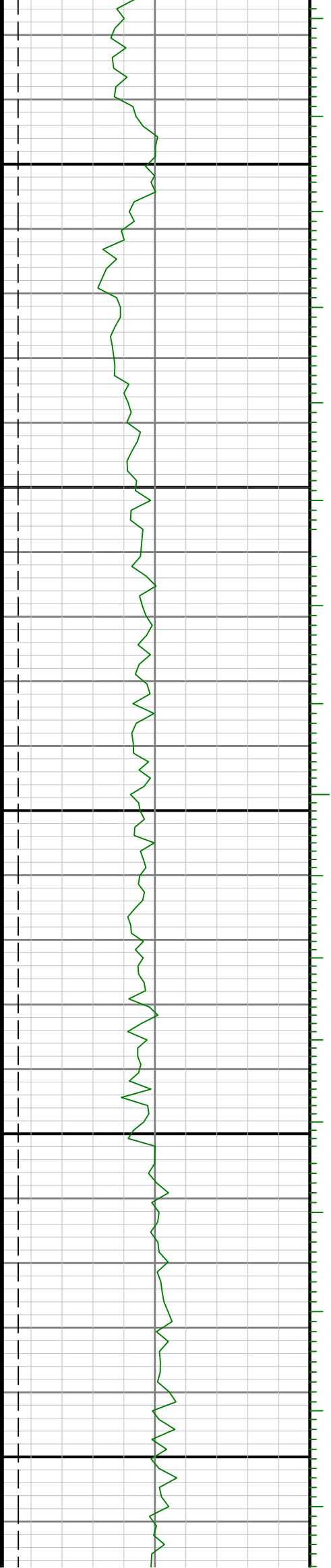

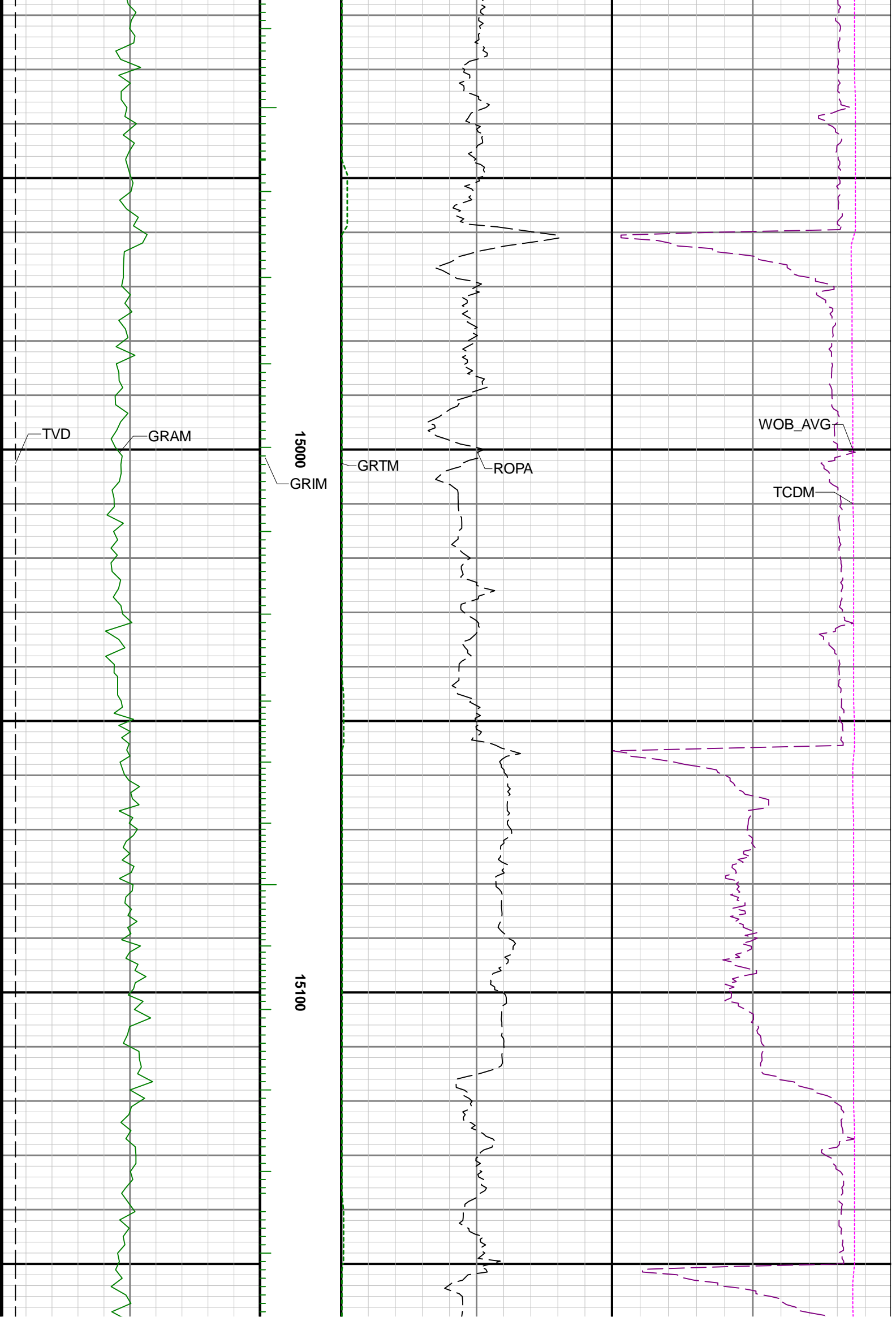

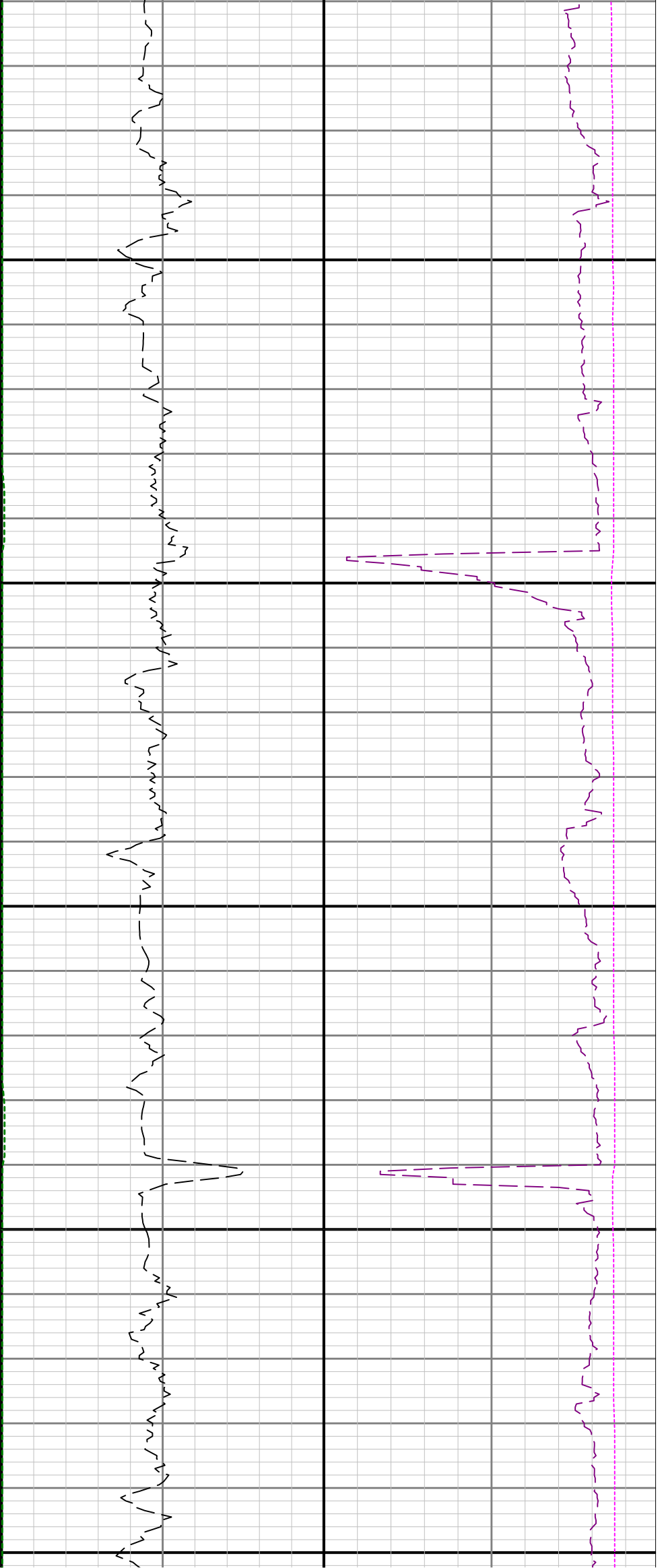

15200

15300

15400

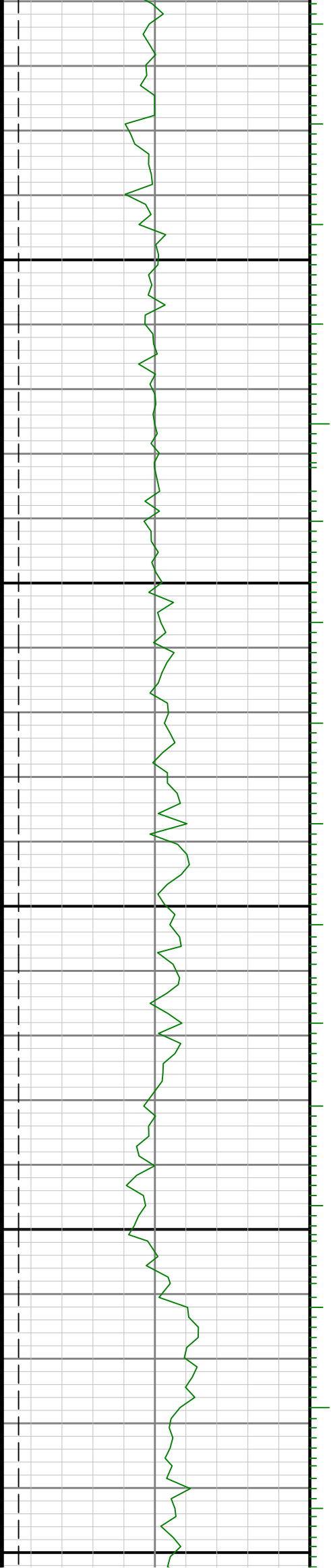

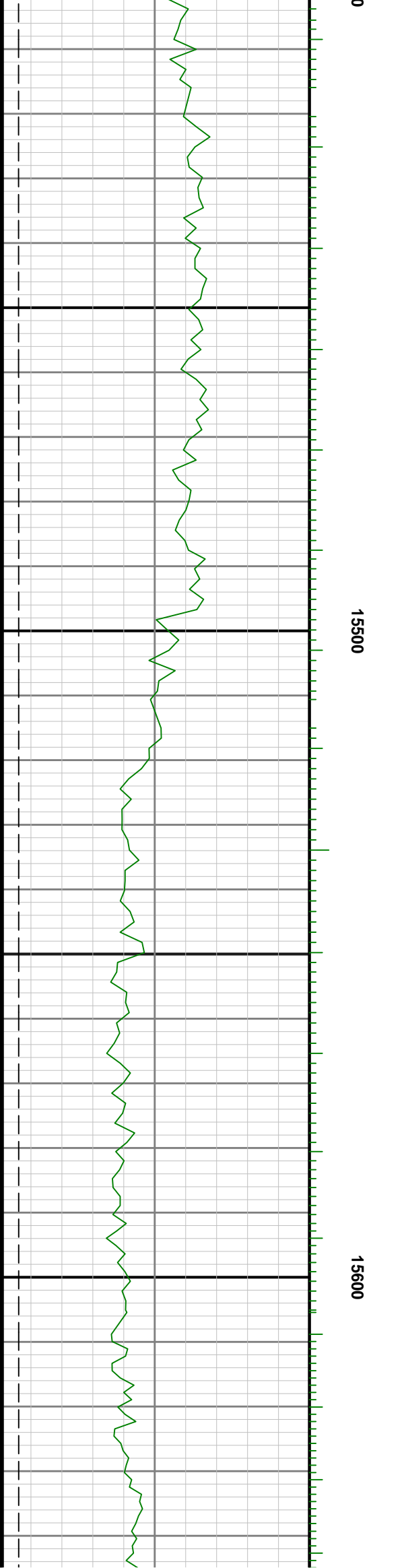
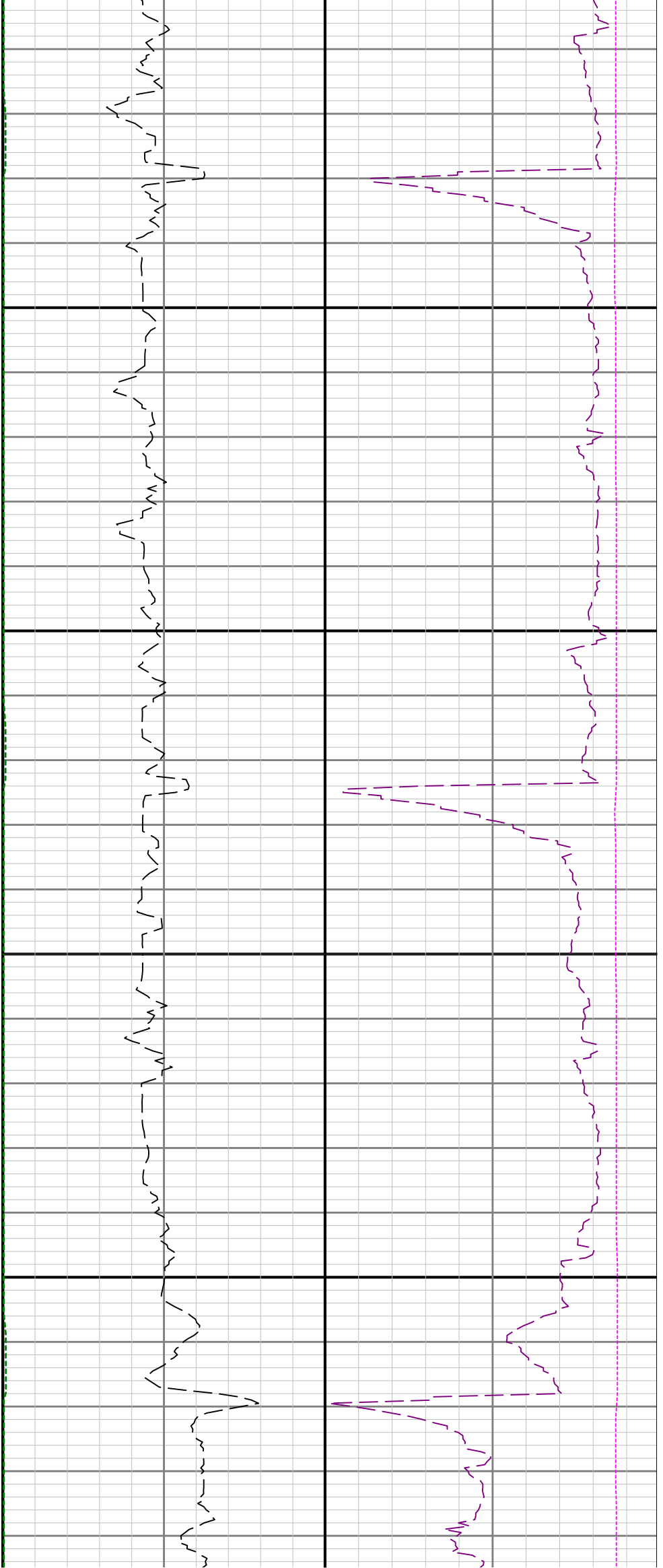

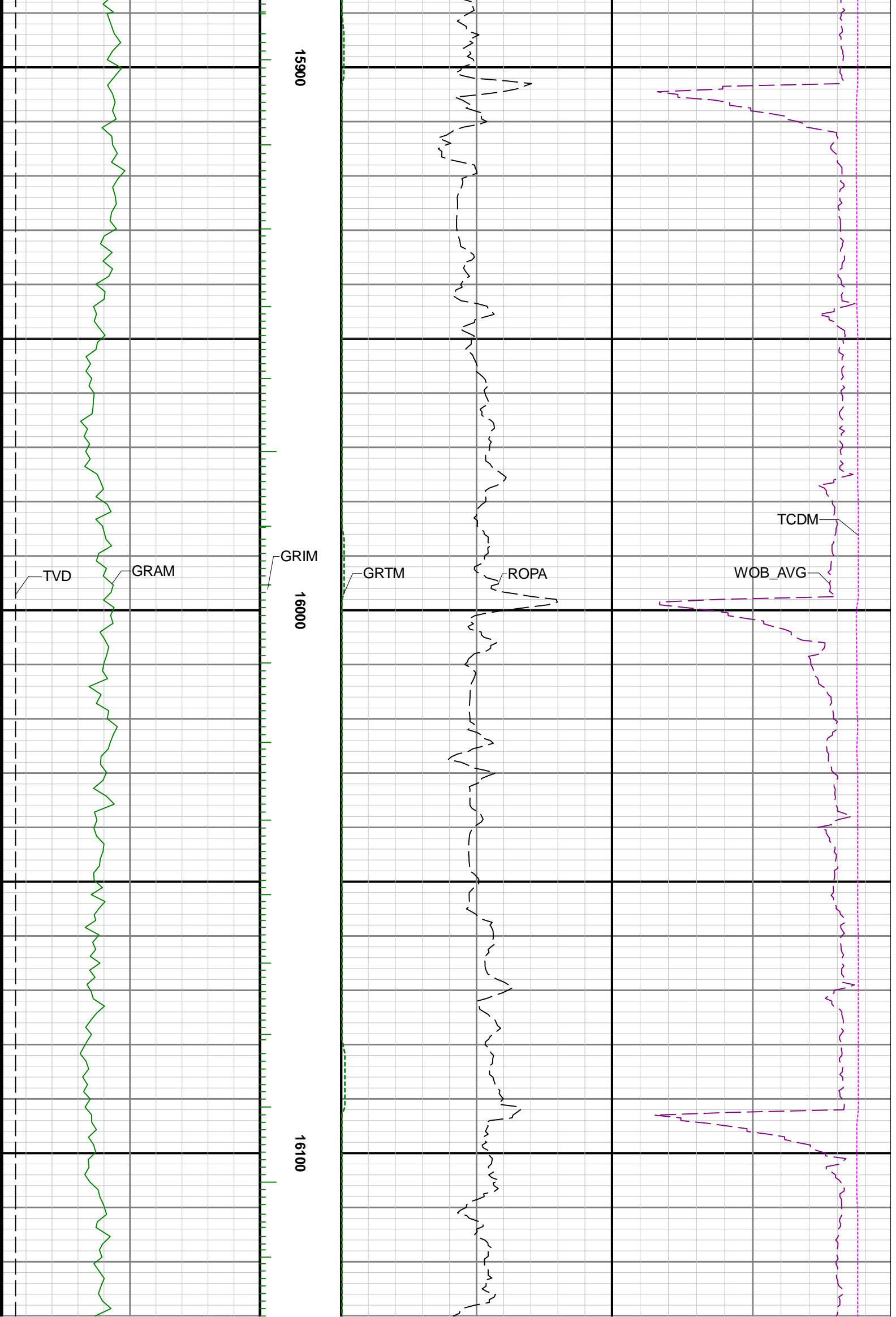

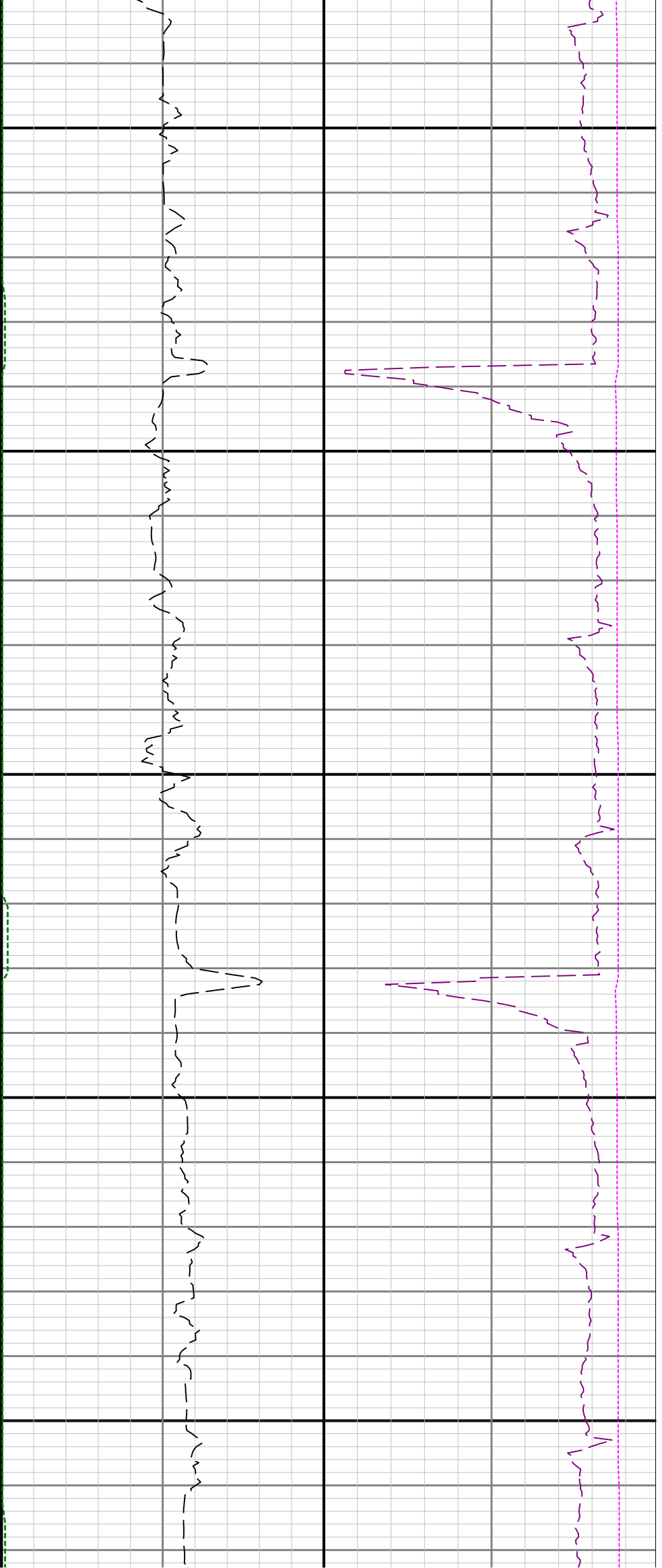

16200

16300

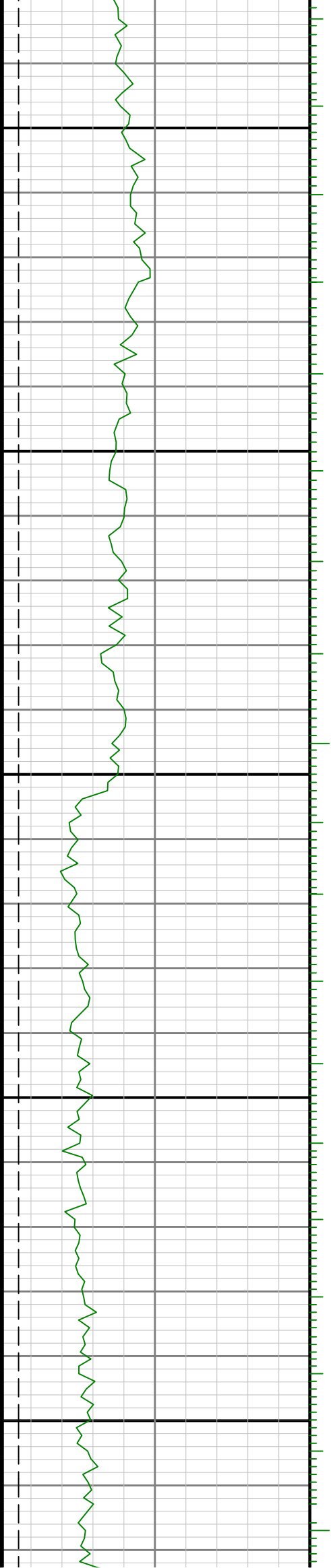

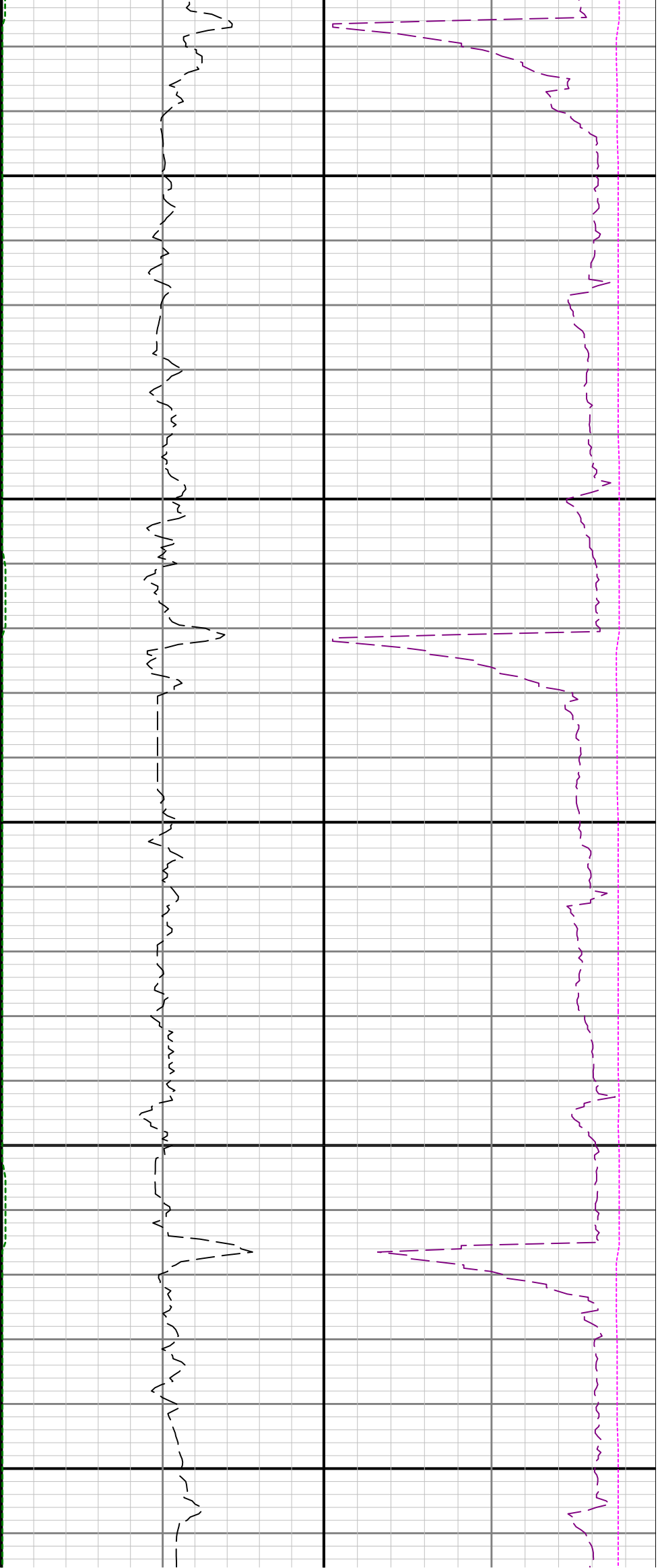

16400

16500

16600

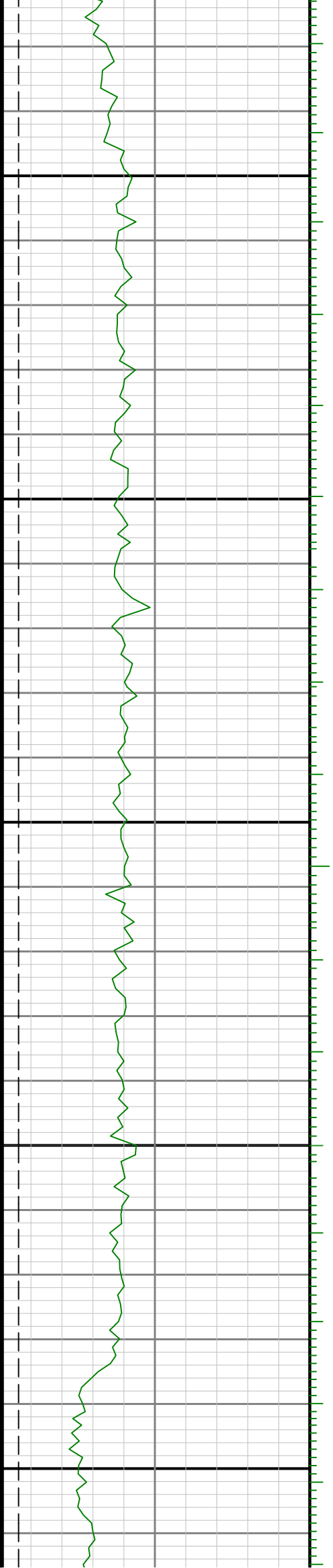



16700

16800

