

T5N, R67W

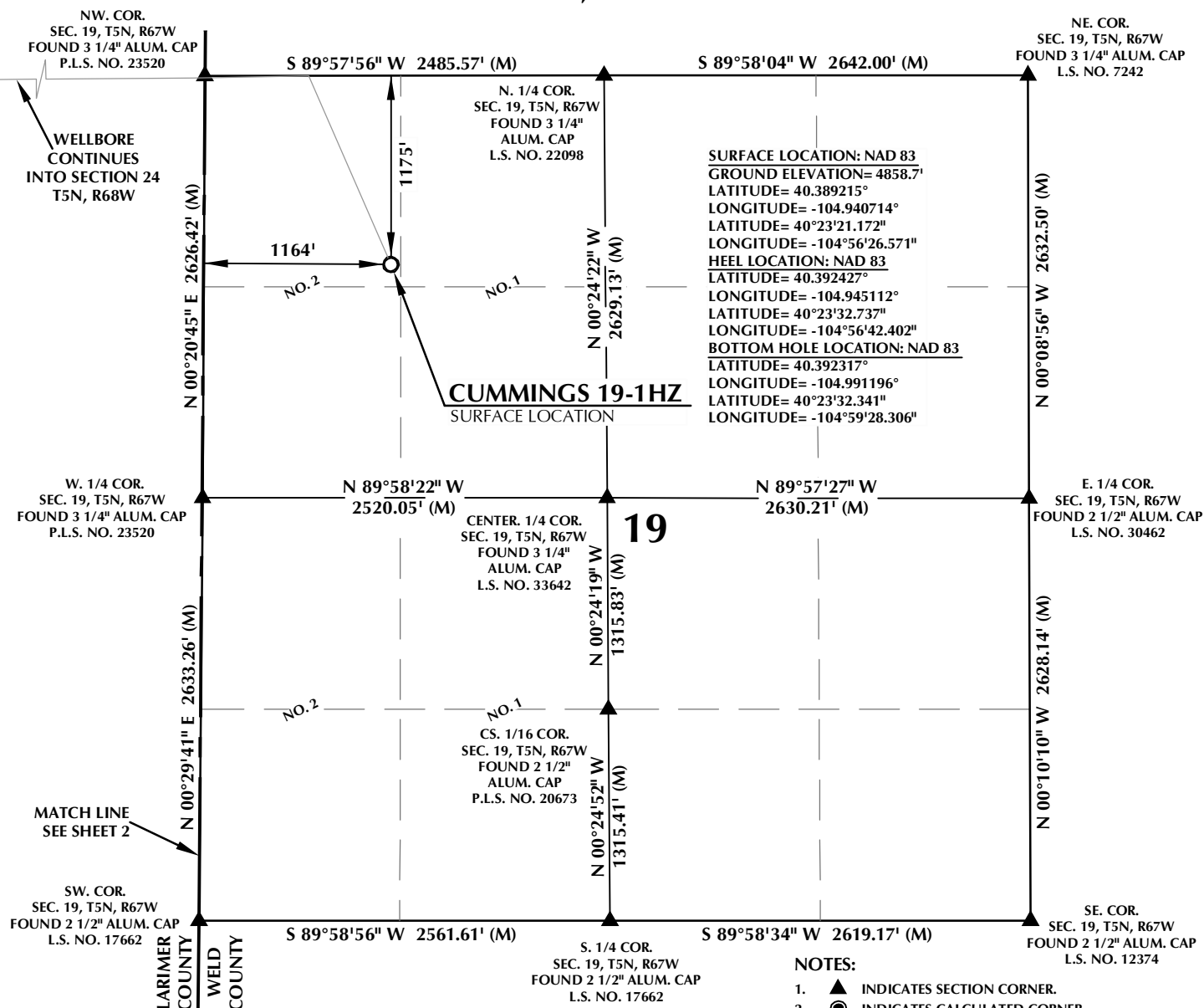

CERTIFICATE OF SURVEYOR:

THIS IS TO CERTIFY THAT THE ABOVE PLAT WAS PREPARED FROM FIELD NOTES OF ACTUAL SURVEY MADE BY ME OR UNDER MY SUPERVISION AND TO THE BEST OF MY KNOWLEDGE AND BELIEF. THIS CERTIFICATE DOES NOT REPRESENT A LAND SURVEY PLAT OR IMPROVEMENT SURVEY PLAT AS DEFINED BY C.R.S. 19-51-102 AND CANNOT BE RELIED UPON TO DETERMINE OWNERSHIP.

Randall K. French
 RANDALL K. FRENCH
 PROFESSIONAL LAND SURVEYOR
 COLORADO REGISTRATION NUMBER: 38512
 4/26/19

NOTICE:
 ACCORDING TO COLORADO STATE LAW YOU MUST COMPLY WITH ALL ACTIONS BASED UPON ANY DEFECT IN THIS SURVEY WITHIN THREE YEARS AFTER YOU FIRST DISCOVER SUCH DEFECT. IN NO EVENT MAY ANY ACTION BASED UPON ANY DEFECT IN THIS SURVEY BE COMMENCED MORE THAN TEN YEARS FROM THE DATE ON THE CERTIFICATION SHOWN HEREON.

NOTE:
 MAGNETIC NORTH IS
 CURRENT AS OF 3/20/2019.
 MAGNETIC NORTH CHANGES
 WEST 0°06' PER YEAR.

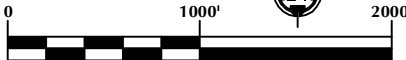

SCALE: 1" = 1000'

NOTES:

1. INDICATES SECTION CORNER.
2. INDICATES CALCULATED CORNER.
3. DRAWING LATITUDE AND LONGITUDE COORDINATES ARE NAD 83 (2011)(EPOCH:2010).
4. ELEVATION BASED ON NAVD88 (GEOID12B).
5. BASIS OF BEARING DERIVED FROM COLORADO COORDINATE SYSTEM OF 1983 NORTH ZONE.
6. ALL MEASURED DISTANCES ARE GRID.
7. COMBINED SCALE FACTOR: .99972932 CALCULATED FROM THE NW. CORNER OF SECTION 19, T5N, R67W.
8. OPERATOR: TRAVIS HOLLAND / PDOP = 1.5.
9. SEE ADDENDUM TO WELL LOCATION CERTIFICATE FOR EXISTING IMPROVEMENTS WITHIN 500' OF THE WELL PAD.
10. WELL FOOTAGES ARE MEASURED AT RIGHT ANGLES TO THE SECTION LINES.
11. THE BOTTOM OF HOLE BEARS S89°28'39"W, 12836' FROM THE HEEL LOCATION.
12. NO. 1 & NO. 2 AS SHOWN HEREON ARE GOVERNMENT LOTS 1 & 2 PER THE ORIGINAL GLO SURVEY.

WELL PAD - CUMMINGS 18-19HZ

CUMMINGS 19-1HZ
 WELL LOCATION CERTIFICATE
 1175' FNL & 1164' FWL LOT 2 (NWNW) (SURFACE)
 LOCATED IN SECTION 19, T5N, R67W, 6TH P.M.
 WELD COUNTY, COLORADO
 12' FNL & 75' FEL NENE (HEEL)
 LOCATED IN SECTION 24, T5N, R68W, 6TH P.M.
 93' FNL & 2146' FEL NWNW (BOTTOM)
 LOCATED IN SECTION 22, T5N, R68W, 6TH P.M.
 LARIMER COUNTY, COLORADO

**Kerr-McGee Oil &
 Gas Onshore L.P.**
 1099 18th Street
 Denver, Colorado 80202



CONSULTING, LLC

SHERIDAN OFFICE
 1095 Saberton Avenue
 Sheridan, Wyoming 82801
 Phone 307-674-0609

LOVELAND OFFICE
 6706 North Franklin Avenue
 Loveland, Colorado 80538
 Phone 970-776-4331

DRAFTED BY:	LMO	CHECKED BY:	RKF	SHEET NO:
DATE DRAFTED:	4/26/19	DATE SURVEYED:	3/20/19	1
REVISED:		FILE NAME:	18-159	1 OF 4

K:\JAMARCO\2018\119_CUMMINGS_T5N_R67W_SEC_19\PLATS\CUMMINGS 18-19HZ PLAT.dwg, 4/29/2019 11:19:06 AM, lba

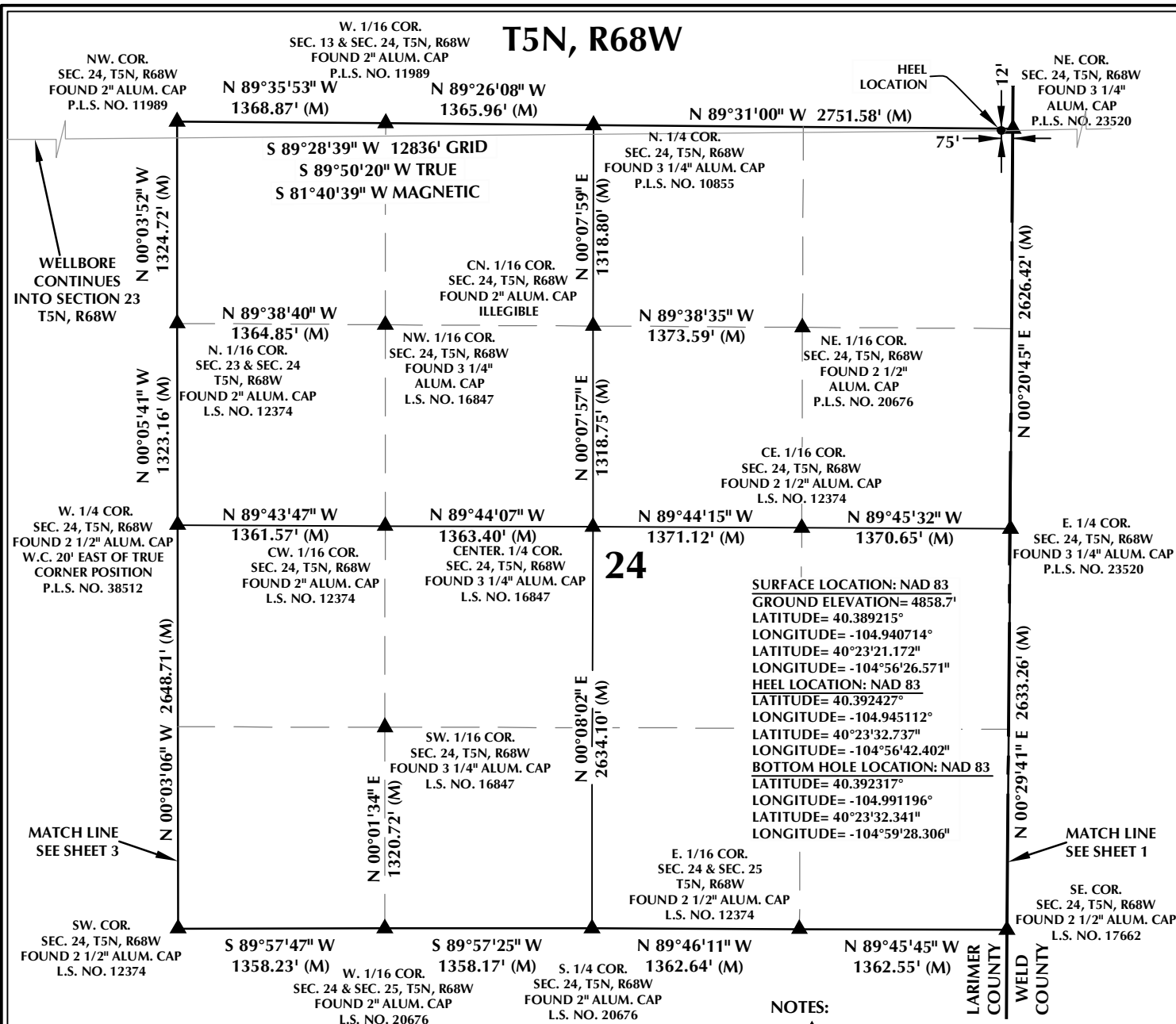

CERTIFICATE OF SURVEYOR:

THIS IS TO CERTIFY THAT THE ABOVE PLAT WAS PREPARED FROM FIELD NOTES OF ACTUAL SURVEY MADE BY ME OR UNDER MY SUPERVISION AND THAT THE SAME ARE TRUE AND CORRECT TO THE BEST OF MY KNOWLEDGE AND BELIEF. THIS CERTIFICATE DOES NOT REPRESENT A LAND SURVEY PLAT OR IMPROVEMENT SURVEY PLAT AS DEFINED BY C.R.S. 19-51-102 AND CANNOT BE RELIED UPON TO DETERMINE OWNERSHIP.

Randall K. French
38512
4/26/19
PROFESSIONAL LAND SURVEYOR
COLORADO REGISTRATION NUMBER 38512

NOTICE:
ACCORDING TO COLORADO STATE LAW YOU MUST COMPLY WITH ANY LEGAL ACTION BASED UPON ANY DEFECT IN THIS SURVEY WITHIN THREE YEARS AFTER YOU FIRST DISCOVER SUCH DEFECT. IN NO EVENT MAY ANY ACTION BASED UPON ANY DEFECT IN THIS SURVEY BE COMMENCED MORE THAN TEN YEARS FROM THE DATE ON THE CERTIFICATION SHOWN HEREON.

NOTE:
MAGNETIC NORTH IS
CURRENT AS OF 3/20/2019.
MAGNETIC NORTH CHANGES
WEST 0°06' PER YEAR.

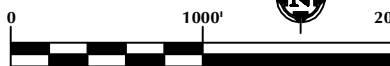

SCALE: 1" = 1000'

NOTES:

- ▲ INDICATES SECTION CORNER.
- INDICATES CALCULATED CORNER.
- DRAWING LATITUDE AND LONGITUDE COORDINATES ARE NAD 83 (2011)(EPOCH:2010).
- ELEVATION BASED ON NAVD88 (GEOID12B).
- BASIS OF BEARING DERIVED FROM COLORADO COORDINATE SYSTEM OF 1983 NORTH ZONE.
- ALL MEASURED DISTANCES ARE GRID.
COMBINED SCALE FACTOR: .99972932 CALCULATED FROM THE NW. CORNER OF SECTION 19, T5N, R67W.
- OPERATOR: TRAVIS HOLLAND / PDOP = 1.5.
- SEE ADDENDUM TO WELL LOCATION CERTIFICATE FOR EXISTING IMPROVEMENTS WITHIN 500' OF THE WELL PAD.
- WELL FOOTAGES ARE MEASURED AT RIGHT ANGLES TO THE SECTION LINES.
- THE BOTTOM OF HOLE BEARS S89°28'39"W, 12836' FROM THE HEEL LOCATION.

WELL PAD - CUMMINGS 18-19HZ

CUMMINGS 19-1HZ
WELL LOCATION CERTIFICATE
1175' FNL & 1164' FWL LOT 2 (NWNW) (SURFACE)
LOCATED IN SECTION 19, T5N, R67W, 6TH P.M.
WELD COUNTY, COLORADO
12' FNL & 75' FEL NENE (HEEL)
LOCATED IN SECTION 24, T5N, R68W, 6TH P.M.
93' FNL & 2146' FEL NWNE (BOTTOM)
LOCATED IN SECTION 22, T5N, R68W, 6TH P.M.
LARIMER COUNTY, COLORADO

**Kerr-McGee Oil &
Gas Onshore L.P.**
1099 18th Street
Denver, Colorado 80202



CONSULTING, LLC

SHERIDAN OFFICE
1095 Saberton Avenue
Sheridan, Wyoming 82801
Phone 307-674-0609

LOVELAND OFFICE
6706 North Franklin Avenue
Loveland, Colorado 80538
Phone 970-776-4331

DRAFTED BY:	LMO	CHECKED BY:	RKF	SHEET NO:
DATE DRAFTED:	4/26/19	DATE SURVEYED:	3/20/19	2
REVISED:		FILE NAME:	18-159	2 OF 4

T5N, R68W

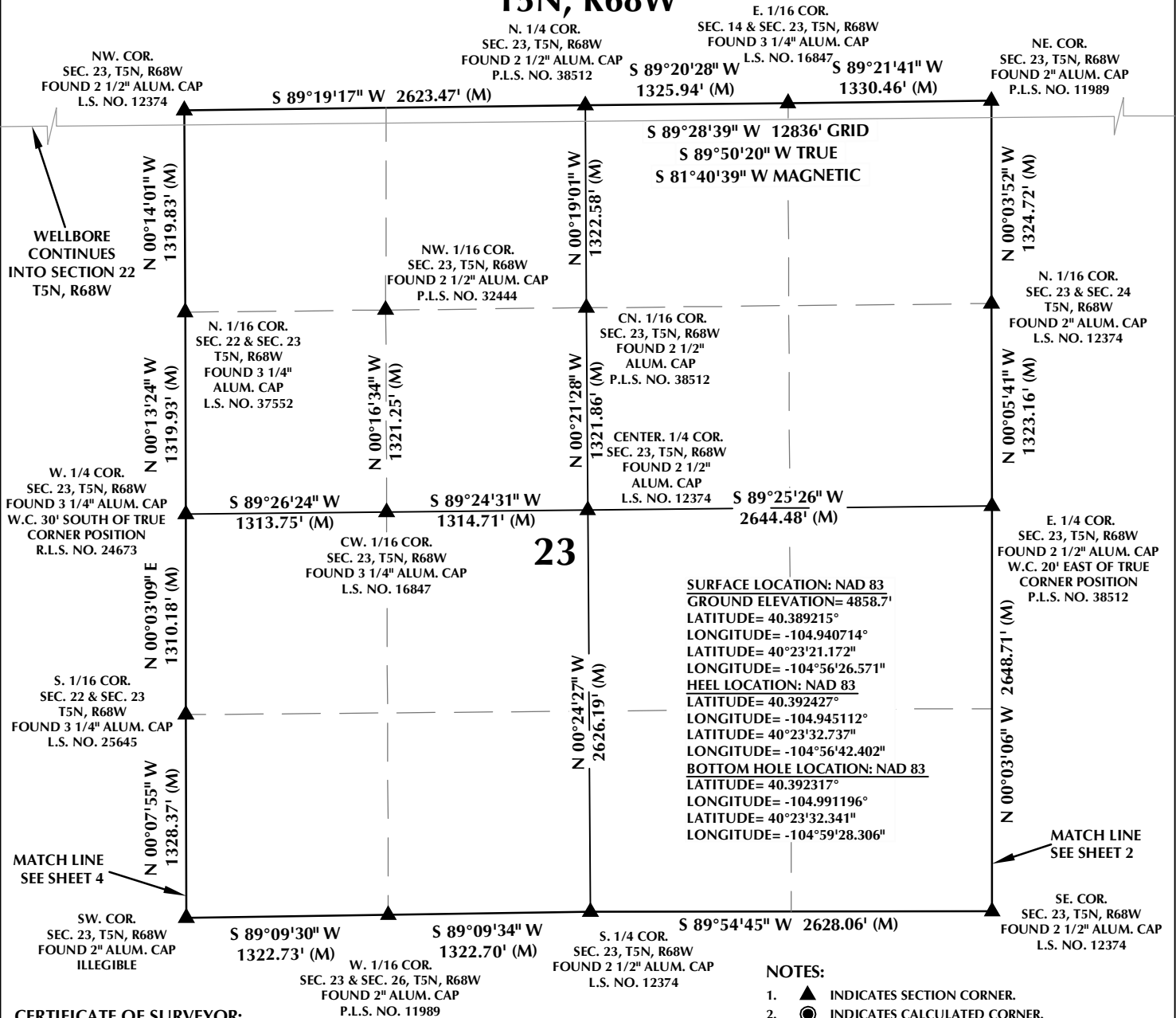

CERTIFICATE OF SURVEYOR:

THIS IS TO CERTIFY THAT THE ABOVE PLAT WAS PREPARED FROM FIELD NOTES OF ACTUAL SURVEY MADE BY ME OR UNDER MY SUPERVISION AND TO THE SAME OR TRUE AND CORRECT TO THE BEST OF MY KNOWLEDGE AND BELIEF. THIS CERTIFICATE DOES NOT REPRESENT A LAND SURVEY PLAT OR IMPROVEMENT SURVEY PLAT AS DEFINED BY C.R.S. 19-51-102 AND CANNOT BE RELIED UPON TO DETERMINE OWNERSHIP.

Randall K. French
 RANDALL K. FRENCH
 PROFESSIONAL LAND SURVEYOR
 COLORADO REGISTRATION NUMBER: 38512
 4/26/19

NOTICE:
 ACCORDING TO COLORADO STATE LAW YOU MUST COMPLY WITH ALL ACTION BASED UPON ANY DEFECT IN THIS SURVEY WITHIN THREE YEARS AFTER YOU FIRST DISCOVER SUCH DEFECT. IN NO EVENT MAY ANY ACTION BASED UPON ANY DEFECT IN THIS SURVEY BE COMMENCED MORE THAN TEN YEARS FROM THE DATE ON THE CERTIFICATION SHOWN HEREON.

NOTE:
 MAGNETIC NORTH IS
 CURRENT AS OF 3/20/2019.
 MAGNETIC NORTH CHANGES
 WEST 0°06' PER YEAR.

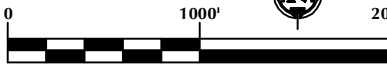

SCALE: 1" = 1000'

NOTES:

- ▲ INDICATES SECTION CORNER.
- INDICATES CALCULATED CORNER.
- DRAWING LATITUDE AND LONGITUDE COORDINATES ARE NAD 83 (2011)(EPOCH:2010).
- ELEVATION BASED ON NAVD88 (GEOID12B).
- BASIS OF BEARING DERIVED FROM COLORADO COORDINATE SYSTEM OF 1983 NORTH ZONE.
- ALL MEASURED DISTANCES ARE GRID.
- COMBINED SCALE FACTOR: .99972932 CALCULATED FROM THE NW CORNER OF SECTION 19, T5N, R67W.
- OPERATOR: TRAVIS HOLLAND / PDOP = 1.5.
- SEE ADDENDUM TO WELL LOCATION CERTIFICATE FOR EXISTING IMPROVEMENTS WITHIN 500' OF THE WELL PAD.
- WELL FOOTAGES ARE MEASURED AT RIGHT ANGLES TO THE SECTION LINES.
- THE BOTTOM OF HOLE BEARS S89°28'39"W, 12836' FROM THE HEEL LOCATION.

WELL PAD - CUMMINGS 18-19HZ

CUMMINGS 19-1HZ
 WELL LOCATION CERTIFICATE
 1175' FNL & 1164' FWL LOT 2 (NWNW) (SURFACE)
 LOCATED IN SECTION 19, T5N, R67W, 6TH P.M.
 WELD COUNTY, COLORADO
 12' FNL & 75' FEL NENE (HEEL)
 LOCATED IN SECTION 24, T5N, R68W, 6TH P.M.
 93' FNL & 2146' FEL NWNW (BOTTOM)
 LOCATED IN SECTION 22, T5N, R68W, 6TH P.M.
 LARIMER COUNTY, COLORADO

**Kerr-McGee Oil &
 Gas Onshore L.P.**
 1099 18th Street
 Denver, Colorado 80202



CONSULTING, LLC

SHERIDAN OFFICE
 1095 Saberton Avenue
 Sheridan, Wyoming 82801
 Phone 307-674-0609

LOVELAND OFFICE
 6706 North Franklin Avenue
 Loveland, Colorado 80538
 Phone 970-776-4331

DRAFTED BY:	LMO	CHECKED BY:	RKF	SHEET NO:
DATE DRAFTED:	4/26/19	DATE SURVEYED:	3/20/19	3
REVISED:		FILE NAME:	18-159	3 OF 4

T5N, R68W

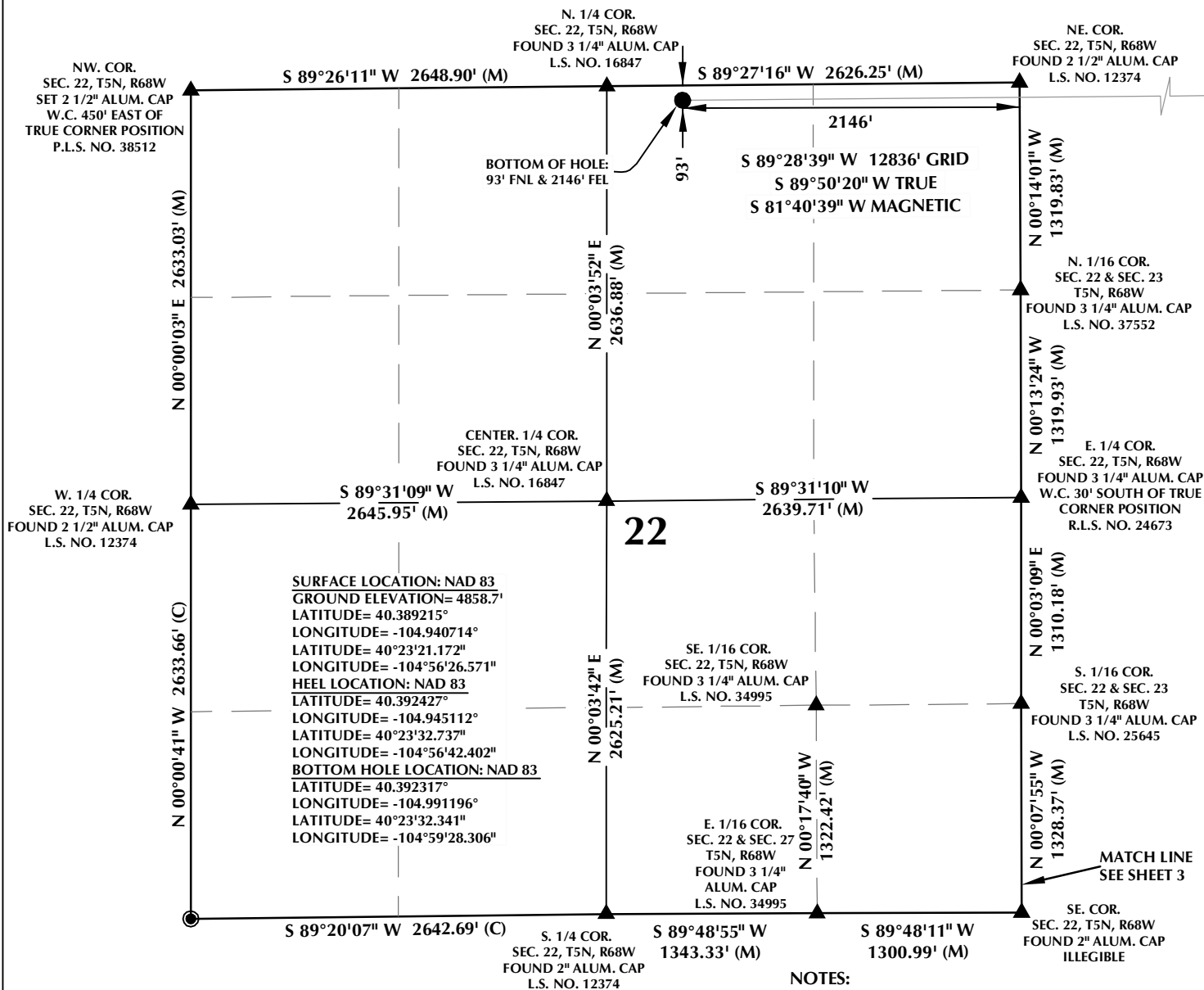

CERTIFICATE OF SURVEYOR:

THIS IS TO CERTIFY THAT THE ABOVE PLAT WAS PREPARED FROM FIELD NOTES OF ACTUAL SURVEY MADE BY ME OR UNDER MY SUPERVISION AND TO THE SAME OR TRUE AND CORRECT TO THE BEST OF MY KNOWLEDGE AND BELIEF. THIS CERTIFICATE DOES NOT REPRESENT A LAND SURVEY PLAT OR IMPROVEMENT SURVEY PLAT AS DEFINED BY R.C.S. 19-11-102 AND CANNOT BE RELIED UPON TO DETERMINE OWNERSHIP.

Randall K. French
 RANDALL K. FRENCH
 PROFESSIONAL LAND SURVEYOR
 COLORADO REGISTRATION NUMBER: 38512
 4/26/19

NOTICE:
 ACCORDING TO COLORADO STATE LAW YOU MUST COMPLY WITH ALL ACTION BASED UPON ANY DEFECT IN THIS SURVEY WITHIN THREE YEARS AFTER YOU FIRST DISCOVER SUCH DEFECT. IN NO EVENT MAY ANY ACTION BASED UPON ANY DEFECT IN THIS SURVEY BE COMMENCED MORE THAN TEN YEARS FROM THE DATE ON THE CERTIFICATION SHOWN HEREON.

NOTE:
 MAGNETIC NORTH IS
 CURRENT AS OF 3/20/2019.
 MAGNETIC NORTH CHANGES
 WEST 0°06' PER YEAR.

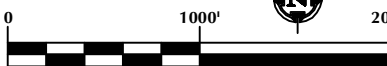

SCALE: 1" = 1000'

NOTES:

- ▲ INDICATES SECTION CORNER.
- INDICATES CALCULATED CORNER.
- DRAWING LATITUDE AND LONGITUDE COORDINATES ARE NAD 83 (2011)(EPOCH:2010).
- ELEVATION BASED ON NAVD88 (GEOID12B).
- BASIS OF BEARING DERIVED FROM COLORADO COORDINATE SYSTEM OF 1983 NORTH ZONE.
- ALL MEASURED DISTANCES ARE GRID.
- COMBINED SCALE FACTOR: .99972932 CALCULATED FROM THE NW CORNER OF SECTION 19, T5N, R67W.
- OPERATOR: TRAVIS HOLLAND / PDOP = 1.5.
- SEE ADDENDUM TO WELL LOCATION CERTIFICATE FOR EXISTING IMPROVEMENTS WITHIN 500' OF THE WELL PAD.
- WELL FOOTAGES ARE MEASURED AT RIGHT ANGLES TO THE SECTION LINES.
- THE BOTTOM OF HOLE BEARS S89°28'39"W, 12836' FROM THE HEEL LOCATION.

WELL PAD - CUMMINGS 18-19HZ

CUMMINGS 19-1HZ
 WELL LOCATION CERTIFICATE
 1175' FNL & 1164' FWL LOT 2 (NWNW) (SURFACE)
 LOCATED IN SECTION 19, T5N, R67W, 6TH P.M.
 WELD COUNTY, COLORADO
 12' FNL & 75' FEL NENE (HEEL)
 LOCATED IN SECTION 24, T5N, R68W, 6TH P.M.
 93' FNL & 2146' FEL NWN (BOTTOM)
 LOCATED IN SECTION 22, T5N, R68W, 6TH P.M.
 LARIMER COUNTY, COLORADO

**Kerr-McGee Oil &
 Gas Onshore L.P.**
 1099 18th Street
 Denver, Colorado 80202



CONSULTING, LLC

SHERIDAN OFFICE
 1095 Saberton Avenue
 Sheridan, Wyoming 82801
 Phone 307-674-0609

LOVELAND OFFICE
 6706 North Franklin Avenue
 Loveland, Colorado 80538
 Phone 970-776-4331

DRAFTED BY:	LMO	CHECKED BY:	RKF	SHEET NO:
DATE DRAFTED:	4/26/19	DATE SURVEYED:	3/20/19	4
REVISED:		FILE NAME:	18-159	4 OF 4

K:\ANADARKO\2018\2018_159_CUMMINGS_T5N_R67W_SEC_19\GISMaps_ABC\CUMMINGS 18-19HZ\CUMMINGS 19-1HZ.mxd 3/21/2019 1:54:10 PM

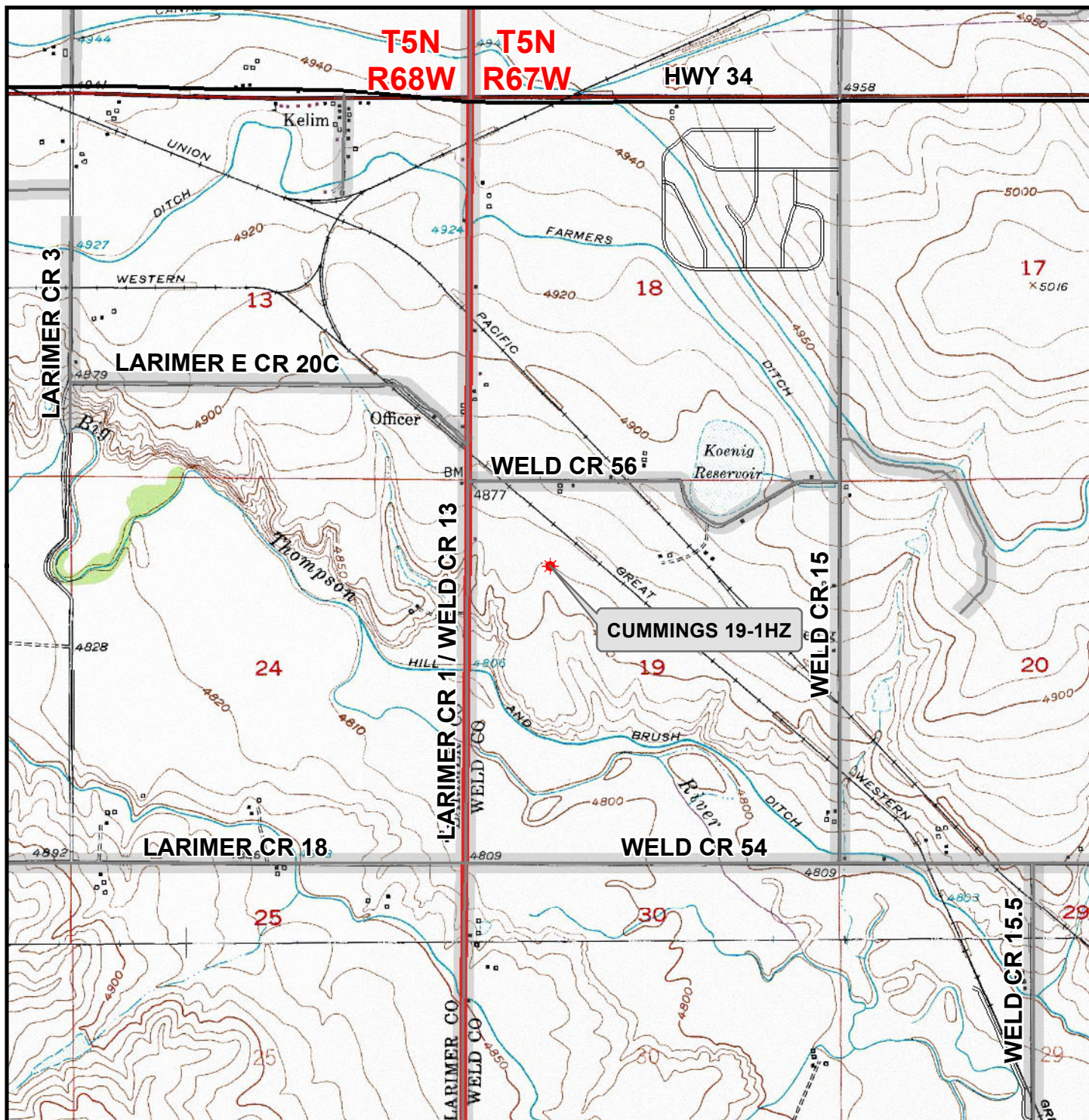

Legend

- ★ Well - Proposed === Road - Primitive - Existing — Road - County - Existing
—— Road - Improved - Existing — Road - Highway - Existing

WELL PAD - CUMMINGS 18-19HZ

**GENERAL LOCATION MAP
CUMMINGS 19-1HZ
LOCATED IN SECTION 19
T5N, R67W, 6th P.M.
WELD COUNTY, COLORADO**

**Kerr-McGee Oil &
Gas Onshore L.P.**

1099 18th Street
Denver, Colorado 80202



CONSULTING, LLC

SHERIDAN OFFICE
1095 Saberton Avenue
Sheridan, Wyoming 82801
Phone 307-674-0609

LOVELAND OFFICE
6706 North Franklin Avenue
Loveland, Colorado 80538
Phone 970-776-4331



SCALE: 1" = 2,000ft

NAD83 CO-Nft

DRAWN: DP

DATE: 21 Mar 2019

REVISED:

DATE: