



Gamma Ray
Azimuthal Gamma Ray

LWD MEMORY LOG

Company: Bonanza Creek Oil Company

Well: North Platte 31-35-2MRLNC

Field: Weld County

County: Weld **Country:** United States

State: Colorado

Status: Surface Location:

Field Print

Latitude: $\text{40}^{\circ}\text{47}'\text{N}$

Longitude: $\text{107}^{\circ}\text{32}'\text{W}$

SEC: 26 TWN: 5N RGE: 63W

Permanent Datum (P.D.): Mean Sea Level

Log Measured From: Rig Floor

Elevation: 0.00 ft

Above P.D. 4567.00 ft

Elev. KB: N/A

Elev. DF: 4567.00 ft

Elev. GL: 4550.00 ft

Other Services:

Directional

Interval Logged

Date From: 2018-04-17 Top: (ft) 5000.00

Date To: 2018-04-19 Bottom: (ft) 11599.00

Spud Date: 2018-03-26

Magnetic Field Reference

Azi Reference North: True Dip Angle: (deg) 66.86

Total Magnetic Field Strength: (nT) 52367

Mag to Reference North Correction: (deg) 8.11 E

Borehole Record

| Hole Size (in) | From (ft) | To (ft) | Size (in) | Weight (lb/ft) | From (ft) | To (ft) |
|----------------|-----------|----------|-----------|----------------|-----------|---------|
| 13.500 | 17.00 | 1547.00 | 9.625 | 36.00 | 17.00 | 1537.00 |
| 8.500 | 1547.00 | 11599.00 | | | | |

Casing Record

Mud Record

| Type | From (ft) | To (ft) | Hole Size (in) | Interval (ft) | Inc Az (Start) | Inc Az (End) |
|----------------------|-----------|----------|----------------|---------------|------------------|----------------|
| Water Based Mud | 17.00 | 1547.00 | 13.500 | 1530.00 | 0.63 111.70 | 1.35 65.81 |
| Diesel-Oil Based Mud | 1547.00 | 11599.00 | 8.500 | 10052.00 | 1.22 61.61 | 89.91 172.65 |

Deviation Record

| Type | From (ft) | To (ft) | Hole Size (in) | Interval (ft) | Inc Az (Start) | Inc Az (End) |
|------|-----------|---------|----------------|---------------|------------------|----------------|
| | | | | | | |

Acquisition System

Baker Hughes Cadence RT4.1 R14.1
PlotStudio 4.1.7763.3

Software Version

Rig: Xtreme 19
Contractor: Xtreme Drilling
District: RMA Unit: D&E

Other

©"4239"Dcmgt"Jwijgu."c"IG"eqorcp{"NNE"ó"Cnn"tkijvu"tgugtxgf0"Dcmgt"Jwijgu."c"IG"eqorcp{"NNE"cpf"kvu"chhknkcvgu"*óDJIGö+"rtqxkfgu"vjkukphqtocvkqp"qp"cp"ócu"kuó"dcuku"hqt"igpgtcn"kphqtocvkqp" purposes and believes it to be accurate as of the date of publication. BHGE does not make any representation as to the accuracy or completeness of the information and makes no warranties of any kind, specific, implied or oral, to the fullest extent permissible by law, including those of merchantability and fitness for a particular purpose or use. BHGE hereby disclaims any and all liability for any direct, indirect, consequential or special damages, claims for lost profits, or third party claims arising from the use of the information, whether a claim is asserted in contract, tort, or otherwise. The BHGE logo is a trademark of Baker Hughes, a GE company, LLC. GE and the GE monogram are trademarks of General Electric Company used under trademark license.

Log Run Summary

| Run No | Bit Run No | Bit Size (in) | Bit Type | Bit Gauge Length (in) | Assembly Type | Logged Interval | | Bit Depth Interval | | Date / Time | | Circ. Hours (h) |
|--------|------------|---------------|----------|-----------------------|----------------|-----------------|-------------|--------------------|----------|------------------|------------------|-----------------|
| | | | | | | Top (ft) | Bottom (ft) | From (ft) | To (ft) | Start Logging | End Logging | |
| 1 | 1 | 13.500 | PDC | 4.00 | Steerable | 0.00 | 0.00 | 17.00 | 1547.00 | 2018-03-26 21:06 | 2018-03-27 03:27 | 4.87 |
| 2 | 2 | 8.500 | PDC | 4.00 | AutoTrak Curve | 5000.00 | 11586.00 | 1547.00 | 11599.00 | 2018-04-17 16:27 | 2018-04-19 21:34 | 45.39 |

Crew

| Name | Arrive Wellsite | Depart Wellsite | Name | Arrive Wellsite | Depart Wellsite | Name | Arrive Wellsite | Depart Wellsite |
|---------------|-----------------|-----------------|---------------|-----------------|-----------------|------|-----------------|-----------------|
| Steve Bueghly | 2018-03-26 | 2018-03-27 | Alex Robinson | 2018-04-17 | 2018-04-20 | | | |

Mud Properties Record

| Date / Time | Run No. | Measured Depth (ft) | Mud Type | Density (ppg) | Viscosity (cP) | pH | Fluid Loss (cm3) | Oil / Water | Source | Total Chlorides (ppm) | K+ (%) |
|------------------|---------|---------------------|----------------------|---------------|----------------|-----|------------------|-------------|------------|-----------------------|--------|
| 2018-03-26 12:11 | 1 | 17.00 | Water Based Mud | 8.7 | 32 | 8 | 0.0 | 0/100 | Active Pit | 800 | 0.00 |
| 2018-04-16 18:00 | 2 | 1547.00 | Diesel-Oil Based Mud | 9.2 | 44 | N/A | 0.0 | 80/20 | Active Pit | 36000 | 0.00 |
| 2018-04-17 09:00 | 2 | 1547.00 | Diesel-Oil Based Mud | 9.0 | 42 | N/A | 8.2 | 83/17 | Active Pit | 34500 | 0.00 |
| 2018-04-17 17:00 | 2 | 1901.00 | Diesel-Oil Based Mud | 8.9 | 41 | N/A | 8.2 | 83/17 | Active Pit | 35000 | 0.00 |
| 2018-04-18 06:15 | 2 | 4588.00 | Diesel-Oil Based Mud | 8.7 | 41 | N/A | 8.0 | 83/17 | Active Pit | 34000 | 0.00 |
| 2018-04-18 22:00 | 2 | 7038.00 | Diesel-Oil Based Mud | 9.0 | 40 | N/A | 7.8 | 83/17 | Active Pit | 34500 | 0.00 |
| 2018-04-19 07:30 | 2 | 8912.00 | Diesel-Oil Based Mud | 9.3 | 42 | N/A | 7.6 | 82/18 | Active Pit | 34000 | 0.00 |
| 2018-04-19 18:00 | 2 | 10701.00 | Diesel-Oil Based Mud | 9.6 | 41 | N/A | 7.6 | 82/18 | Active Pit | 34000 | 0.00 |
| 2018-04-20 06:00 | 2 | 11599.00 | Diesel-Oil Based Mud | 9.6 | 41 | N/A | 7.6 | 83/17 | Active Pit | 34000 | 0.00 |

Equipment and Service Data

| Run No. | Tool | Serial Number | Measurement | Sensor Offset (ft) | Bit Offset (ft) | Max O.D. (in) | Min I.D. (in) |
|---------|----------|---------------|----------------------|--------------------|-----------------|---------------|---------------|
| 1 | NaviTrak | 1371947 | Directional (mag) | 15.12 | 51.02 | 8.000 | 0.000 |
| 1 | NaviTrak | 1371947 | VSS | 15.12 | 51.02 | 8.000 | 0.000 |
| 2 | ATC_SU | 14316022 | Near Bit Inclination | 5.93 | 6.93 | 7.000 | 4.330 |
| 2 | ATC_SU | 14316022 | Near Bit VSS | 5.93 | 6.93 | 7.000 | 4.330 |
| 2 | ATC_MWD | 12914616 | Gamma (single) | 2.80 | 13.10 | 7.000 | 3.250 |
| 2 | ATC_MWD | 12914616 | Directional (mag) | 12.32 | 22.62 | 7.000 | 3.250 |

Service and Tool Mnemonics

| Mnemonic | Name | Description |
|----------|----------|---|
| NTK | NaviTrak | Probe Based Directional Module, NaviTrak Platform |
| ATC_SU | ATC_SU | Auto Trak Curve Steering Unit |
| ATC_MWD | ATC_MWD | Auto Trak Curve MWD |
| ATC_LCPM | ATC_LCPM | Auto Trak Curve LCPM |

Comments

- Depth measurements were obtained from a depth control system not supplied or operated by Baker Hughes. Due to lack of control by Baker Hughes logging engineers, depth calibrations and measurements could not be independently verified.
- Logging was performed using a steerable assembly from 1547 to 11599 feet MD (1547 to 6374 feet TVD). No logging data was acquired throughout that run.
- Logging was performed using a steerable assembly from 1547 to 11599 feet MD (1547 to 6374 feet TVD).
- The GRAM, GRAUM, and GRADM data are presented from 0 to 200 API, per customer's request.

Remarks

| Number | Measured Depth (ft) | Hole Section (in) | Run No. | Remark |
|--------|---------------------|-------------------|---------|---|
| 1 | 5000.00 | 8.500 | 2 | The Gamma Ray Apparent (GRAM) log starts at 5000 feet, per customer's request. |
| 2 | 11586.00 | 8.500 | 2 | The interval from 11586 to 11599 feet MD (6374 feet TVD) was not logged due to sensor to bit offset at well TD. |

Curve Mnemonics

| Presented Curves | Description | Units |
|------------------|--|----------|
| ROPA | Depth Averaged ROP 3 ft Average | ft/h |
| TVD | True Vertical Depth | ft |
| WOBA | Weight On Bit, Average 1 ft Average | klb |
| GRAM | Gamma Ray - Apparent - Memory 0.5 ft Average | API |
| GRIM | Gamma Ray - Data Point Indicator - Memory | unitless |

| | | |
|-------|--|------|
| GRTM | Gamma Ray - Time Since Drilled - Memory | min |
| GRADM | Gamma Ray - Apparent - Down Quadrant - Memory 0.5 ft Average | API |
| GRAUM | Gamma Ray - Apparent - Up Quadrant - Memory 0.5 ft Average | API |
| TCDM | Downhole Temperature | degF |



Company Bonanza Creek Oil Company

Well North Platte 31-35-2MRLNC

Interval

Date From: 2018-04-17 07:45:00

Top: 1547.00

Date To: 2018-04-19 23:23:00

Bottom: 11599.00

Created

2018-04-20 09:15:22

| | | | |
|---|----------------------|--|--|
| Gamma Ray - Apparent 0.5 ft Average GRAM 0 200 API | MD 1:240 feet | Depth Averaged ROP 3 ft Average ROPA 1000 0 ft/h | Weight On Bit, Average 1 ft Average WOBA 0 100 klb |
| Azimuthal Gamma Ray - Apparent - Up Quadrant 0.5 ft Average GRAUM 0 200 API | | Gamma Time Since Drilled GRTM 0 600 min | Downhole Temperature TCDM 0 300 degF |
| Azimuthal Gamma Ray - Apparent - Down Quadrant 0.5 ft Average GRADM 0 200 API | | | |
| True Vertical Depth TVD 7000 4850 ft | | | |

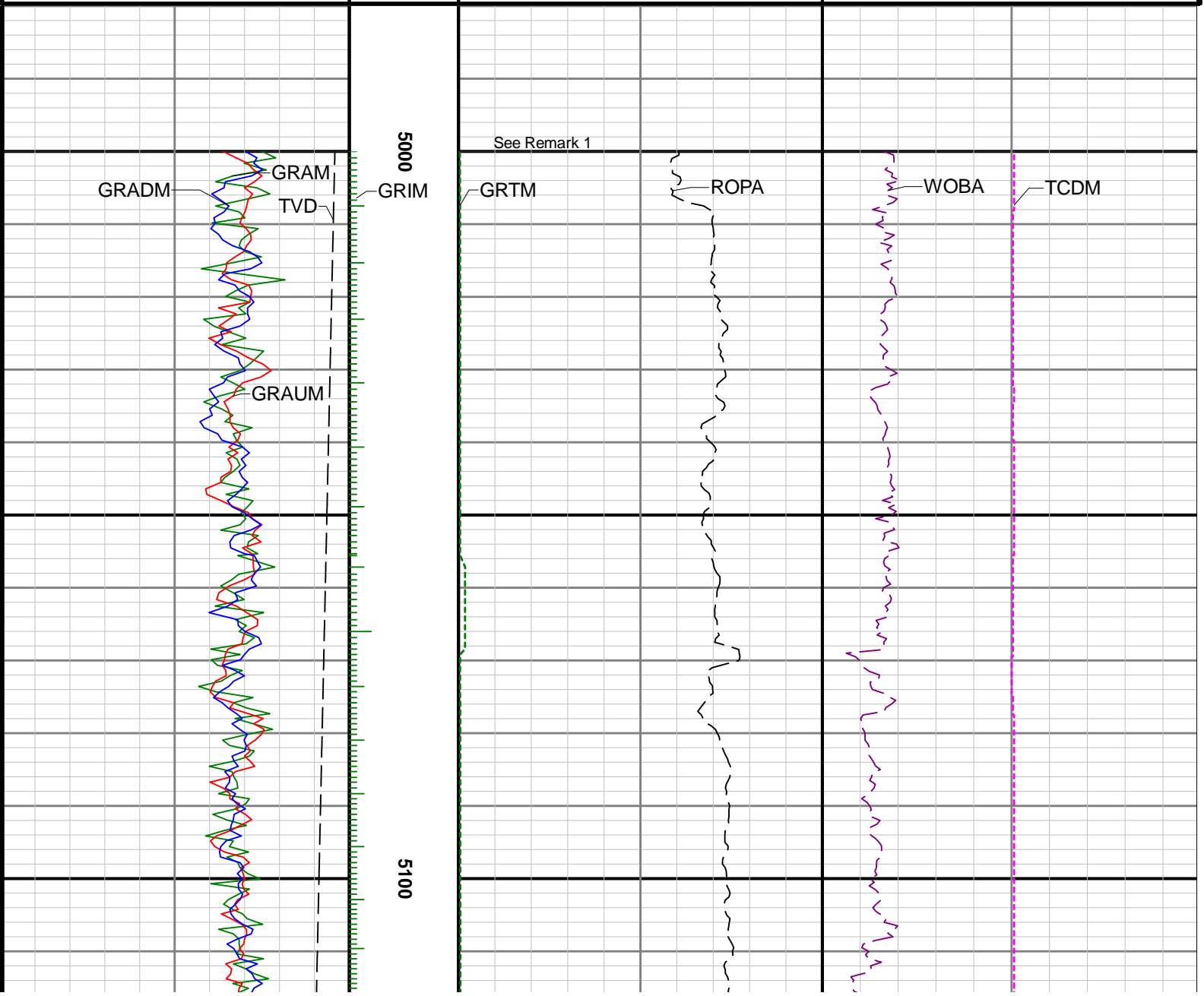

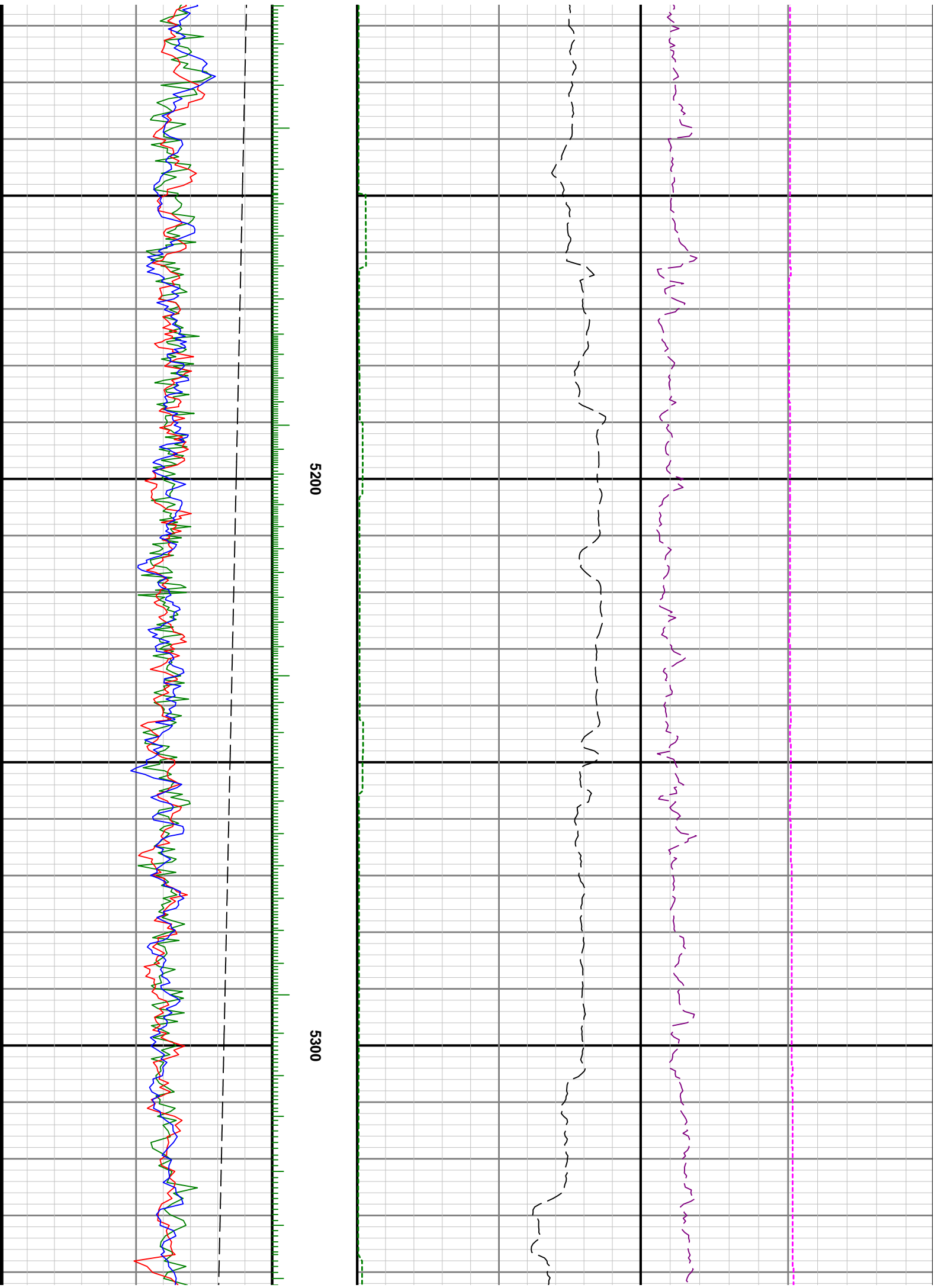

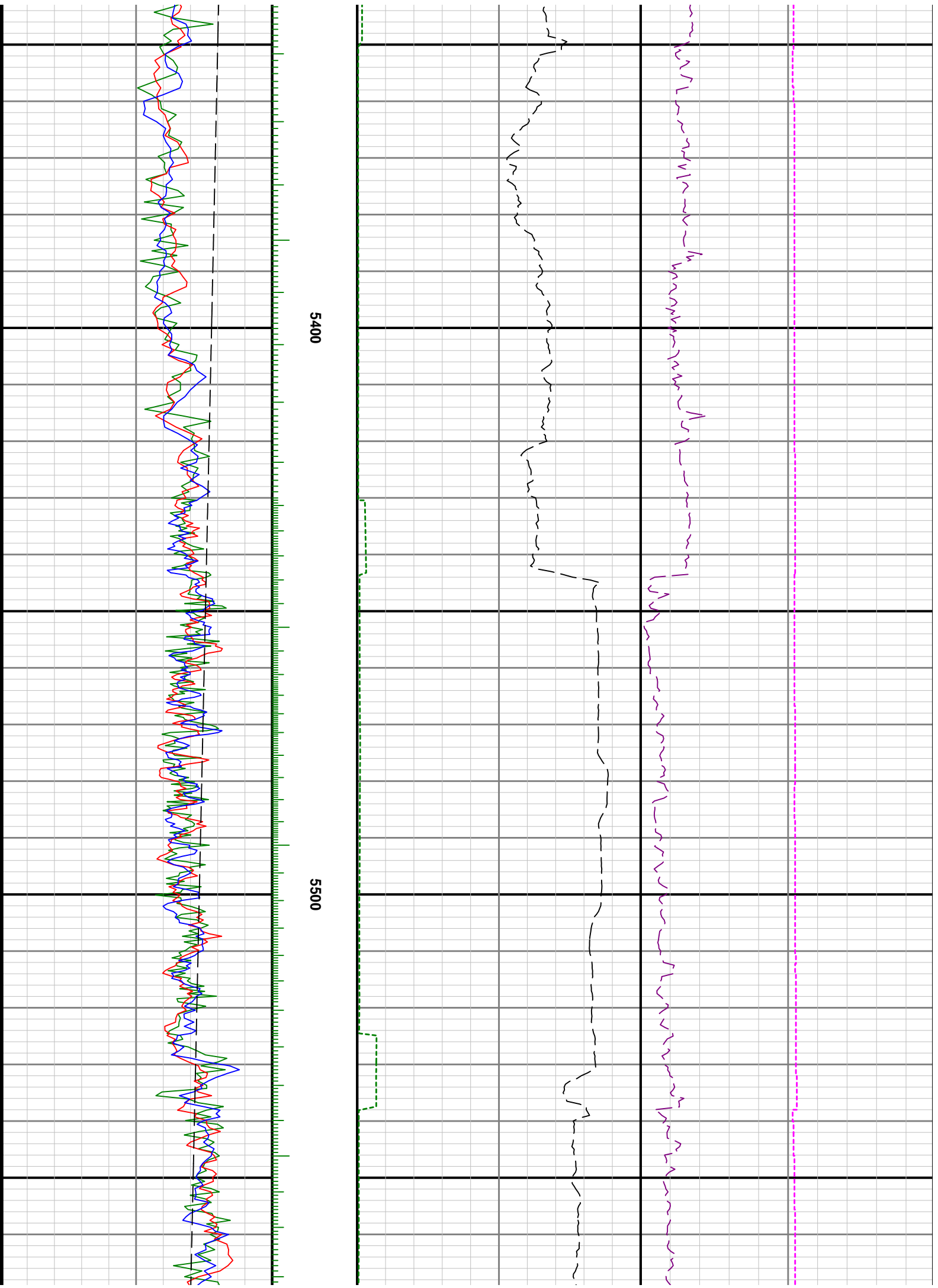

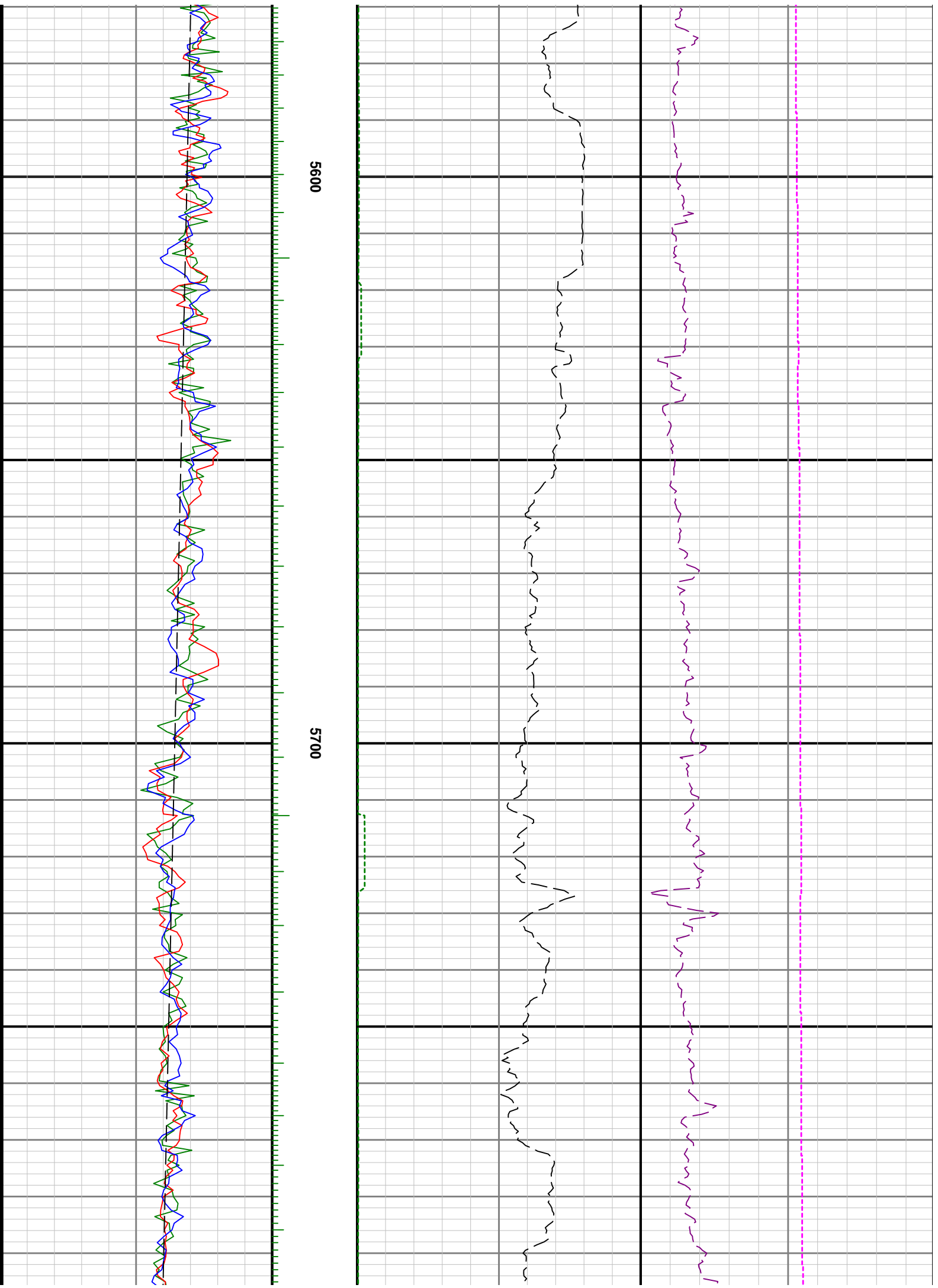

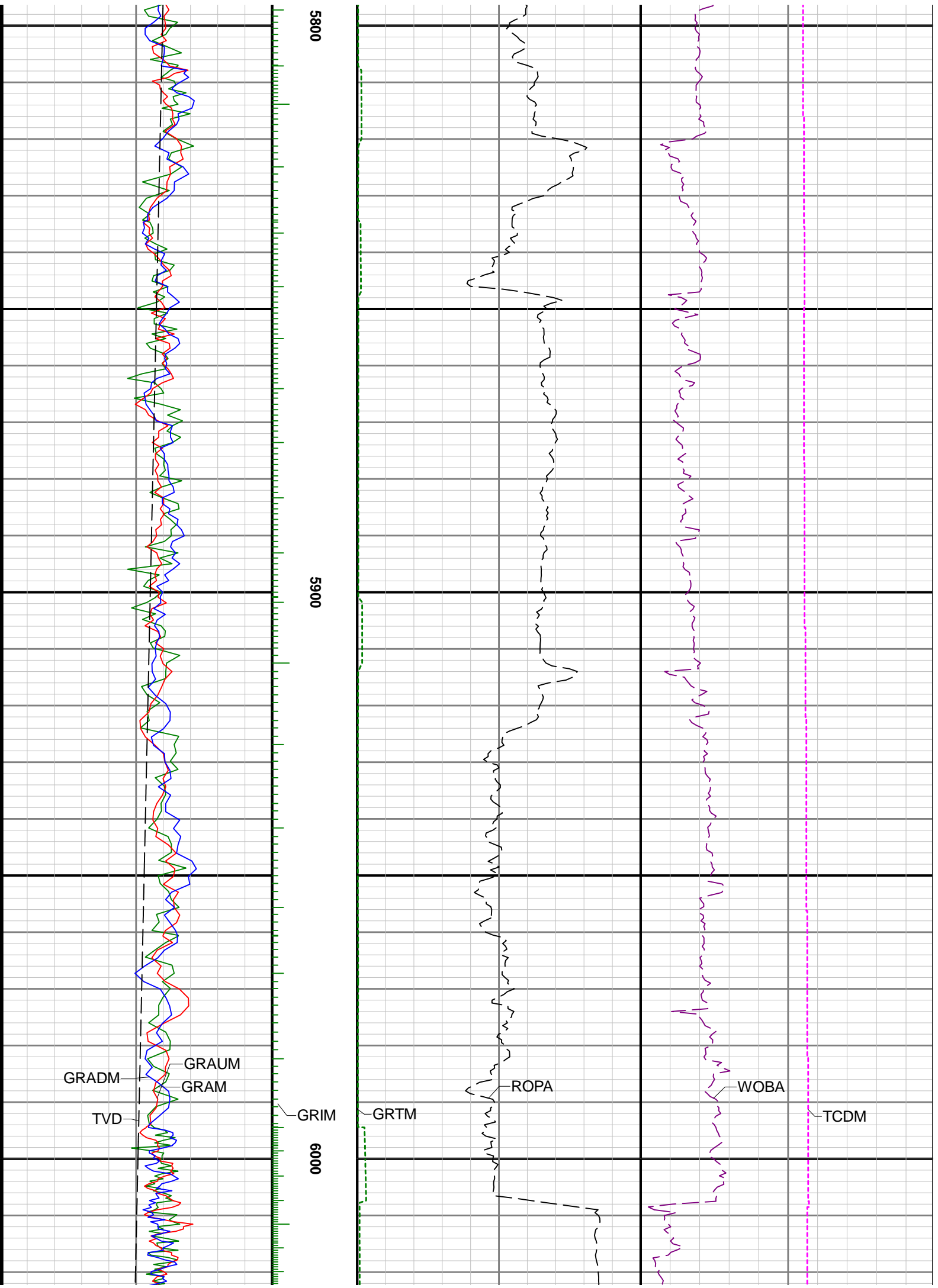

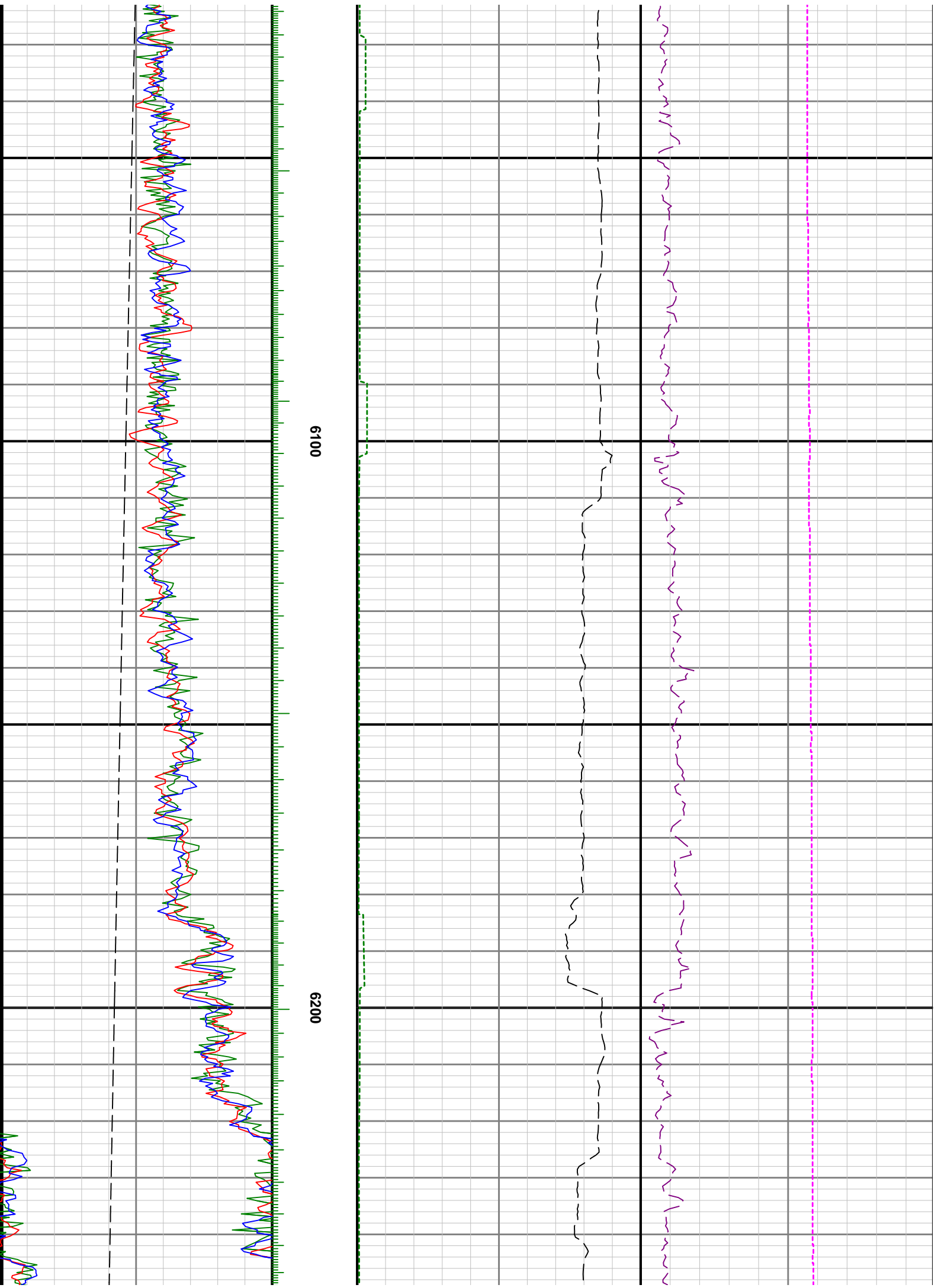

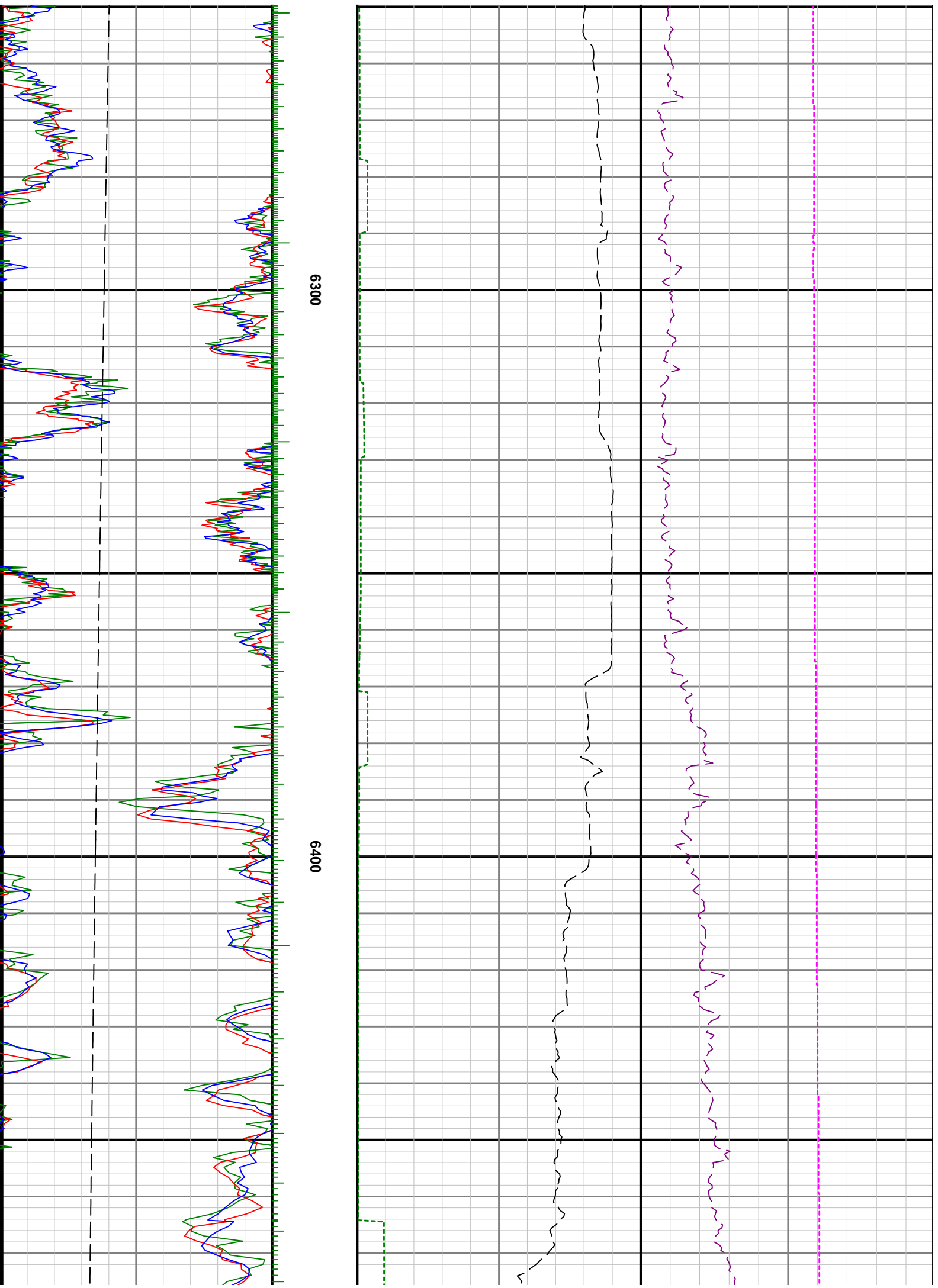

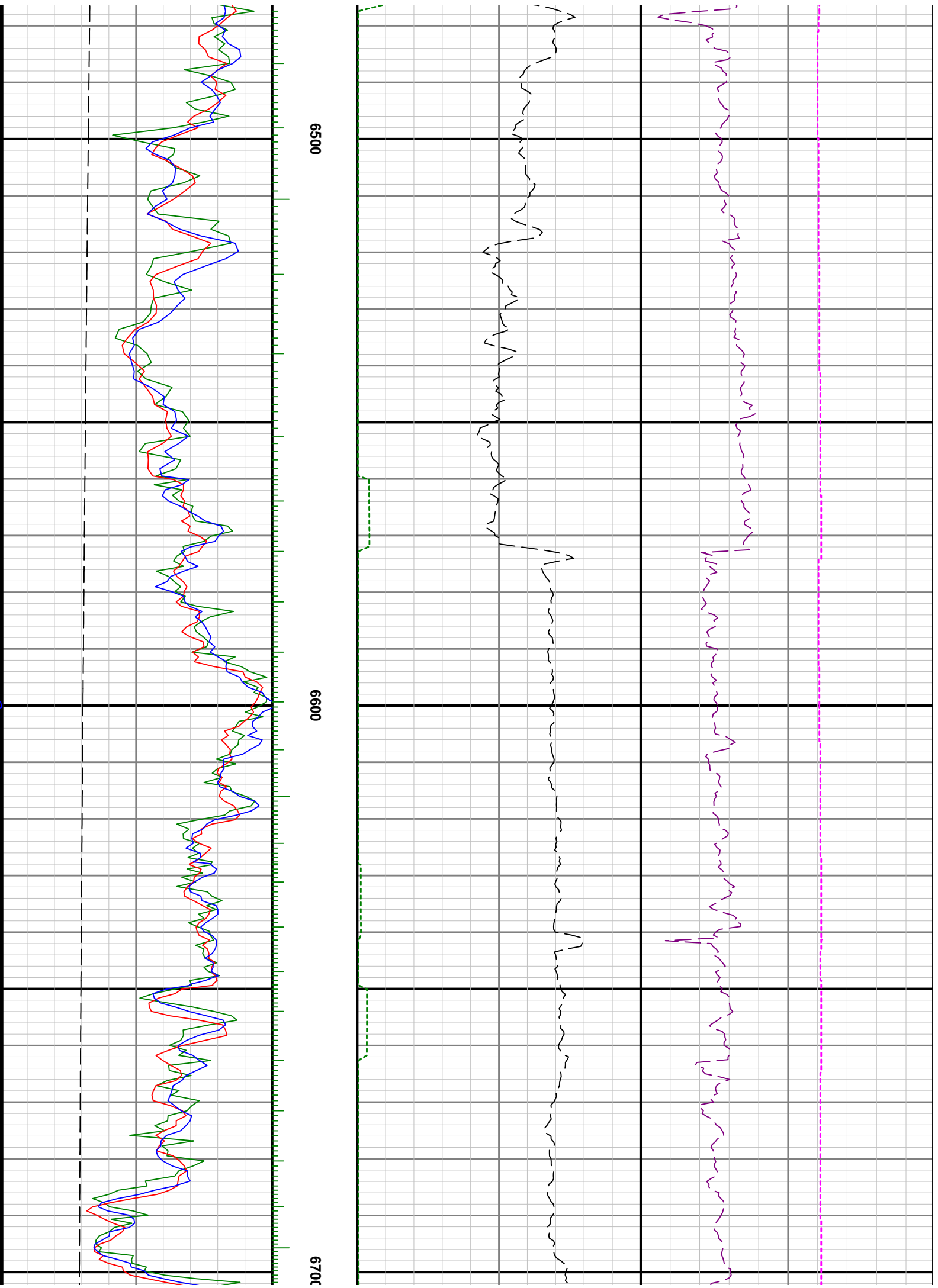

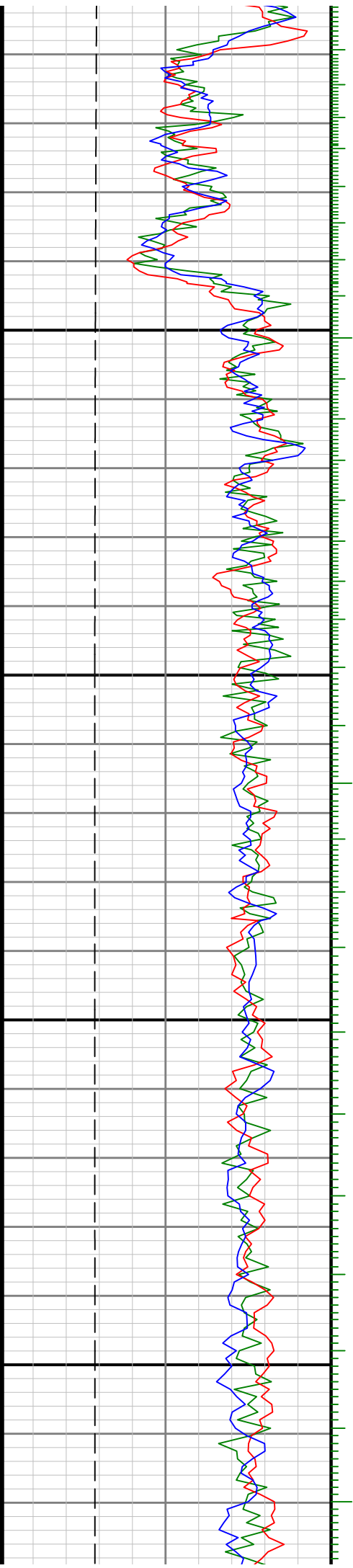

6800

6900

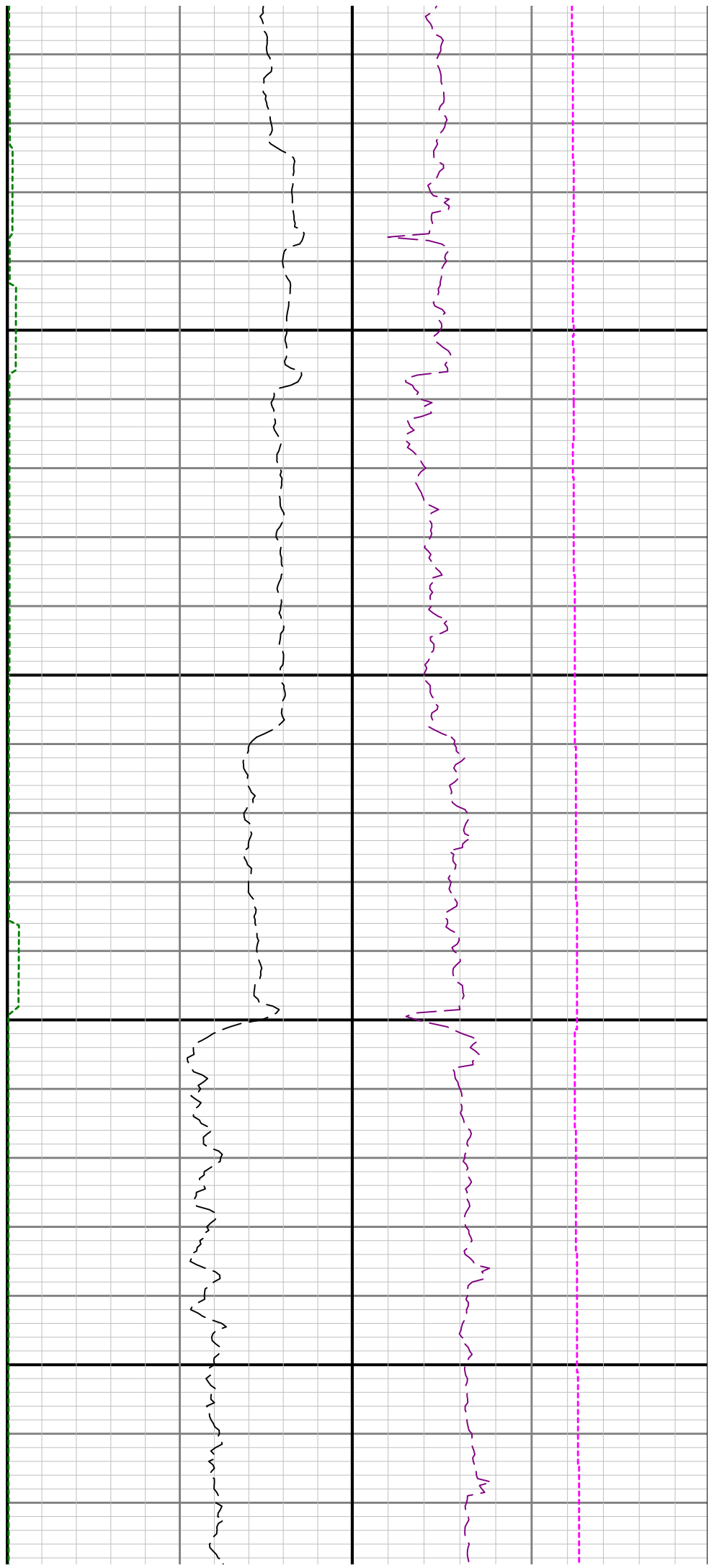

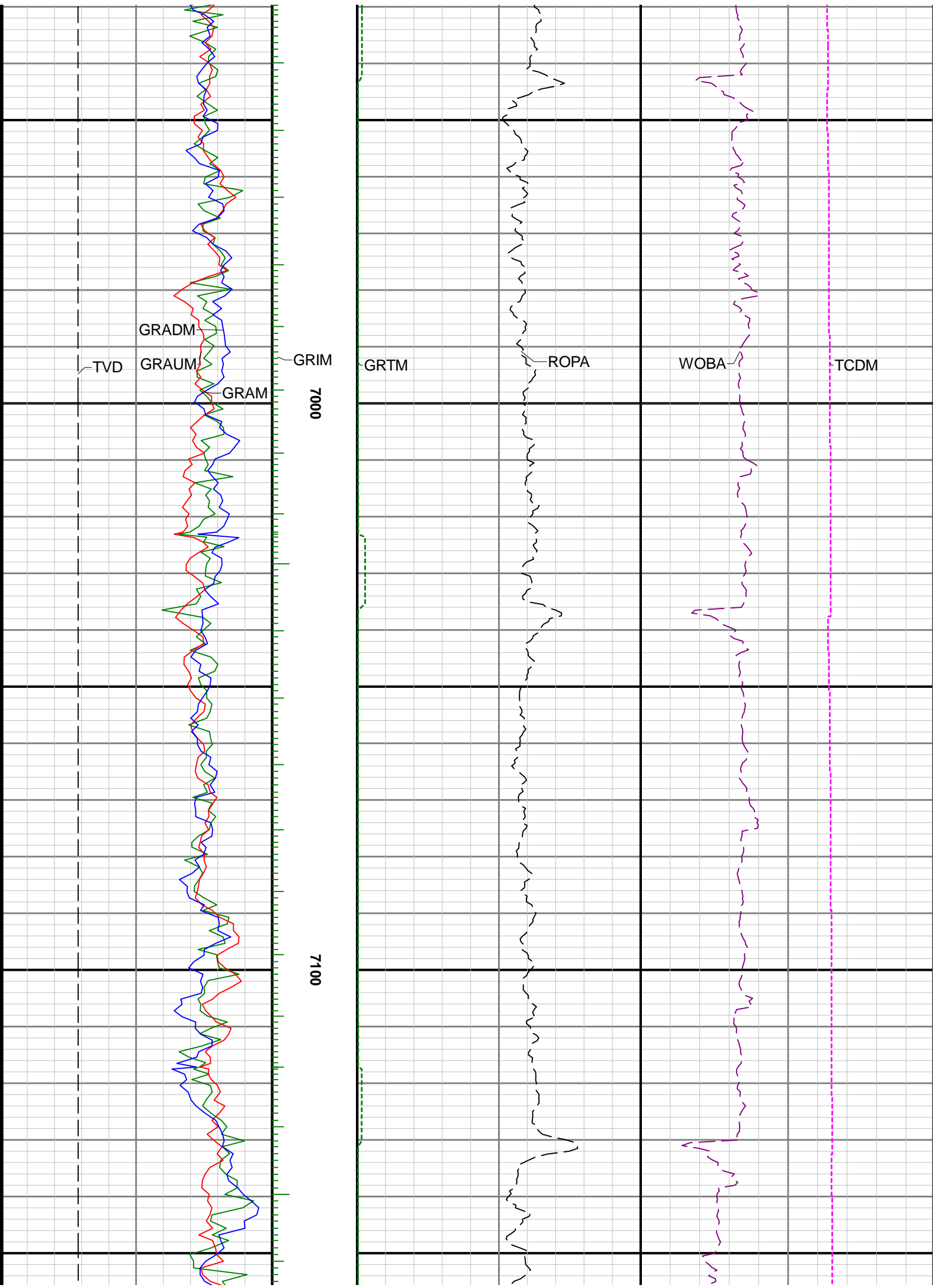

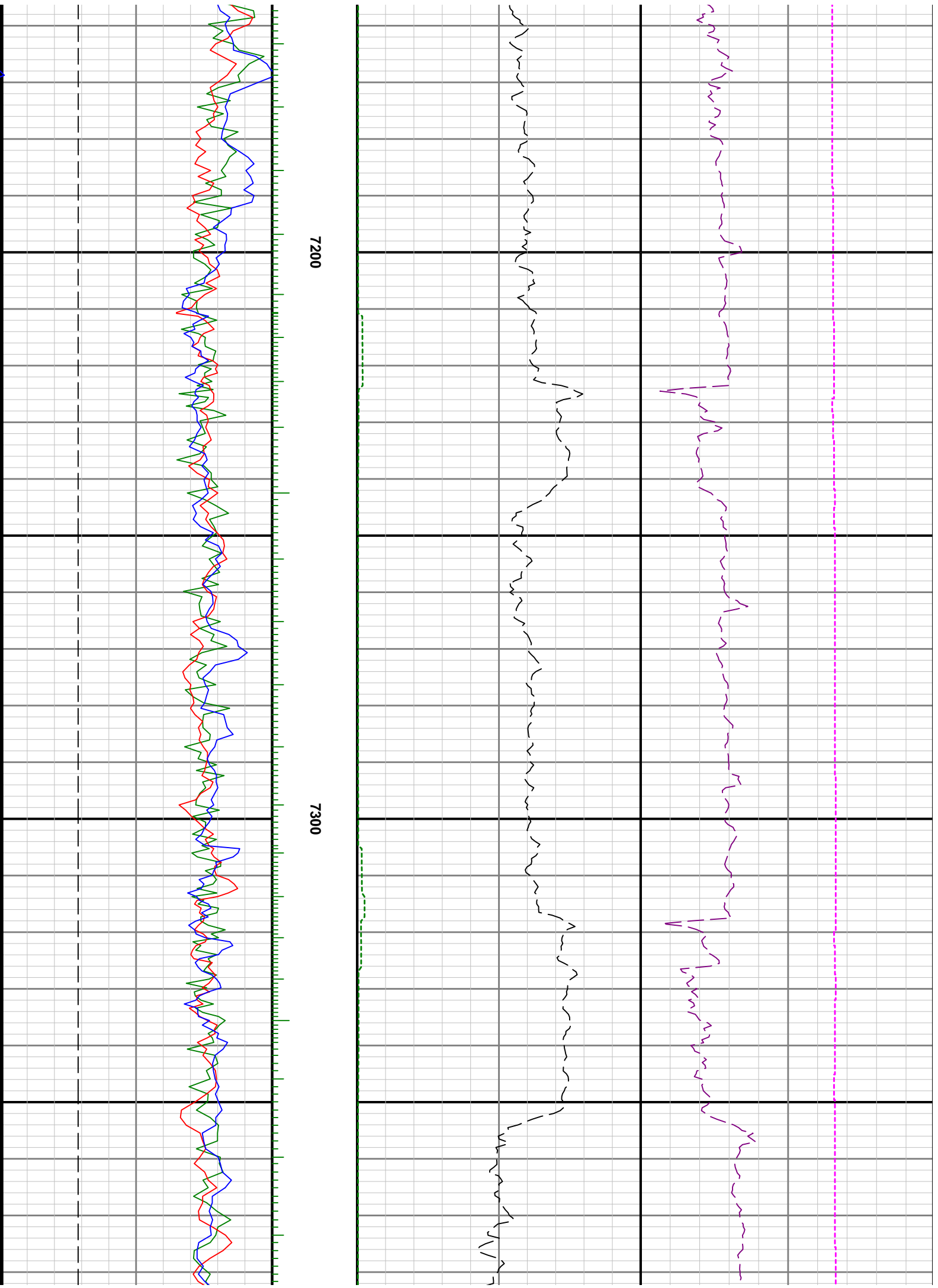

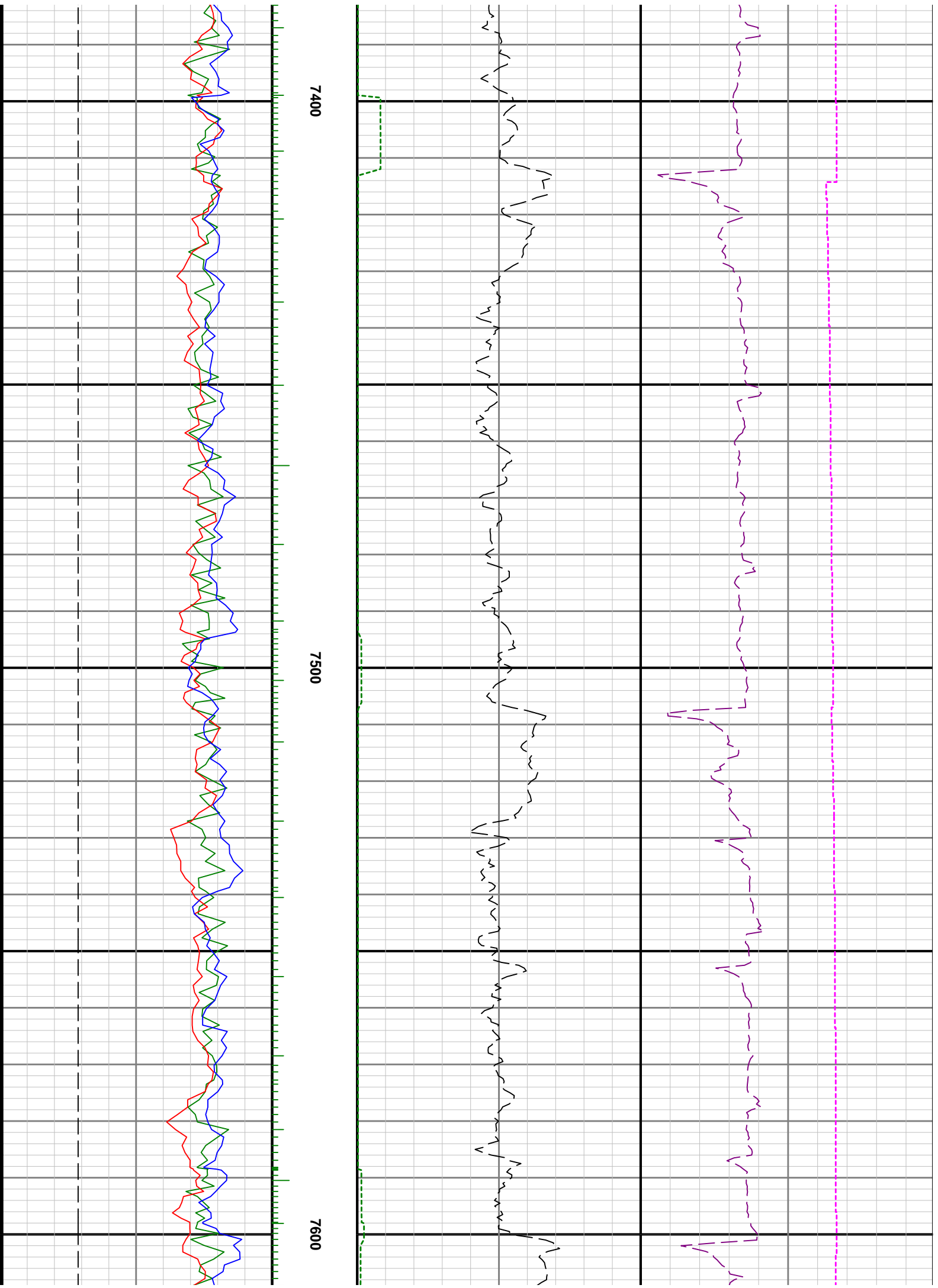

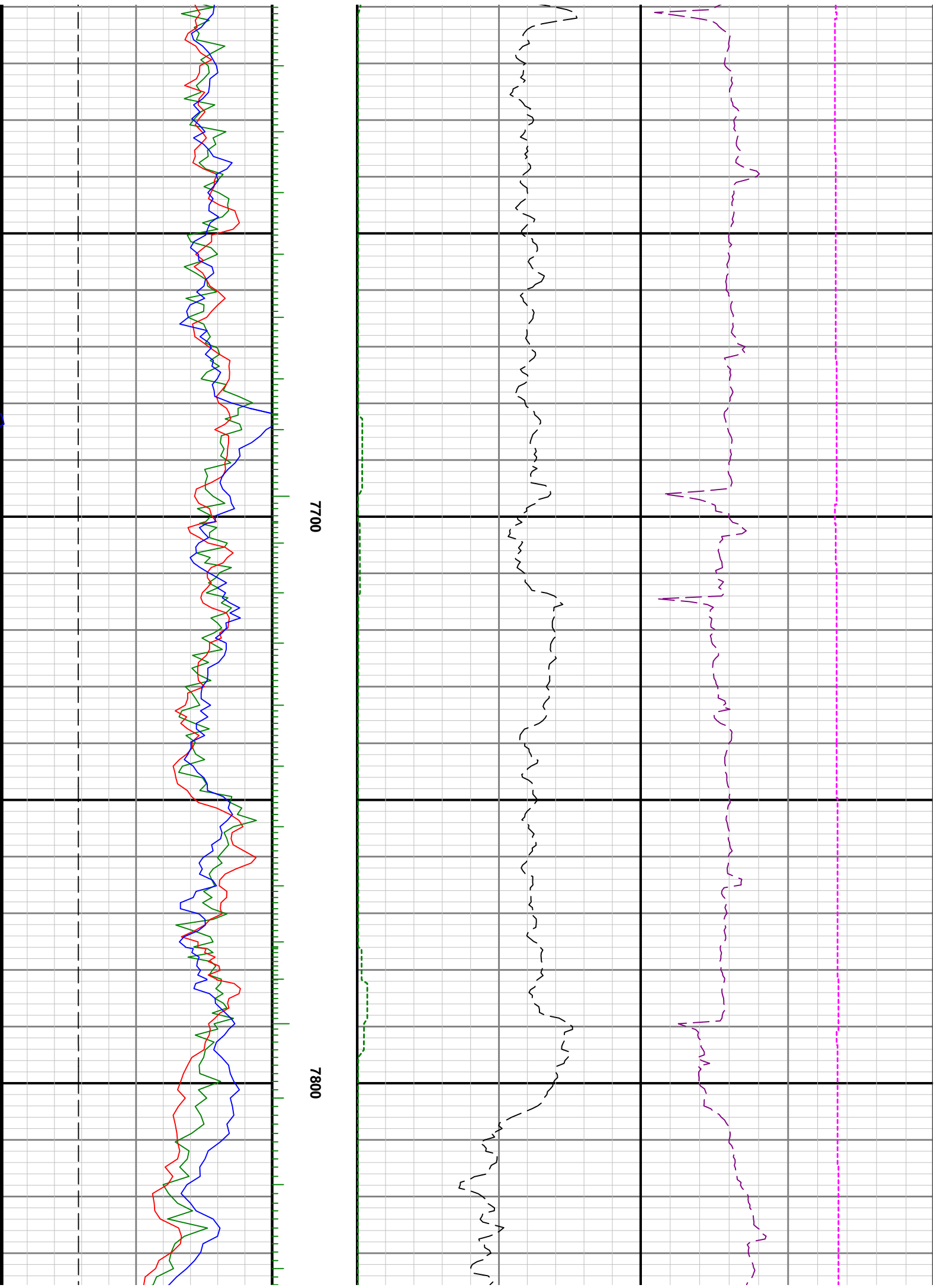

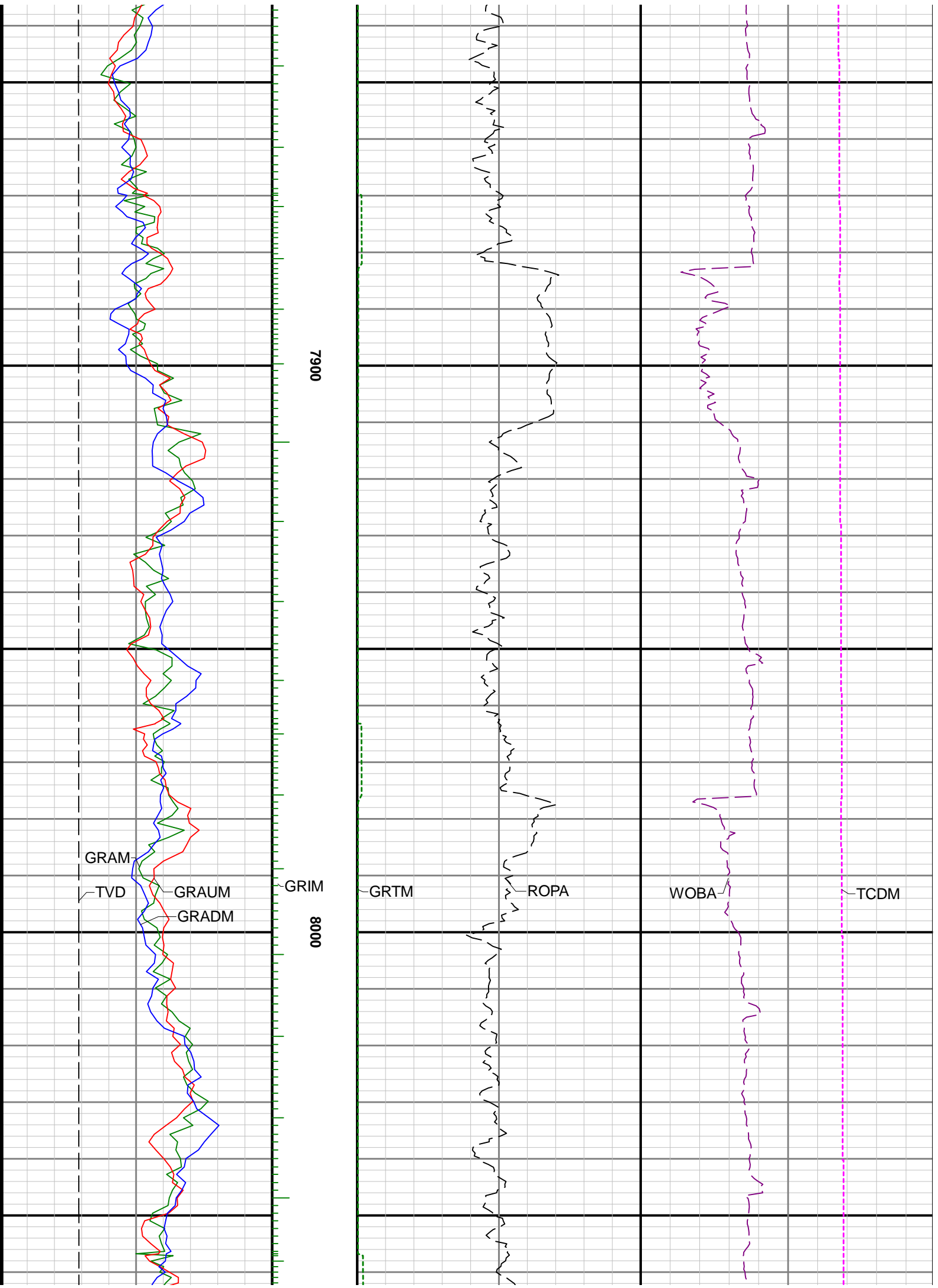

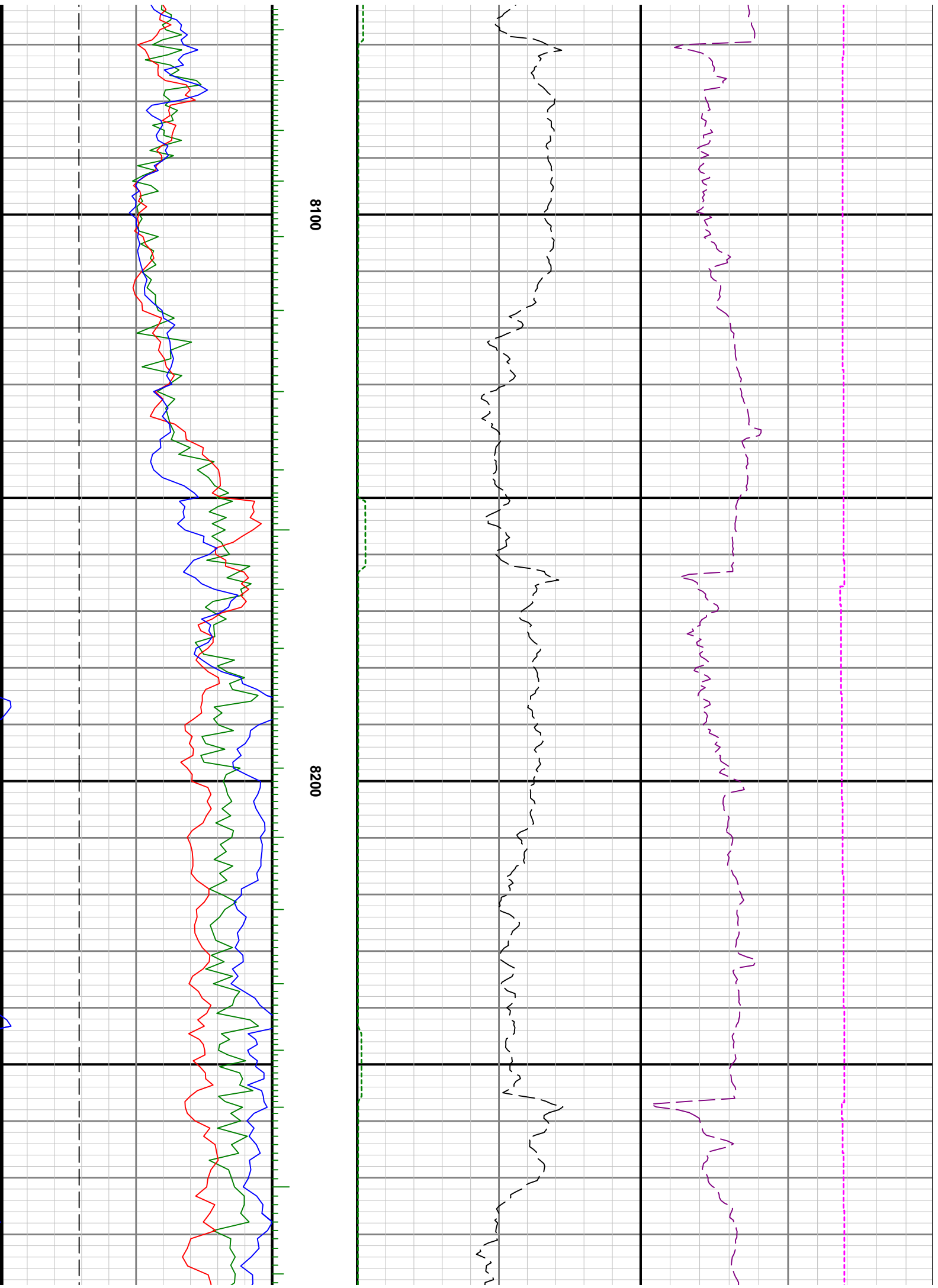

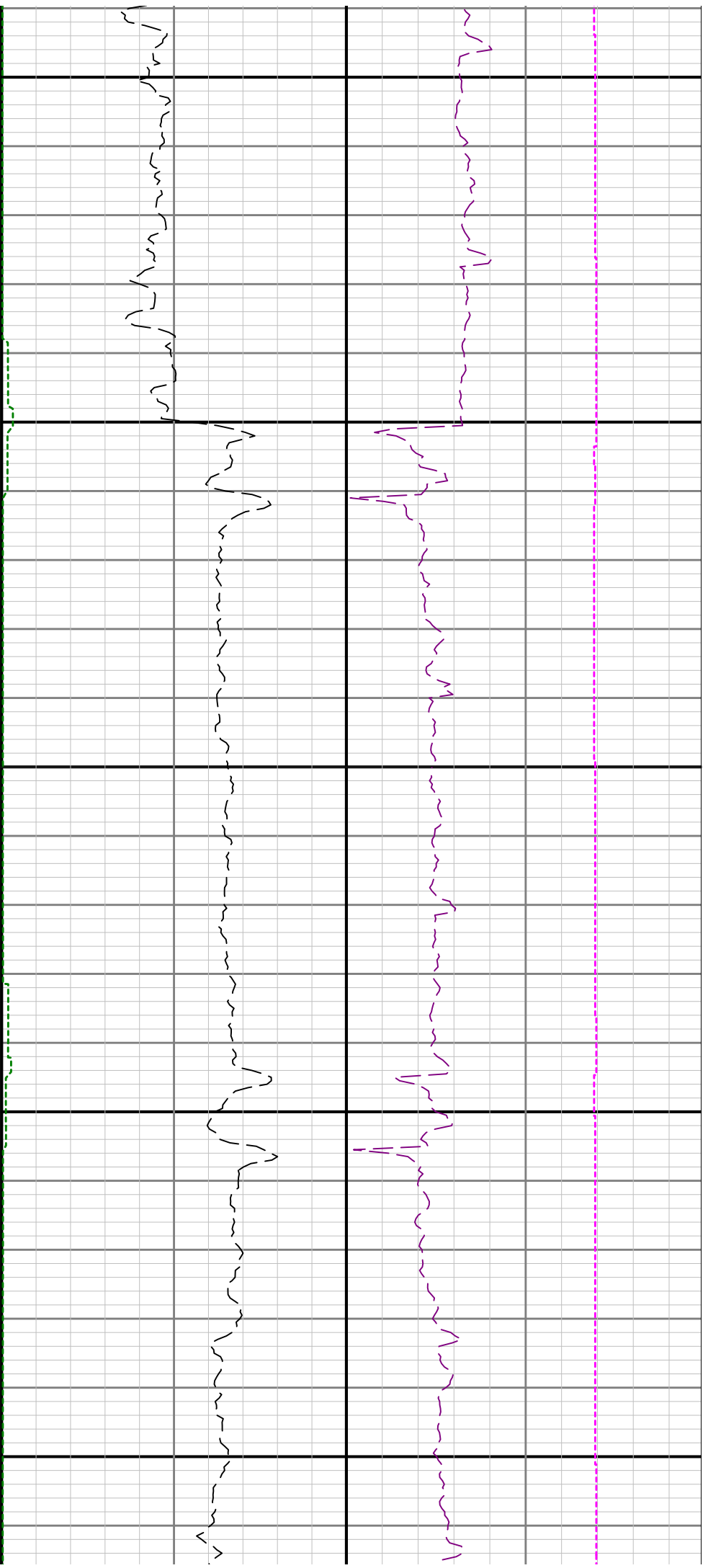

8300

8400

8500

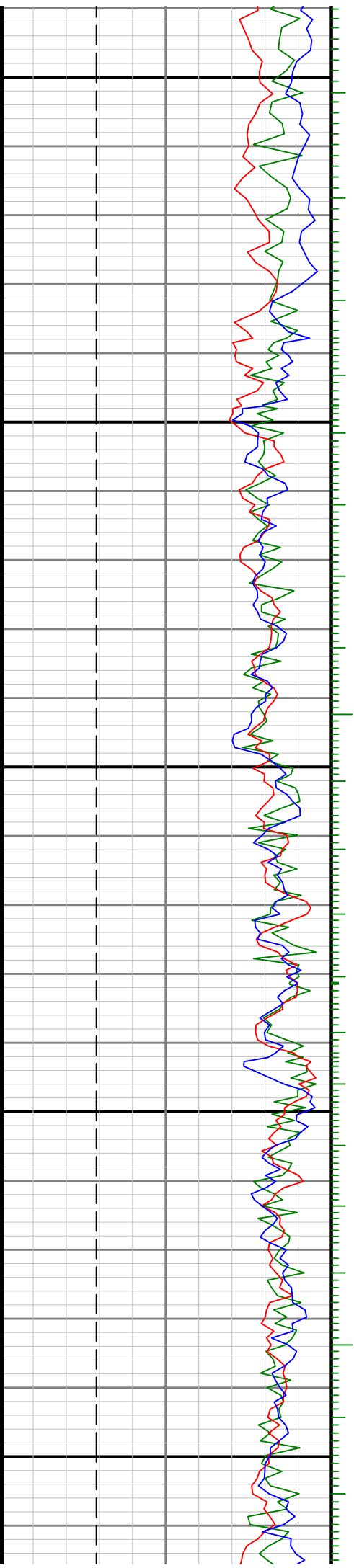

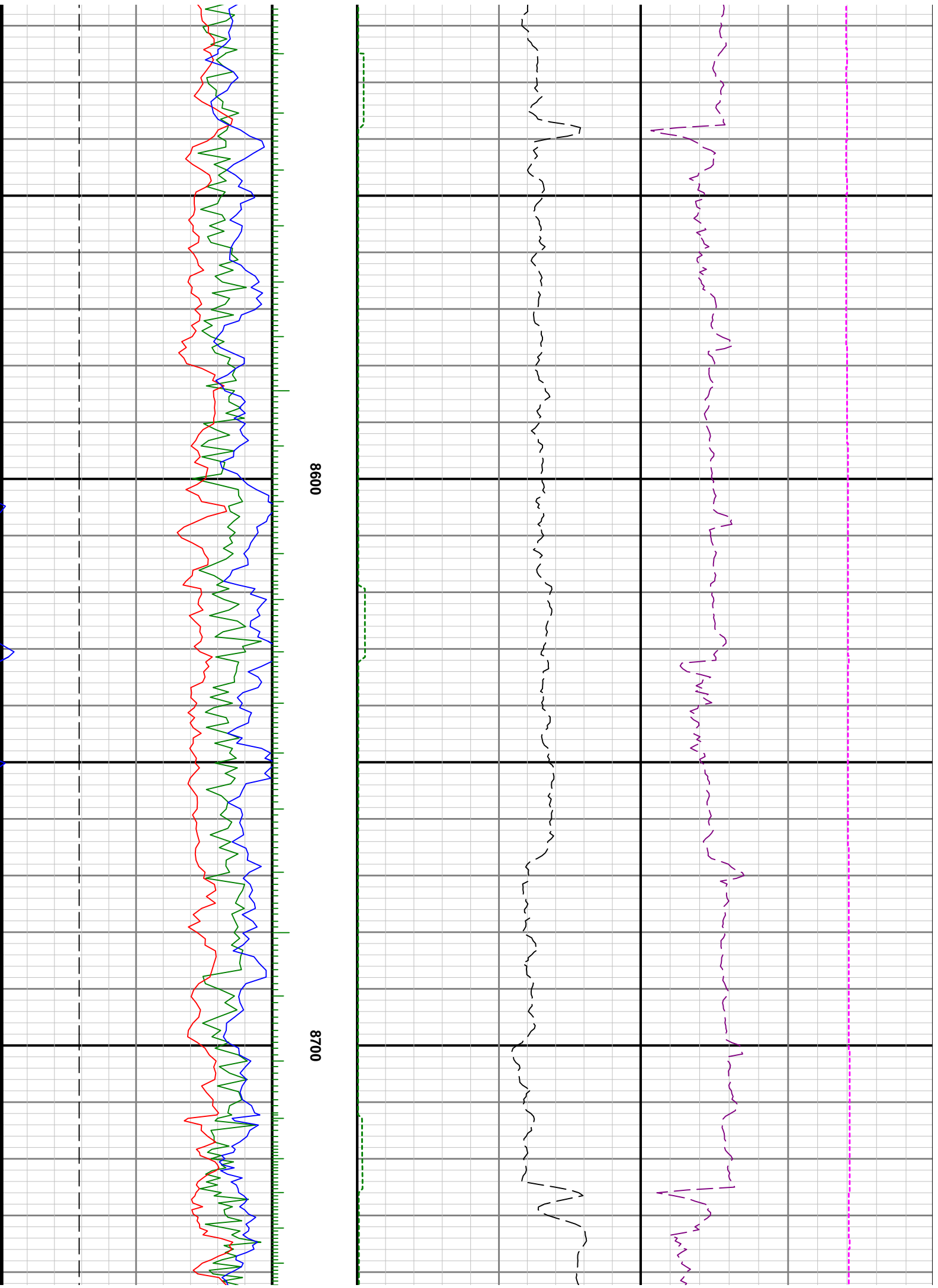

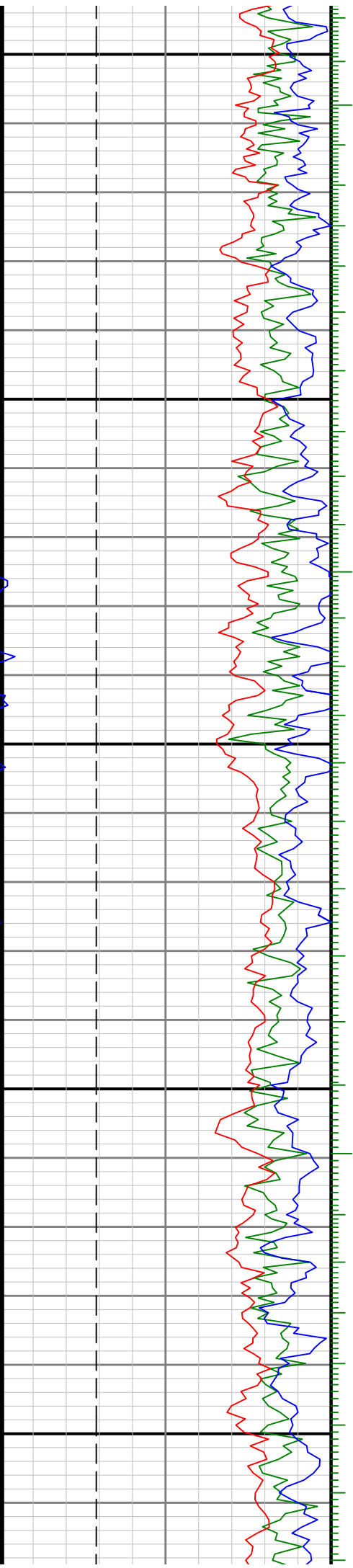

8800

8900



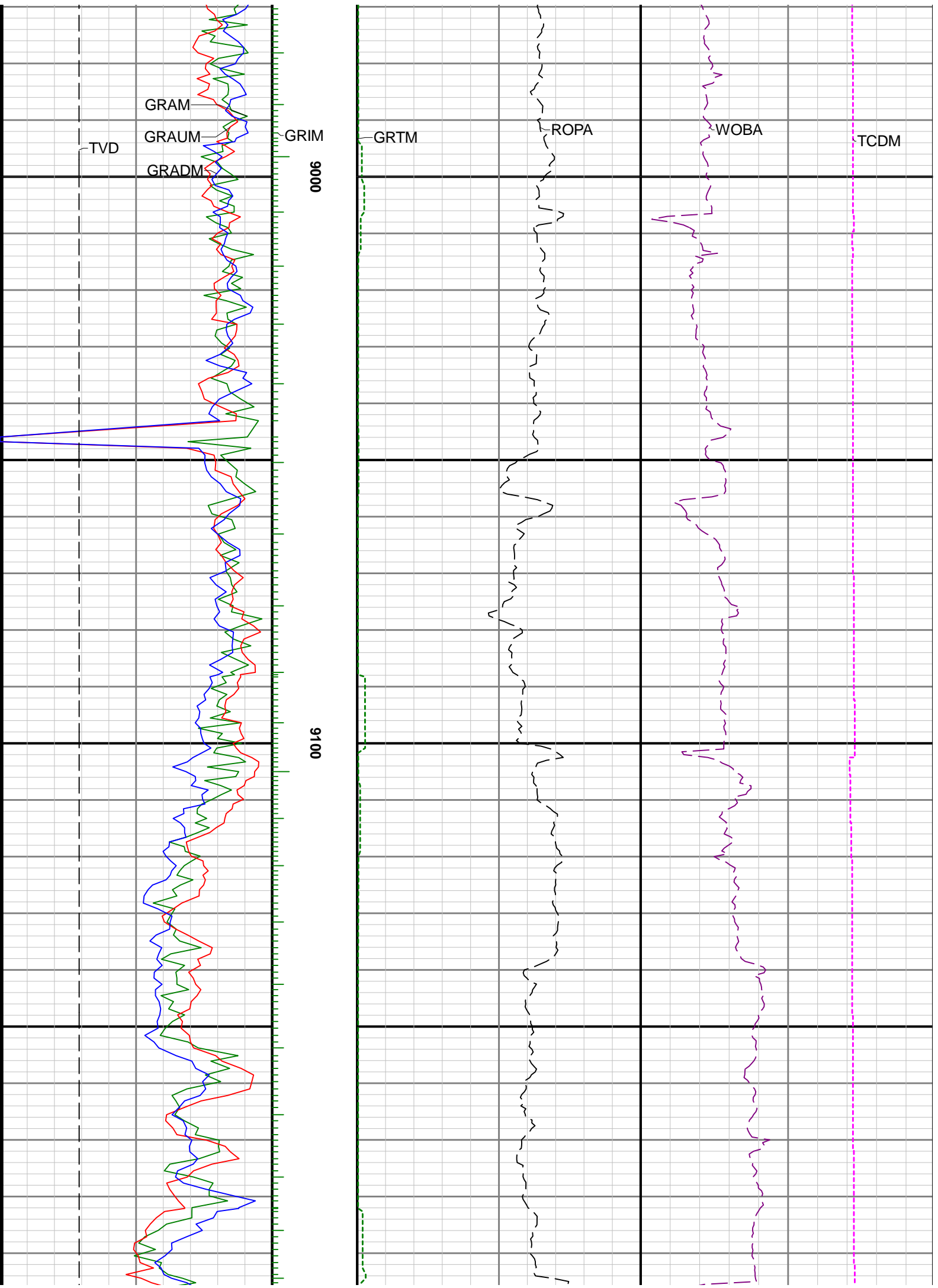

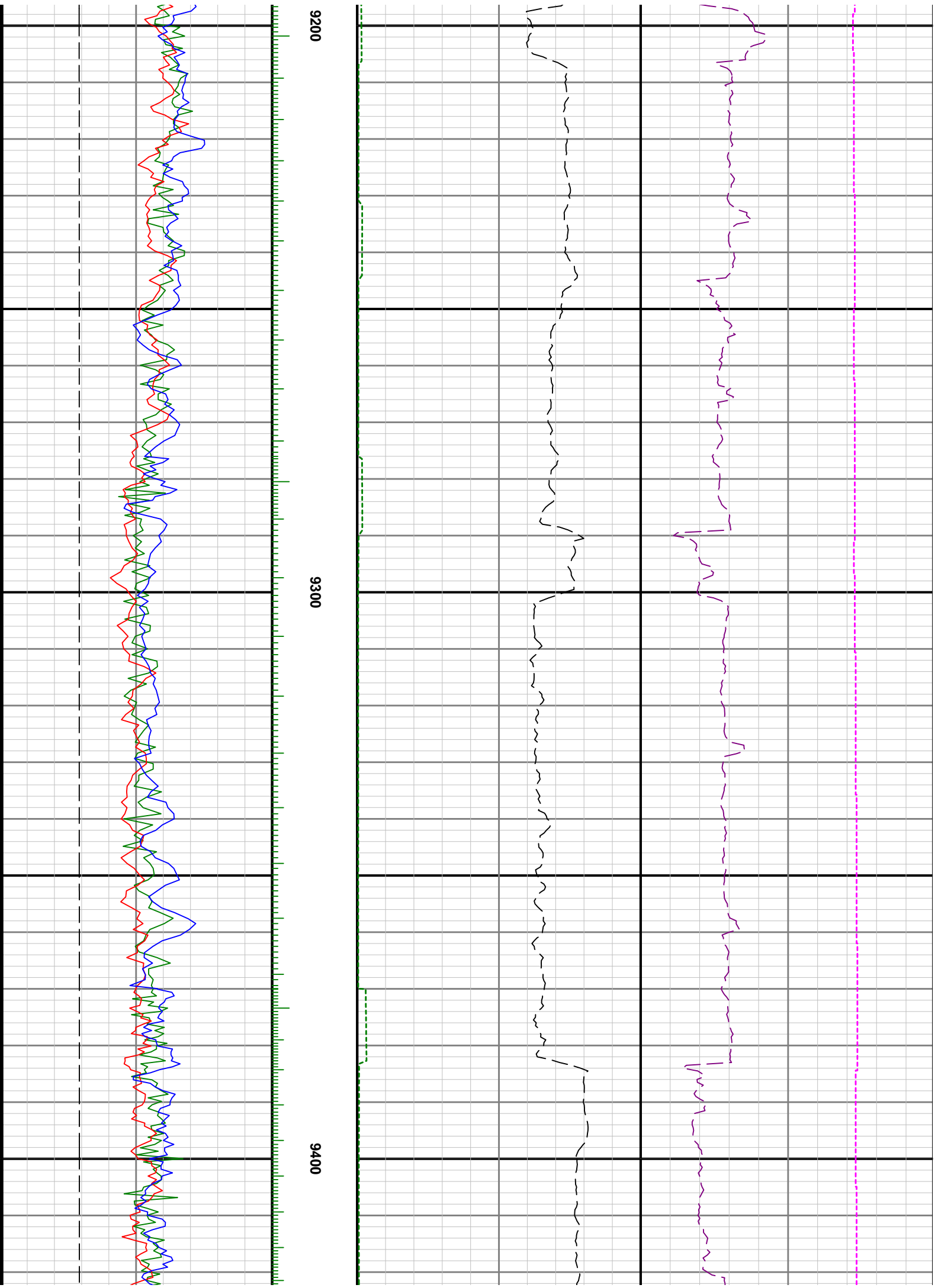

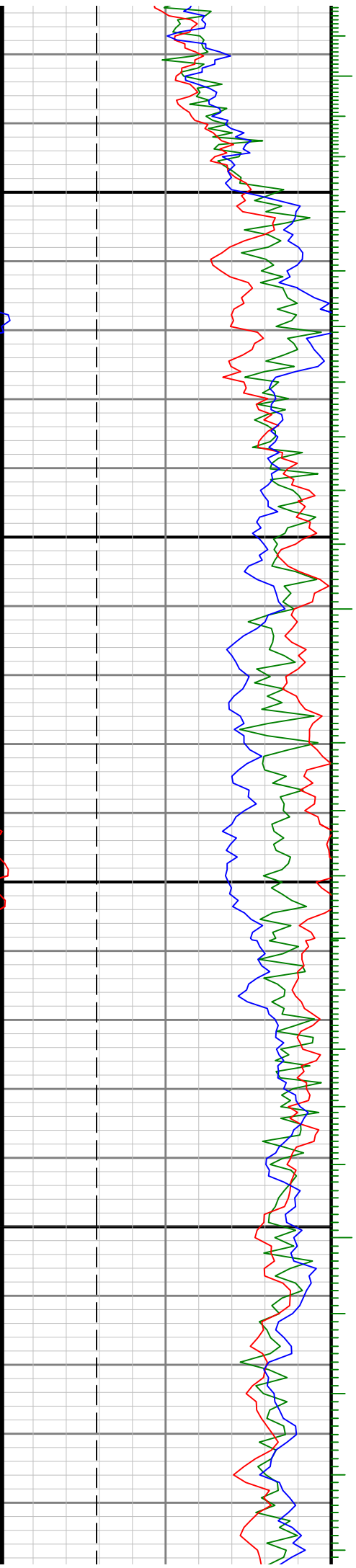

9500

9600

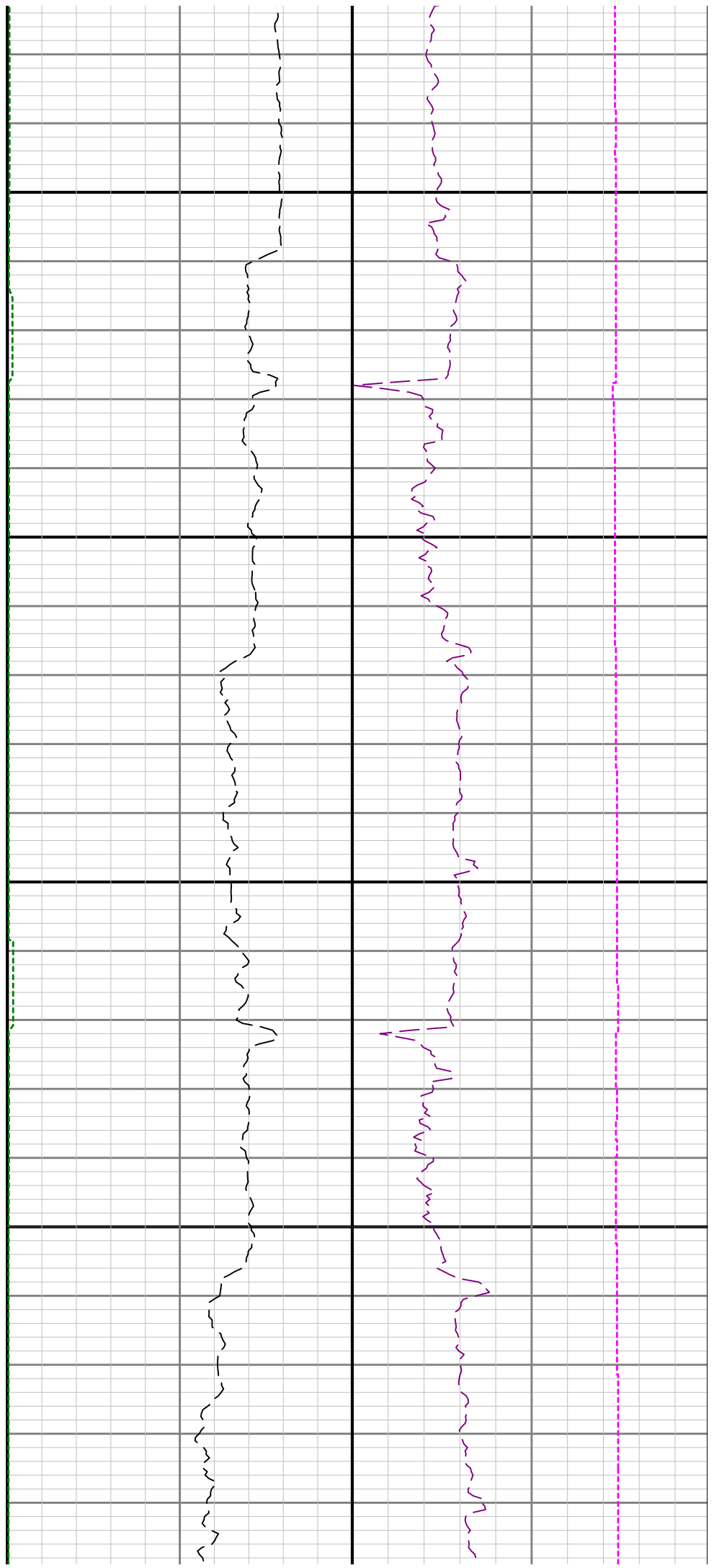

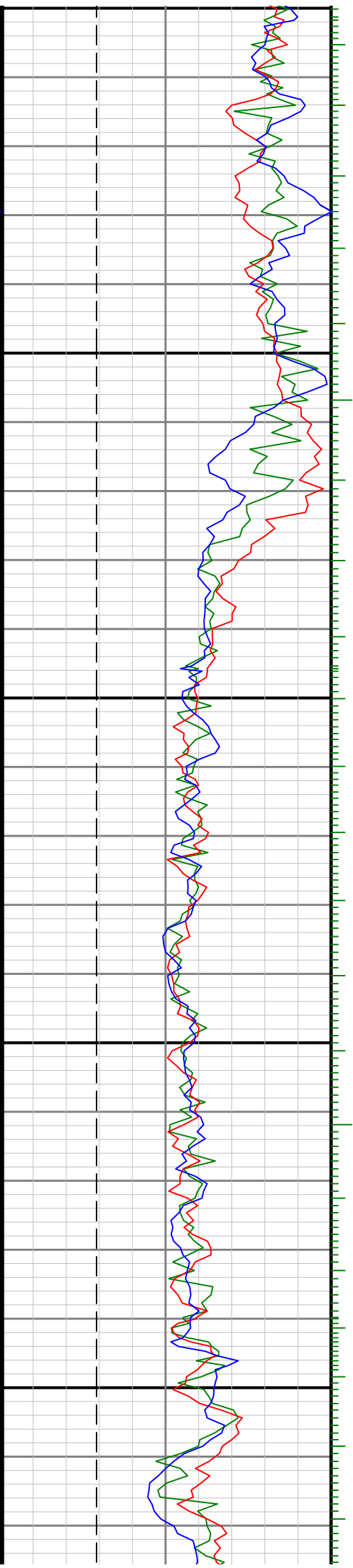

9700

9800

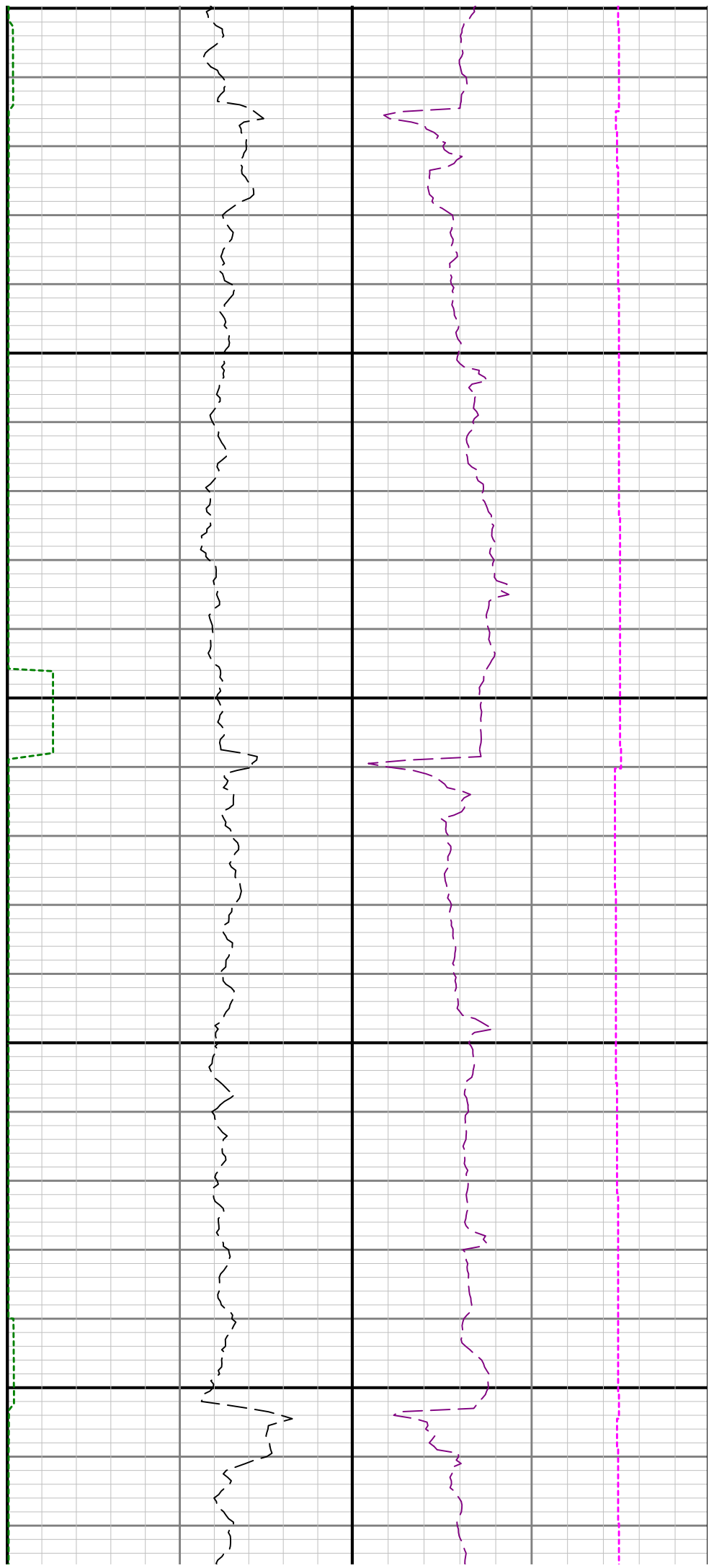

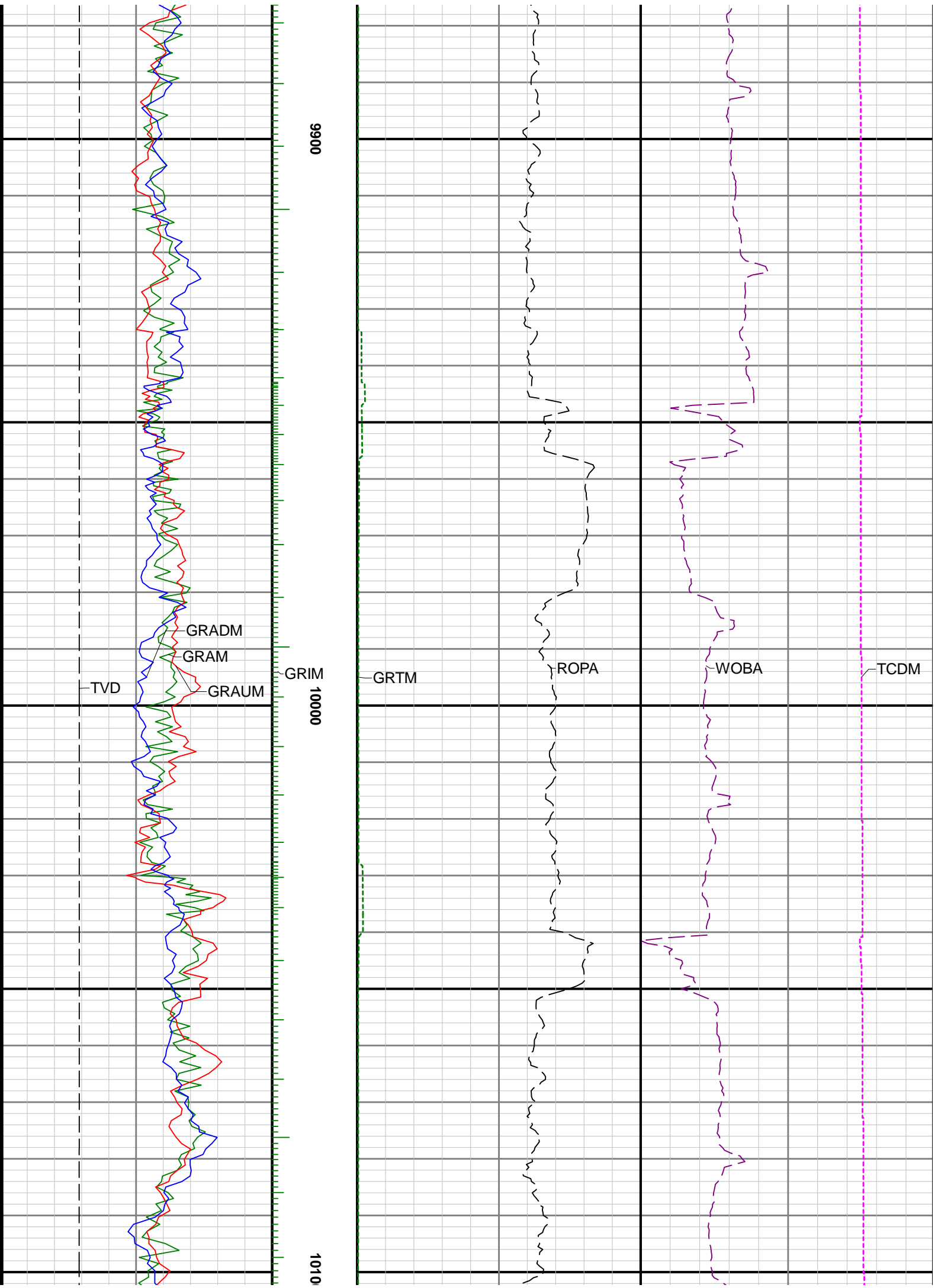

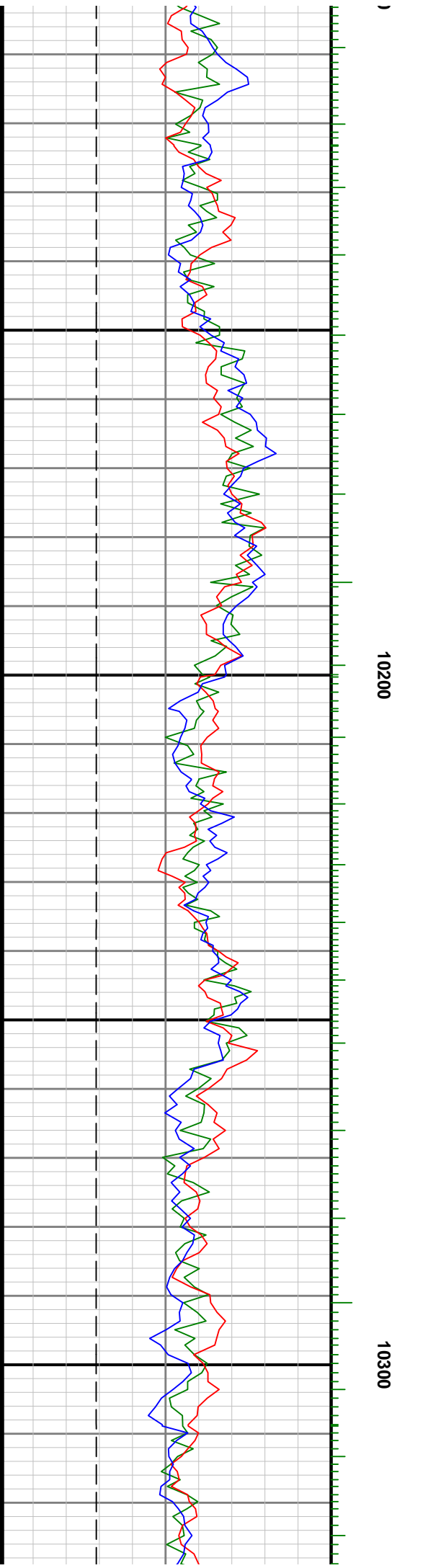
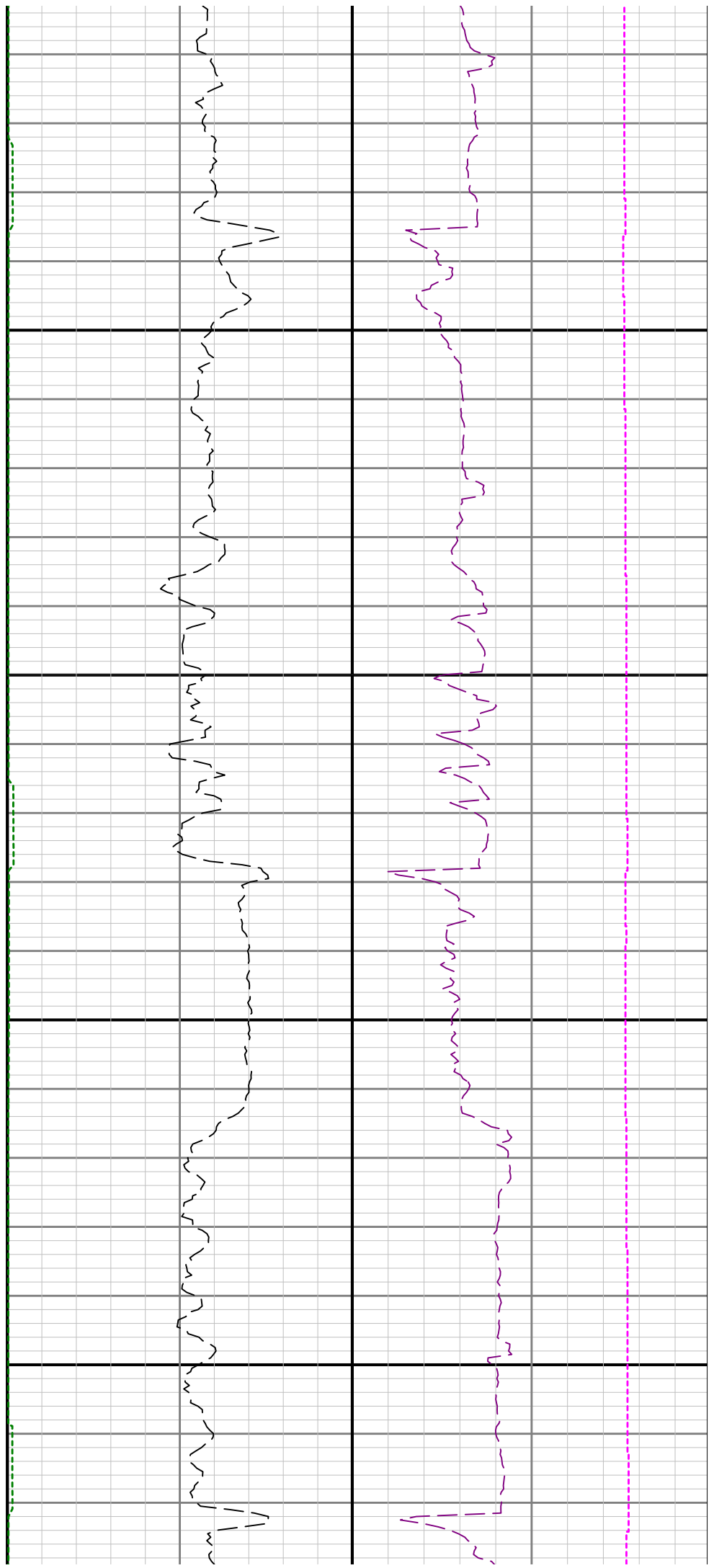

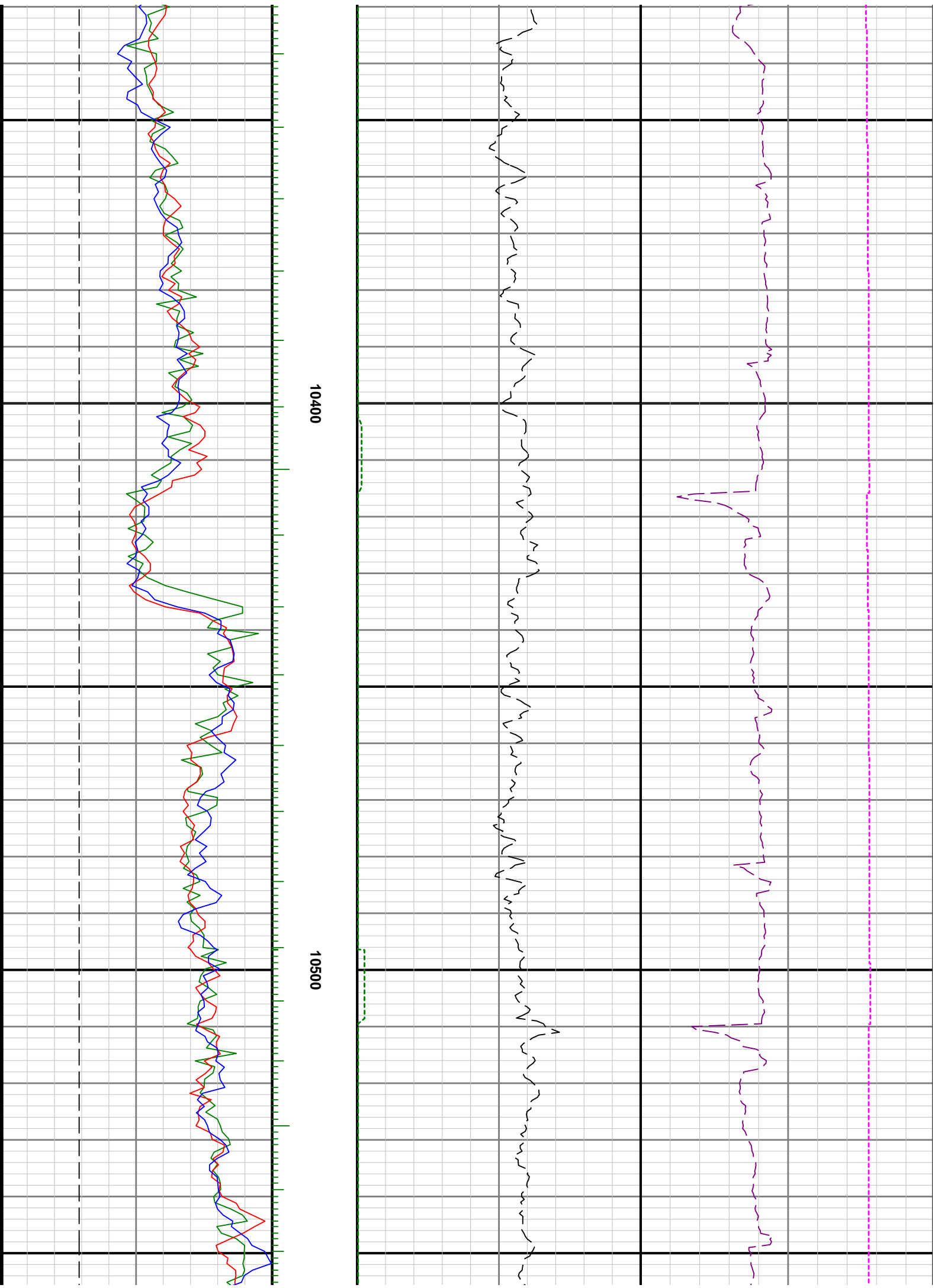

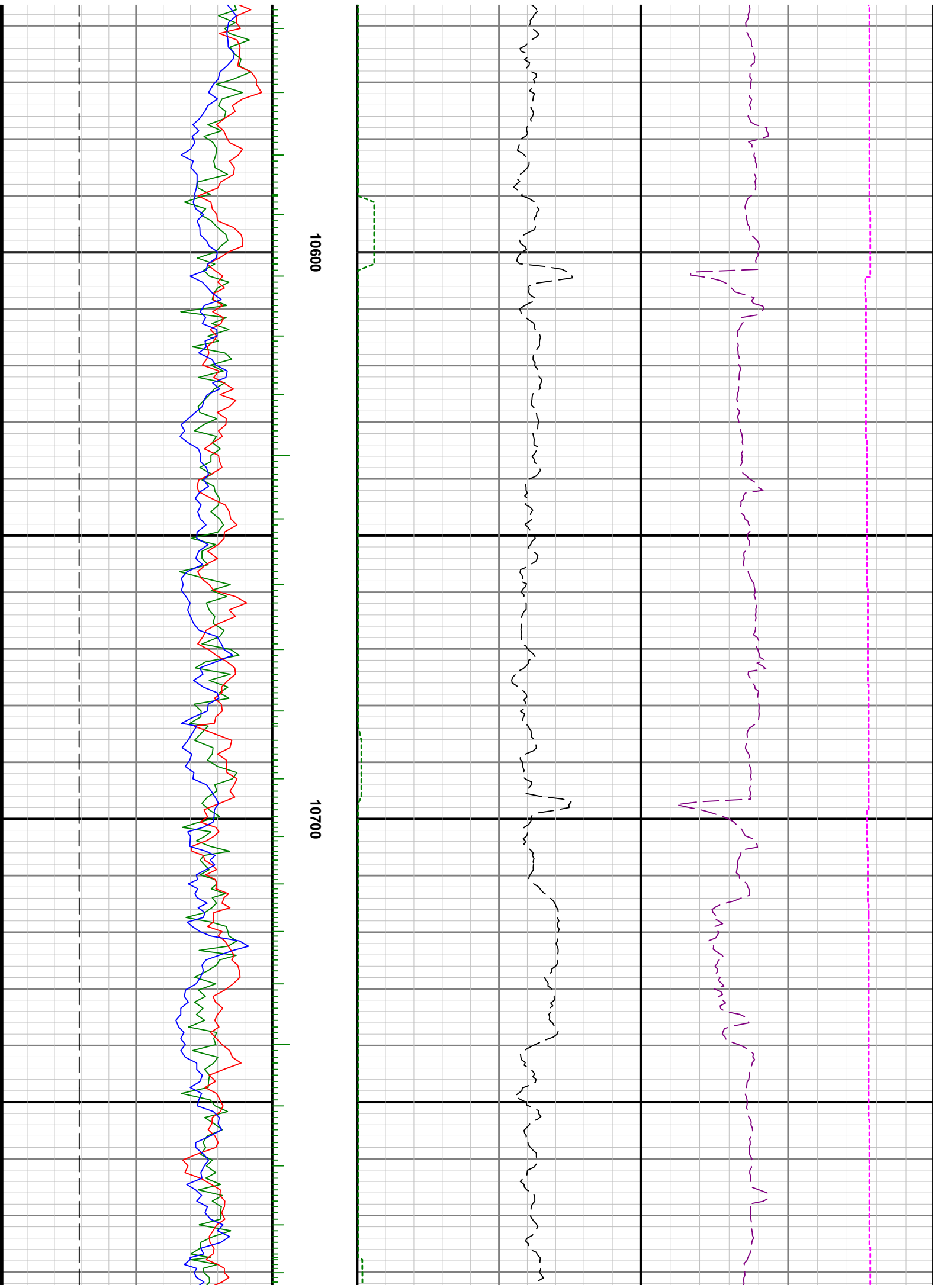

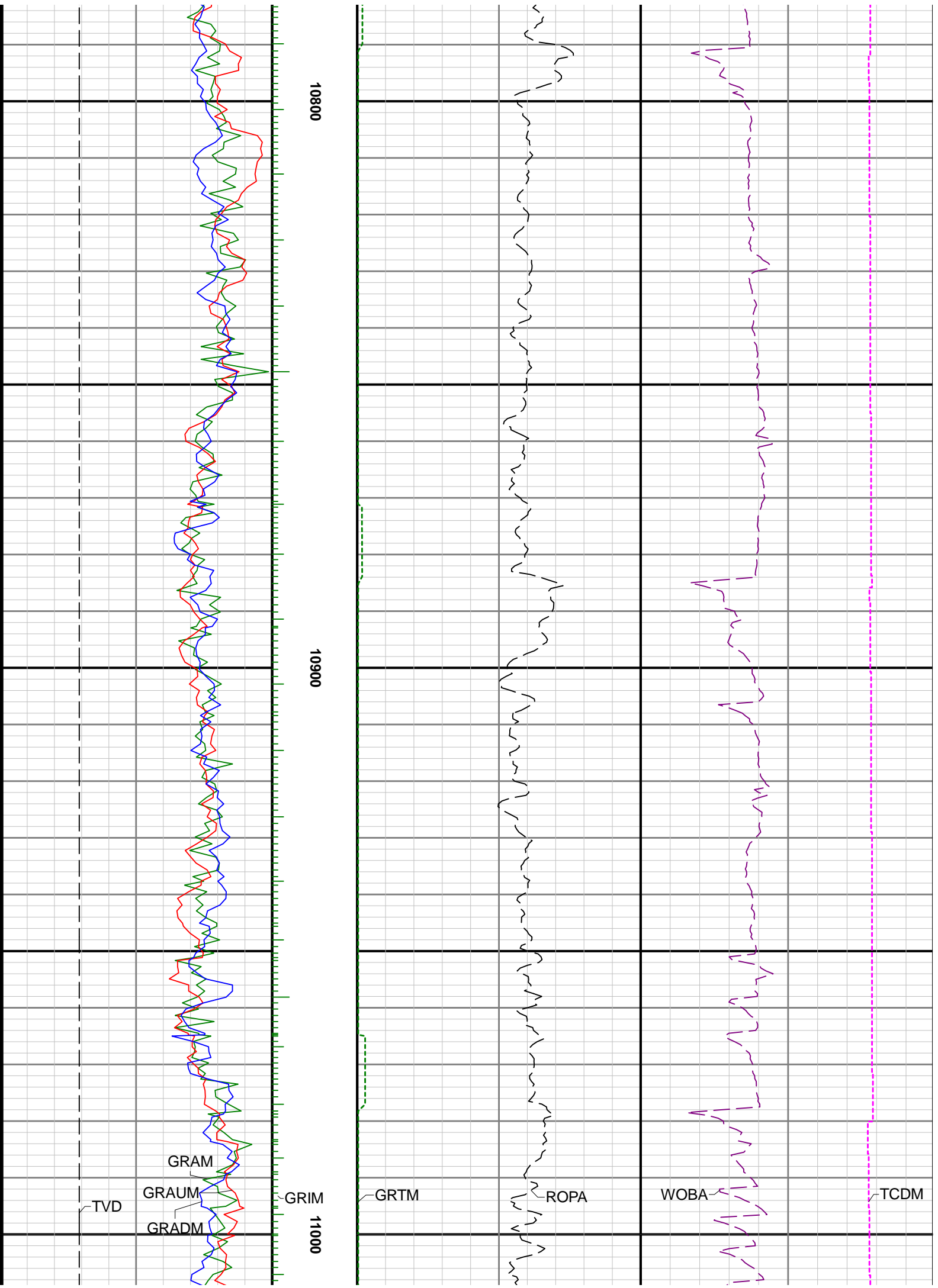

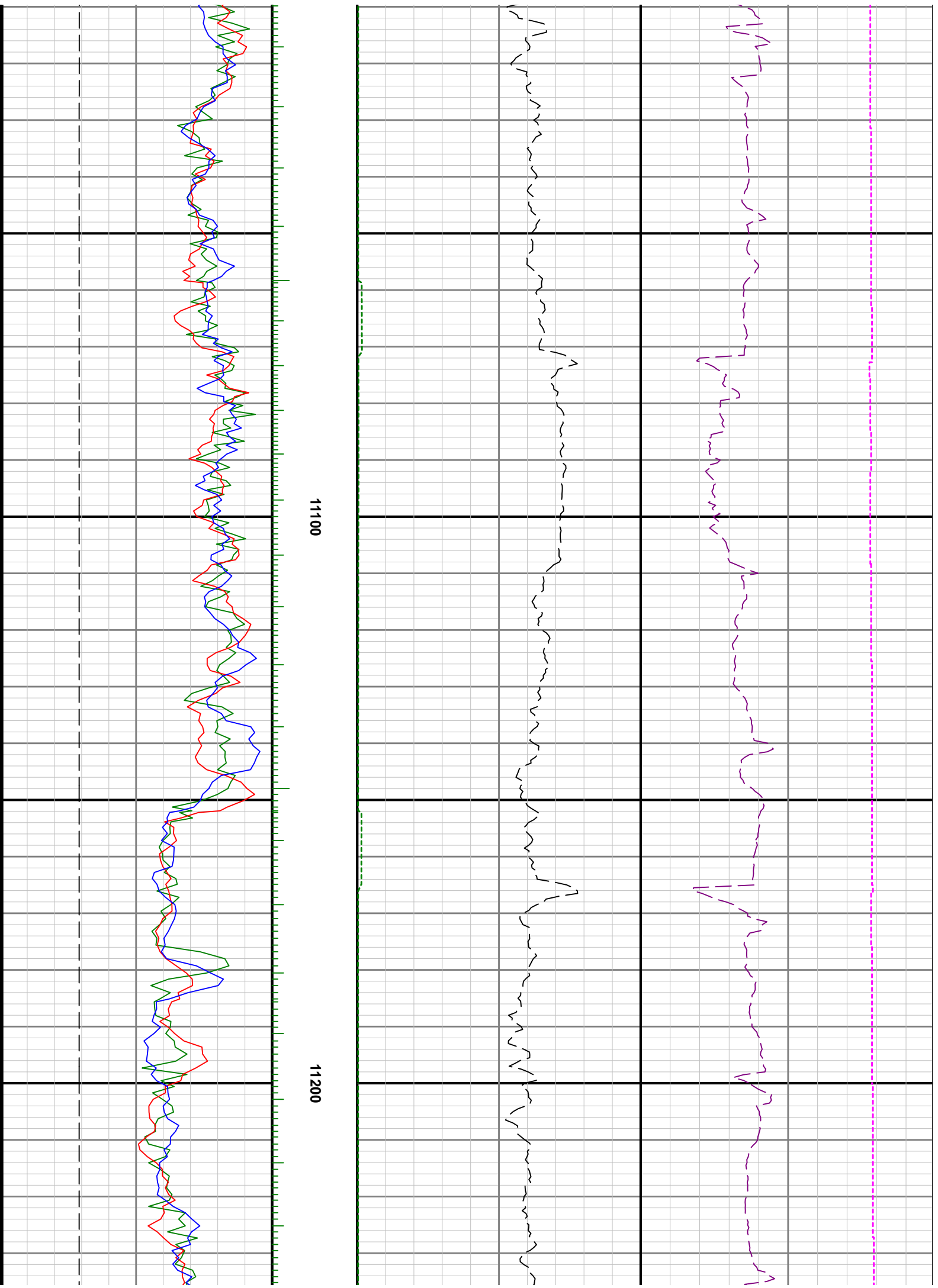

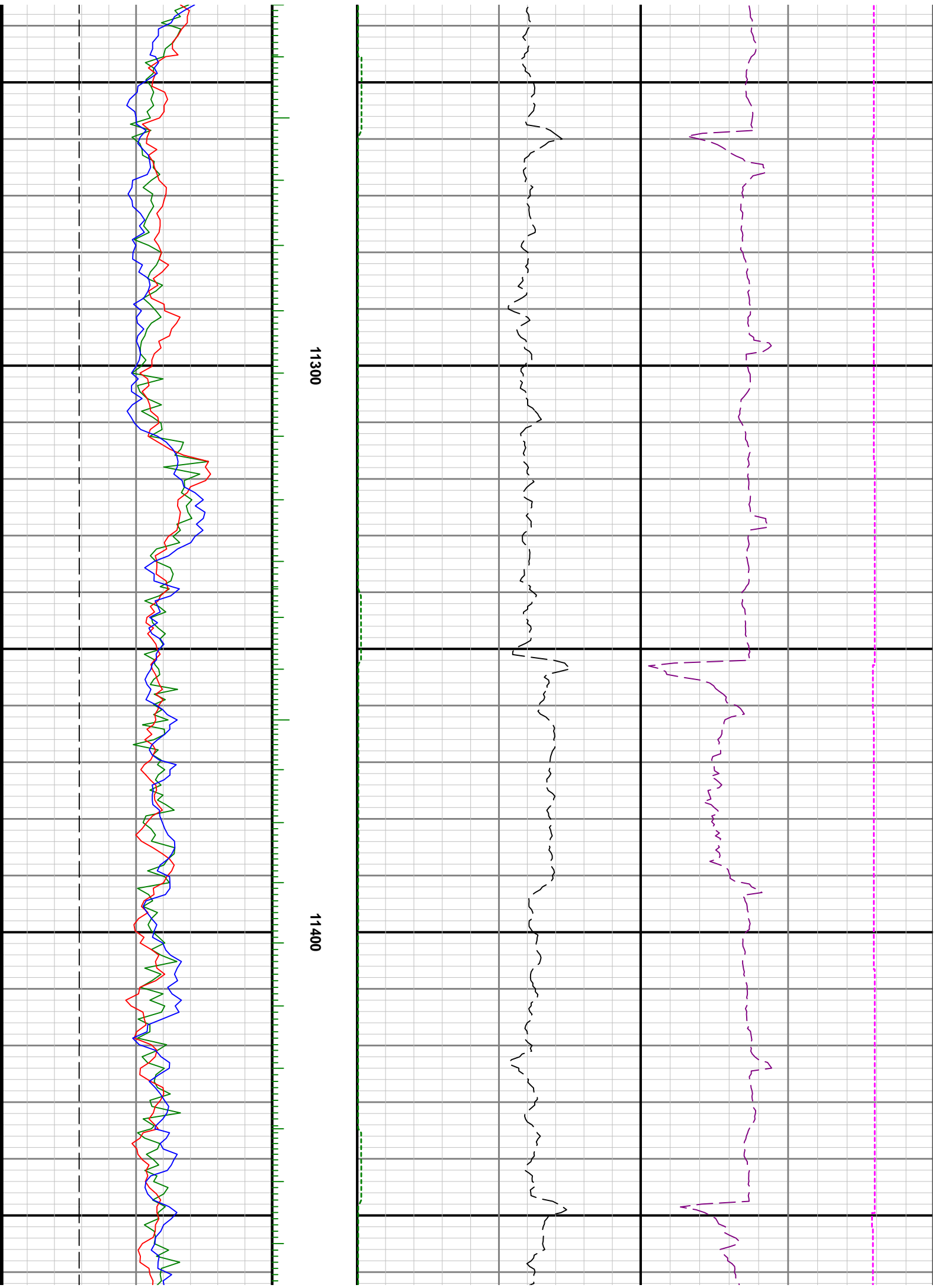

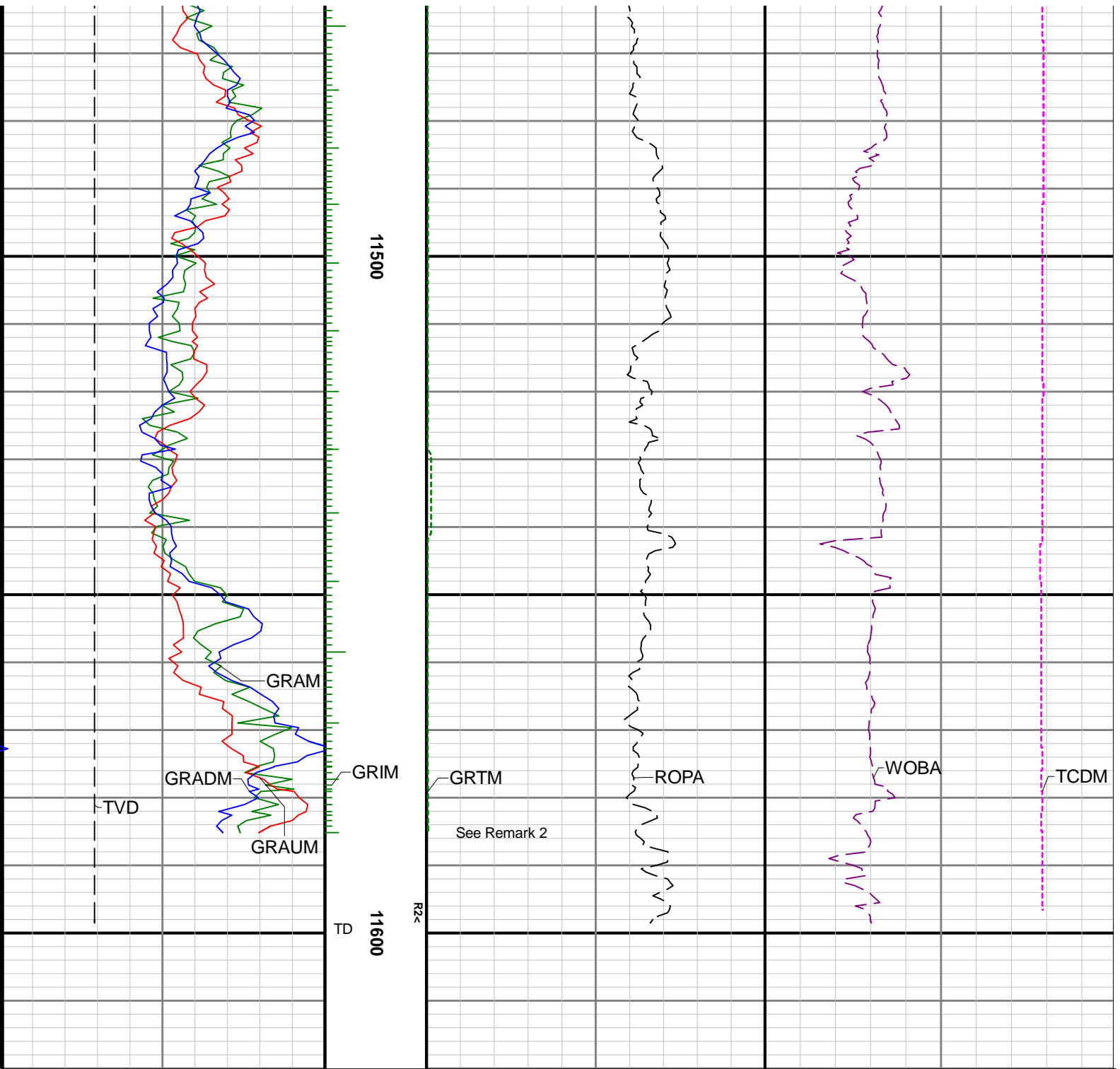

| | | |
|---|------|------|
| Gamma Ray - Apparent 0.5 ft Average GRAM | 0 | 200 |
| API | | |
| Azimuthal Gamma Ray - Apparent - Up Quadrant 0.5 ft Average GRAUM | 0 | 200 |
| API | | |
| Azimuthal Gamma Ray - Apparent - Down Quadrant 0.5 ft Average GRADM | 0 | 200 |
| API | | |
| True Vertical Depth TVD | 7000 | 4850 |
| ft | | |

MID 1:240 feet

| | | |
|--------------------------------------|------|-----|
| Depth Averaged ROP 3 ft Average ROPA | 1000 | 0 |
| ft/h | | |
| Gamma Time Since Drilled GRTM | 0 | 600 |
| min | | |

| | | |
|--|---|-----|
| Weight On Bit, Average 1 ft Average WOBA | 0 | 100 |
| klb | | |
| Downhole Temperature TCDM | 0 | 300 |
| degF | | |