



# LWD REALTIME LOG

# Gamma Ray

Scale:		Company: Anadarko	
1:240		Well:	
Measured Depth		Jodster South 25-11HZ	
Field:		Wattenberg	
Depth Reference:		County:	
Driller's Depth		State:	
Status:		Surface Location:	
Final Print		Latitude:	
API No: 050690651900		Longitude:	
Job ID: 110058899		SEC: 25 TWN: 5N RGE: 68W	
Permanent Datum (P.D.):		Ground Level	
Log Measured From:		Rig Floor	
Elevation:		Above P.D.:	
4861.00 ft		26.00 ft	
Elev. KB:		Elev. DF:	
Elev. GL:		4861.00 ft	
Other Services:		Directional Surveys	
Dates		Interval	
From: 2019-11-18		Drilled (ft)	
To: 2019-11-21		Logged (ft)	
Spud: 2019-11-18		Top: 1925.00	
Bottom: 18326.00		Top: 1925.00	
Bottom: 18268.00		Bottom: 18268.00	
Magnetic Field Reference		Azi Reference North: True Dip Angle: (deg)	
Total Magnetic Field Strength: (nT)		52156	
Mag to Reference North Correction: (deg)		7.98	
Borehole Record		Casing Record	
Hole Size (in)		From (ft)	
13.500		26.00	
7.875		1925.00	
18326.00		Size (in)	
9.625		Weight (lb/ft)	
36.00		From (ft)	
26.00		To (ft)	
1915.00		Deviation Record	
Type		From (ft)	
To (ft)		Hole Size (in)	
Interval (ft)		Inc   Az (Start)	
Inc   Az (End)		Oil Based Mud	
1925.00		18326.00	
7.875		7.875	
16401.00		23.02   179.99	
90.12   90.72		Type	
From (ft)		To (ft)	
Hole Size (in)		Interval (ft)	
Inc   Az (Start)		Inc   Az (End)	
Oil Based Mud		1925.00	
18326.00		7.875	
7.875		16401.00	
23.02   179.99		90.12   90.72	
Type		From (ft)	
To (ft)		Hole Size (in)	
Interval (ft)		Inc   Az (Start)	
Inc   Az (End)		Acquisition System	
Software Version		Other	
Cadence		RT 5.4	
Plot Studio		5.4.8632.4	
Rig:		Precision 564	
Contractor:		Precision Drilling	
District:		RMA	
Unit:		RMA	

(C) 2019 Baker Hughes, a GE company, LLC - All rights reserved. Baker Hughes, a GE company, LLC and its affiliates ("BHGE") provides this information on an "as is" basis for general information purposes and believes it to be accurate as of the date of publication. BHGE does not make any representation as to the accuracy or completeness of the information and makes no warranties of any kind, specific, implied or oral, to the fullest extent permissible by law, including those of merchantability and fitness for a particular purpose or use. BHGE hereby disclaims any and all liability for any direct, indirect, consequential or special damages, claims for lost profits, or third party claims arising from the use of the information, whether a claim is asserted in contract, tort, or otherwise. The BHGE logo is a trademark of Baker Hughes, a GE company, LLC. GE and the GE monogram are trademarks of General Electric Company used under trademark license.

## Log Run Summary

Run No	Bit Run No.	Bit Size	Bit Type	Bit Gauge Length (in)	Assembly Type	Logged Interval		Bit Depth Interval		Date / Time		Circ. Hours
						Top	Bottom	From	To	Start Logging	End Logging	
		(in)				(ft)	(ft)	(ft)	(ft)		(h)	
1	1	7.875	PDC	3.00	Steerable	1925.00	18268.00	1925.00	18326.00	2019-11-18 18:30	2019-11-21 08:50	54.20

## Crew

Name	Arrive Wellsite	Depart Wellsite	Name	Arrive Wellsite	Depart Wellsite	Name	Arrive Wellsite	Depart Wellsite
Joshua Monroe	2019-11-18	2019-11-21	Matt Yule	2019-11-18	2019-11-21			

## Mud Properties Record

Date / Time	Run No.	Depth (ft)	Mud Type	Density (ppg)	Viscosity (cP)	pH	Fluid Loss (cm3)	Oil / Water	Source	Total Chlorides (ppm)	K+ (%)
2019-11-19 16:00	1	7579.00	Oil Based Mud	9.0	19	N/A	N/A	72/18	Active Pit	34000	0.00
2019-11-20 06:00	1	11357.00	Oil Based Mud	9.3	21	N/A	N/A	67/22	Active Pit	33000	0.00

## Equipment and Service Data

Run No.	Tool	Serial Number	Measurement	Sensor Offset (ft)	Bit Offset (ft)	Max O.D. (in)	Min I.D. (in)
1	EvoOne	G650-0349	Gamma (single)	8.12	57.56	6.625	2.875
1	EvoOne	G650-0349	Directional (mag)	9.31	58.75	6.625	2.875

## Service and Tool Mnemonics

Mnemonic	Name	Description
MWD	EvoOne - Dir Gamma	EvoOne

## Comments

- 1 Depth measurements were obtained from a depth control system not supplied or operated by Baker Hughes. Due to the lack of control by Baker Hughes logging engineers, depth calibrations and measurements could not be independently verified.
- 2 A sliding indicator is shown to the left edge of track 1 as a heavy line. The indicator has been depth-shifted to the Gamma Ray sensor offset to correspond with Gamma Ray data acquired while sliding.

3 Baker Hughes run 1 utilized 6.50 inch NaviTrak UT services (Gamma Ray and Directional) behind a 7 7/8 inch bit and steerable assembly from 1925 to 18326 feet MD (1869 to 7073 feet TVD).

4 Gamma Ray (GRAX) scale is presented 0 to 200 API per customer request.

Remarks				
Number	Depth (ft)	Hole Section (in)	Run No.	Remark
1	18268.00	7.875	1	The interval from 18268 to 18326 feet MD (7073 feet TVD) was not logged due to sensor to bit offset at the end of Run 1.

Curve Mnemonics

Presented Curves	Description	Units
TCDX	Downhole Temperature	degF
ROPA	Depth Averaged ROP 3 ft Average	ft/h
TVD	True Vertical Depth	ft
WOBA	Weight On Bit, Average 1 ft Average	klb
GRAX	Gamma Ray - Apparent - Real-Time 0.5 ft Average	API
GRIX	Gamma Ray - Data Point Indicator - Real-Time	unitless
GRTX	Gamma Ray - Time Since Drilled - Real-Time	min
GRSI	Sliding Indicator Flag	unitless

<div><div>BAKER HUGHES</div><div>a GE company</div></div> <div></div>	<b>Company</b>	Anadarko			
	<b>Well</b>	Jodster South 25-11HZ			
	<b>Interval</b>	<b>Date From:</b>	2019-11-18 18:30	<b>Interval Drilled: (ft)</b>	1925.00 - 18326.00
		<b>Date To:</b>	2019-11-21 08:50	<b>Interval Logged: (ft)</b>	1925.00 - 18268.00
	<b>Created</b>	2019-11-21 09:49:31			

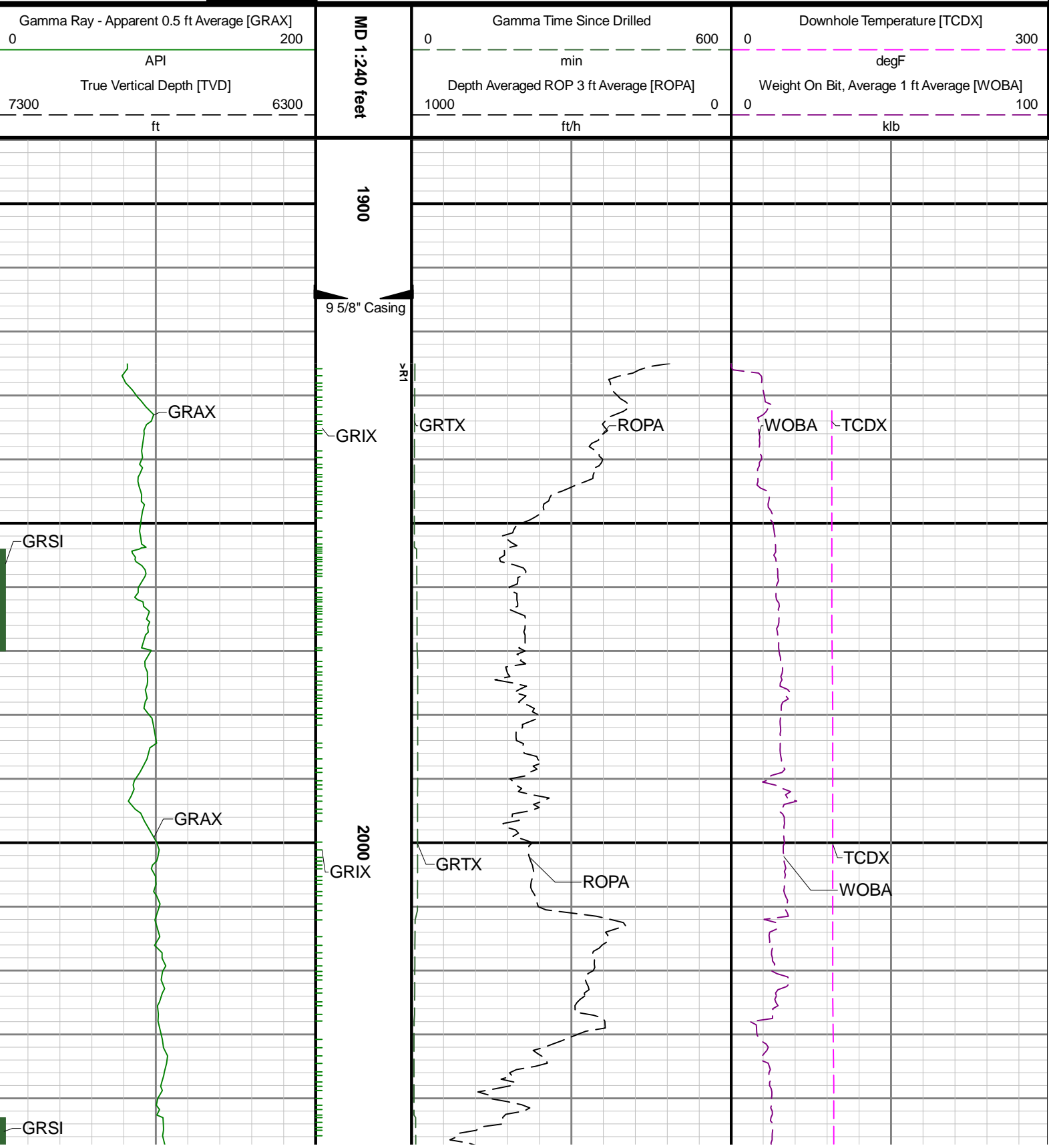

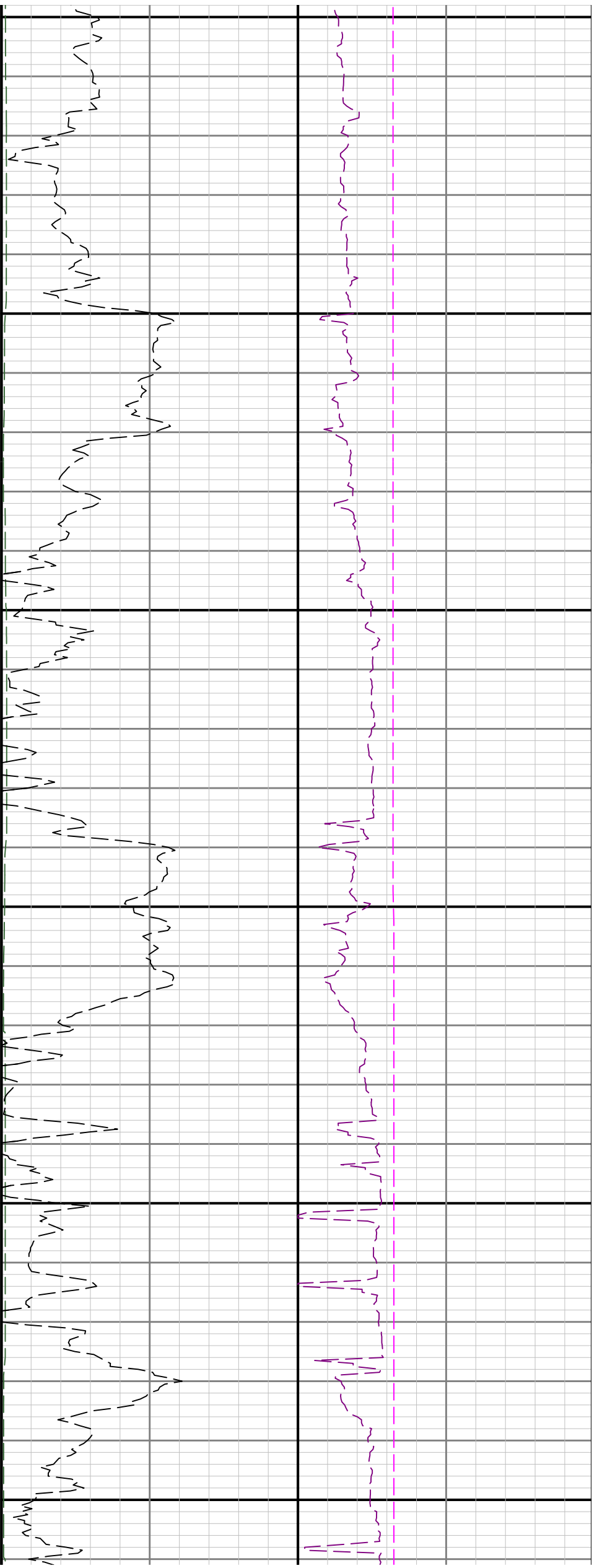

2100

2200

2300

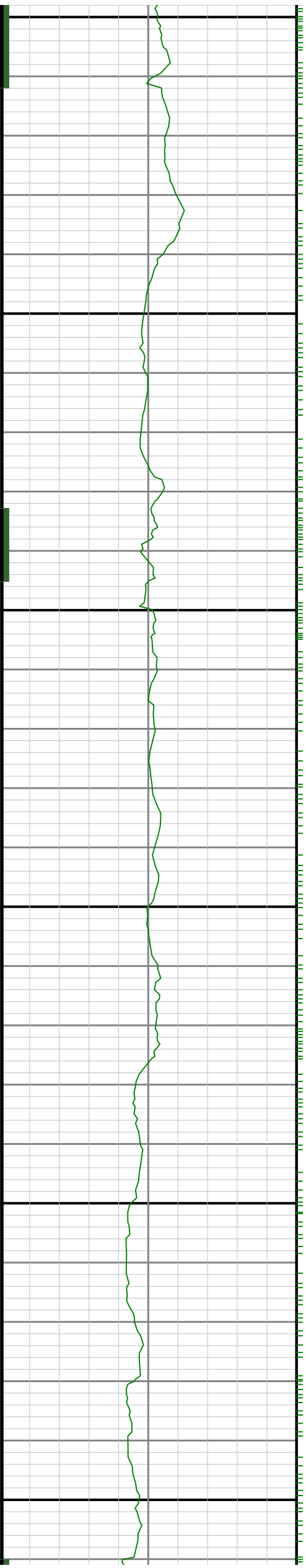

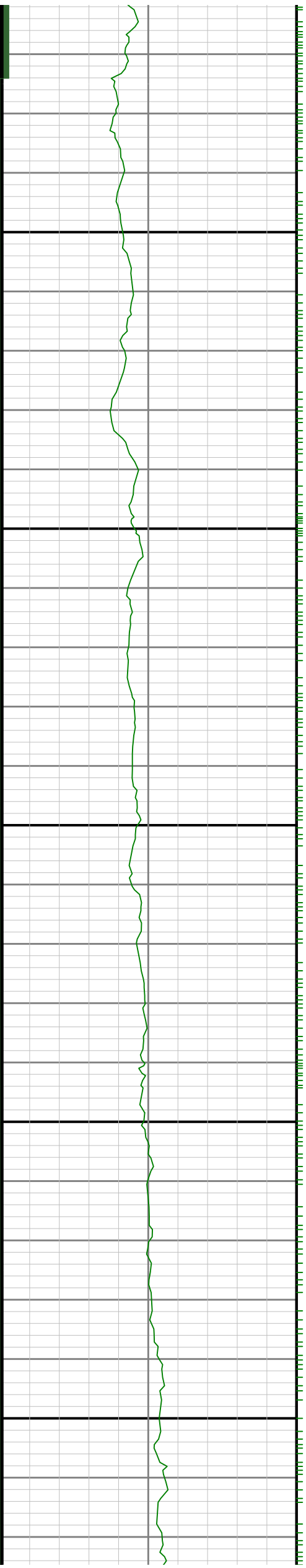
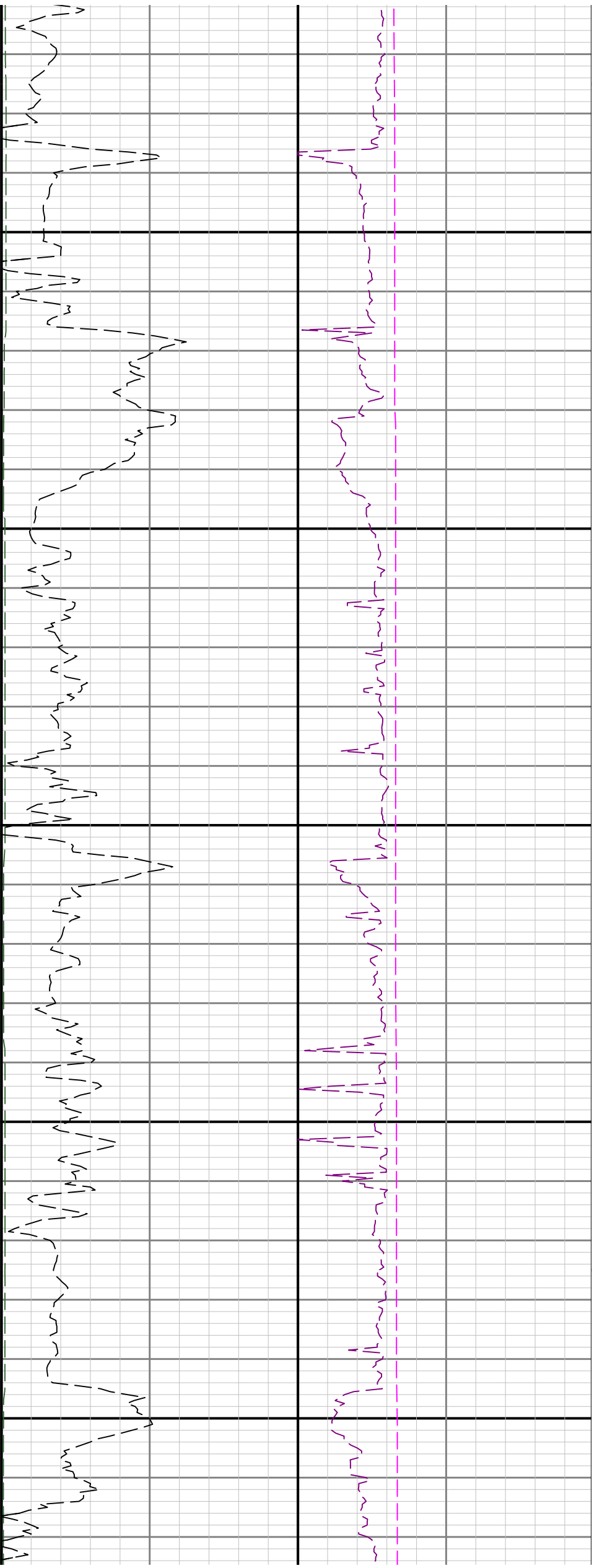

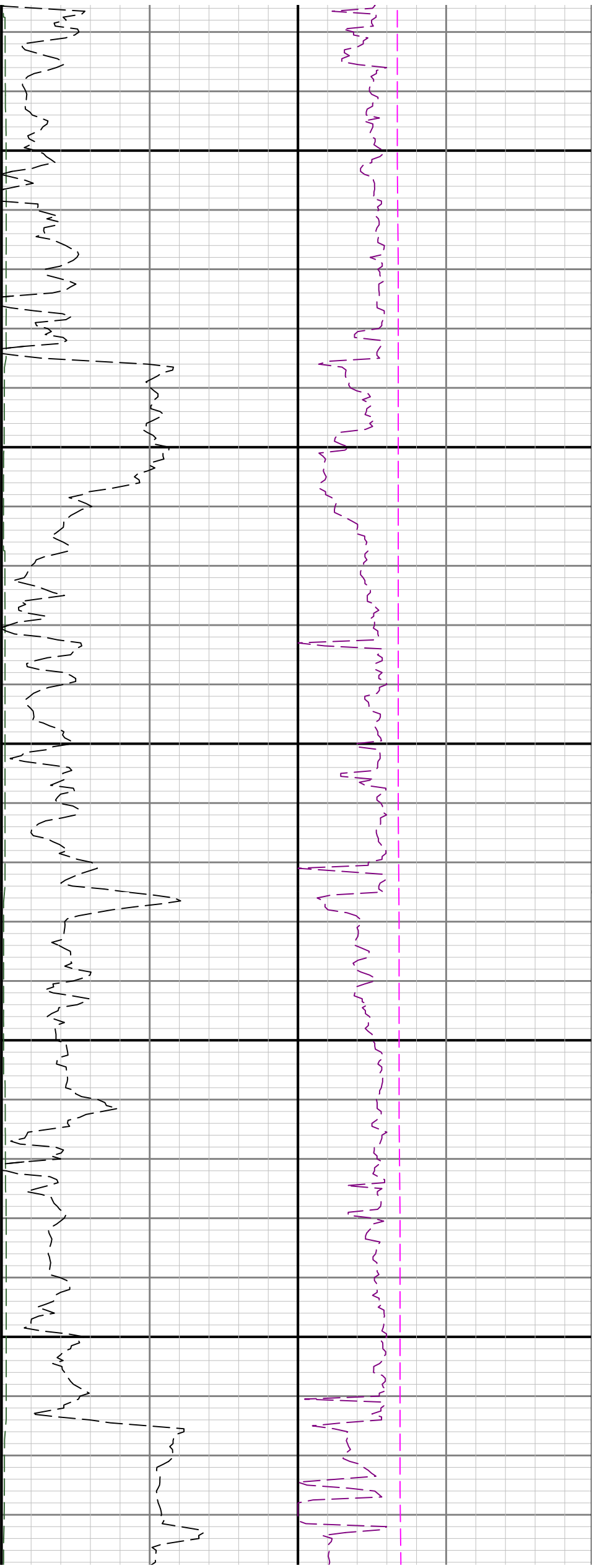

2600

2700

2800

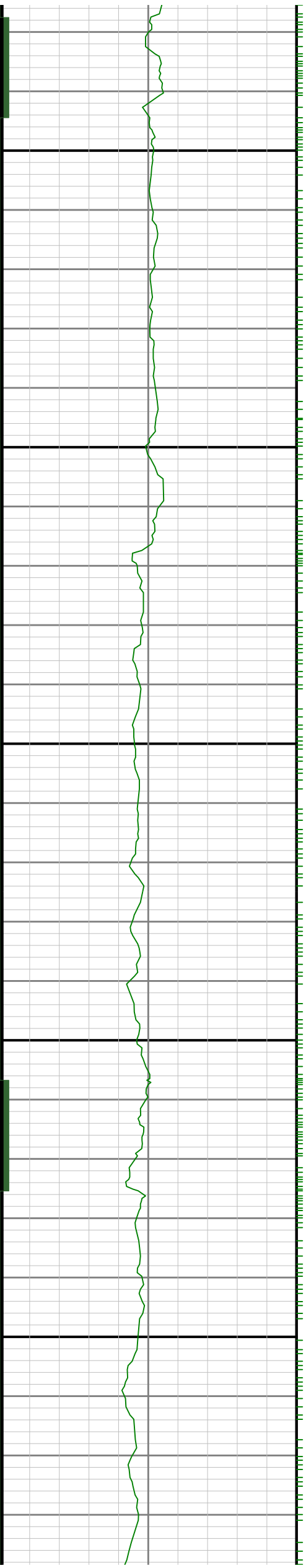

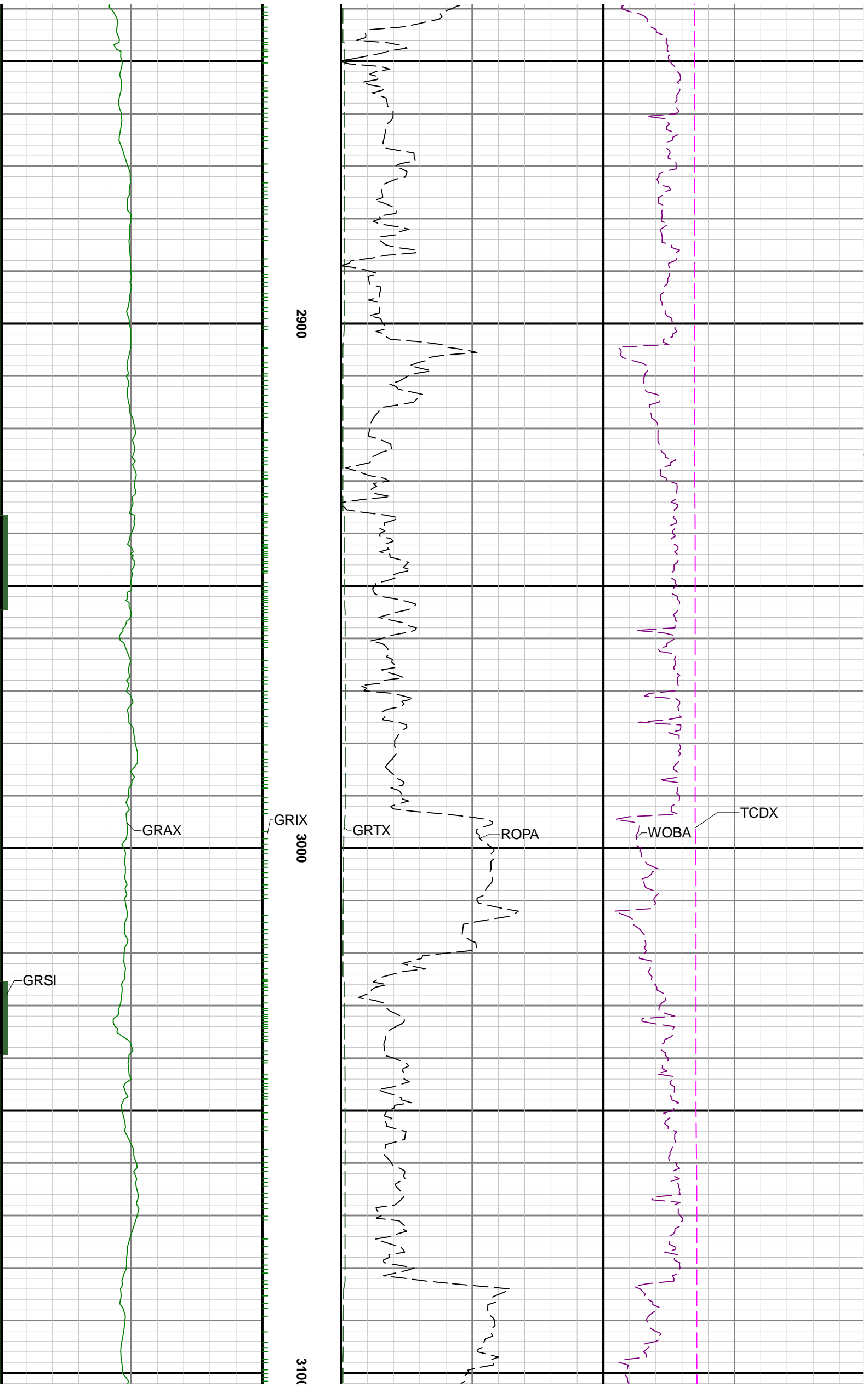

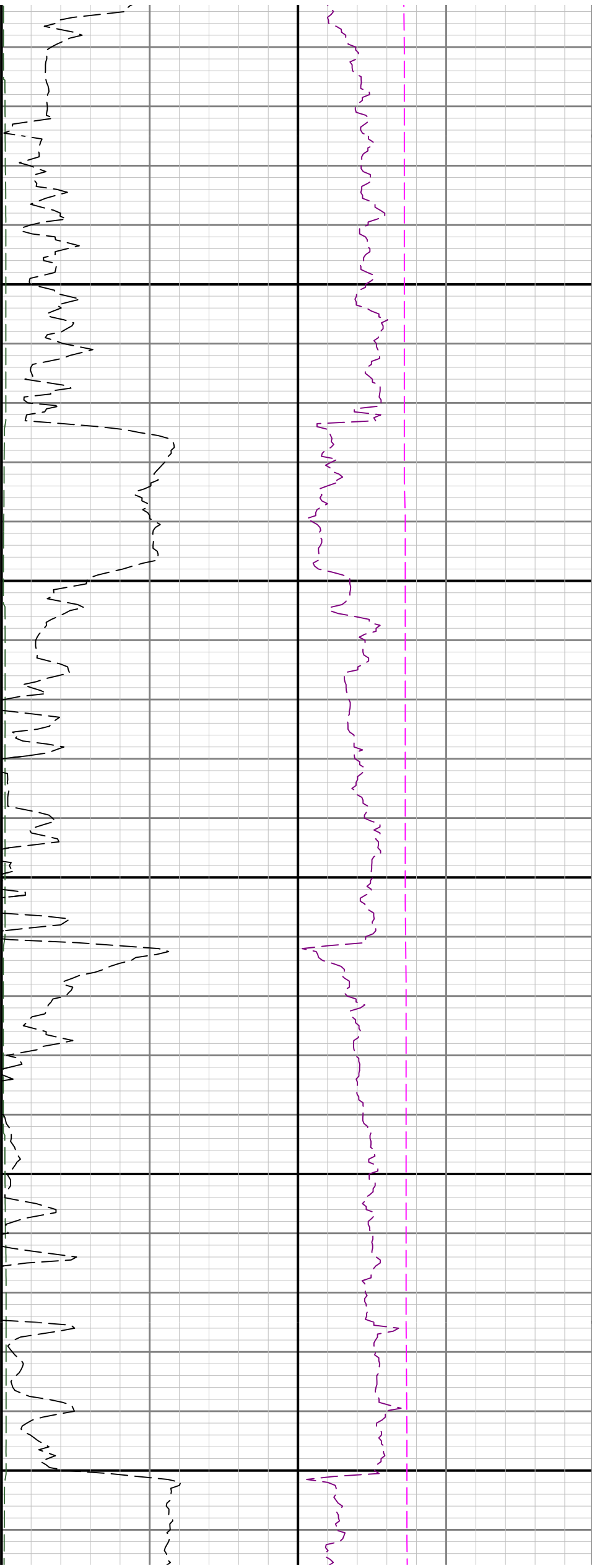

3200

3300

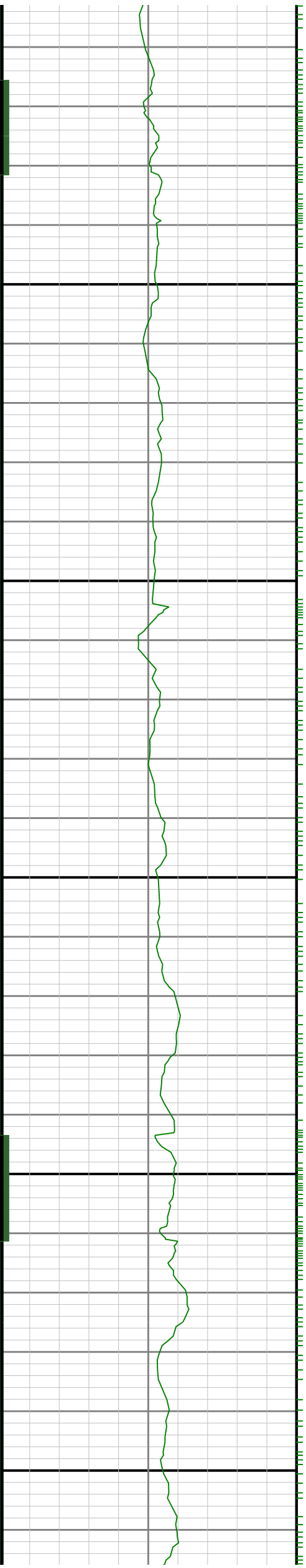

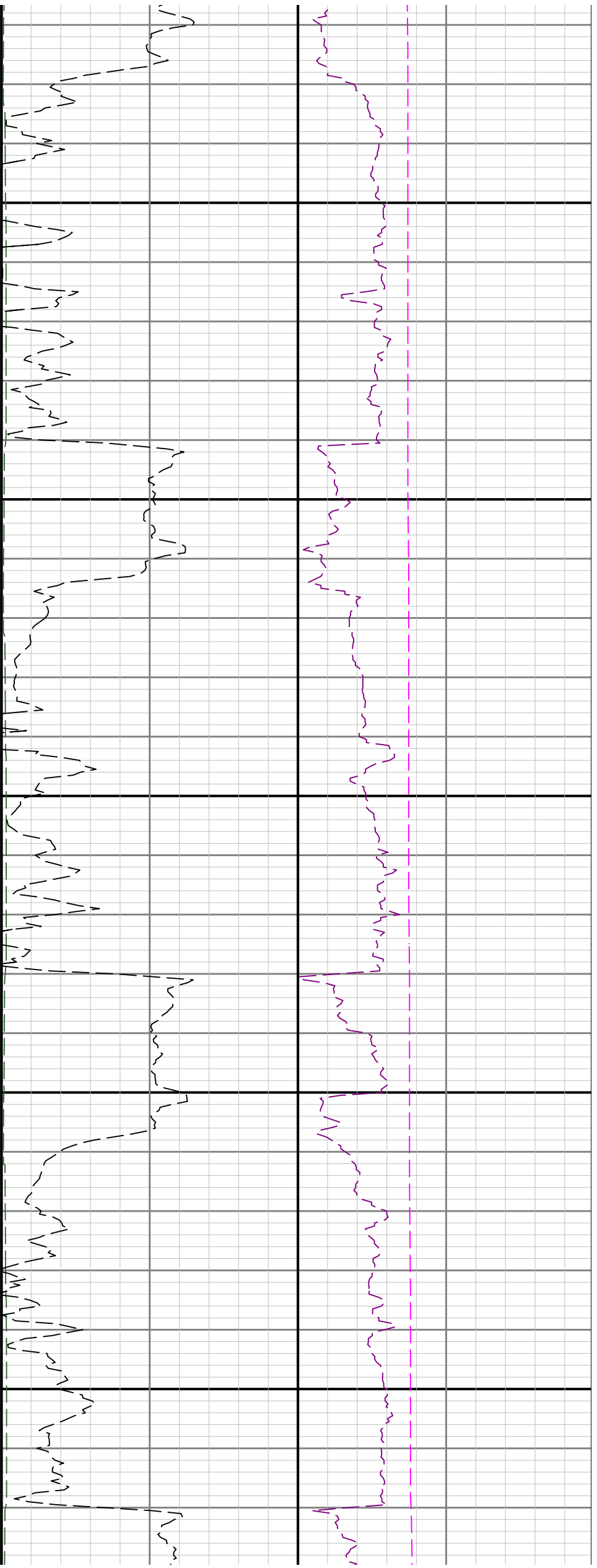

3400

3500

3600

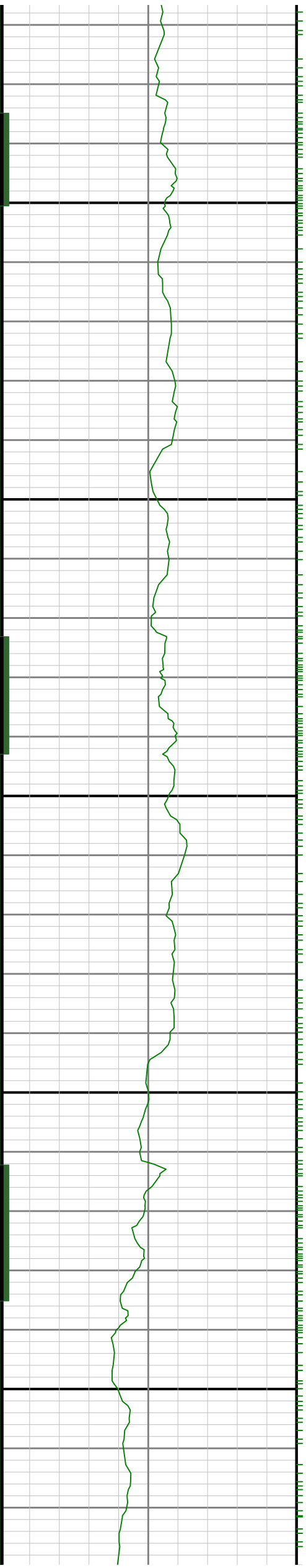



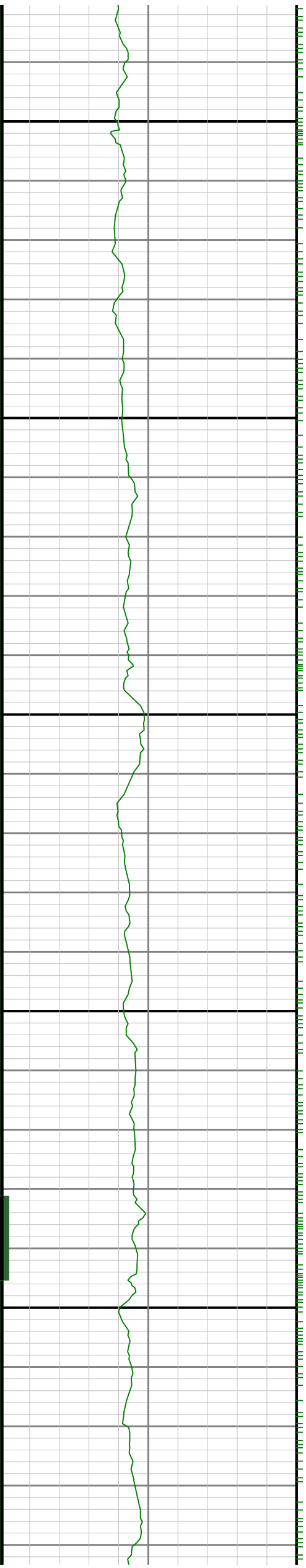
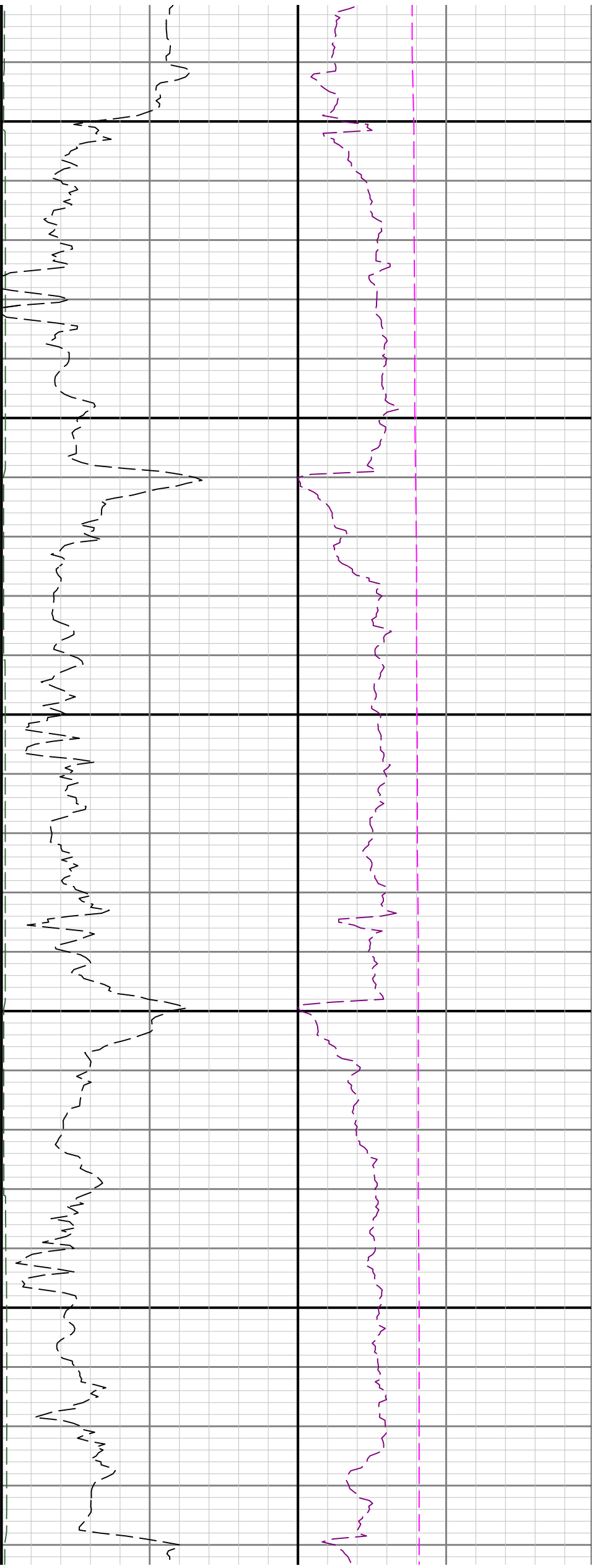

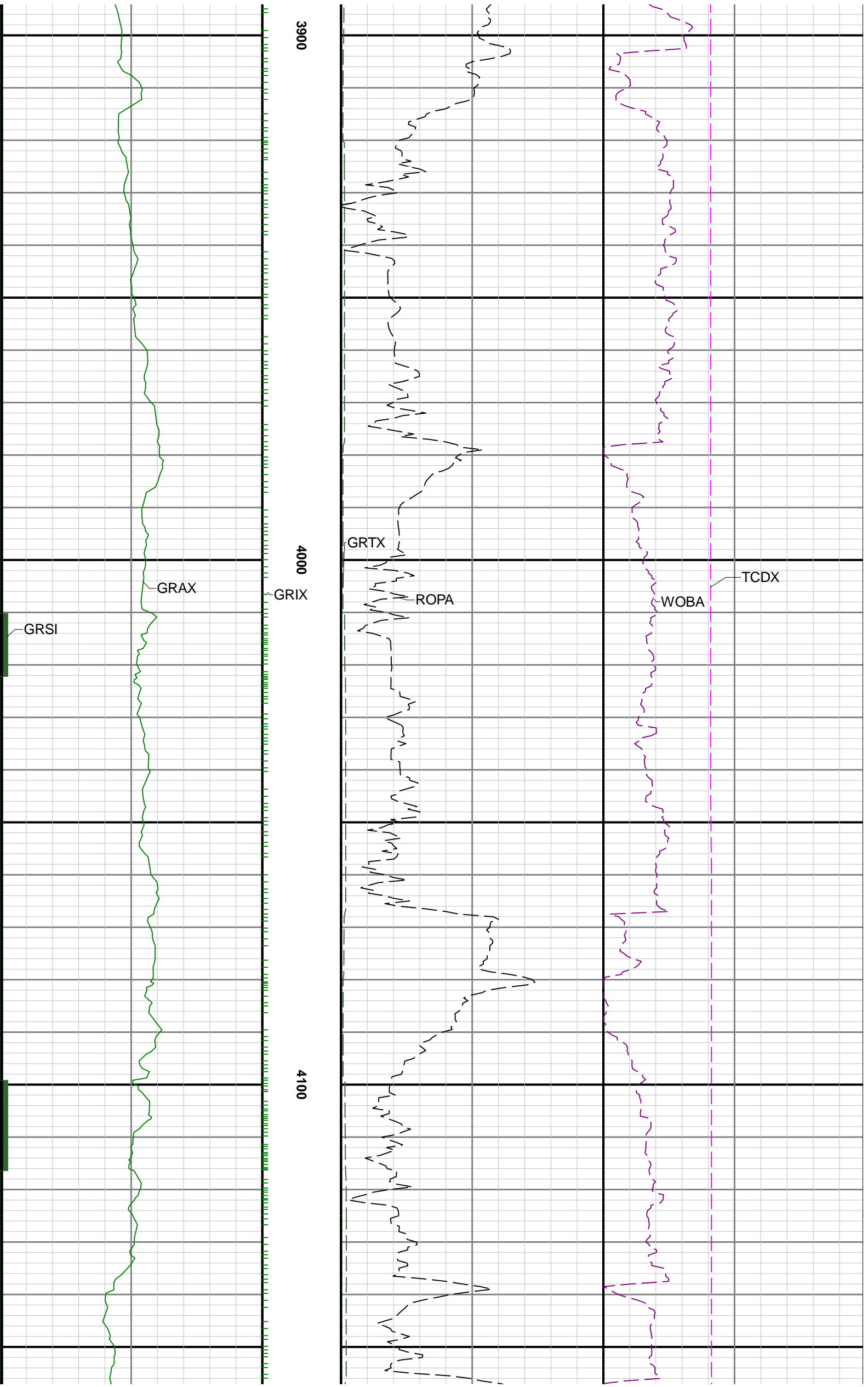

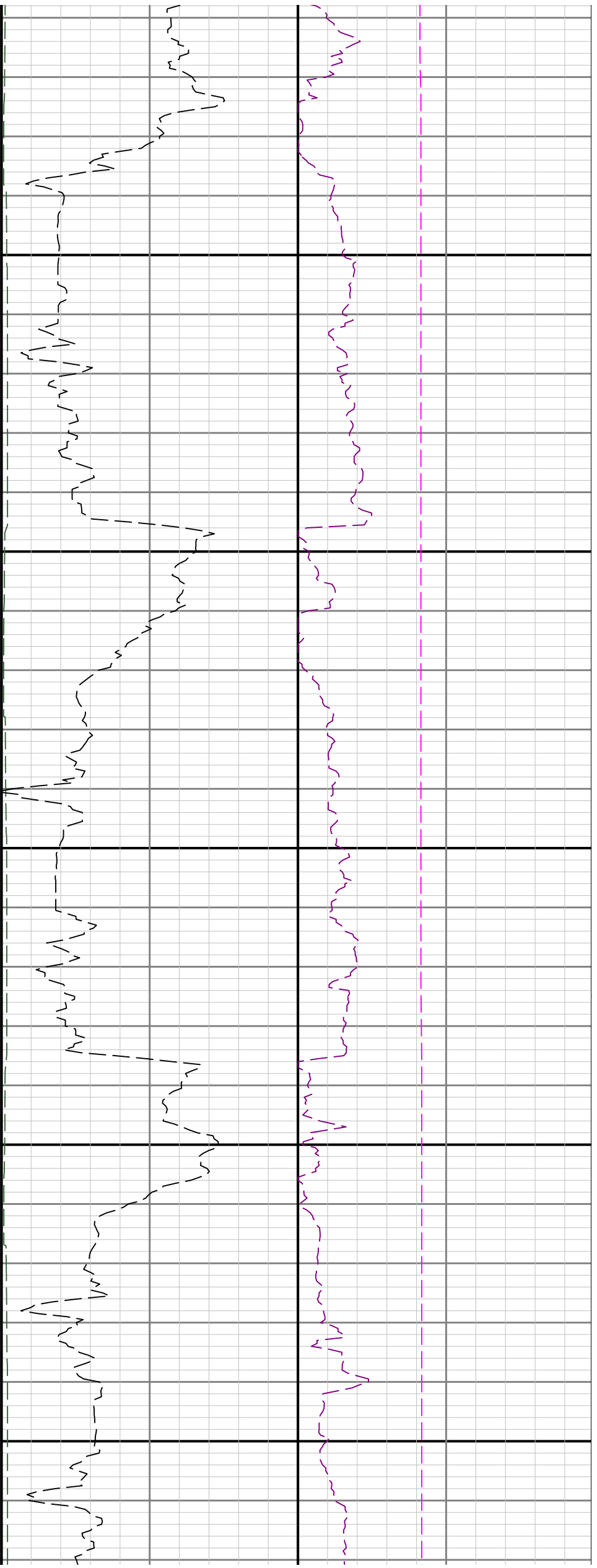

4200

4300

4400

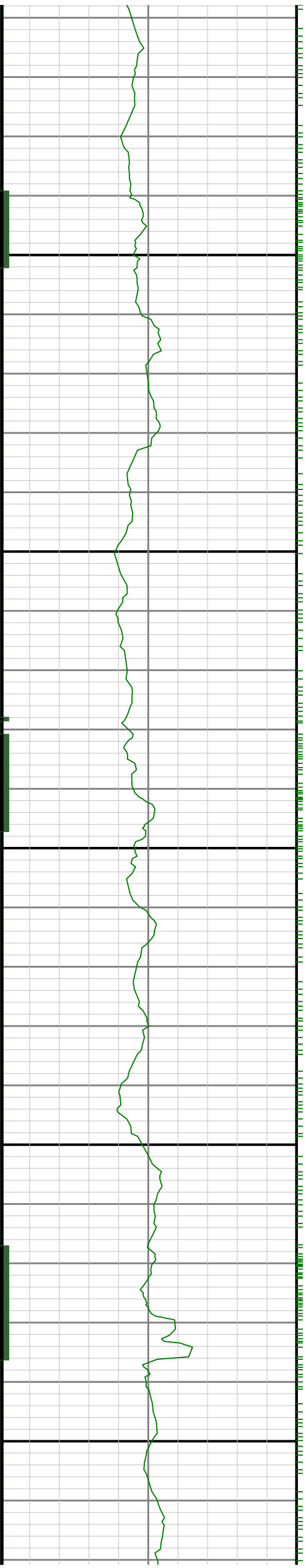

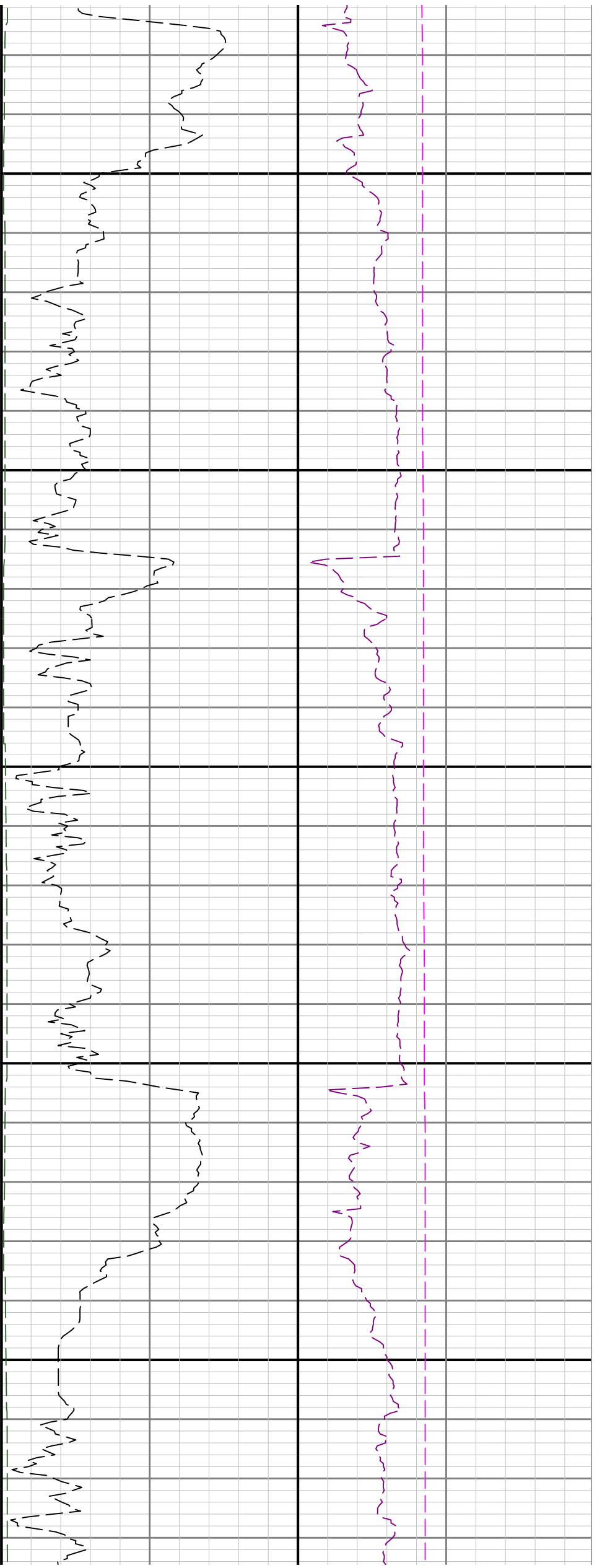

4500

4600

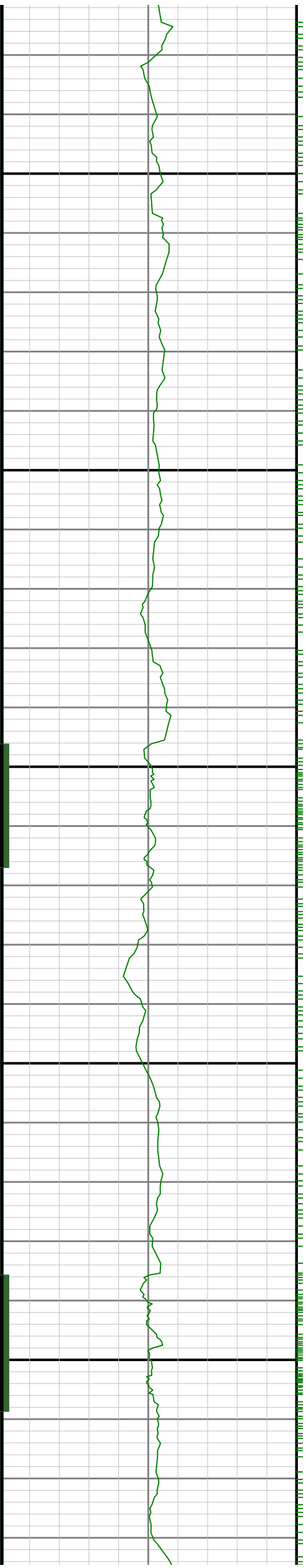

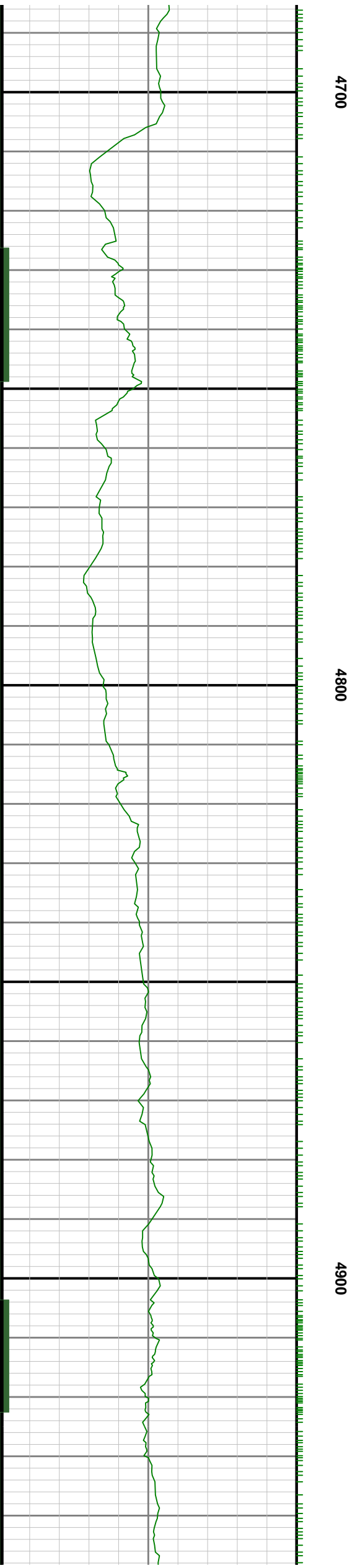
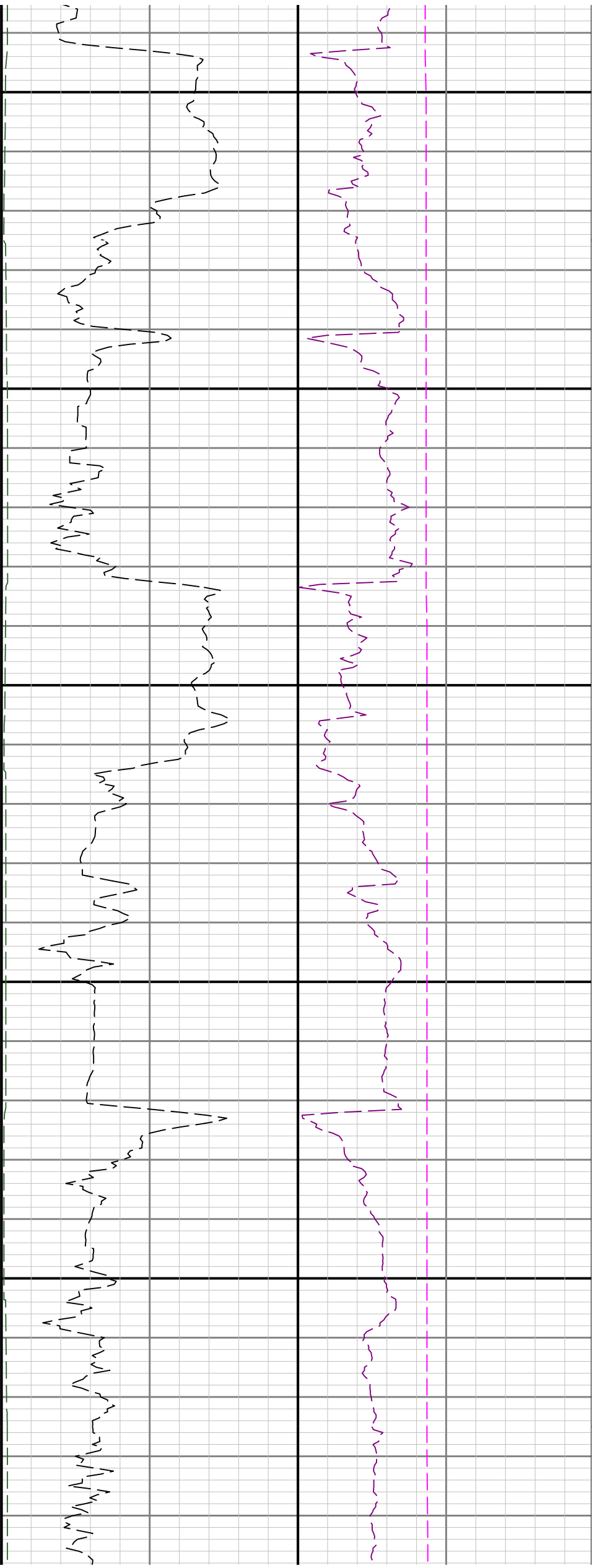



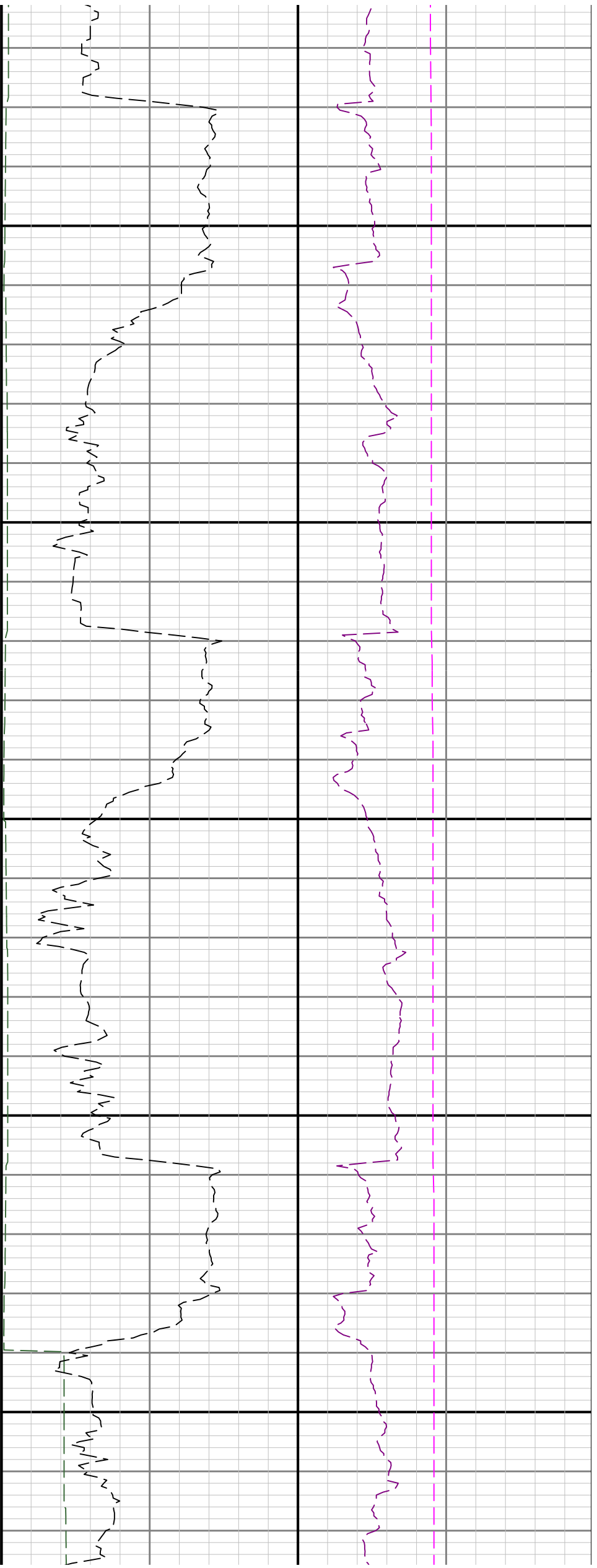

5300

5400

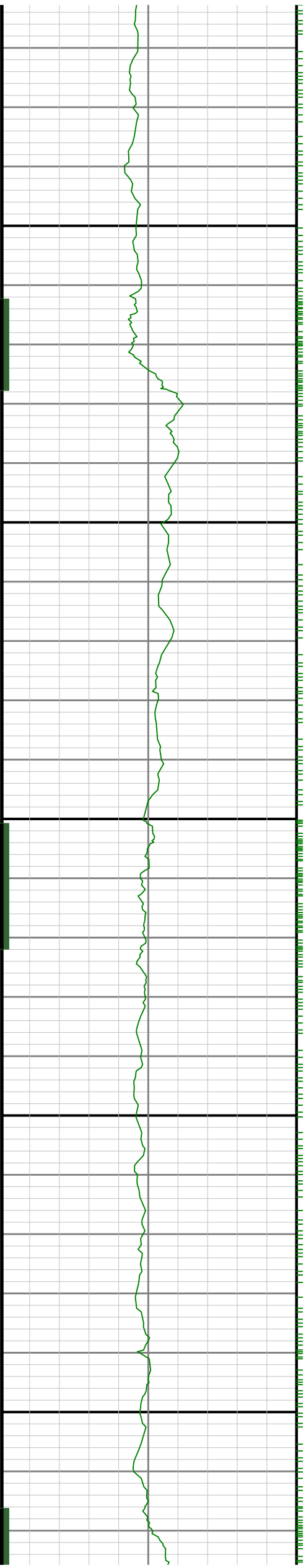

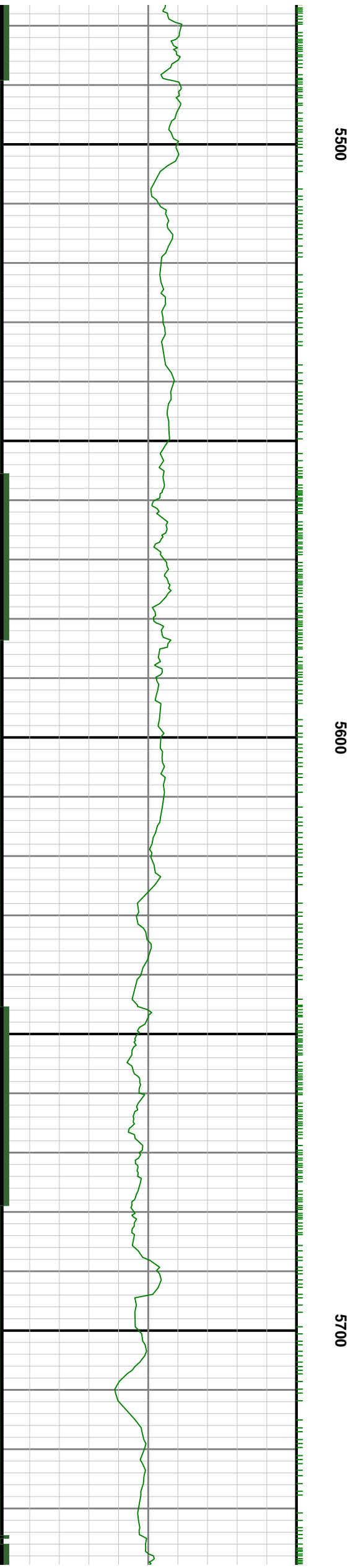
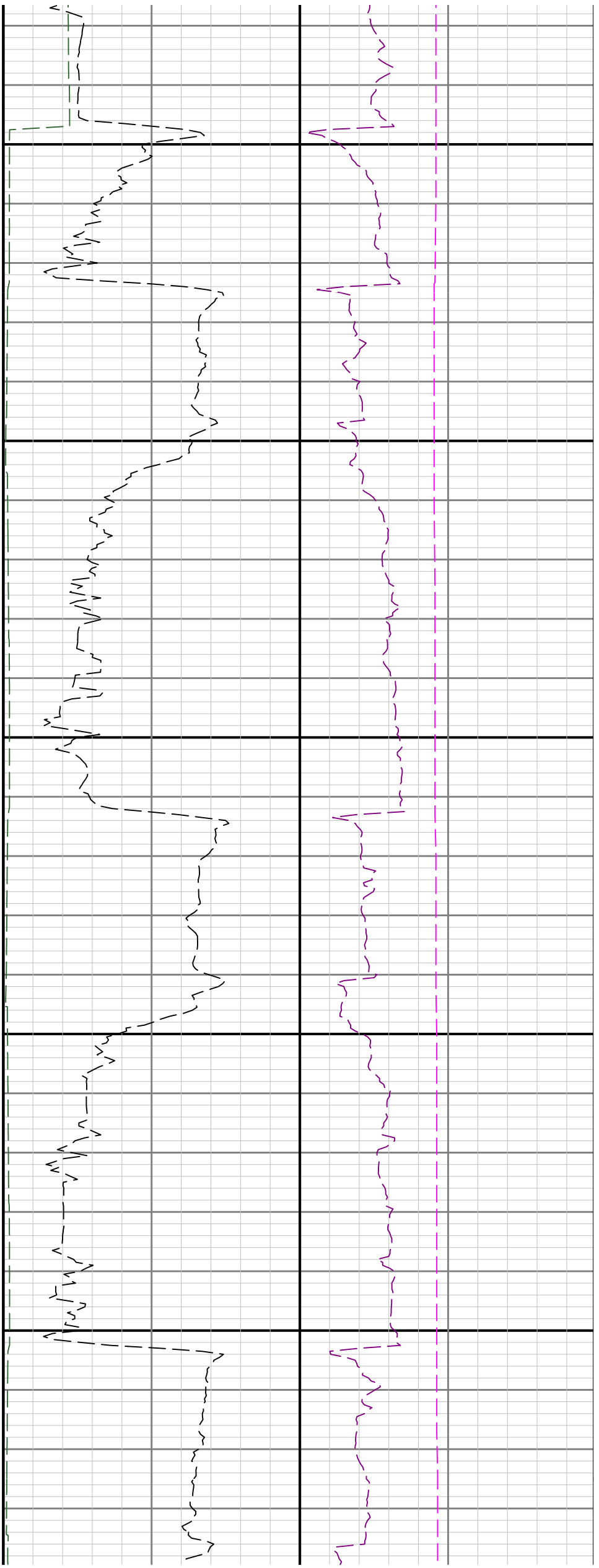



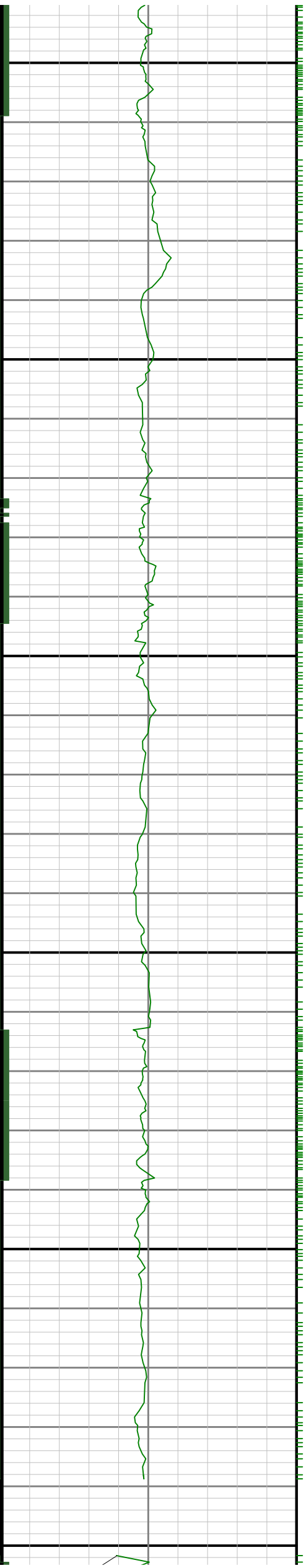

5800

5900

6000

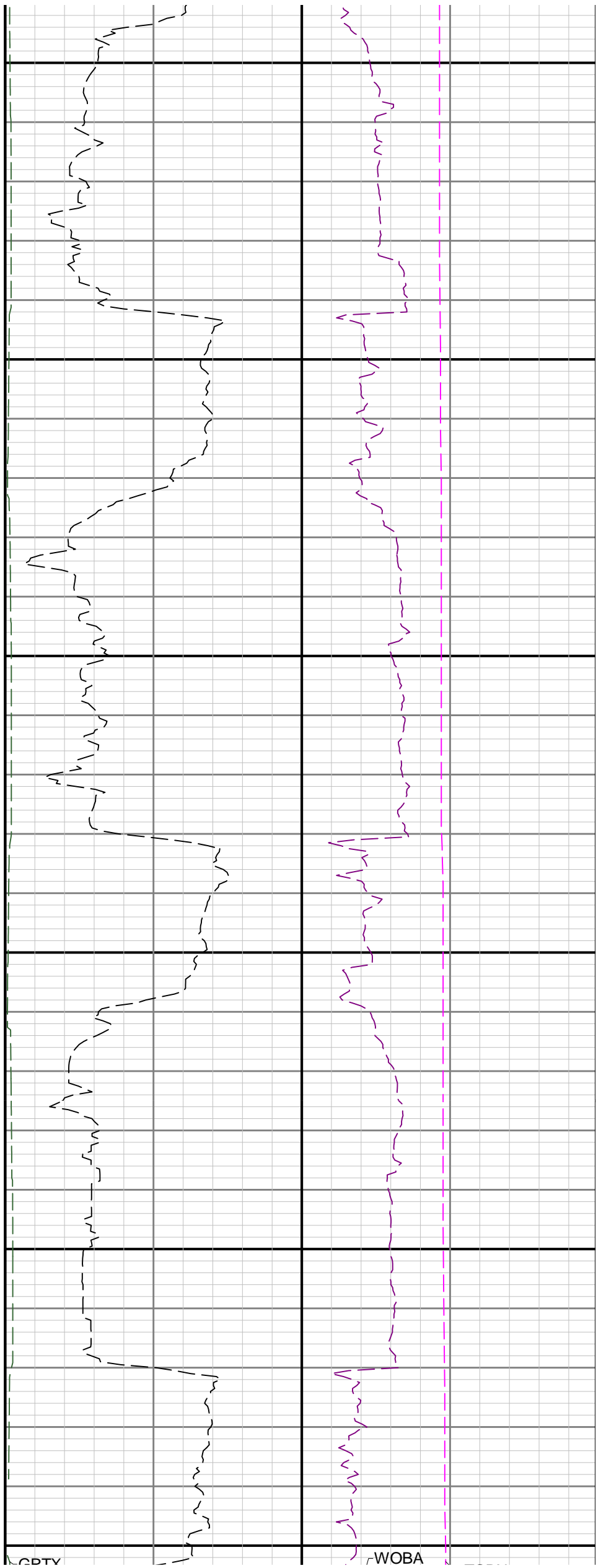

CPTY

WOBA

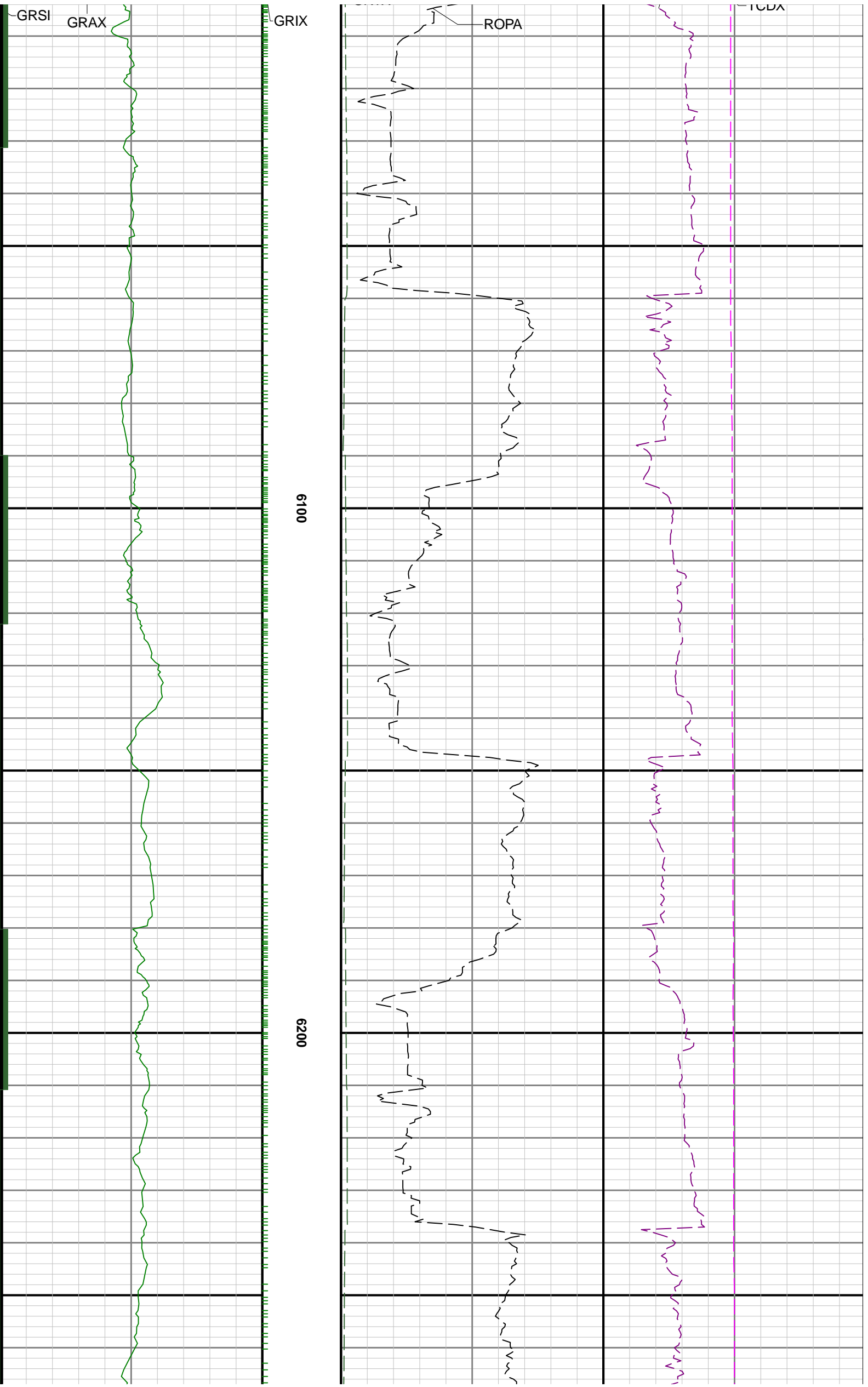

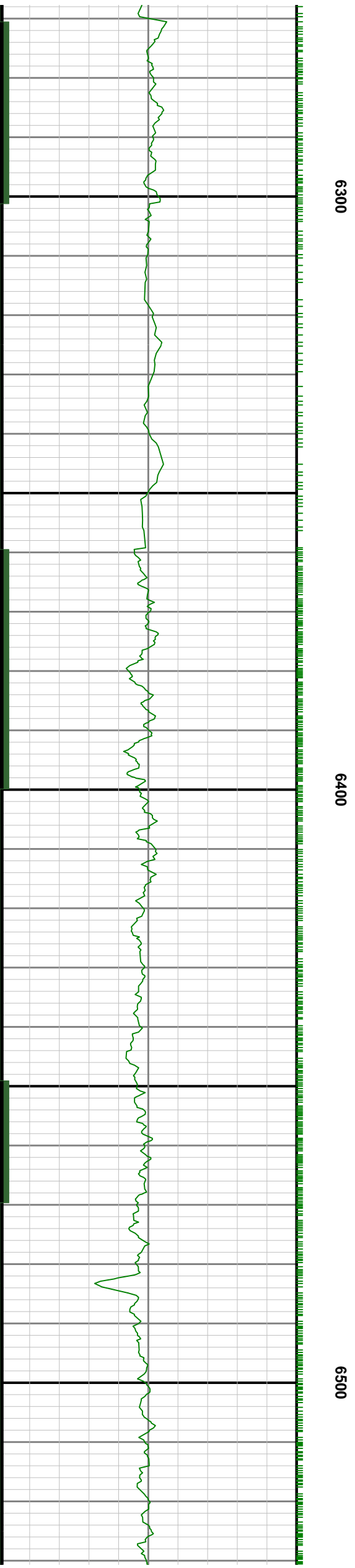
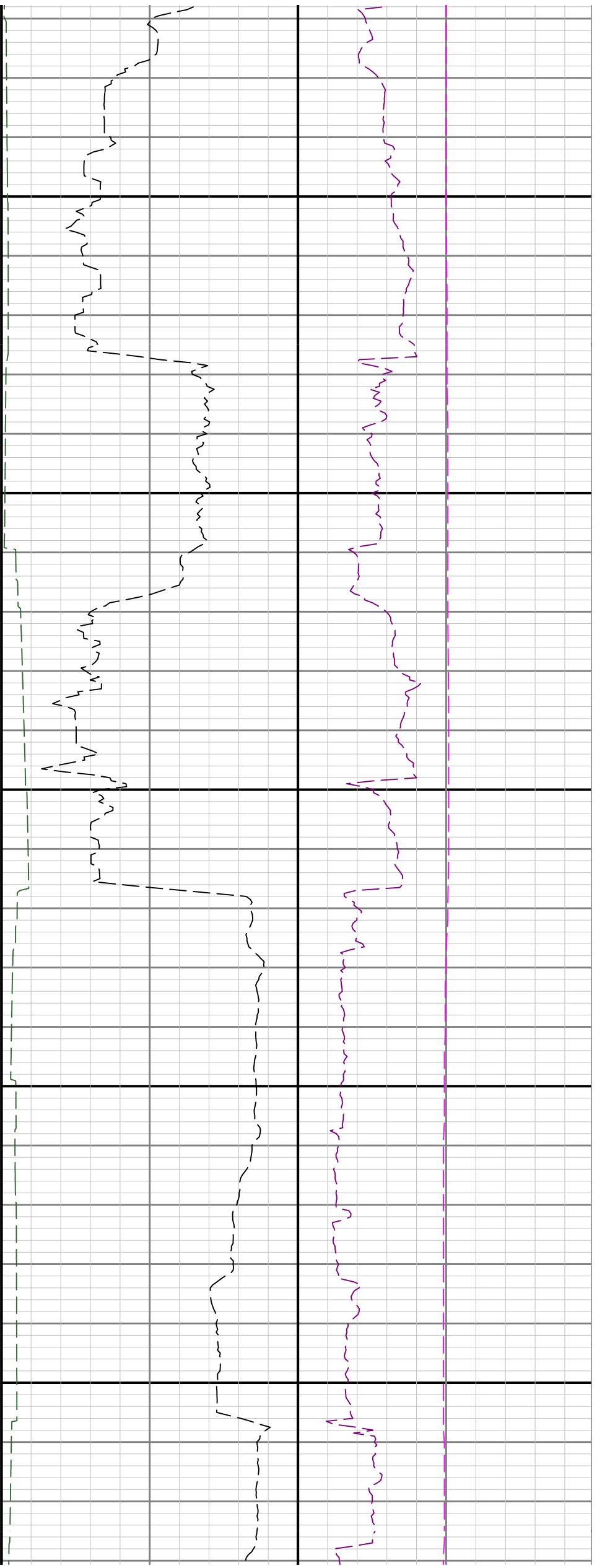

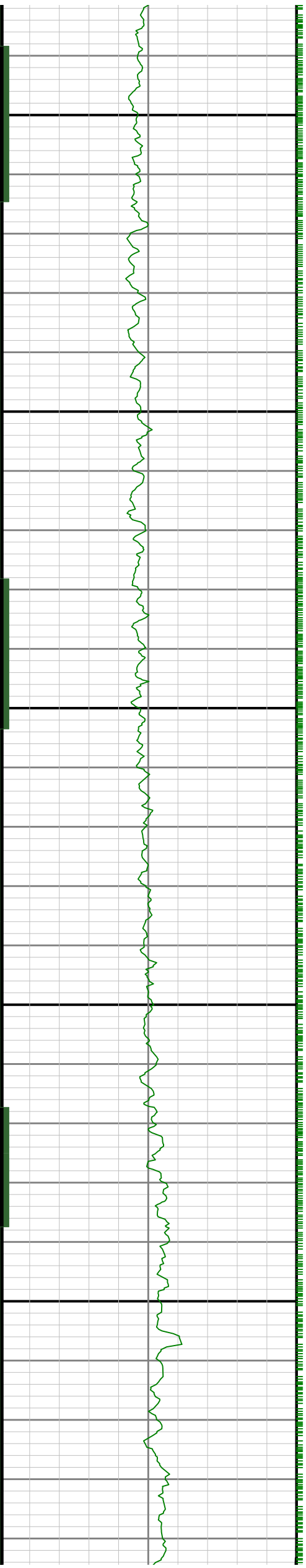

6600

6700

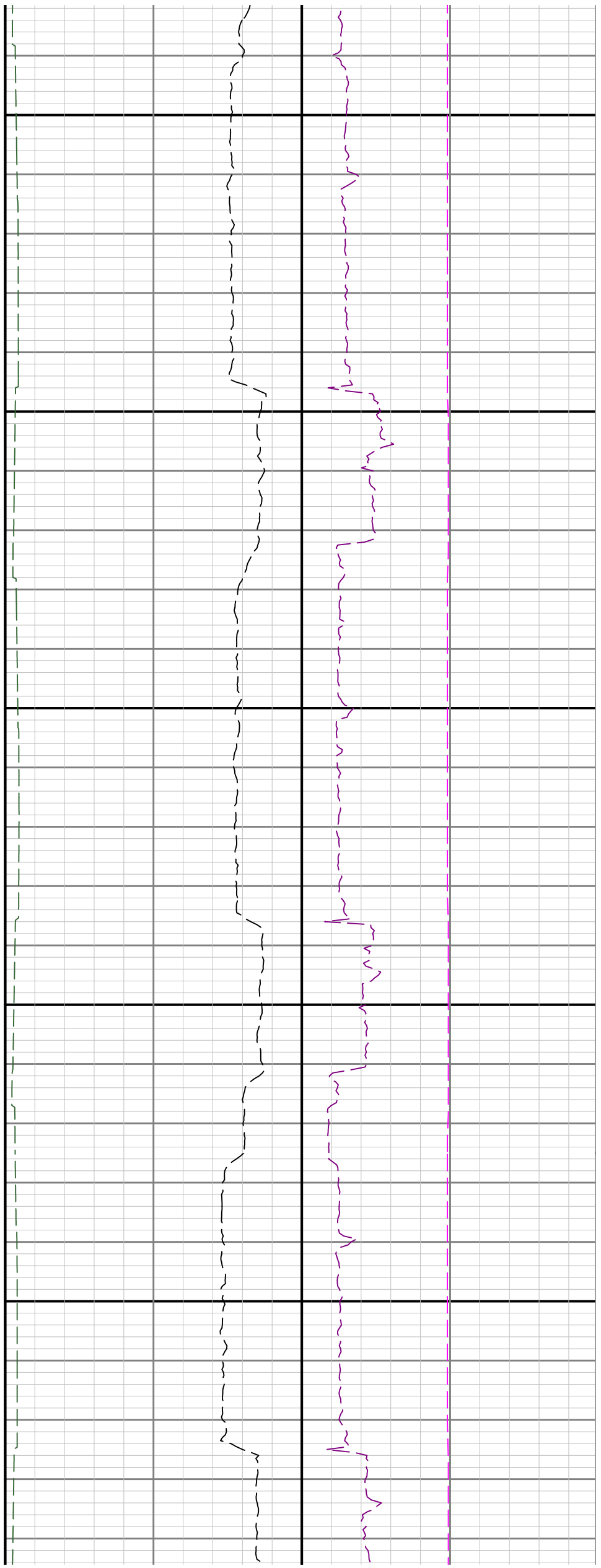

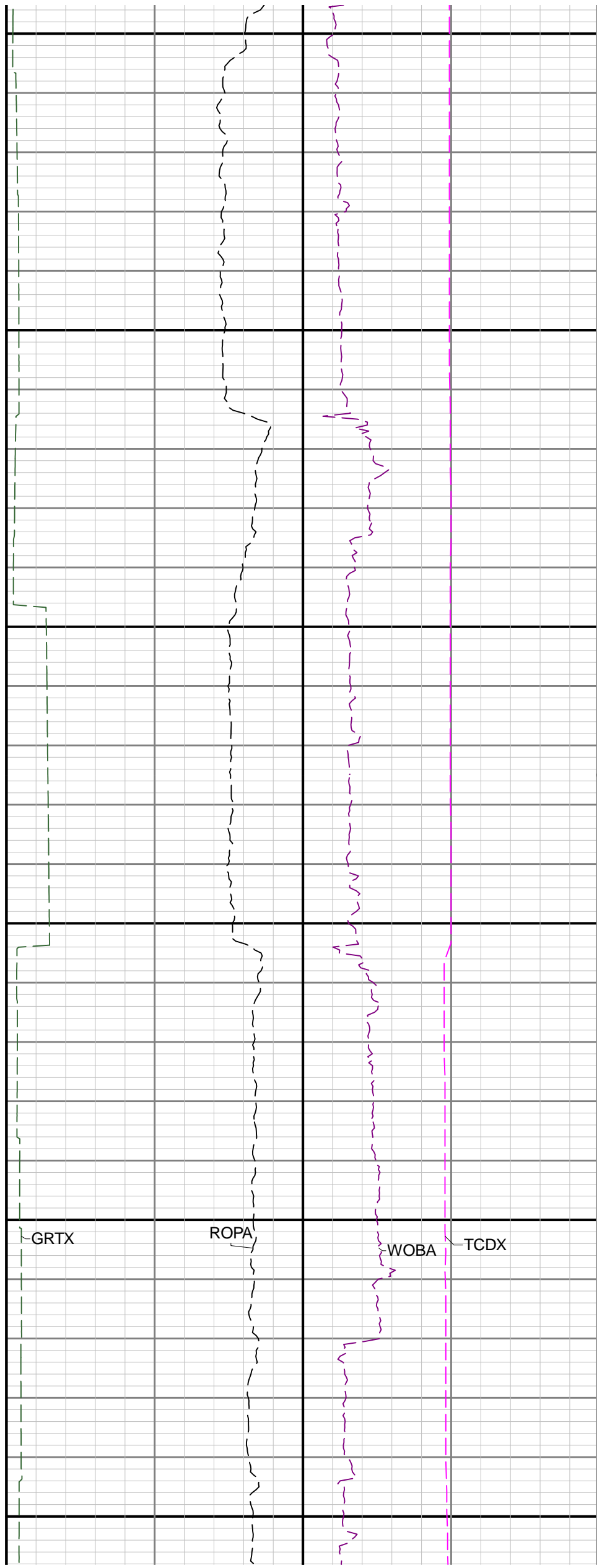
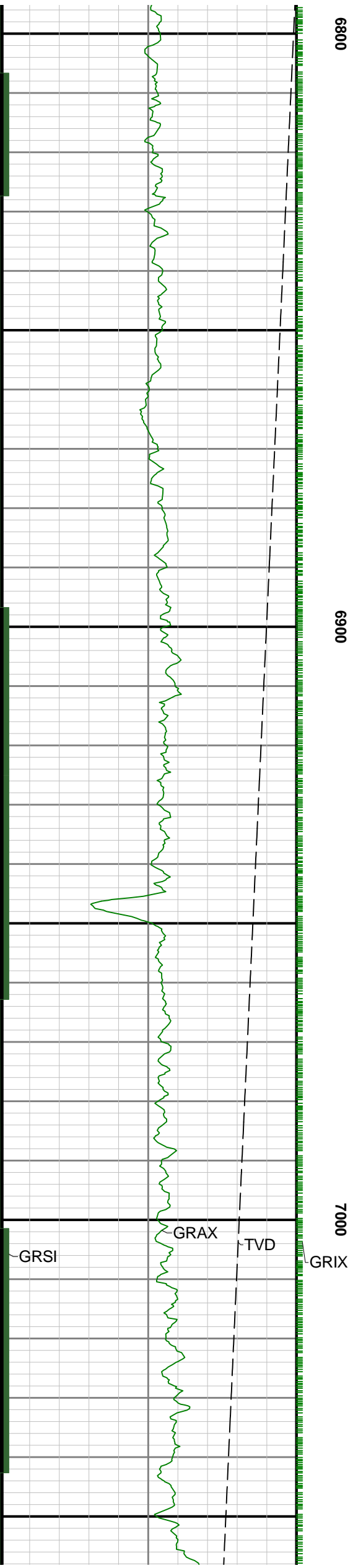

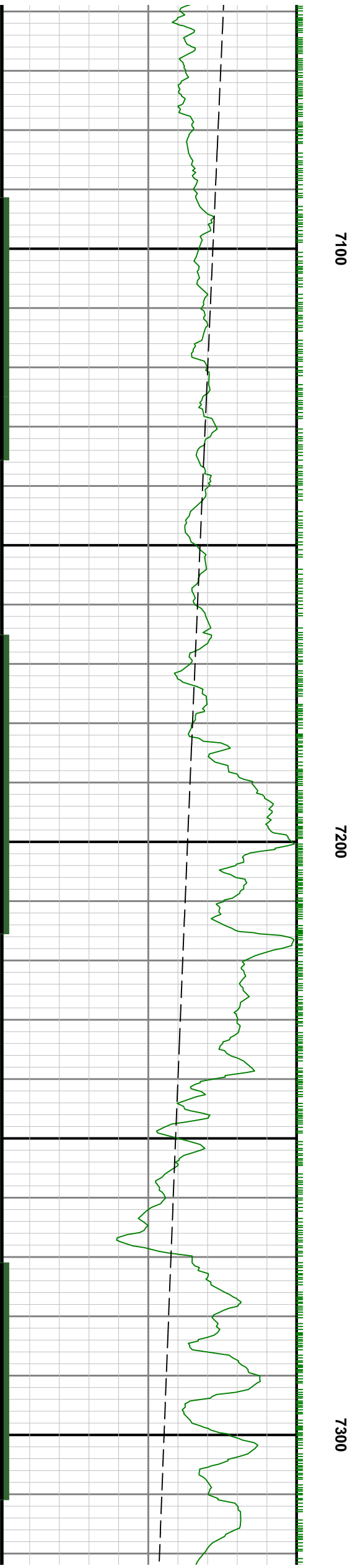
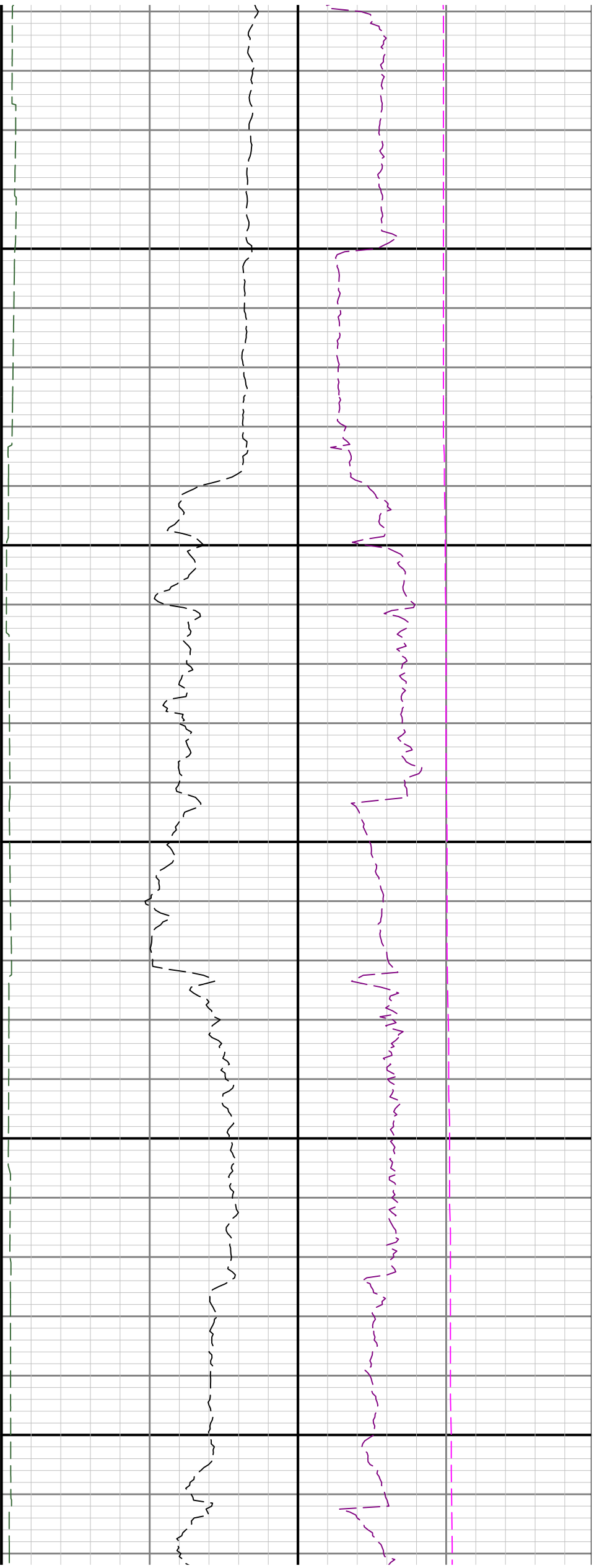

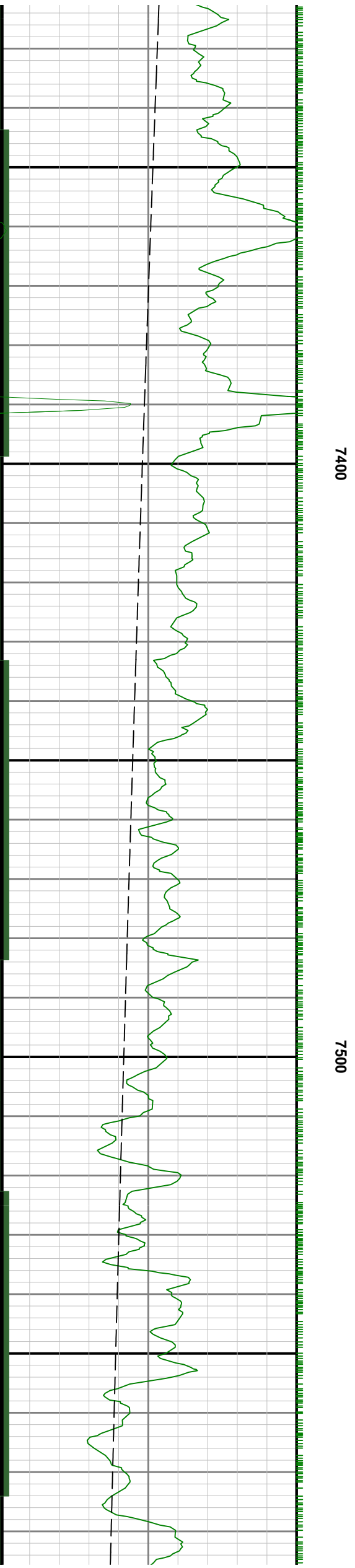
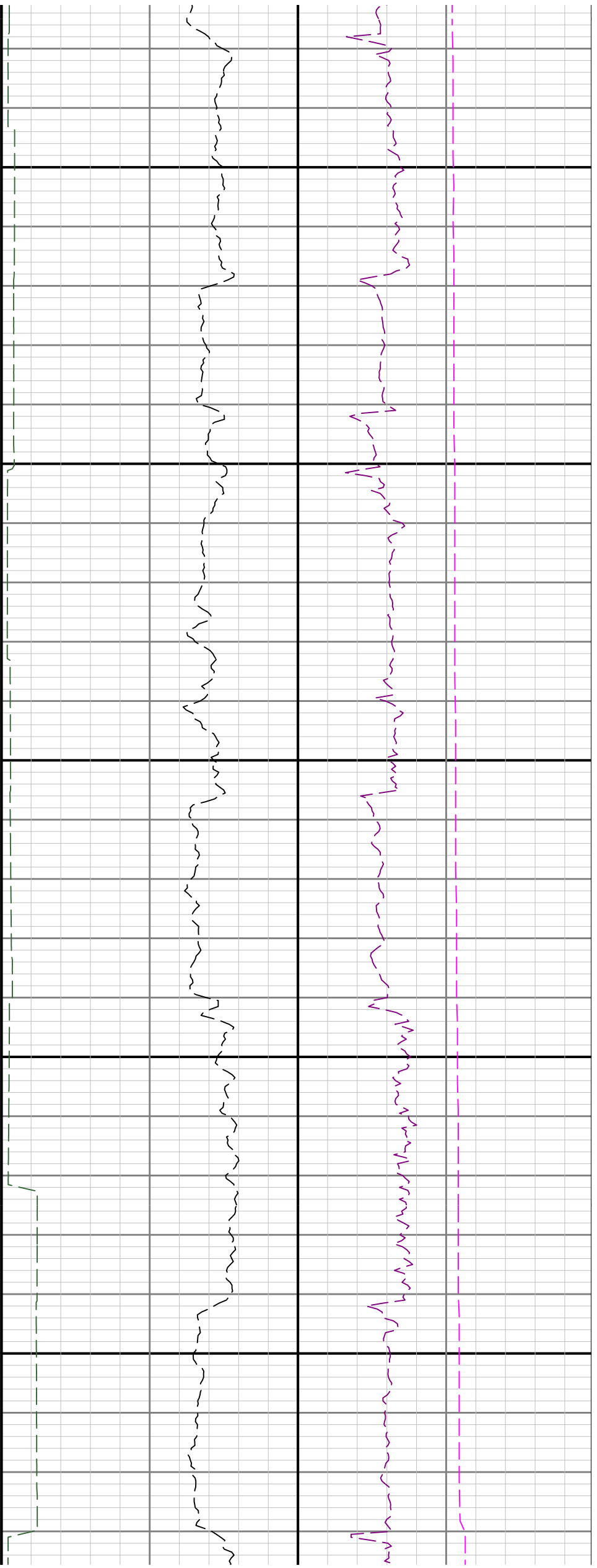

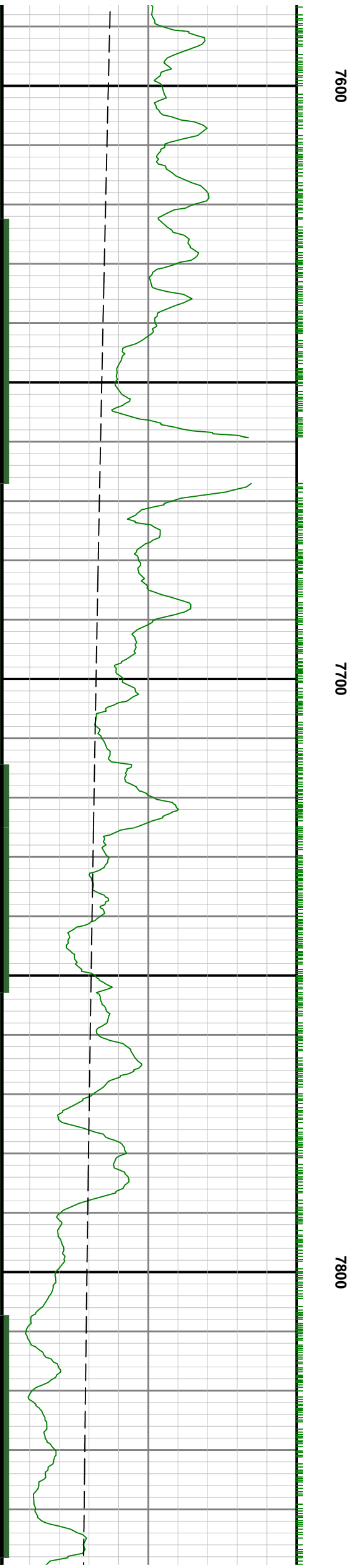
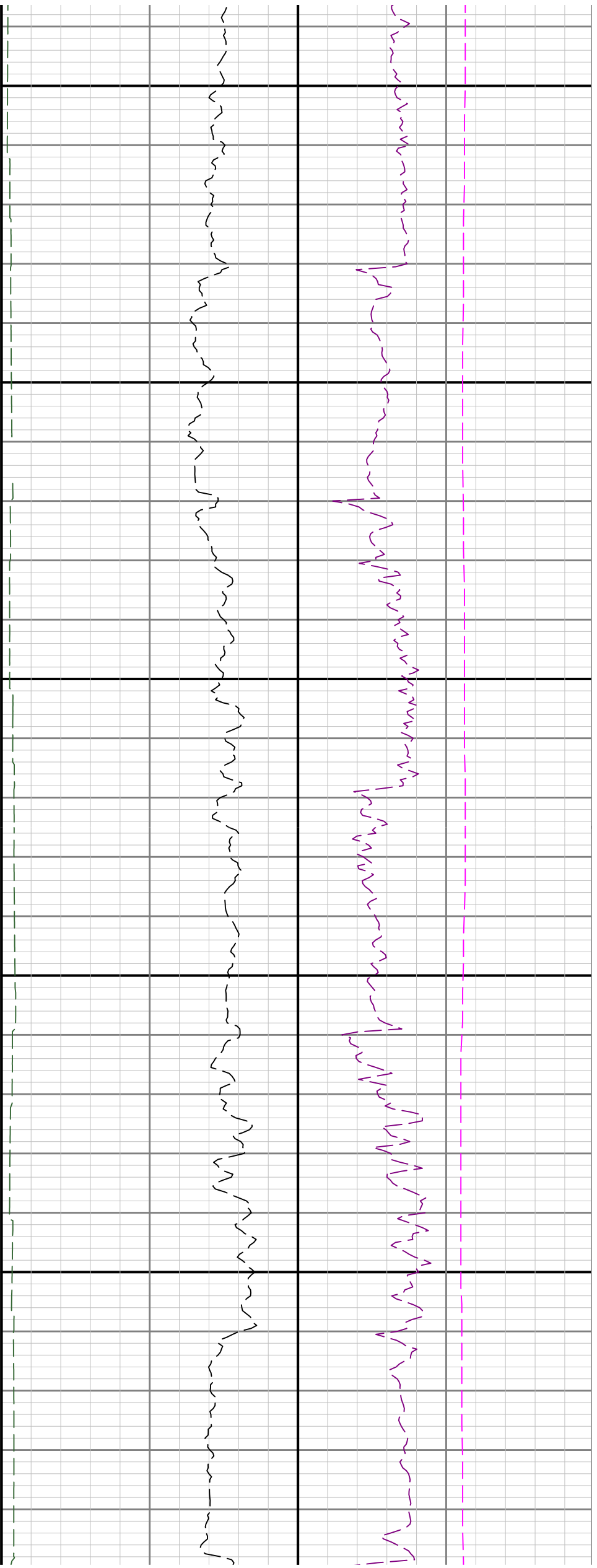



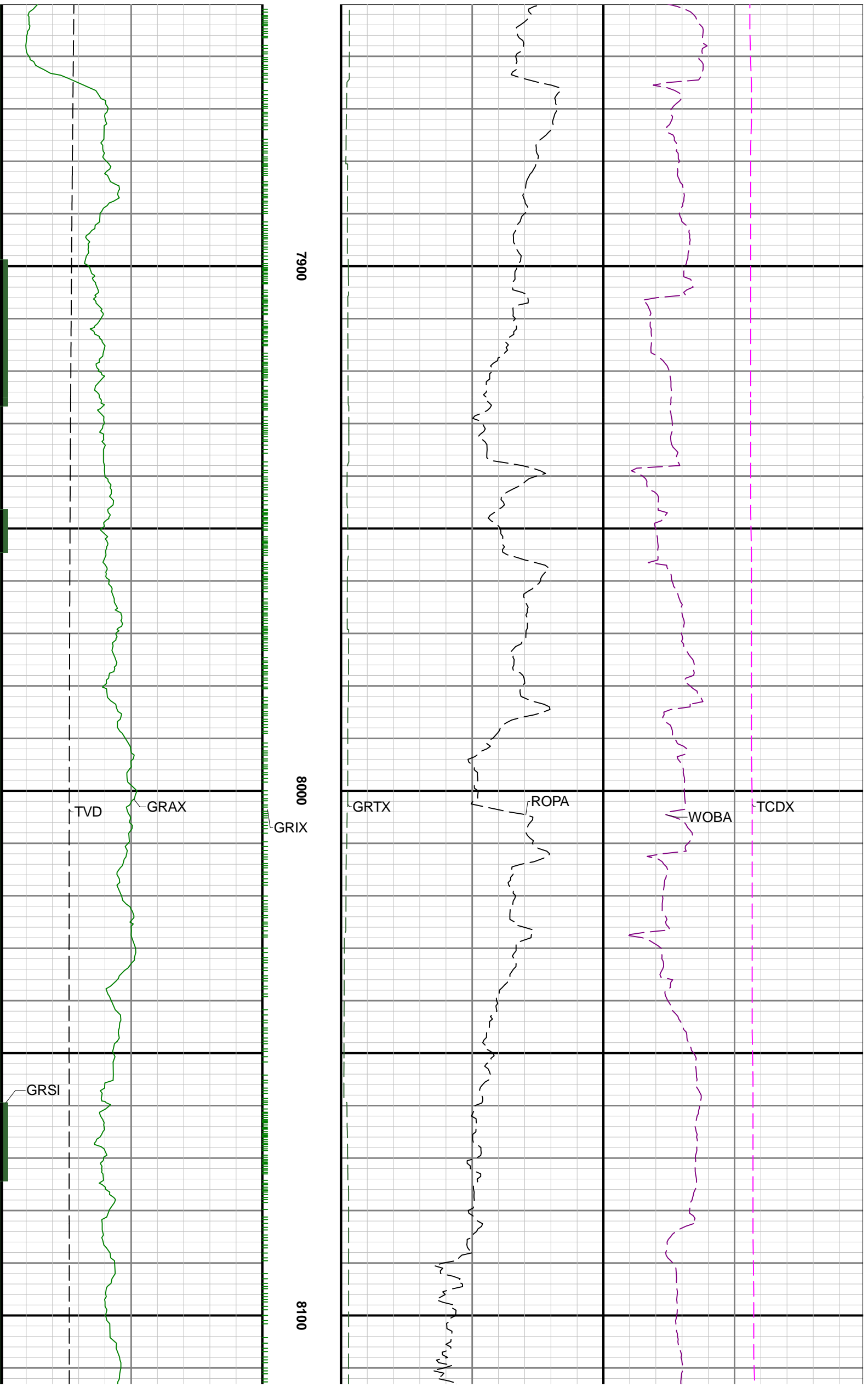

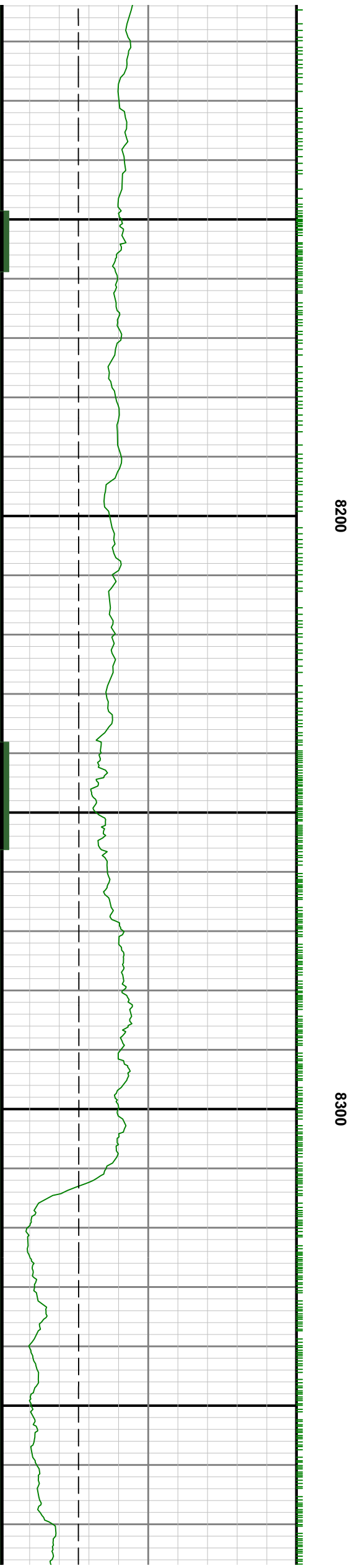
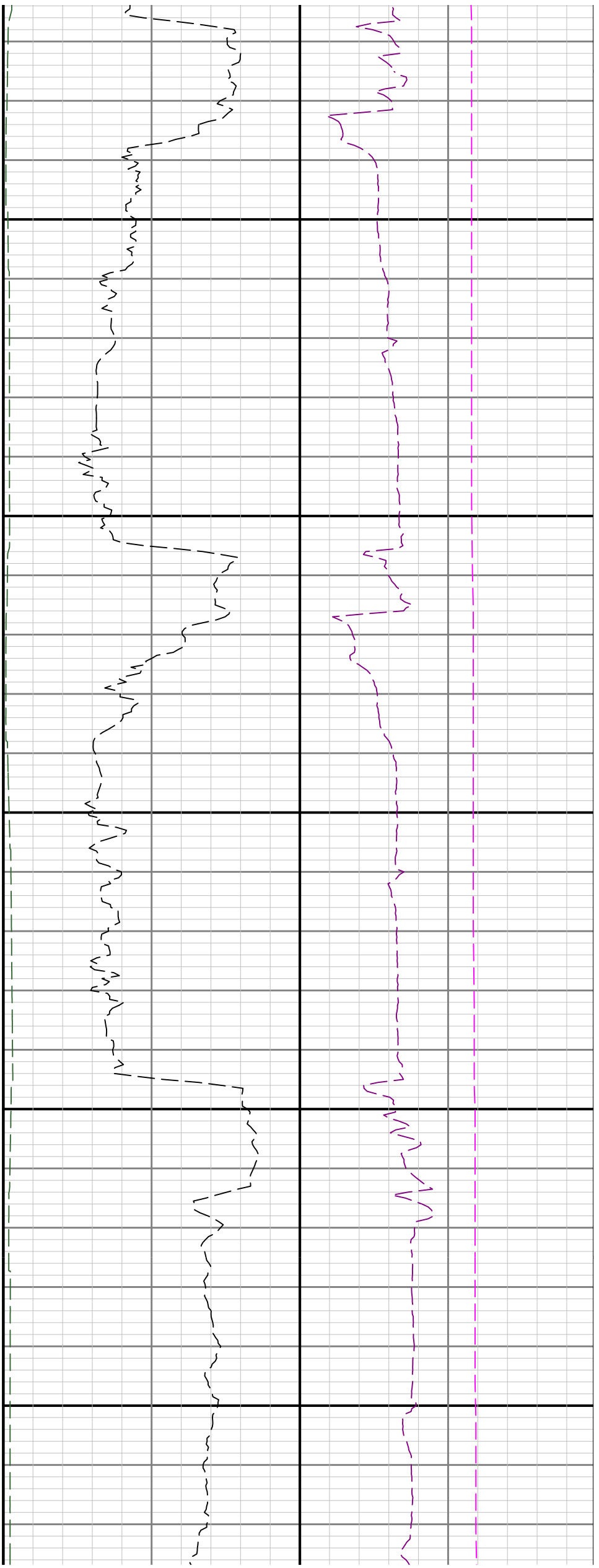

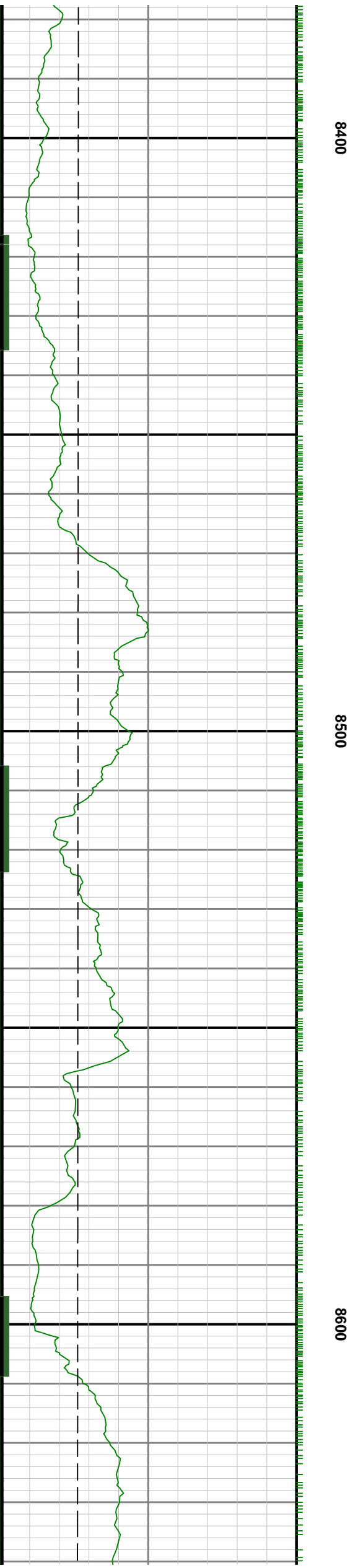
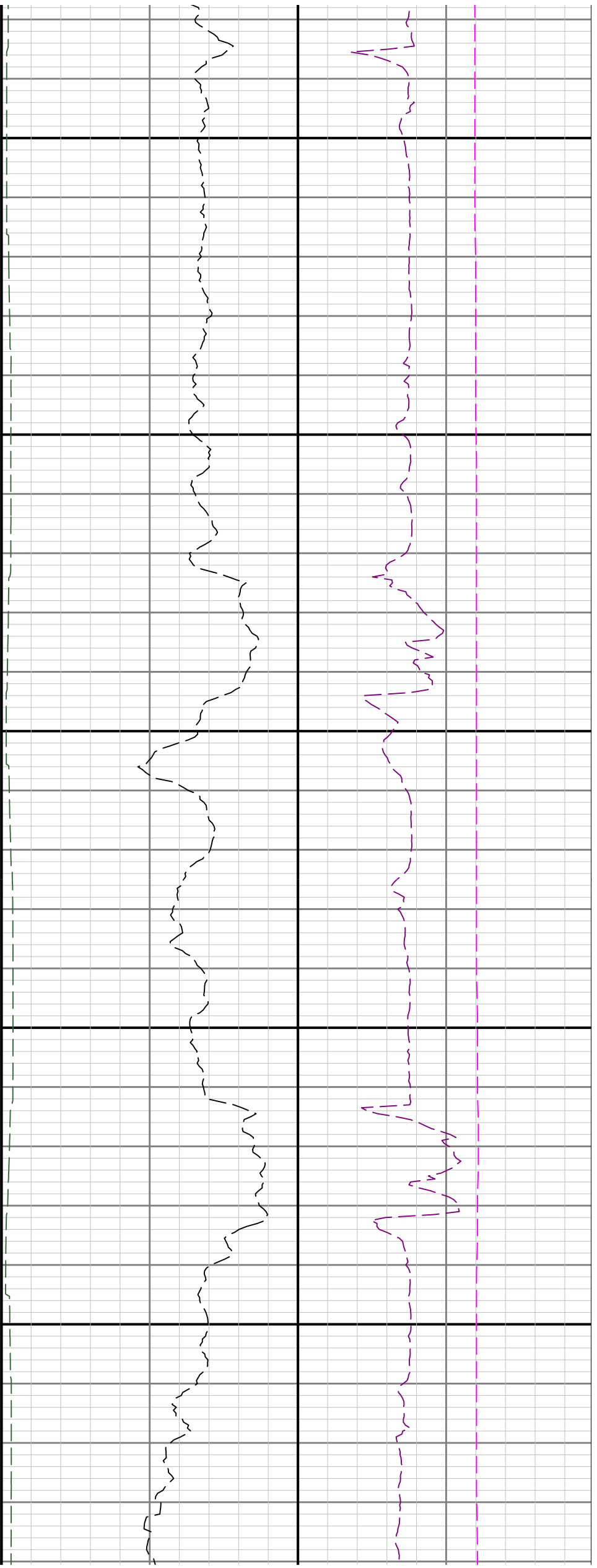

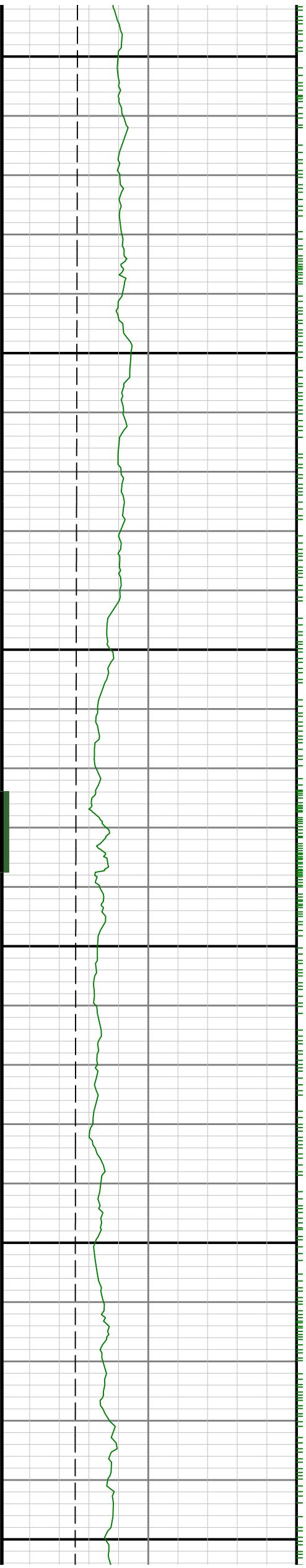

8700

0088

8900

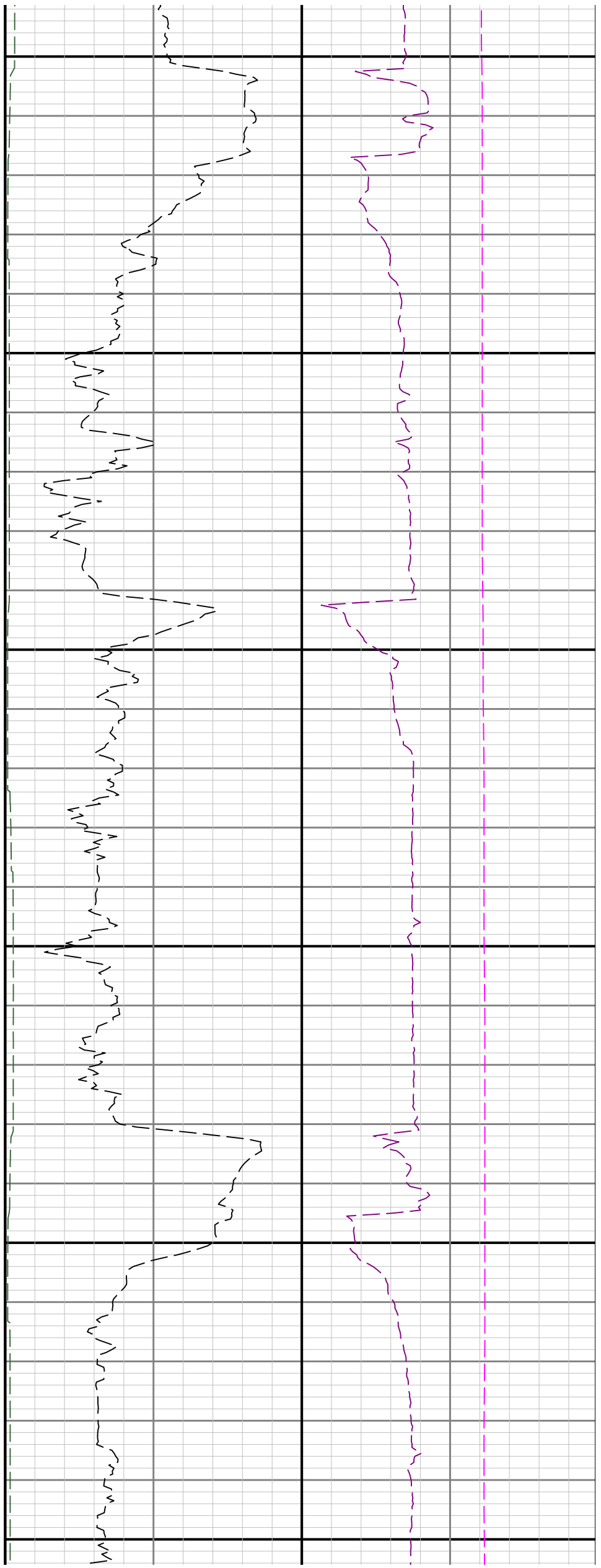

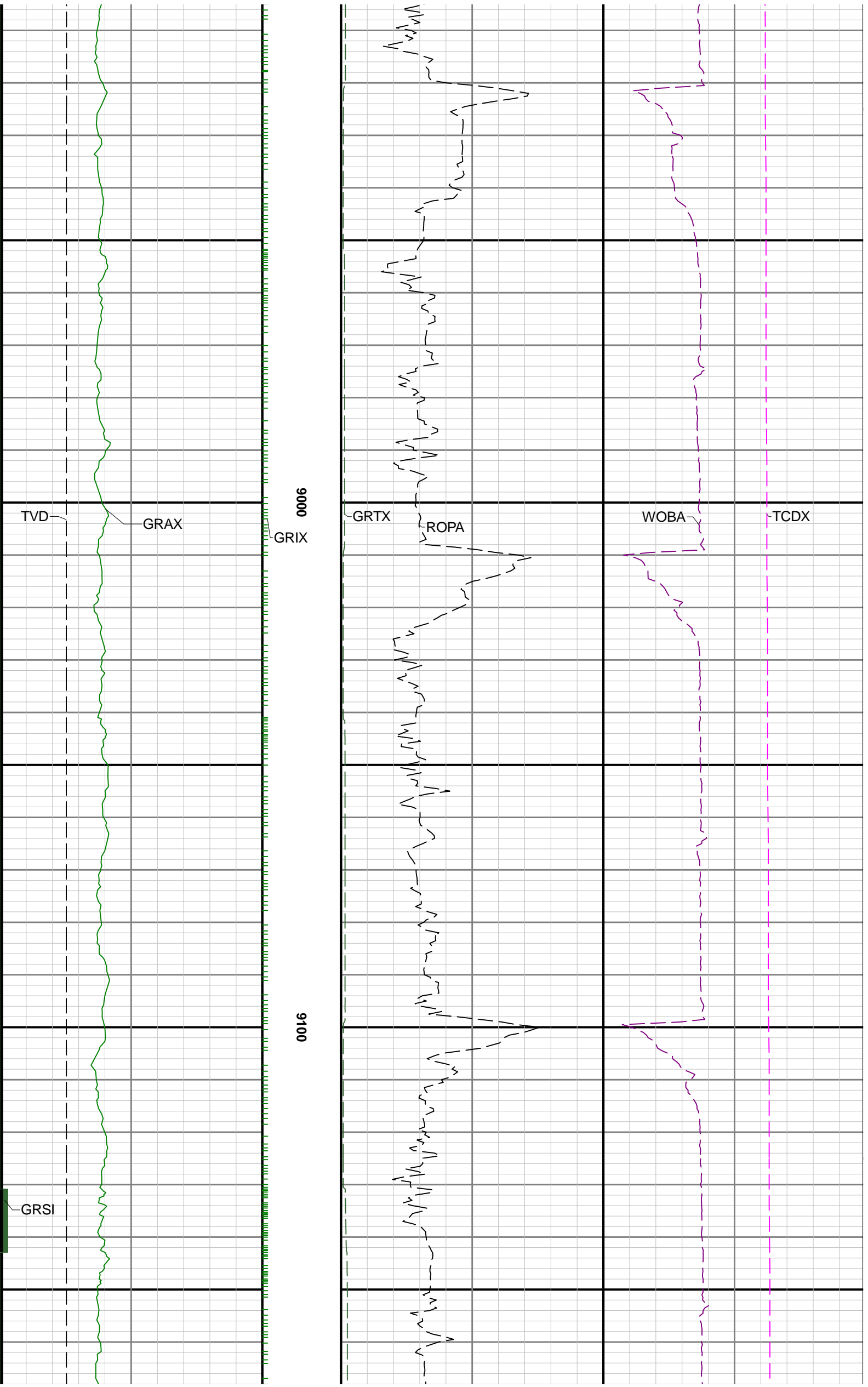

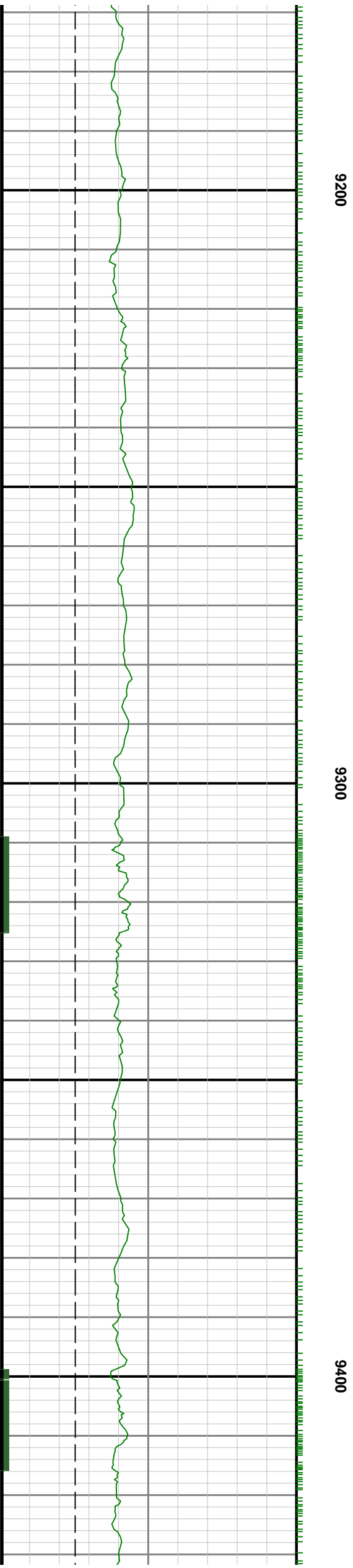
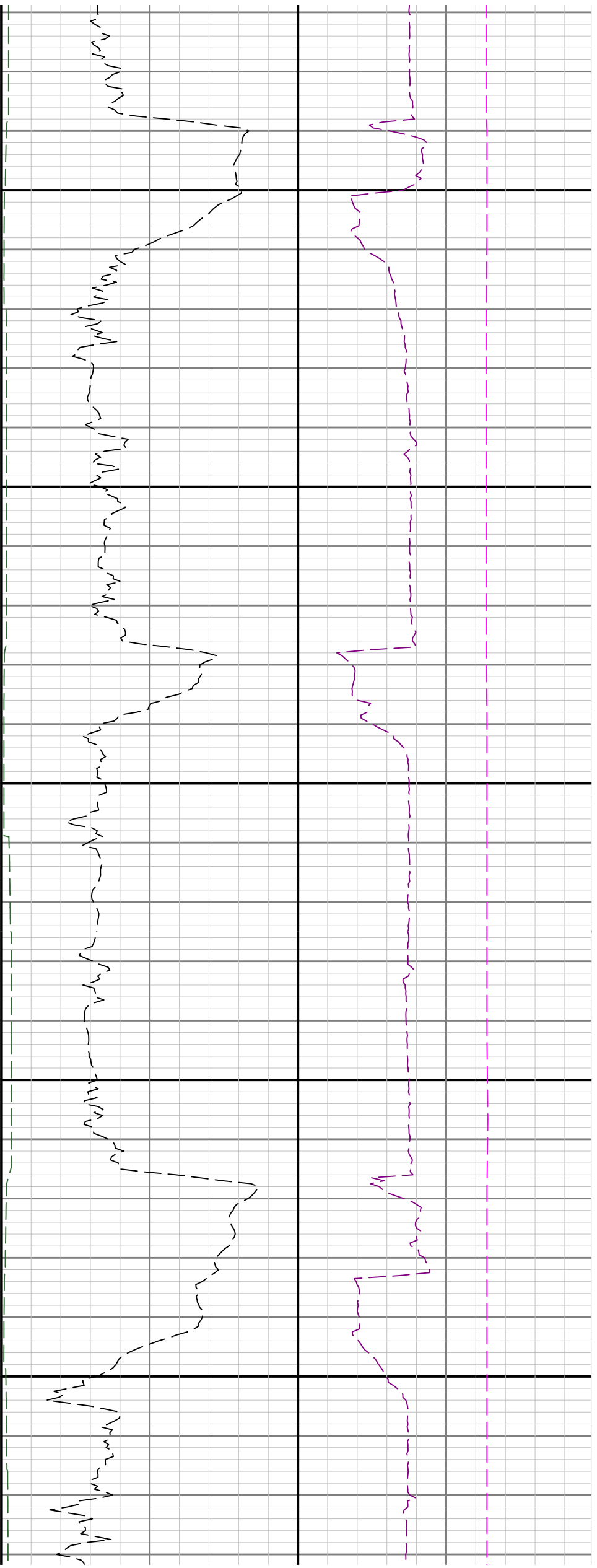

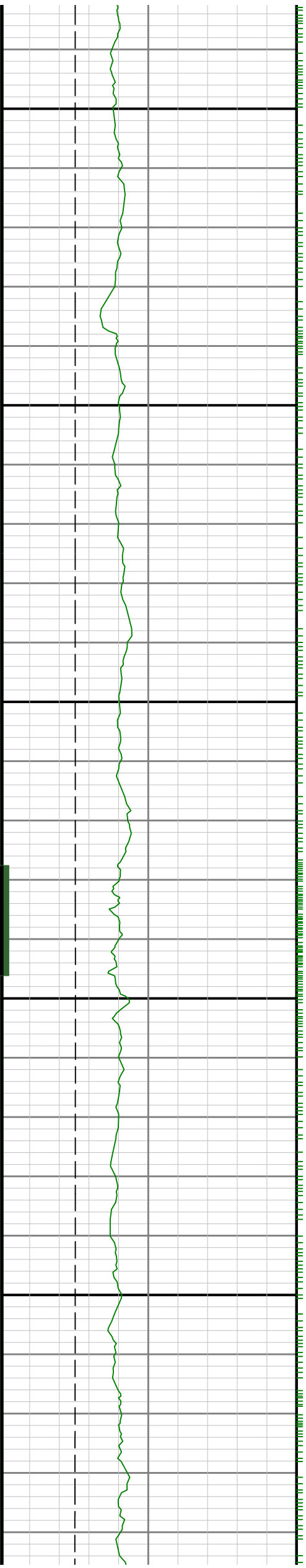

9500

9600

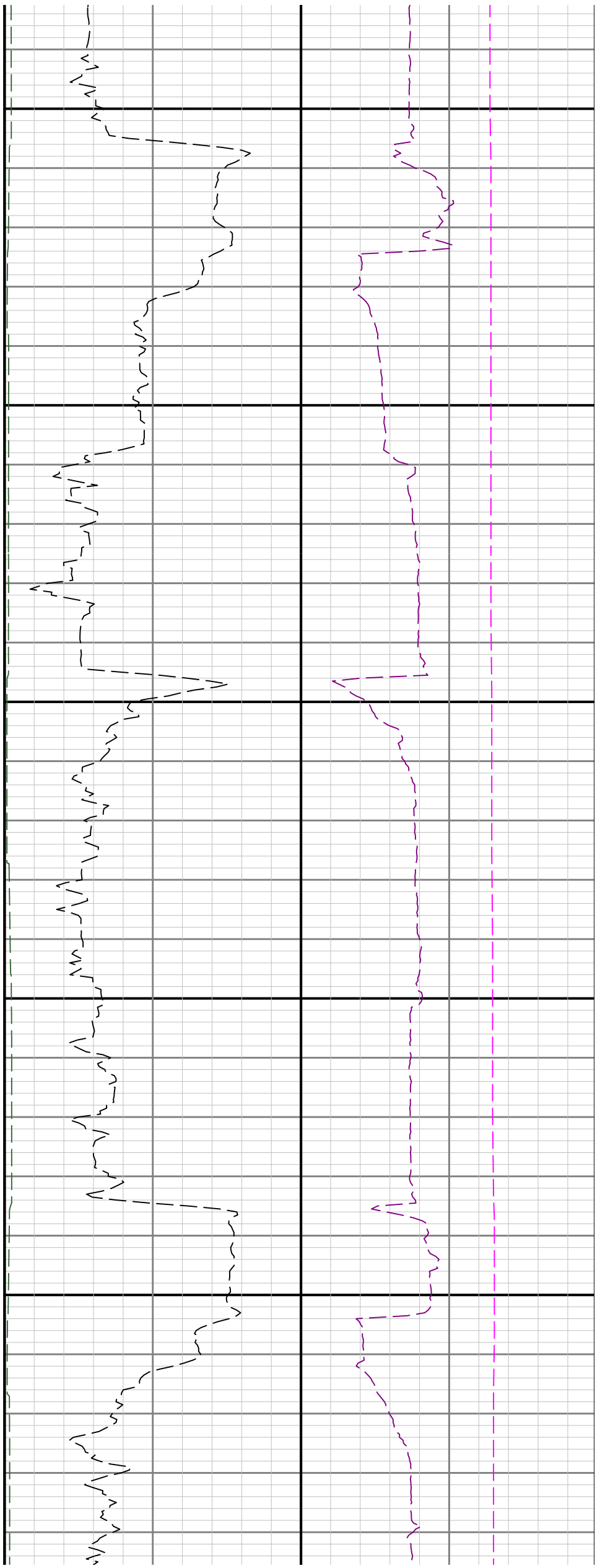

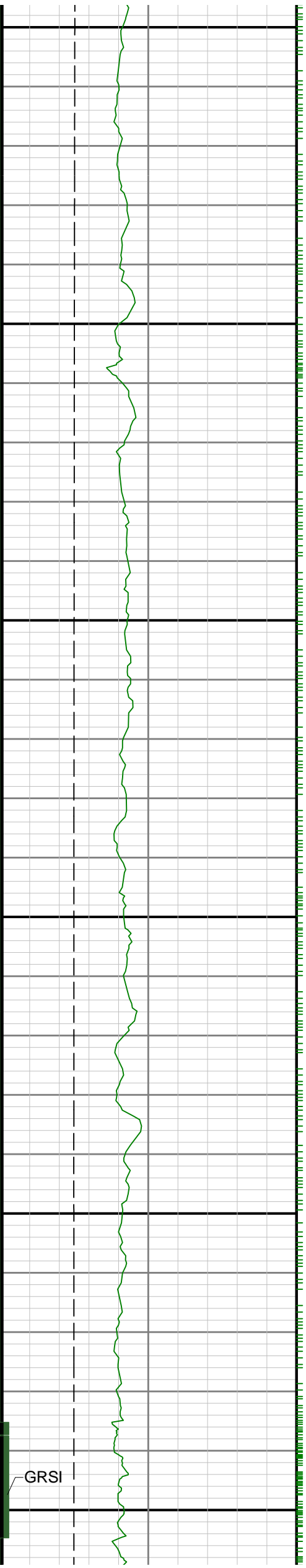

9700

9800

9900

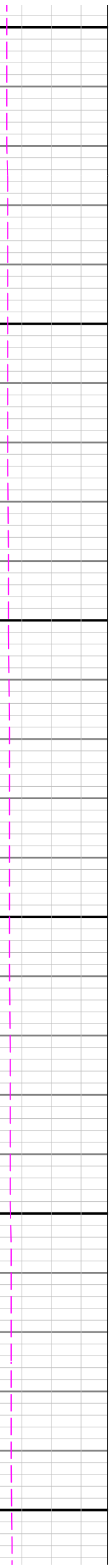
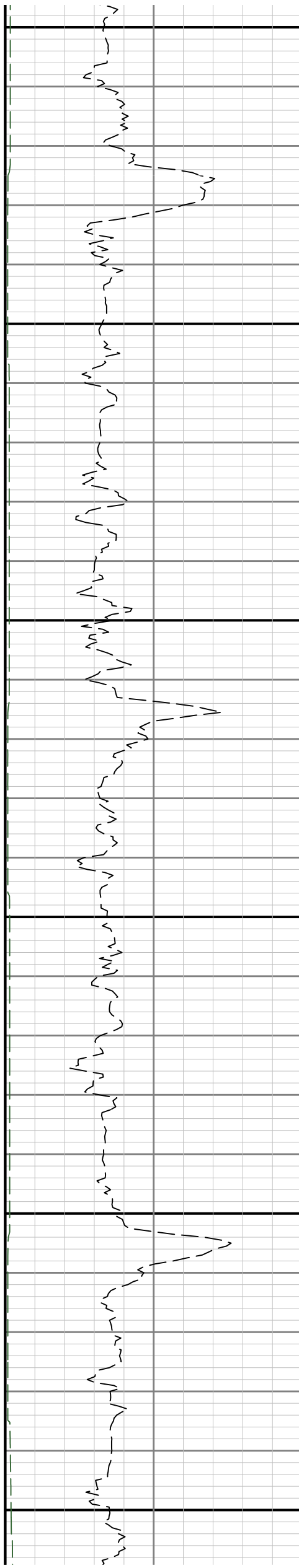

GRSI



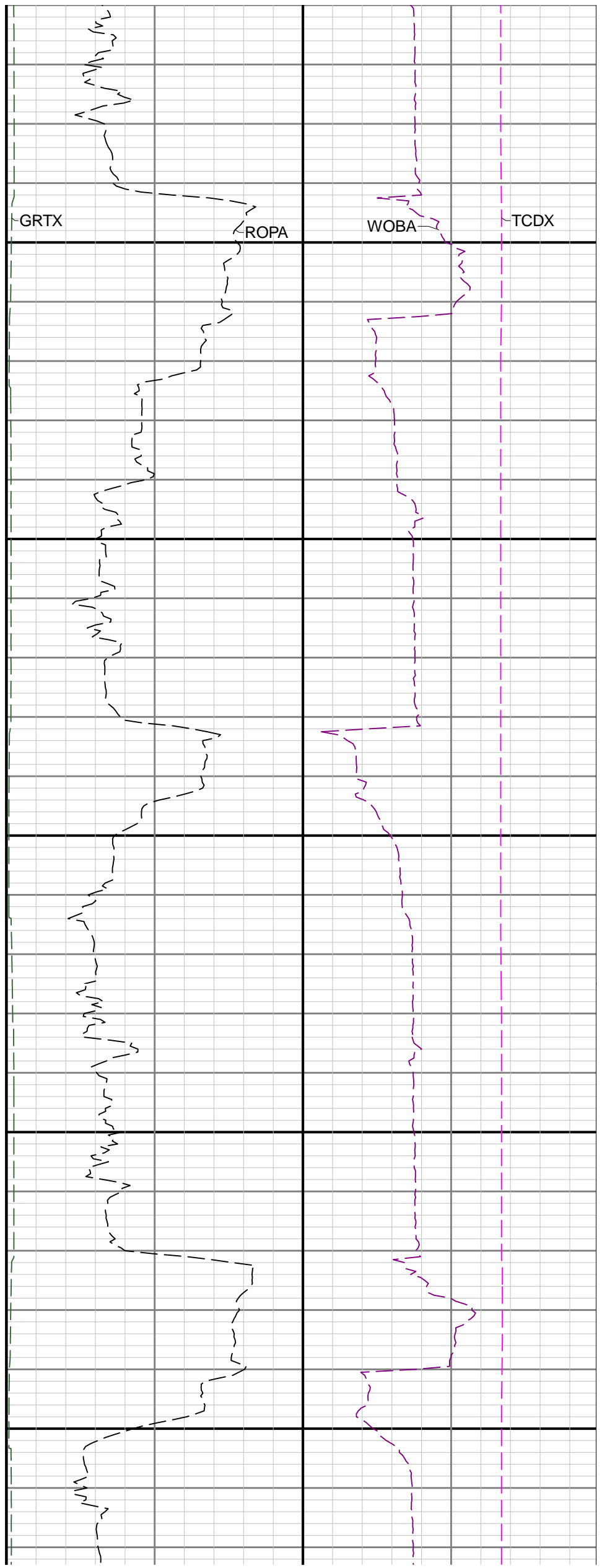
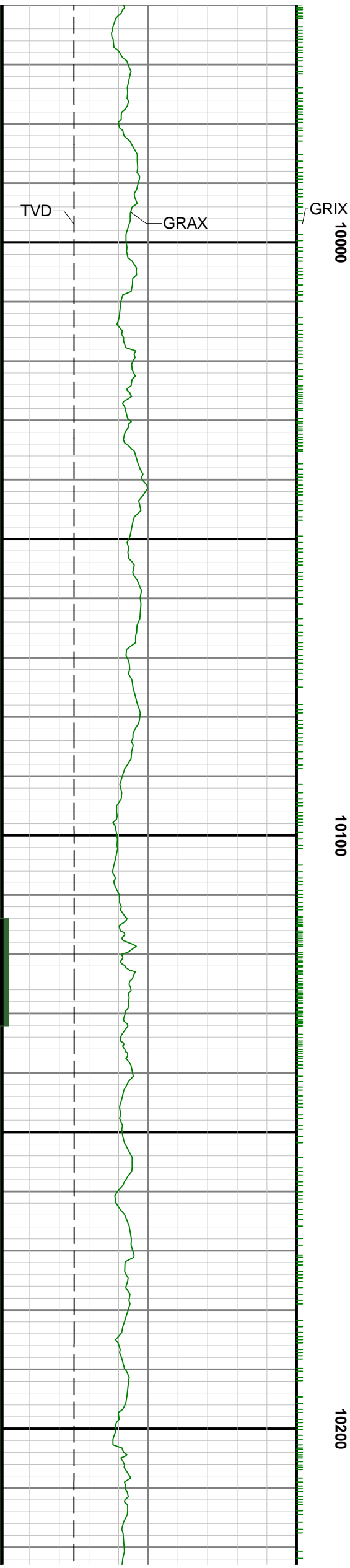

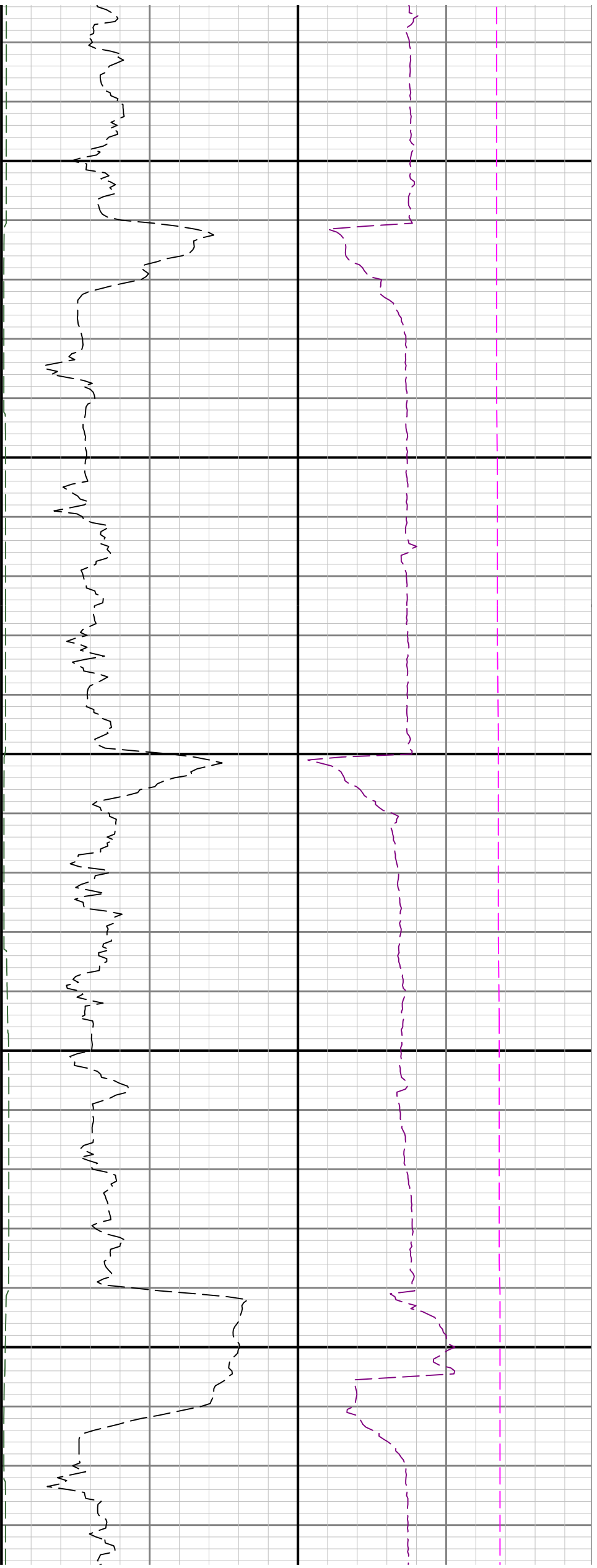

10300

10400

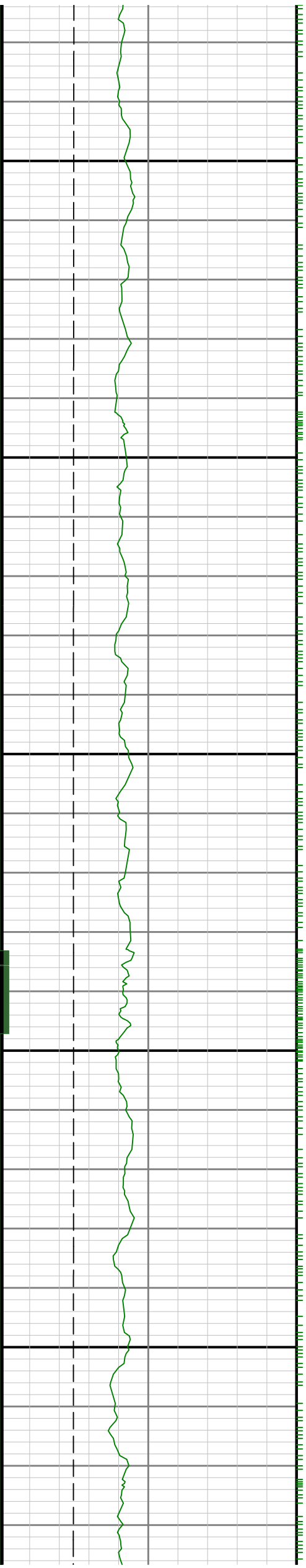

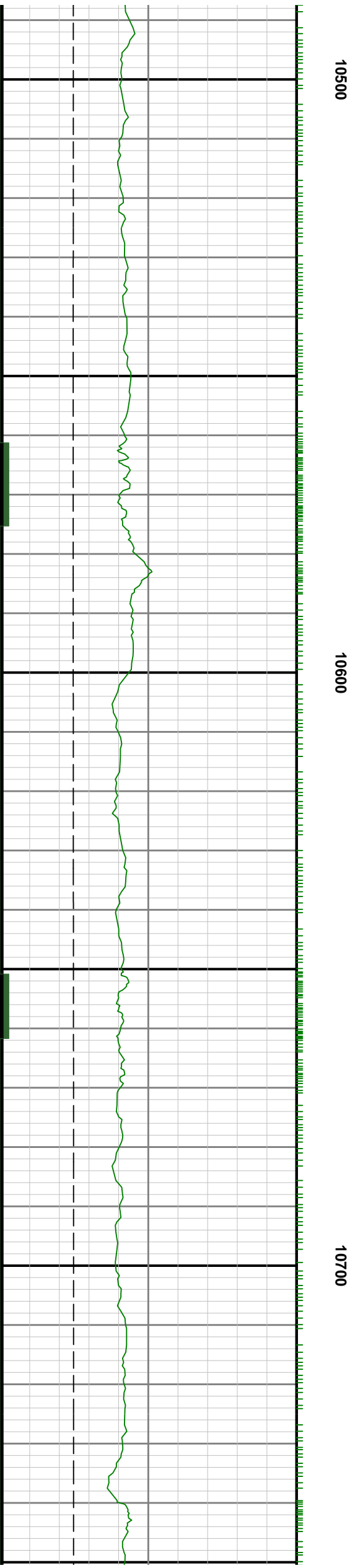
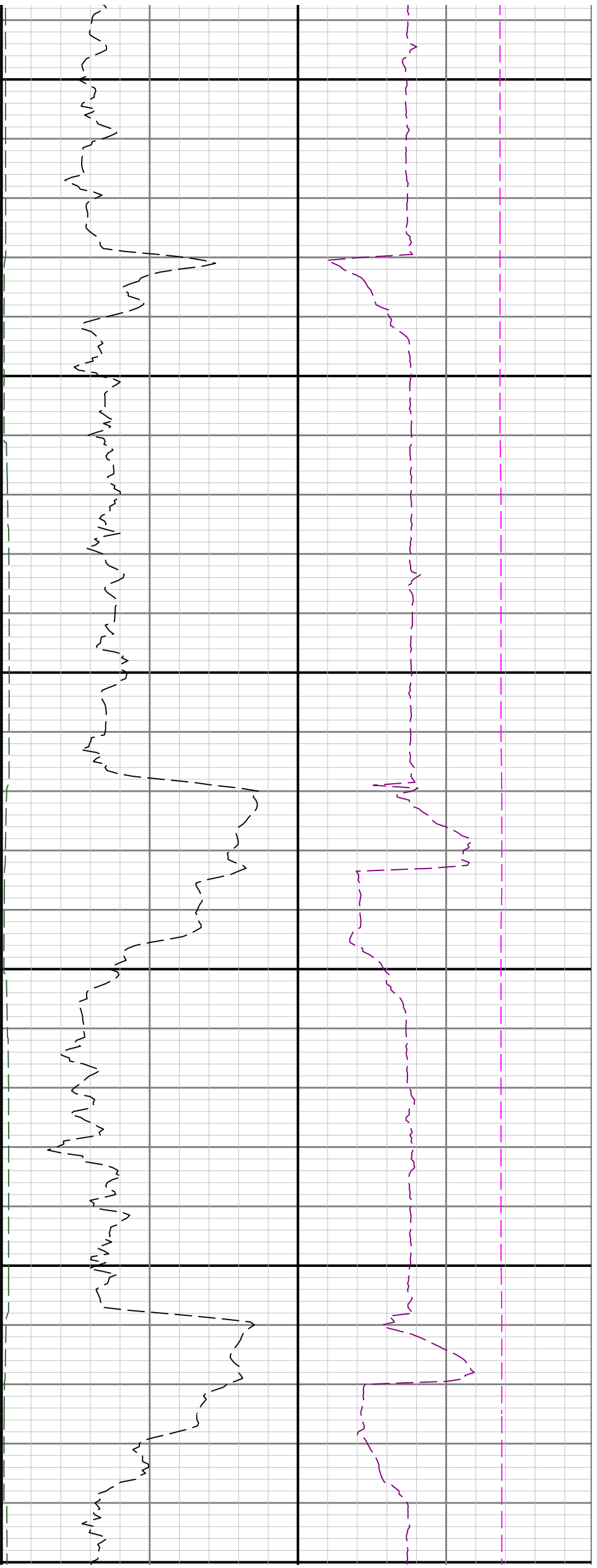



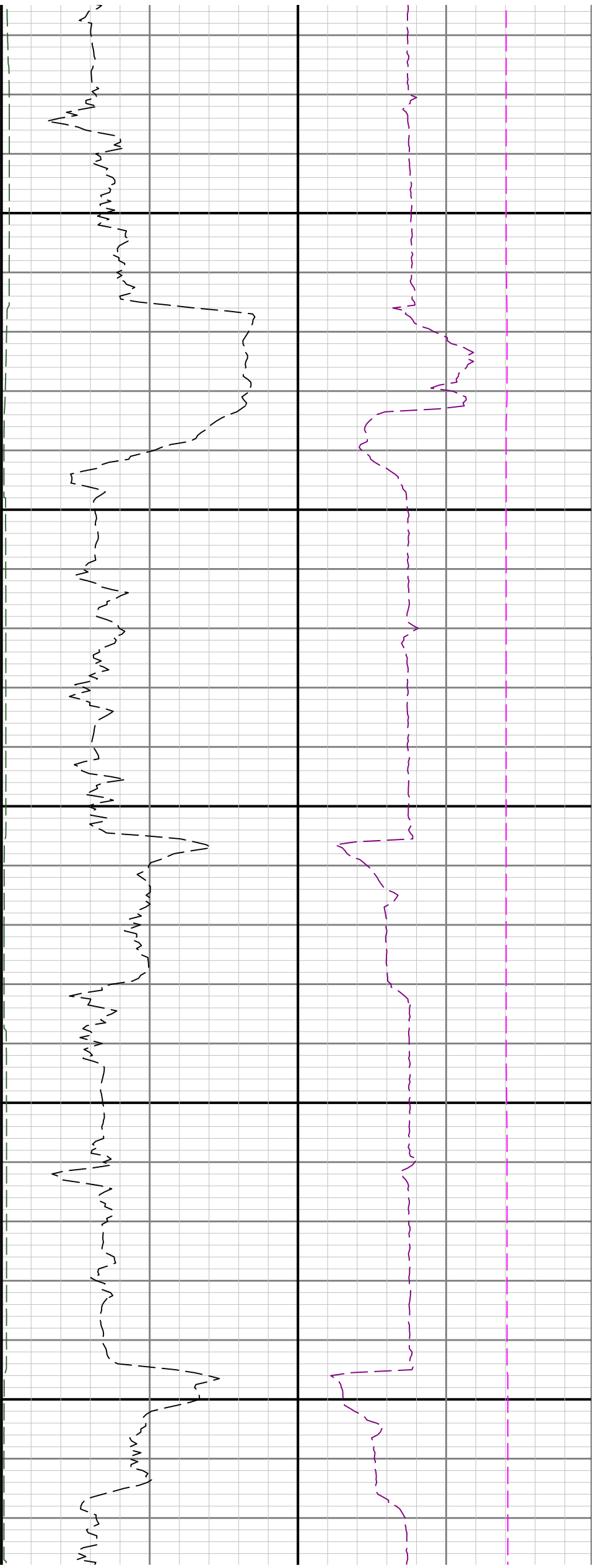

11100

11200

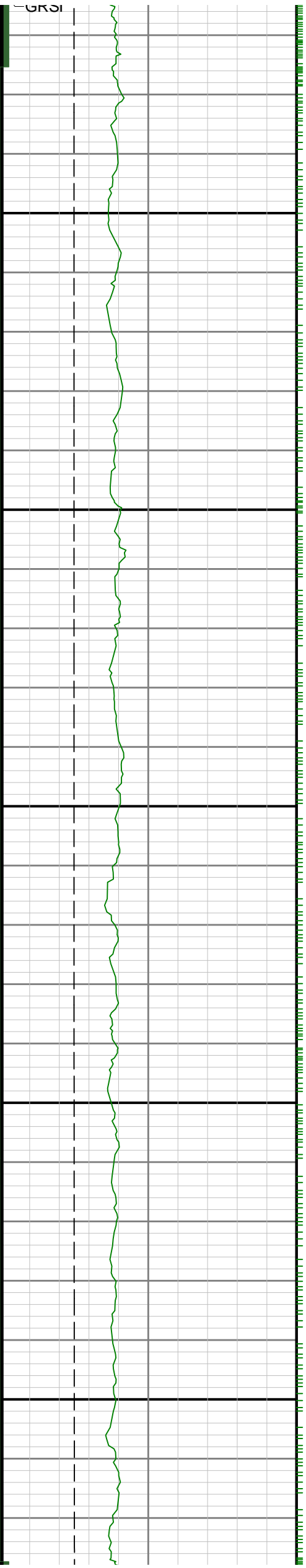

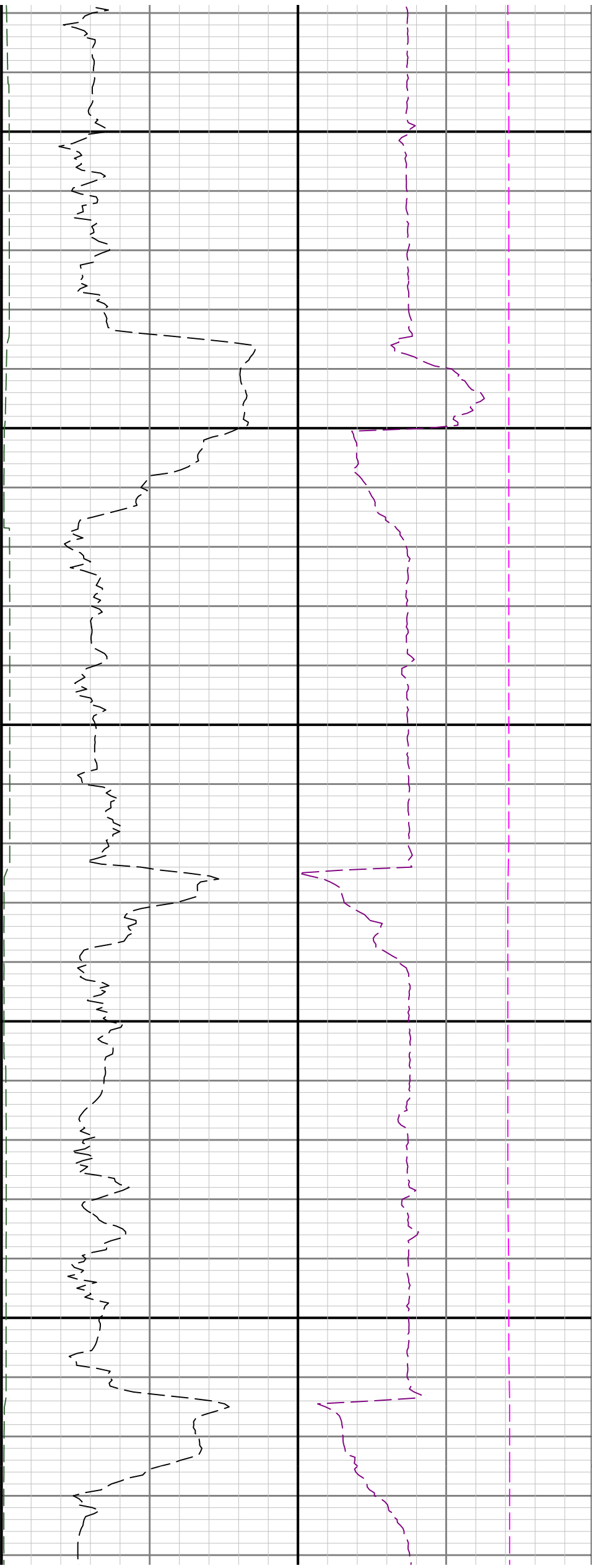

11300

11400

11500

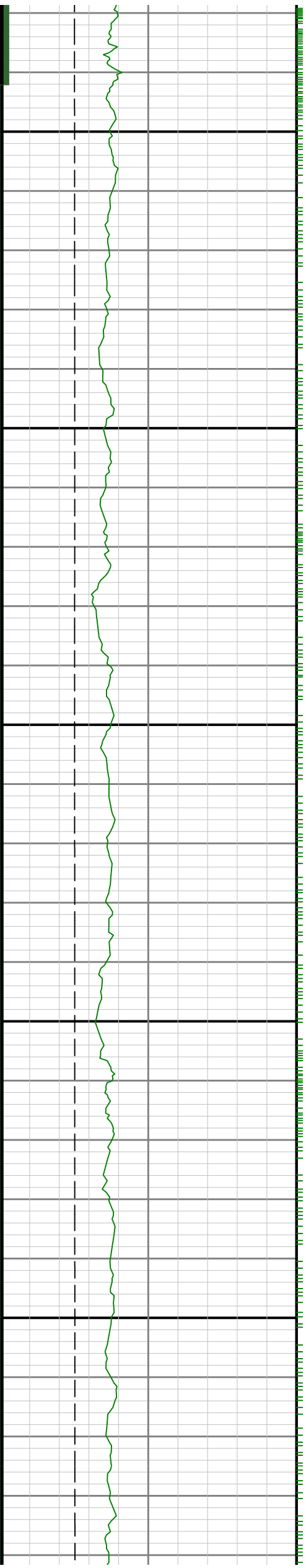

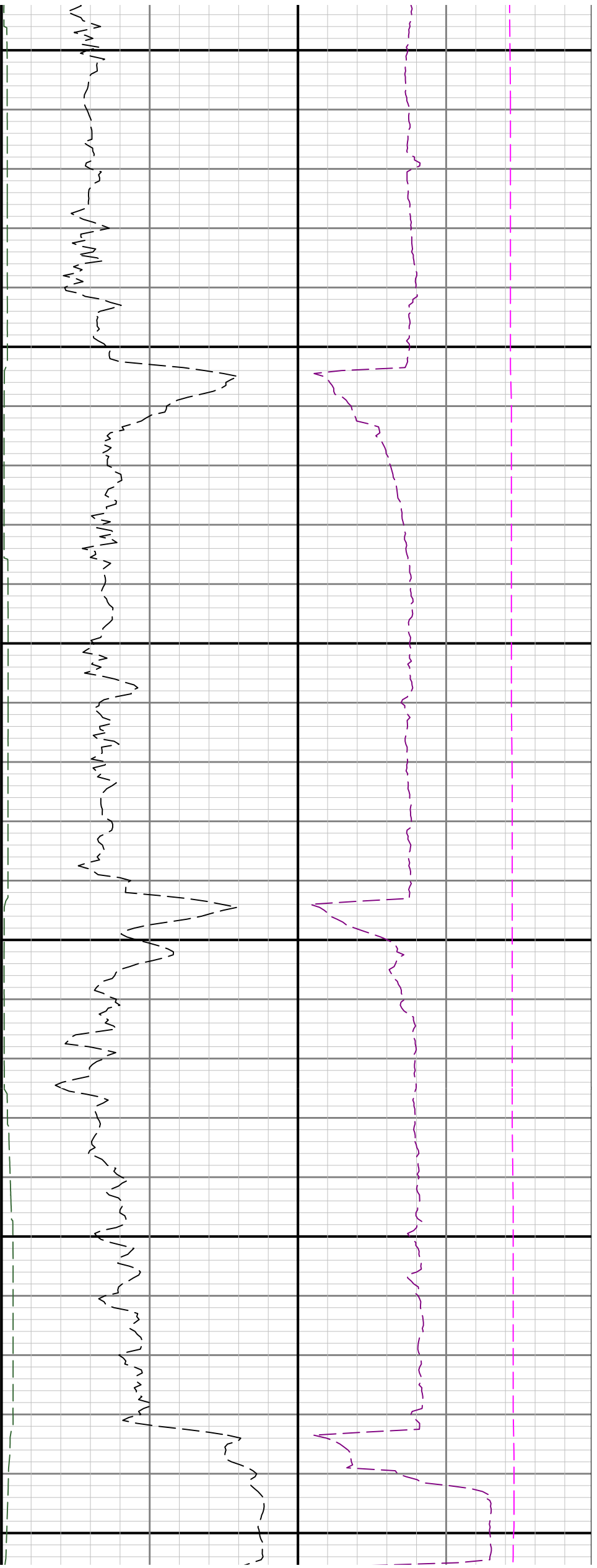

11600

11700

11800

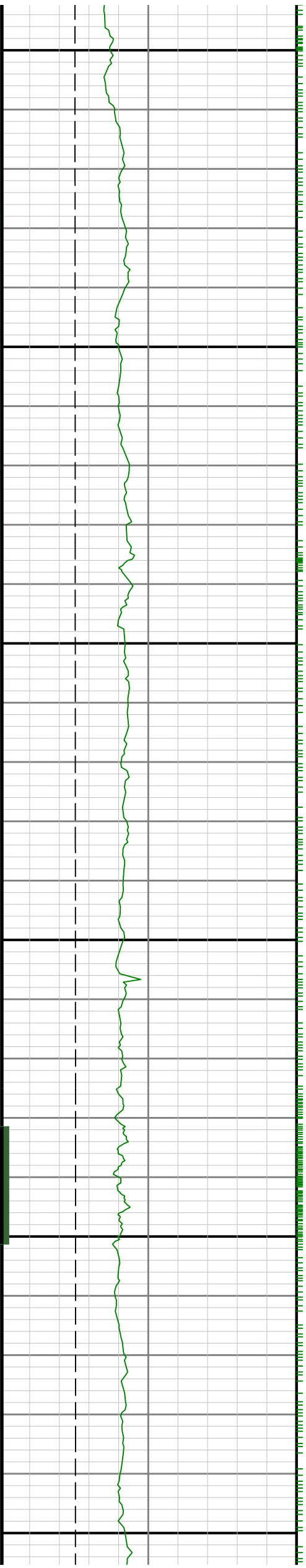

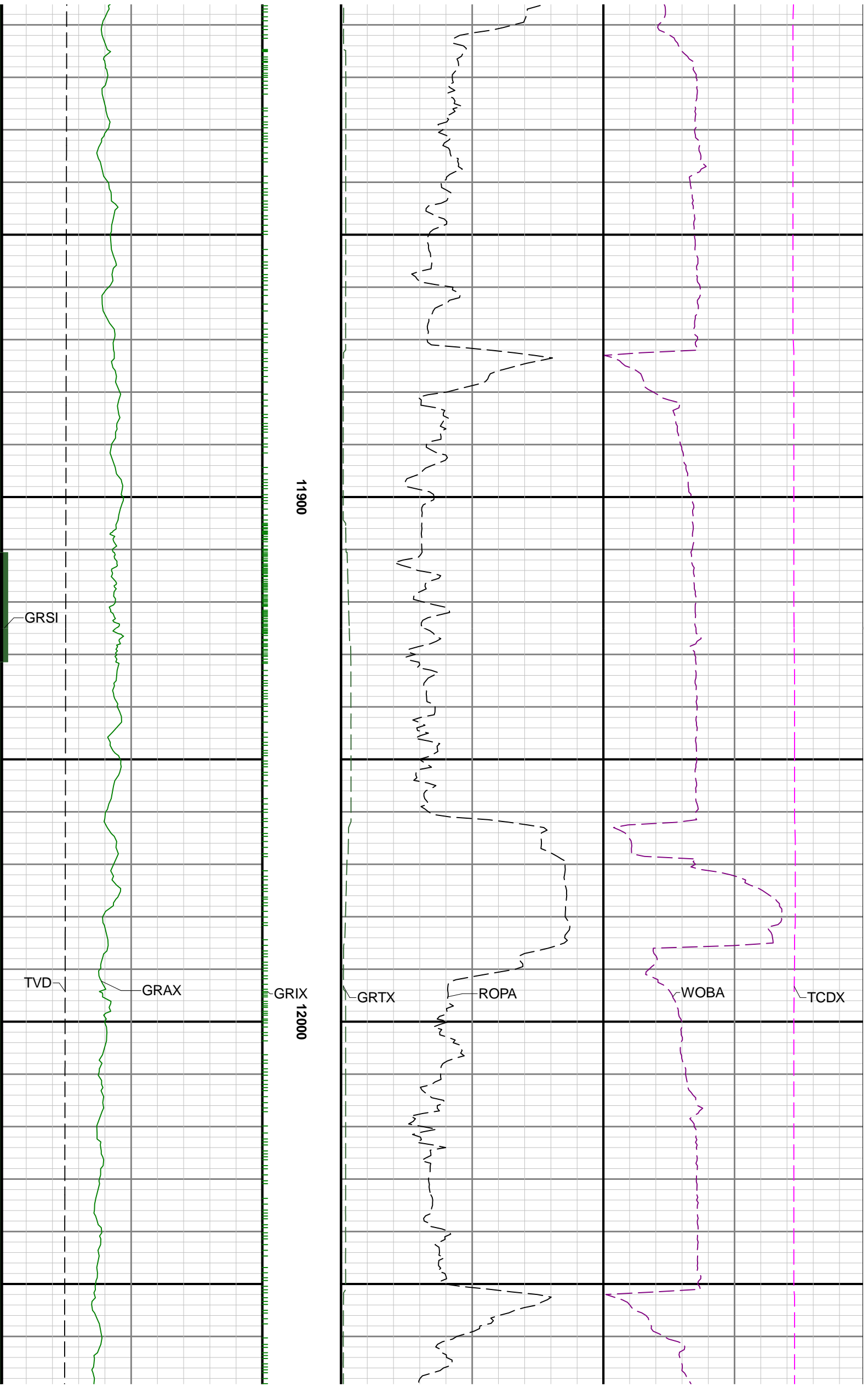



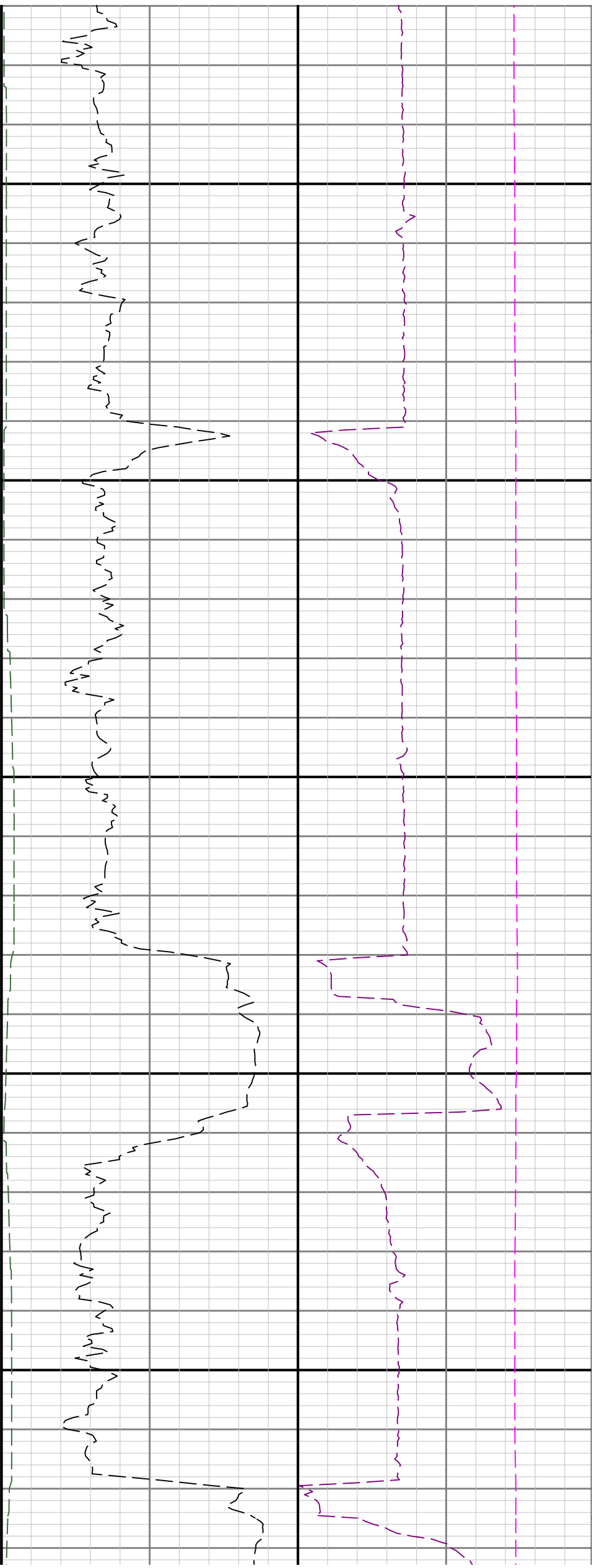

12100

12200

12300

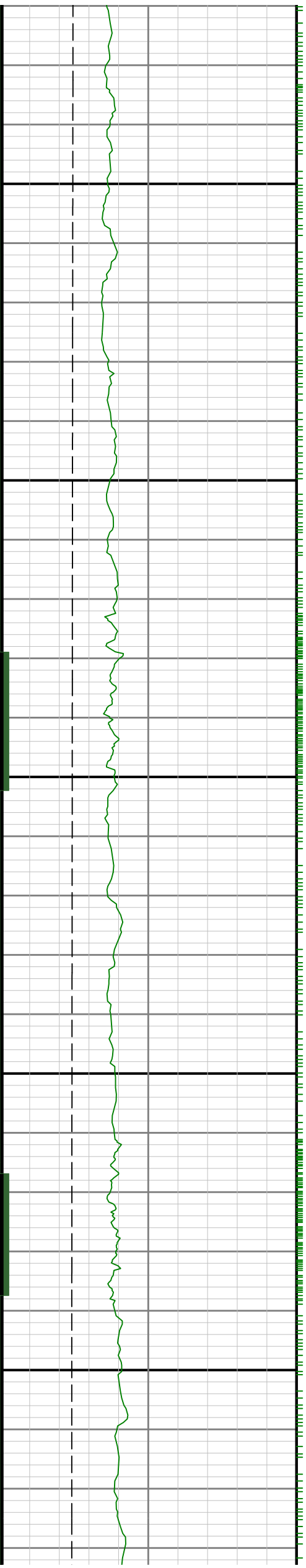

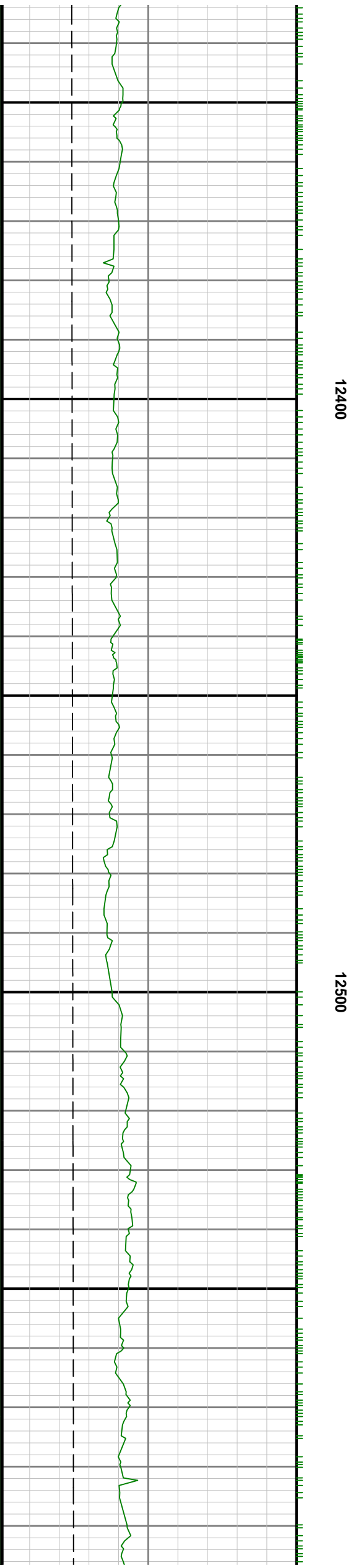
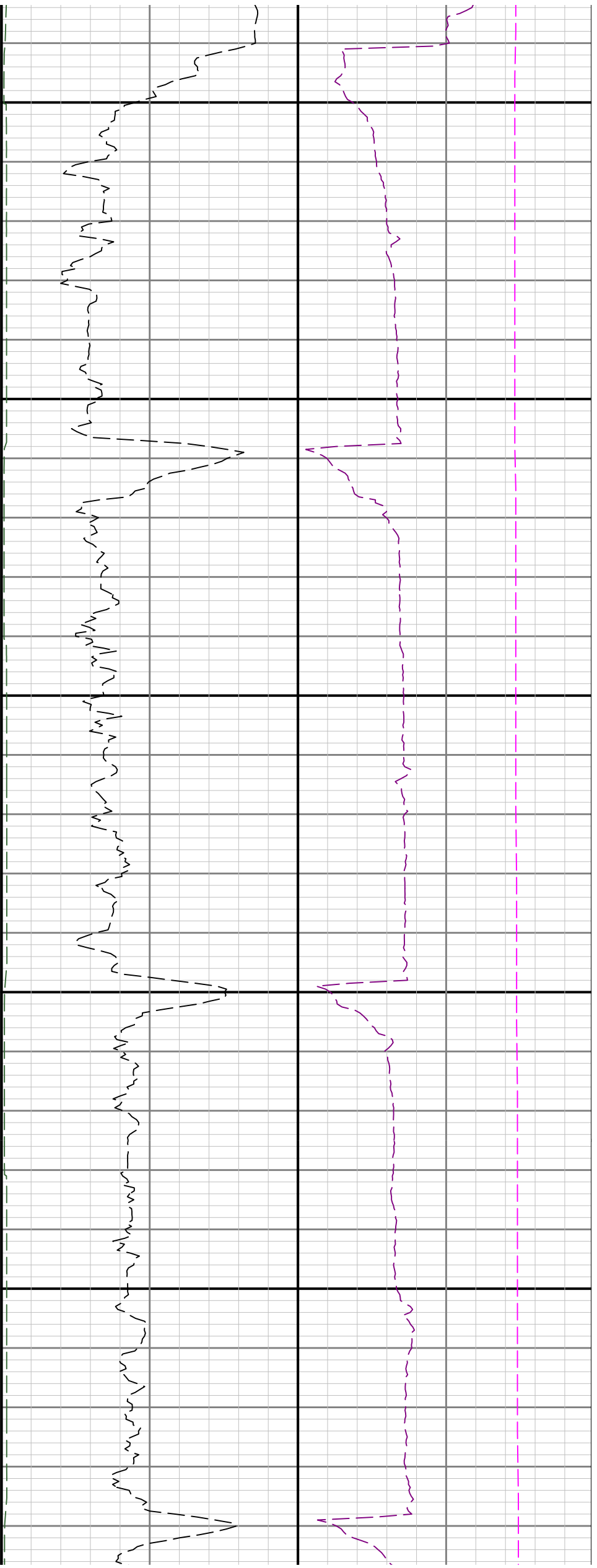

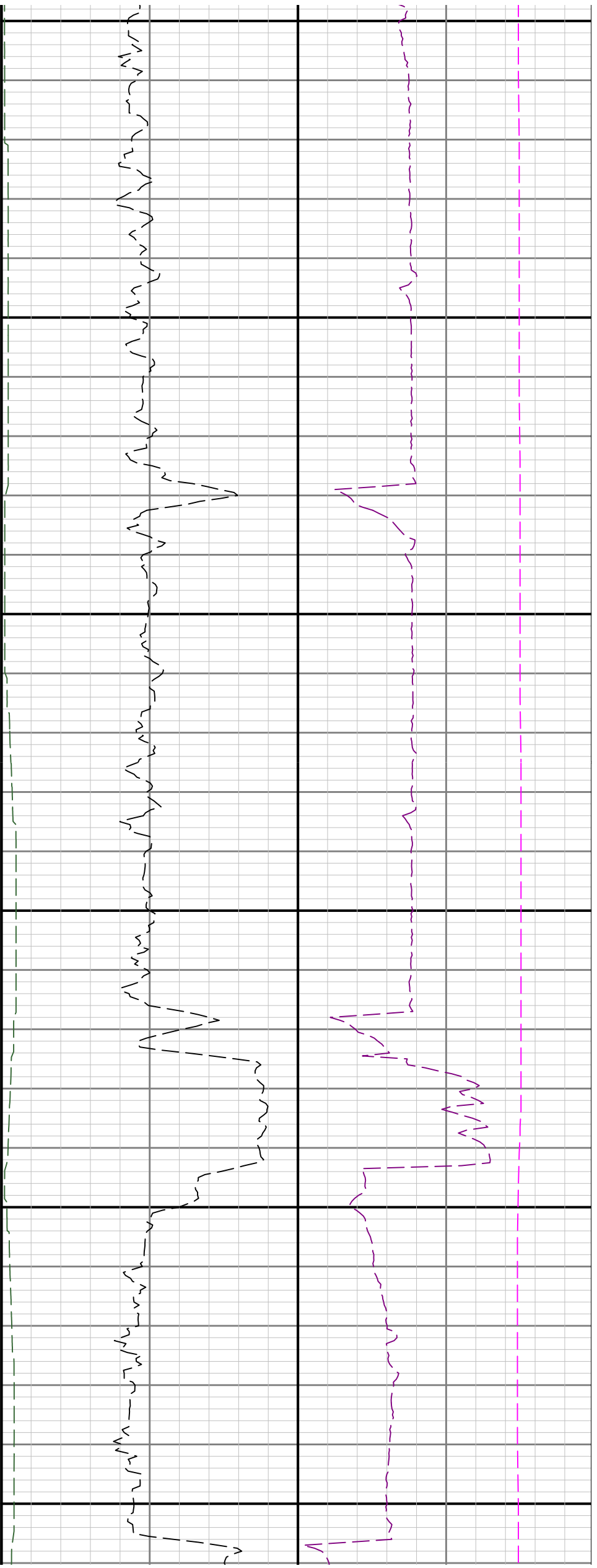

12600

12700

12800

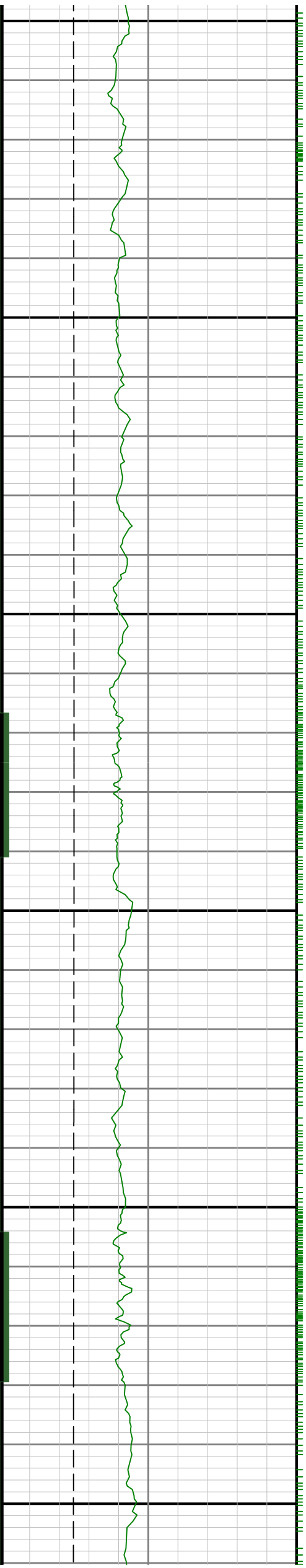

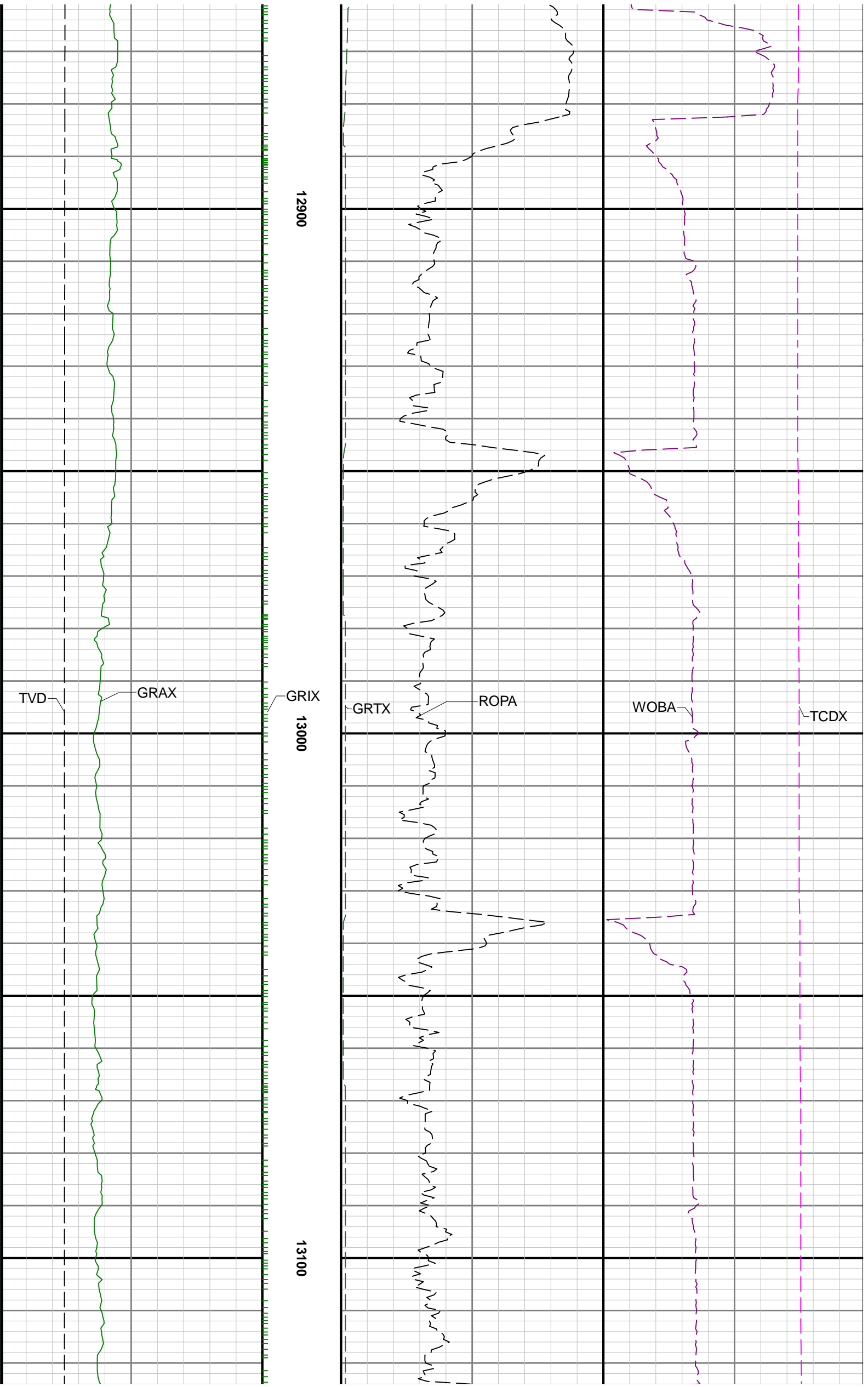

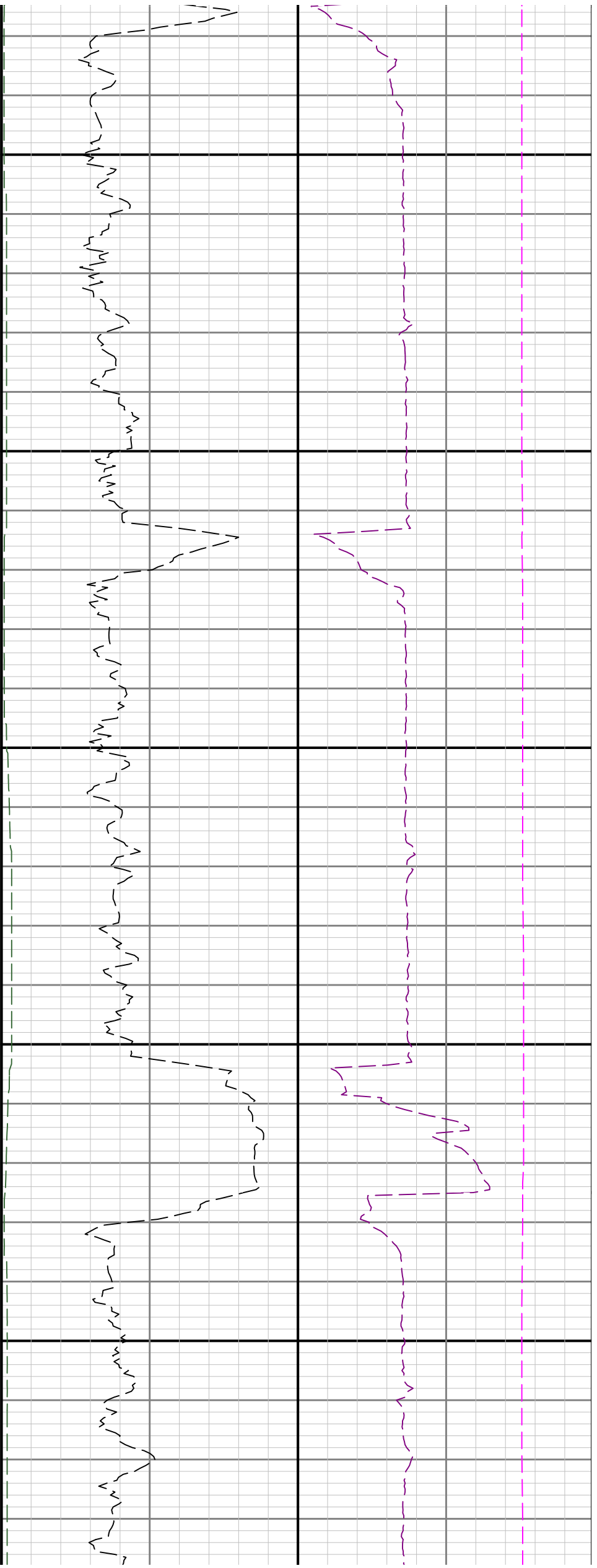

13200

13300

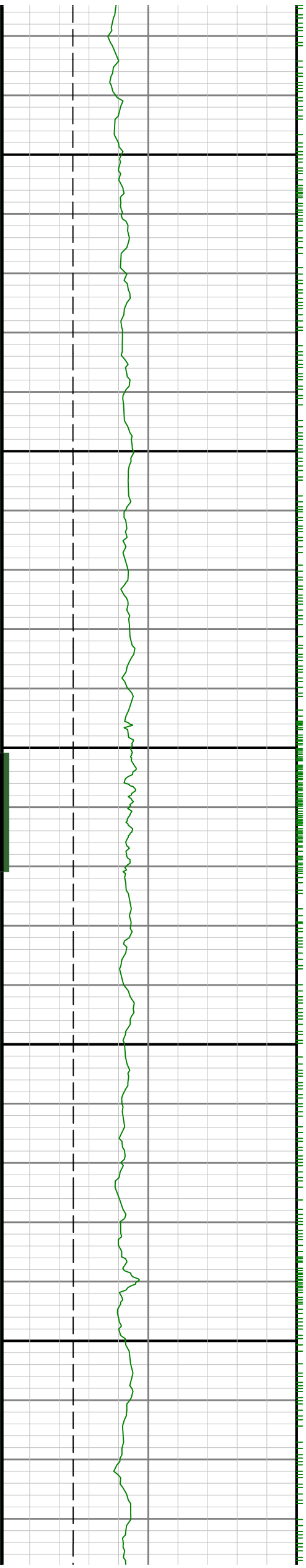

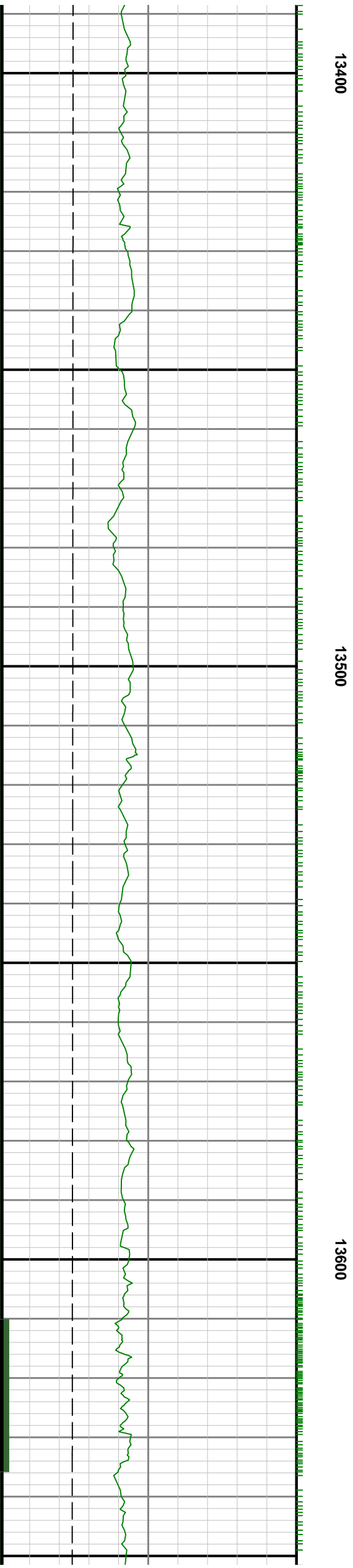
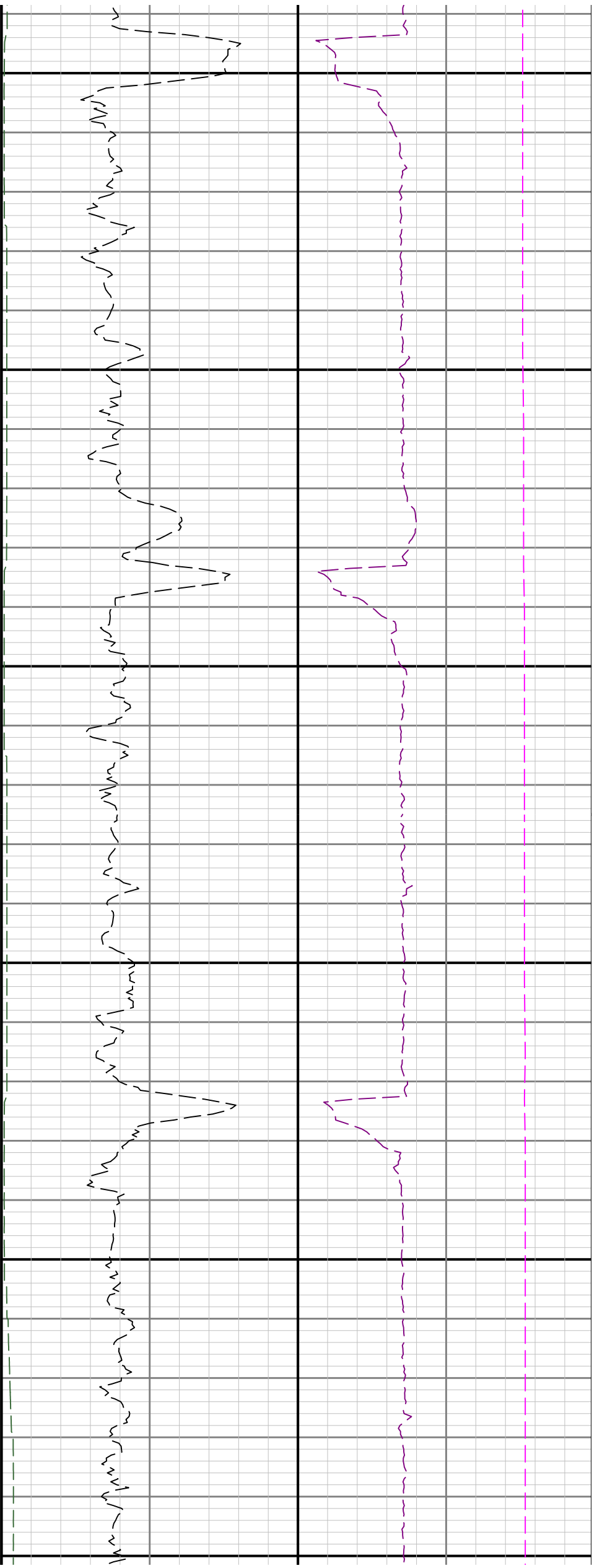

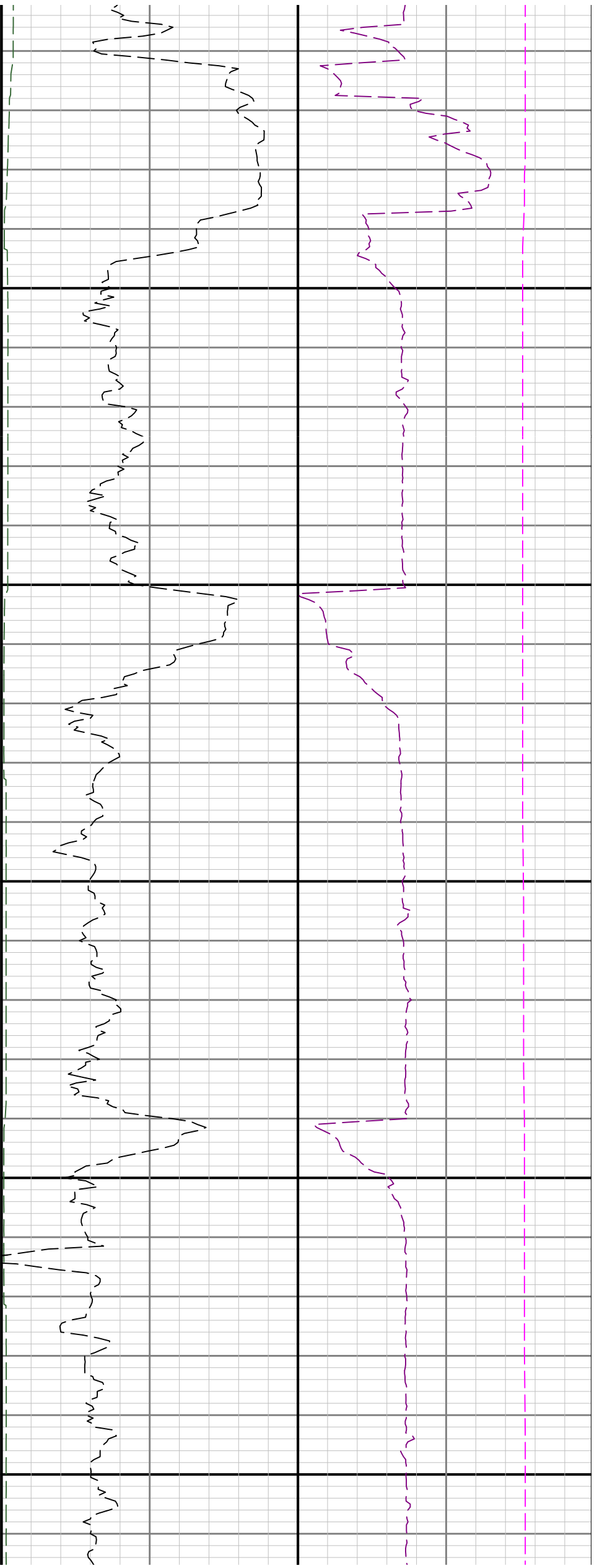

13700

13800

13900

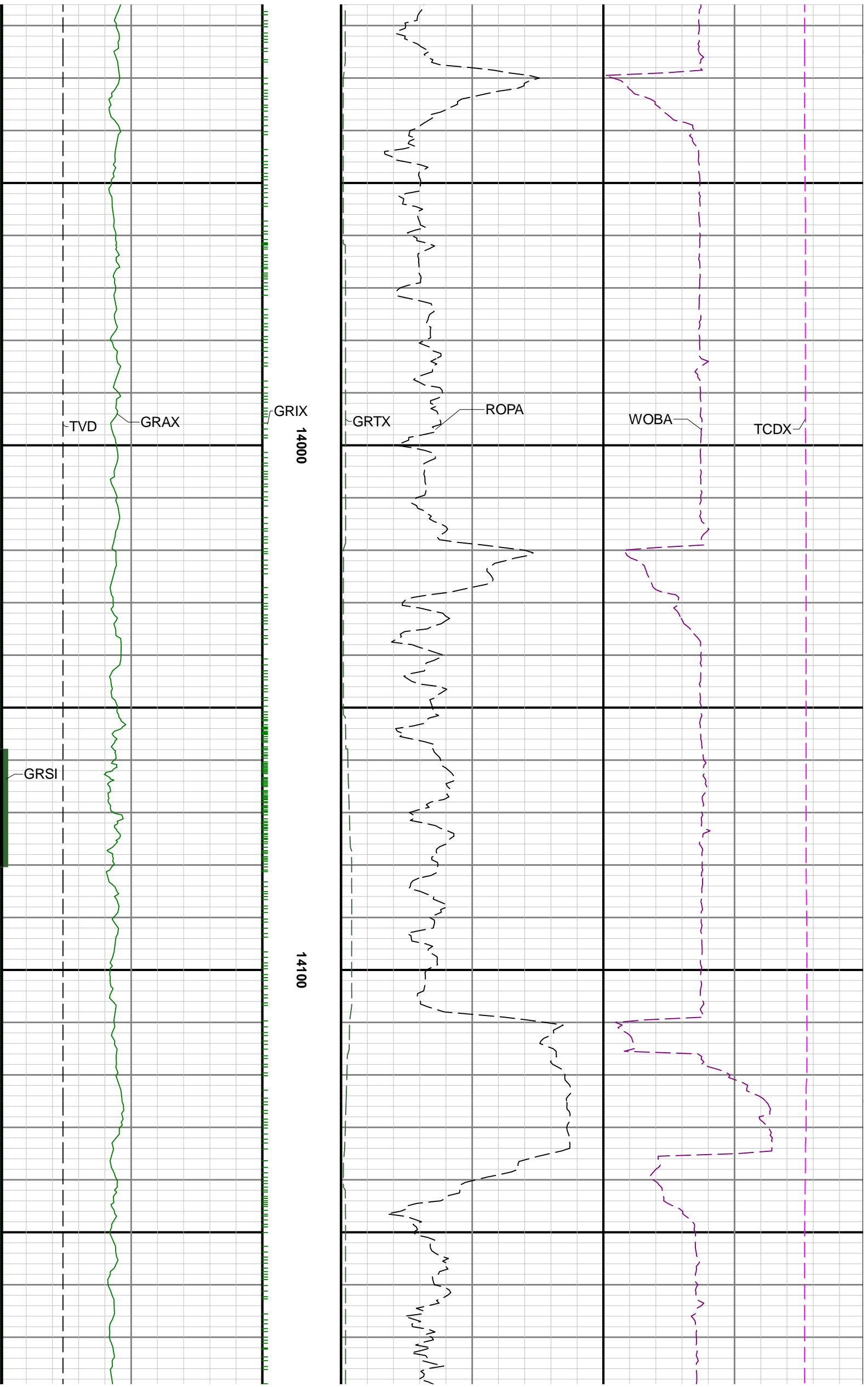



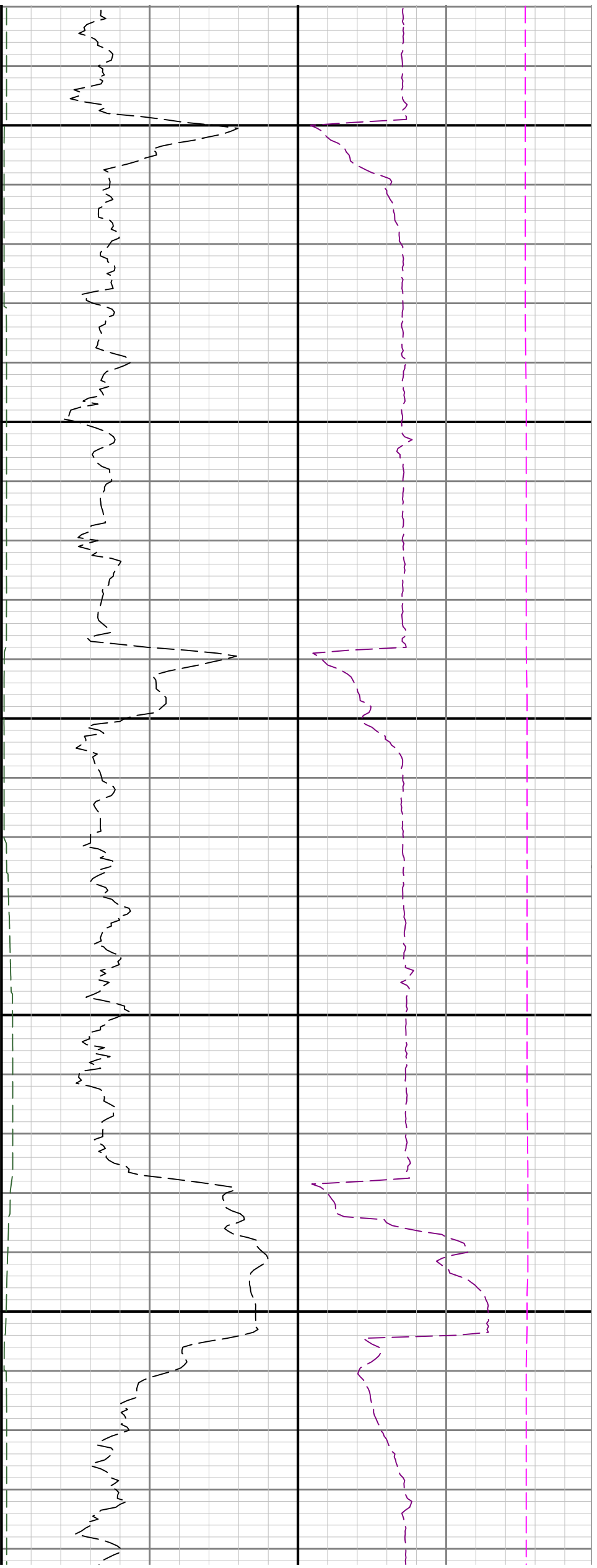

14200

14300

14400

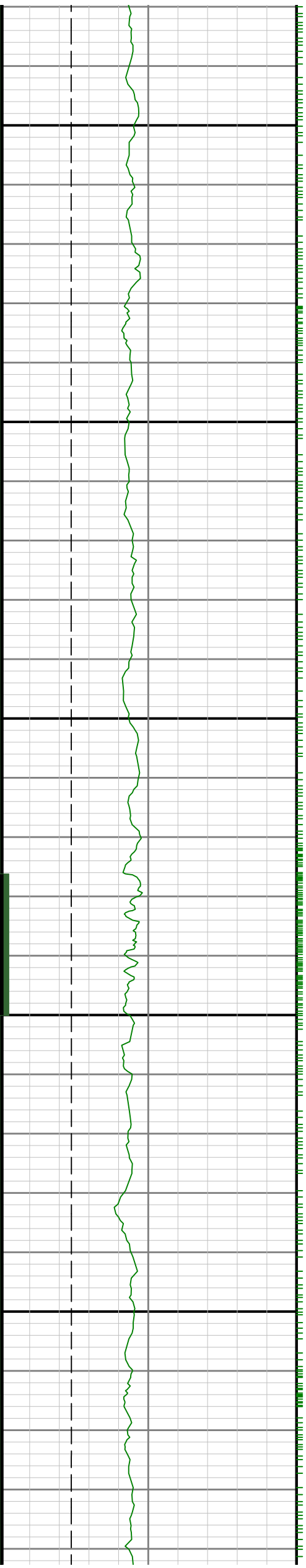

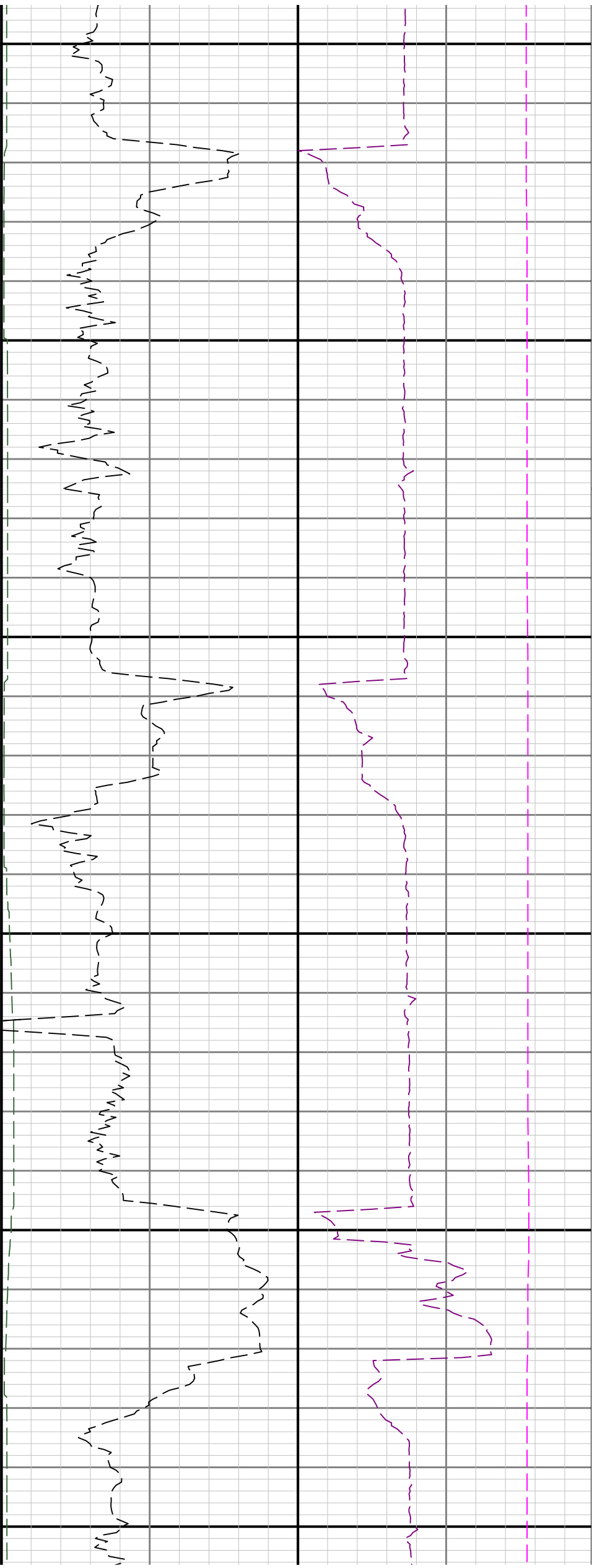

14500

14600

14700

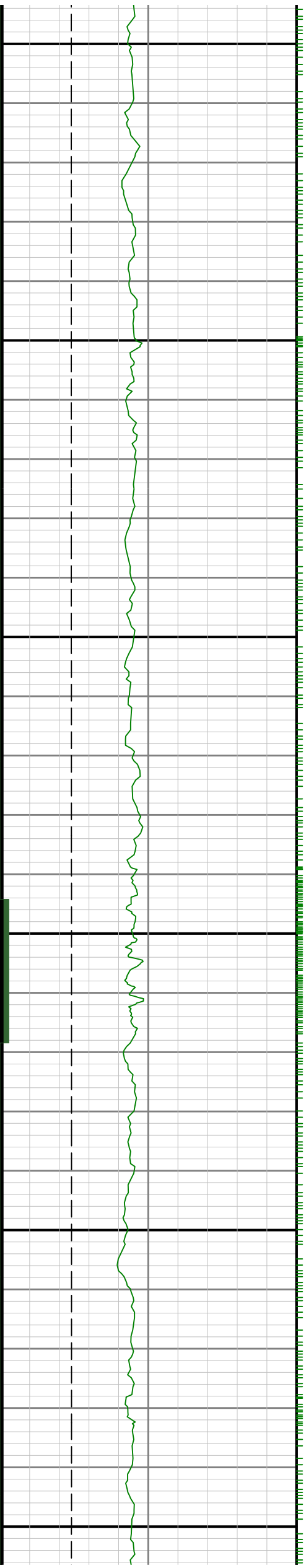

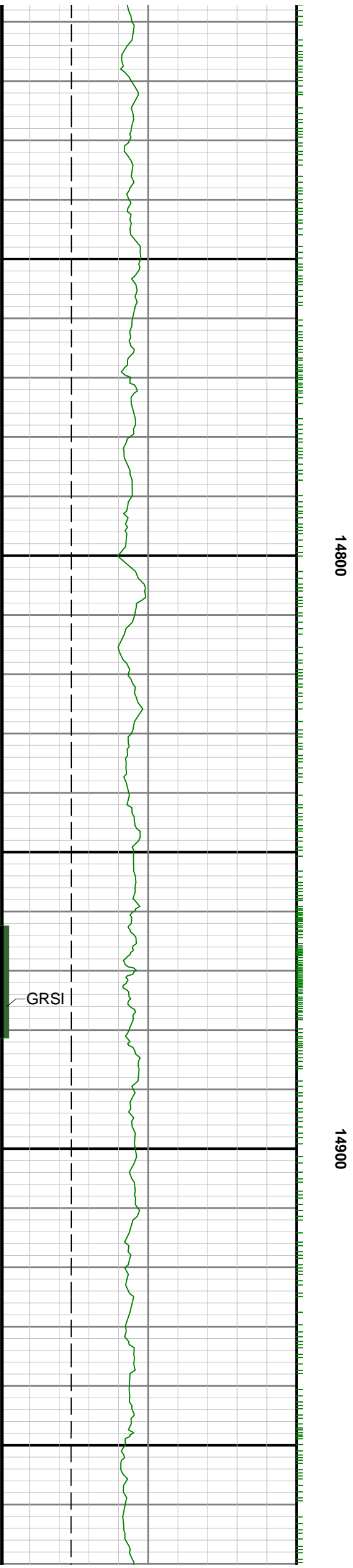
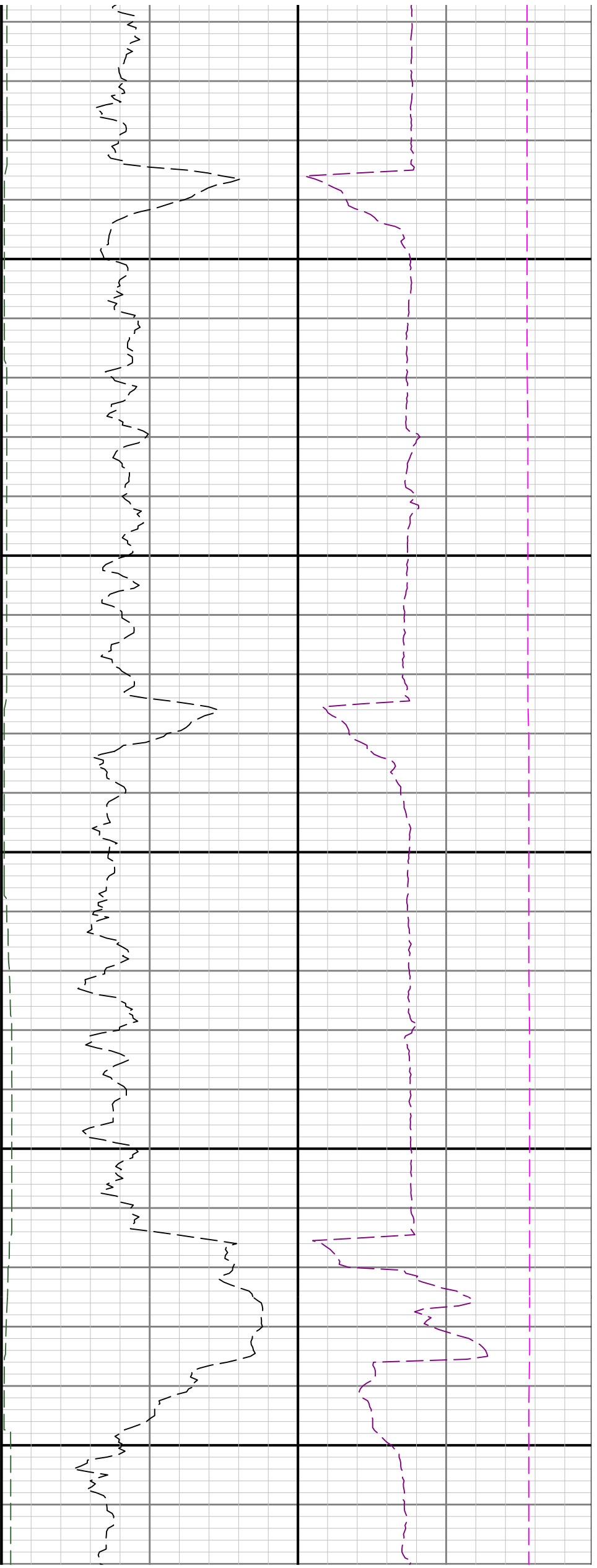

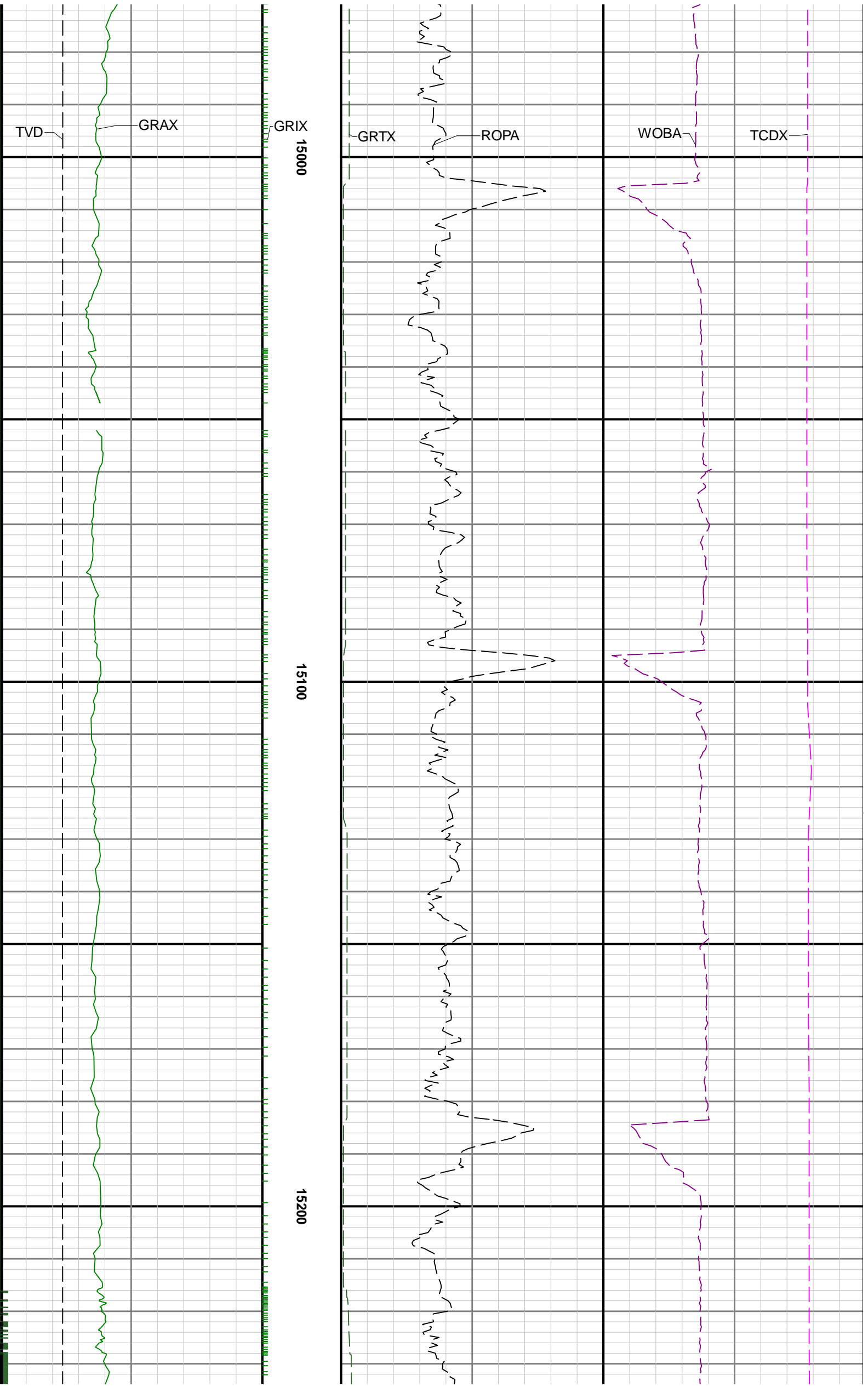

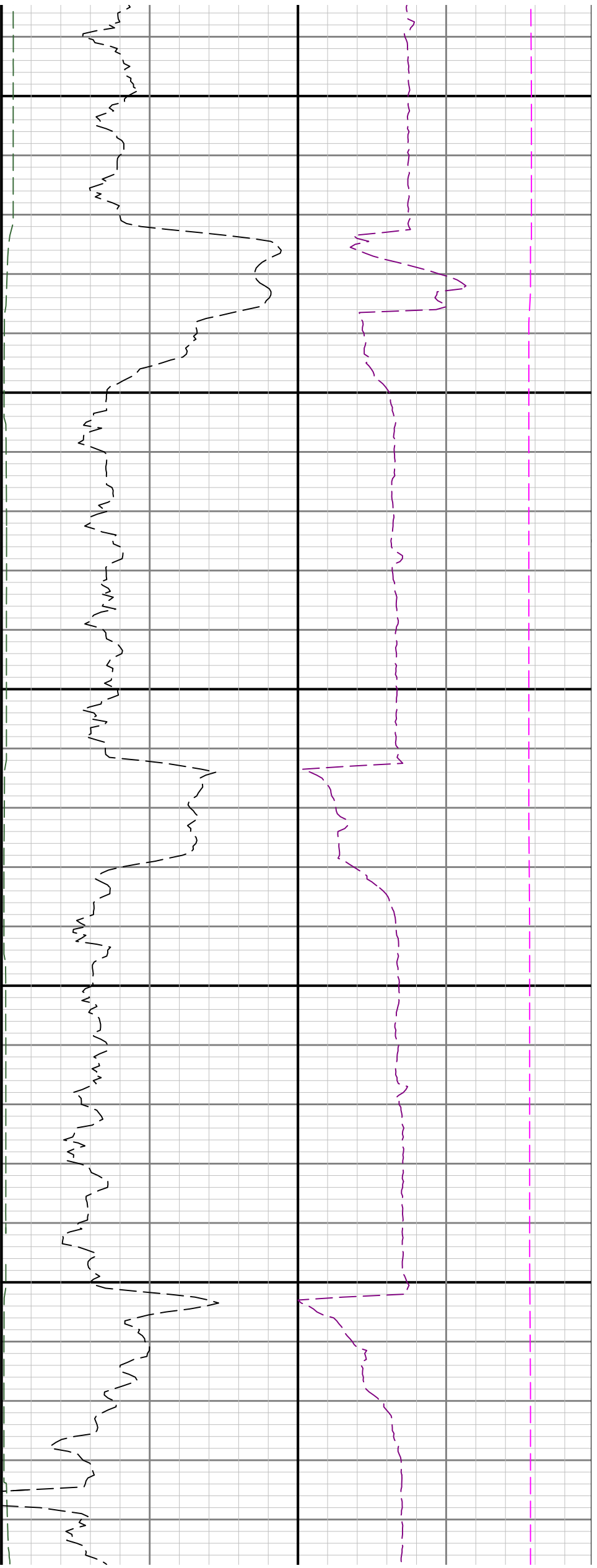

15300

15400

1

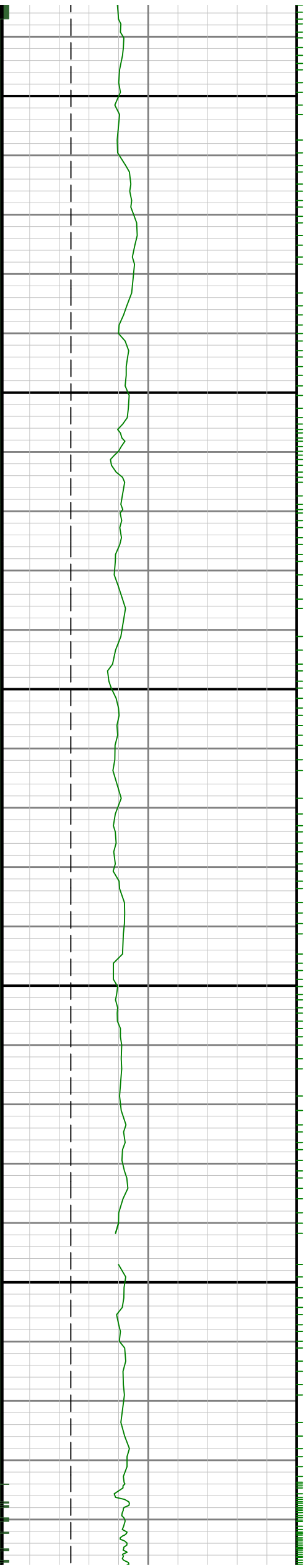

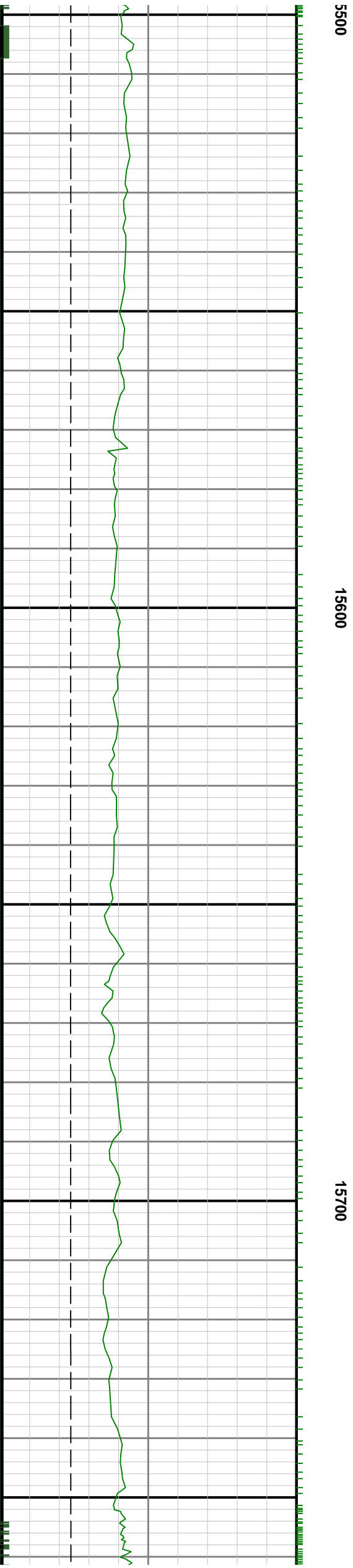
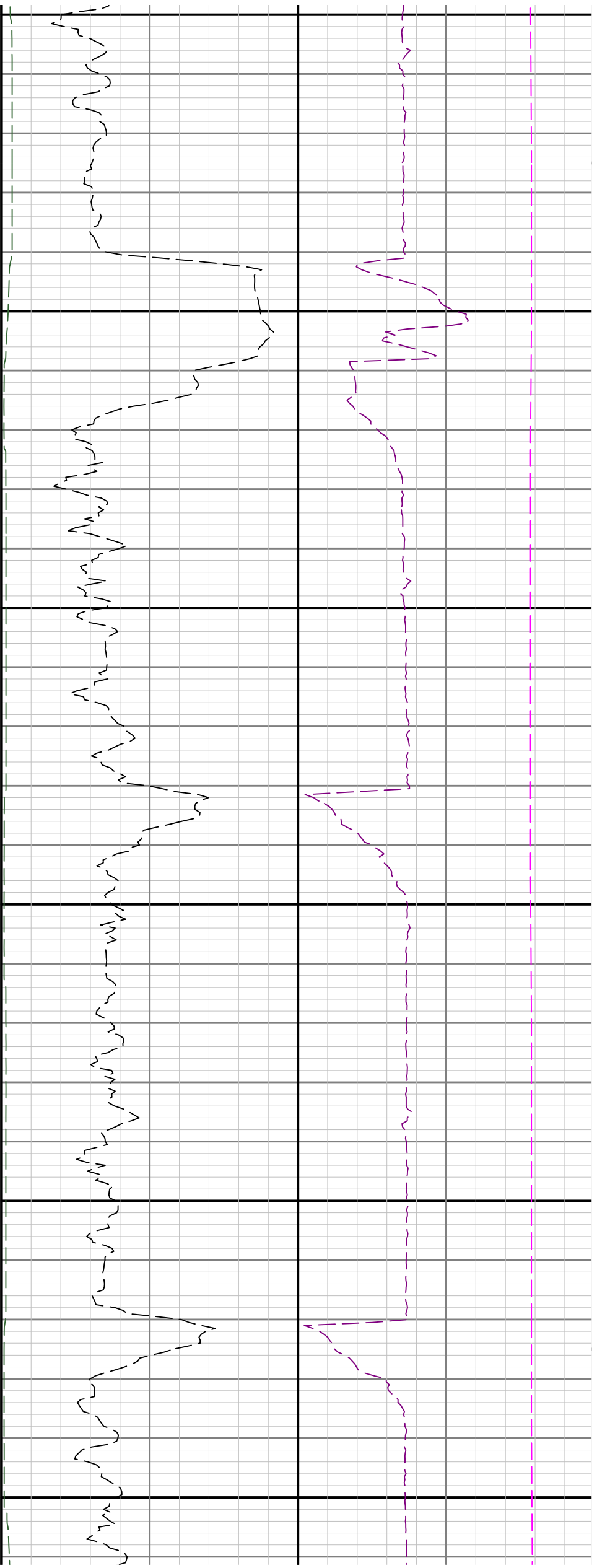

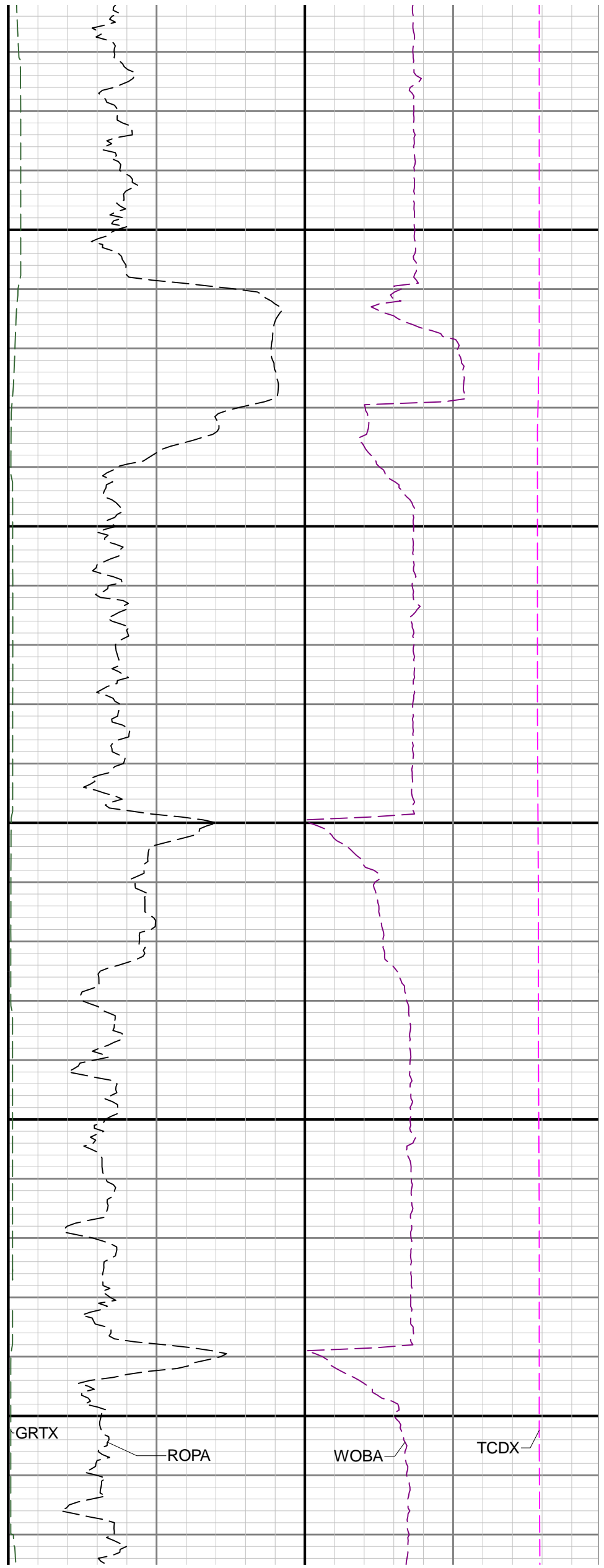
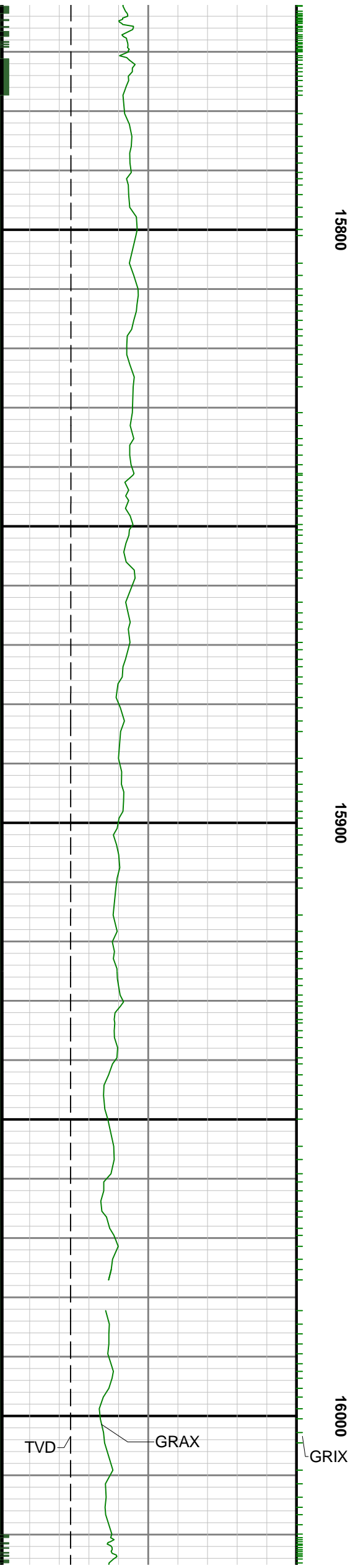

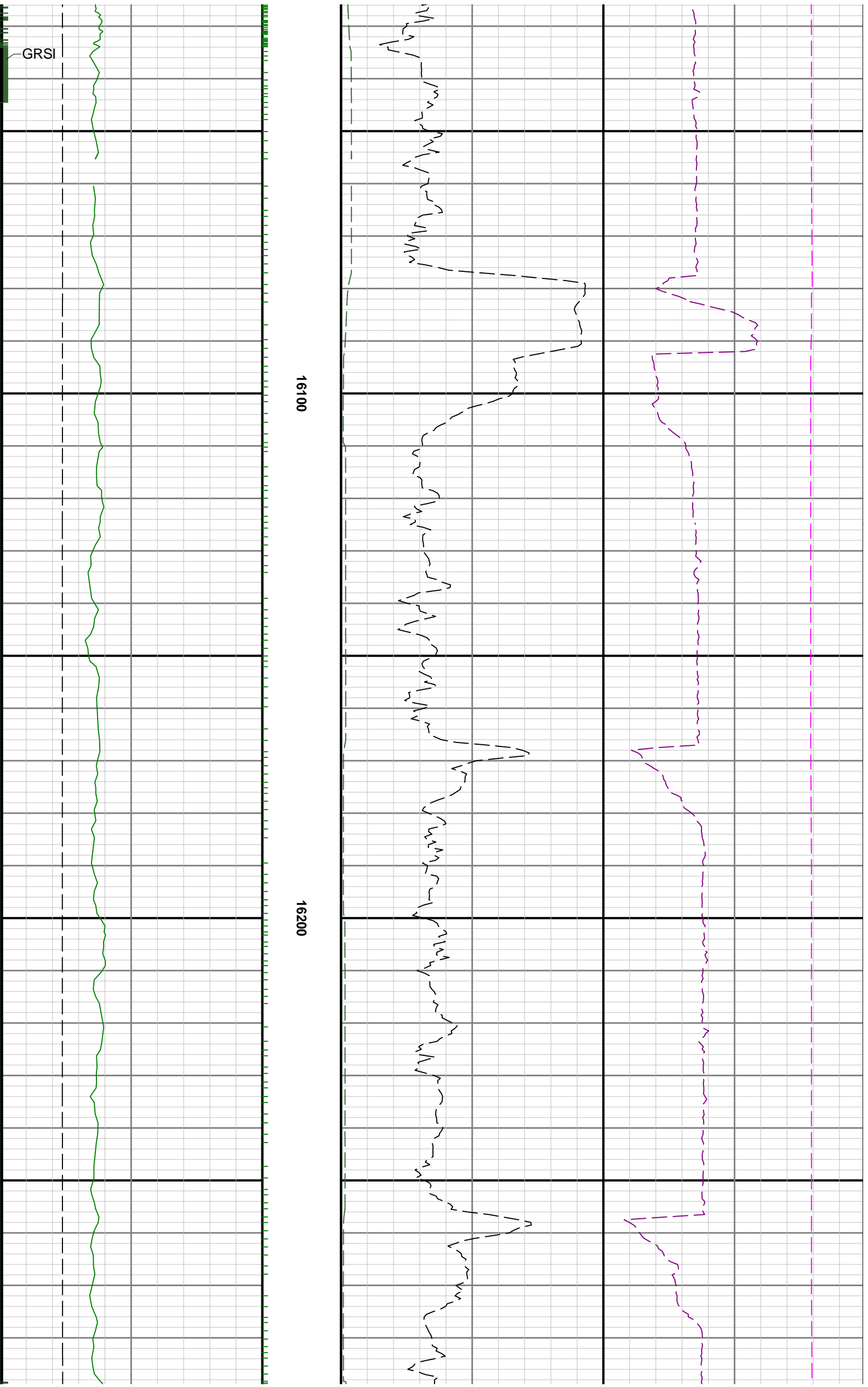



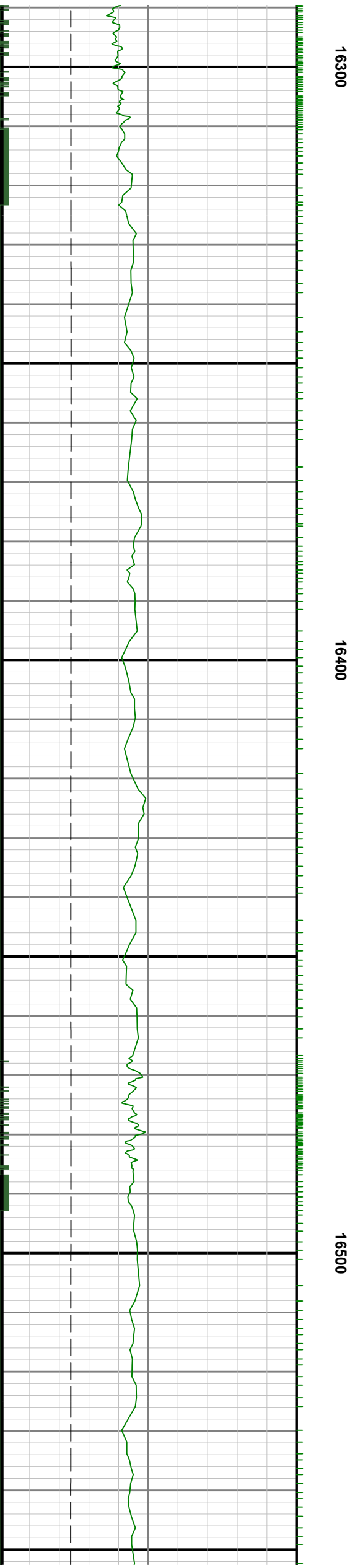
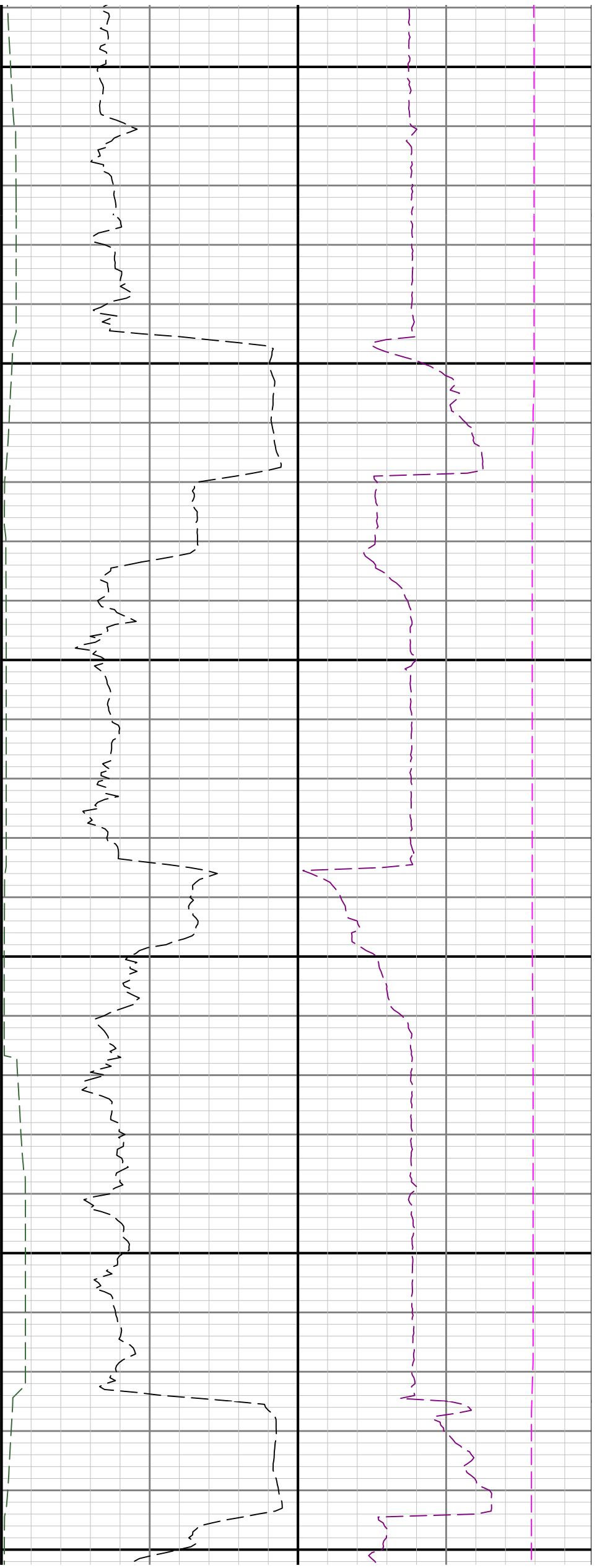

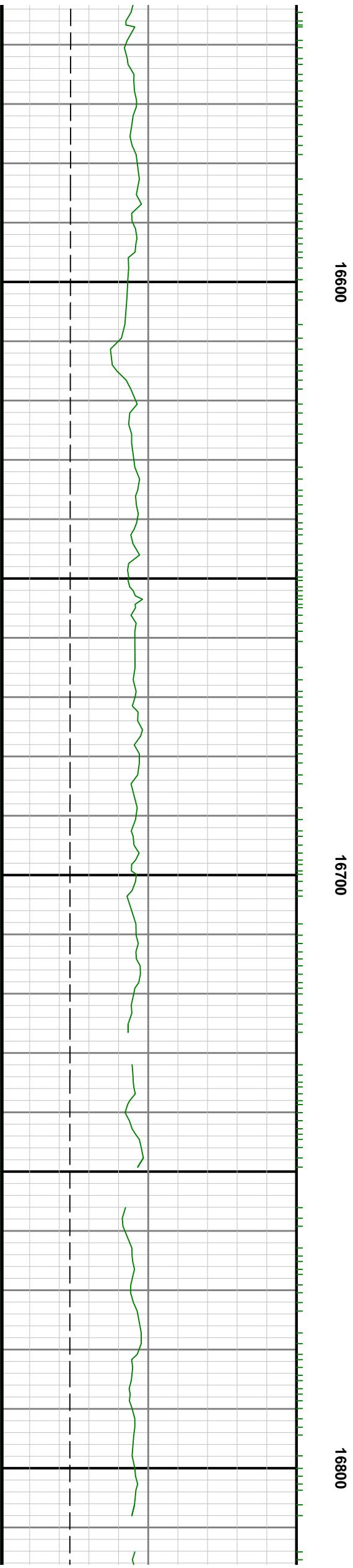
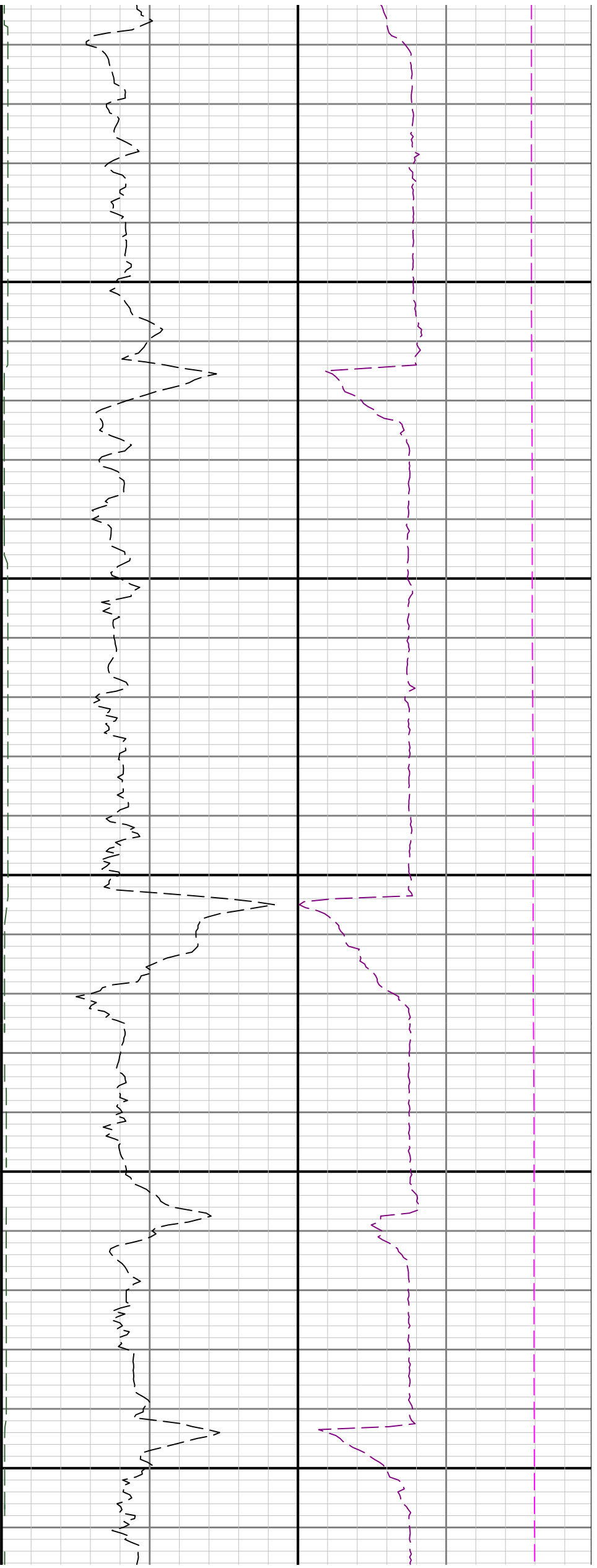

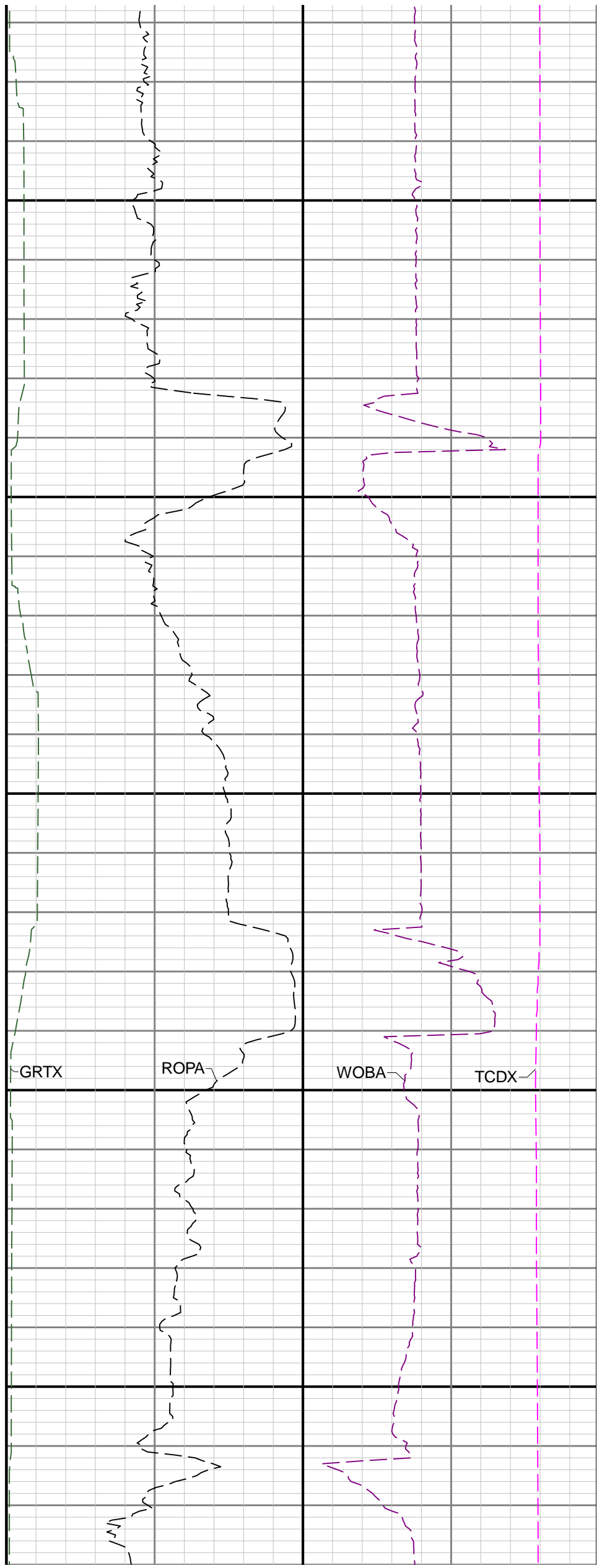
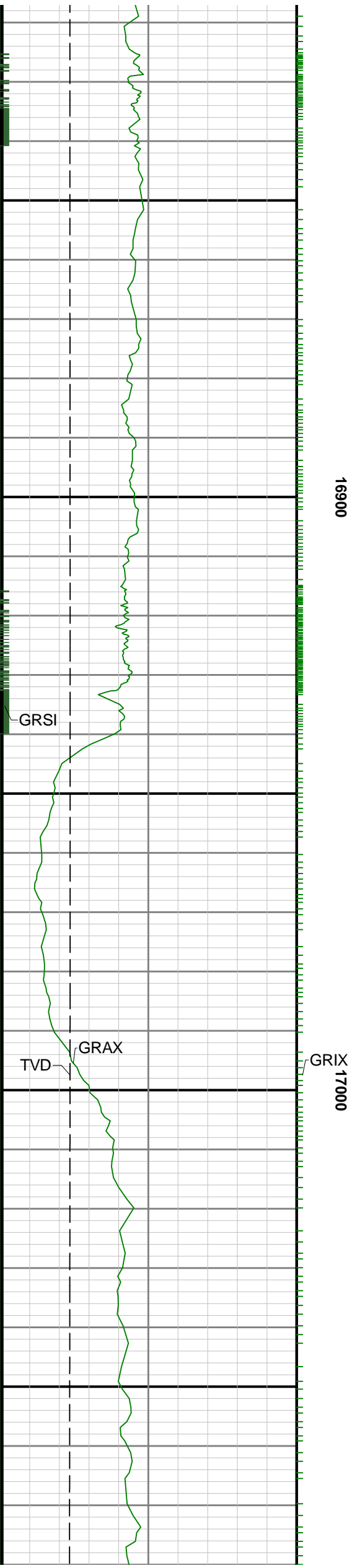

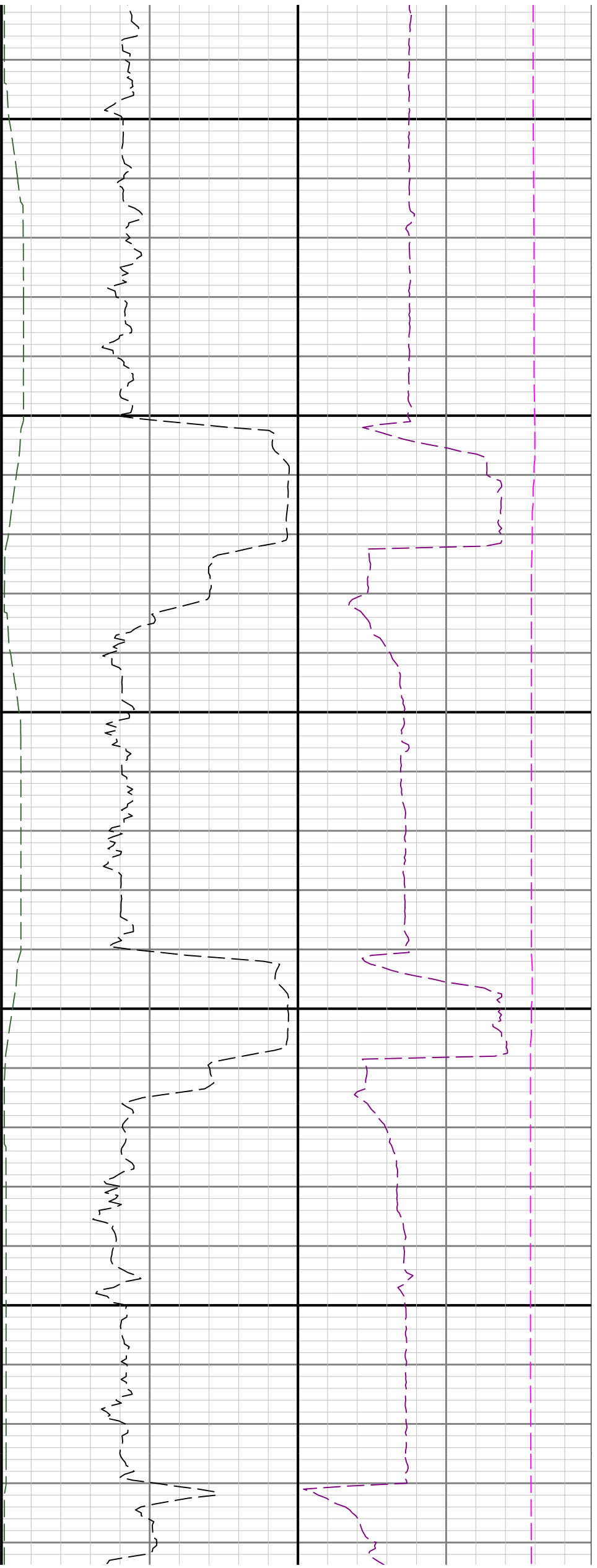

17100

17200

17300

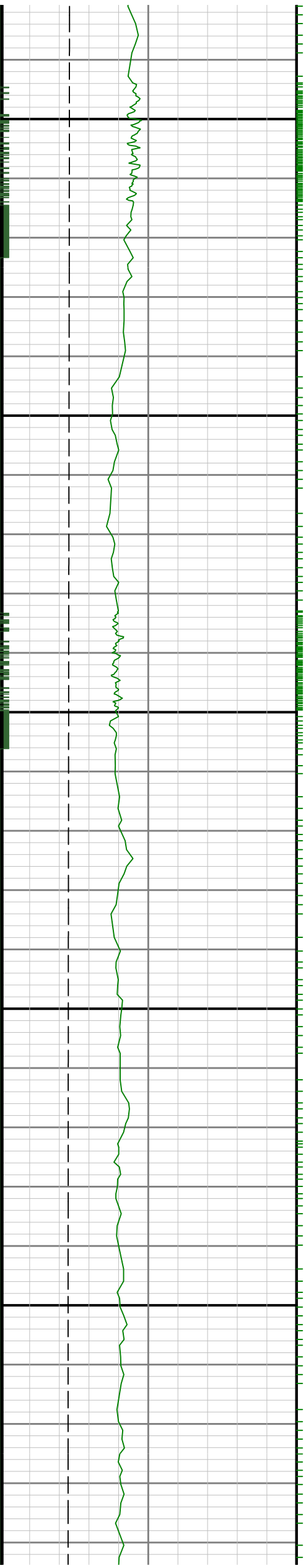

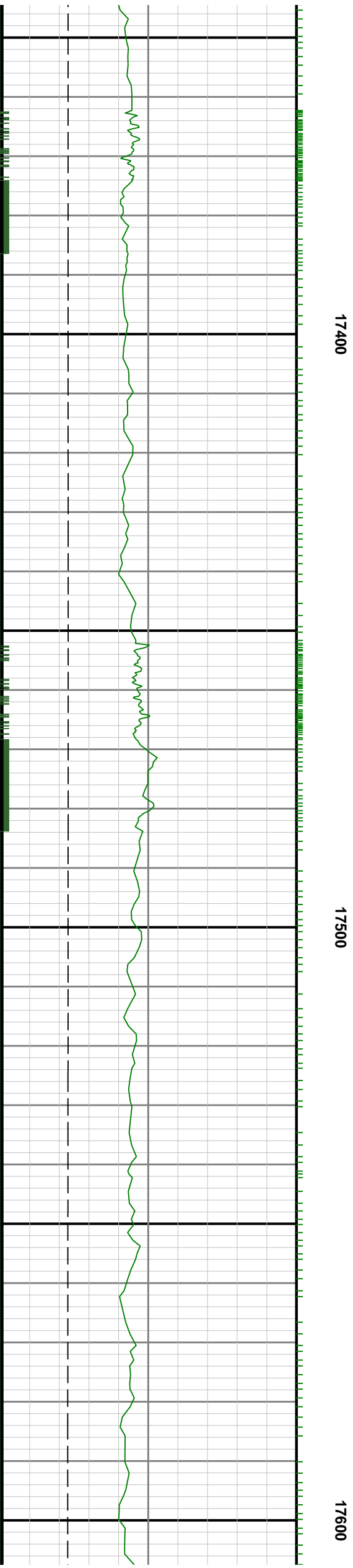
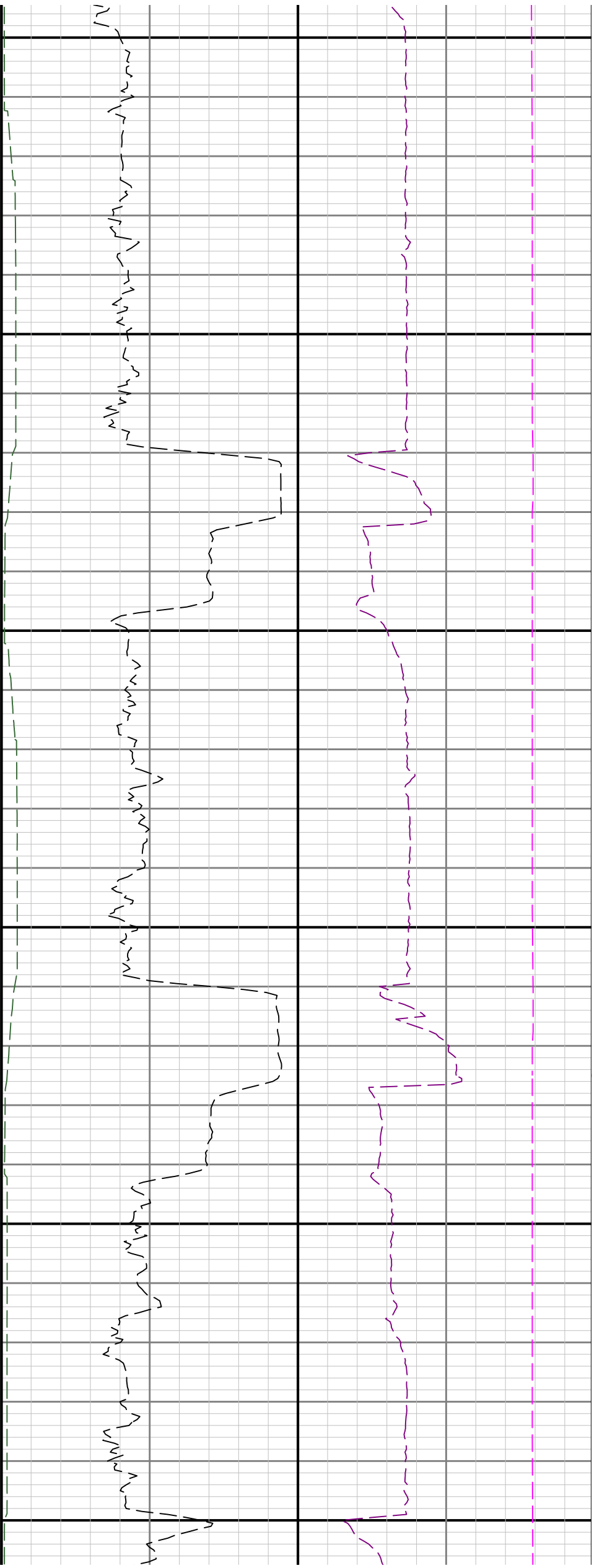

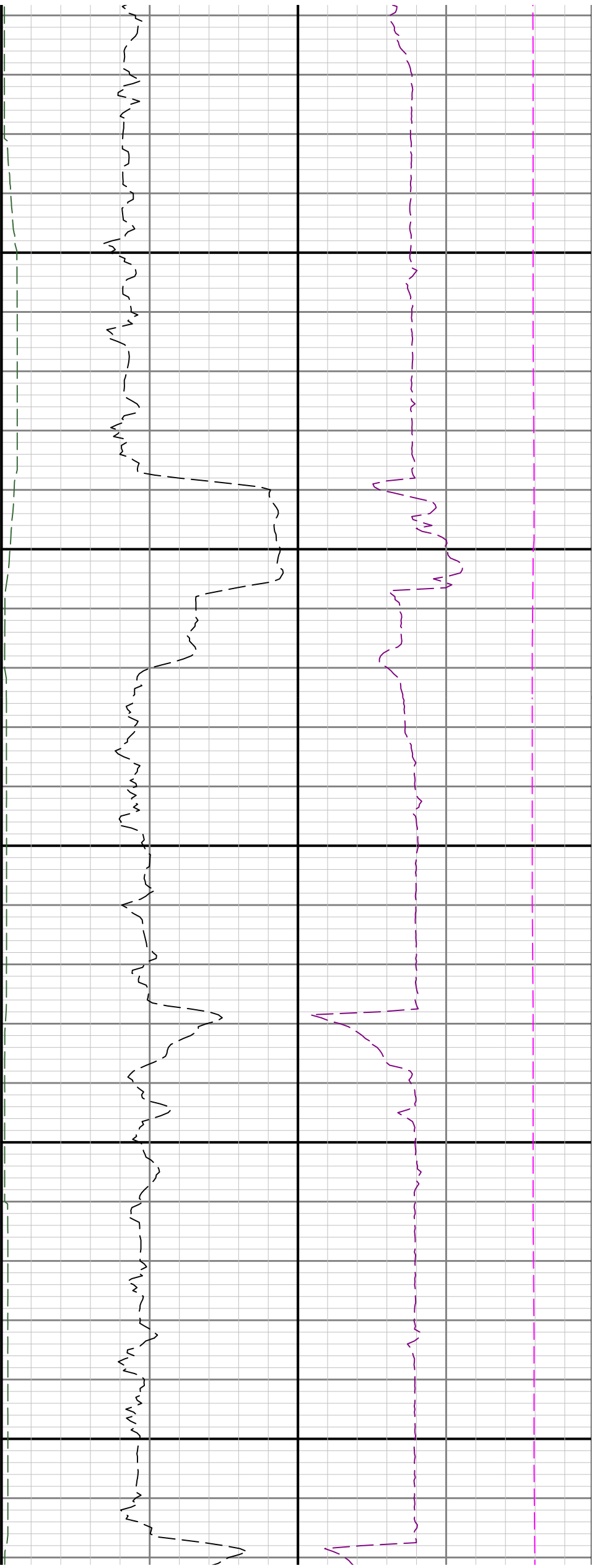

17700

17800

