

LOCATION DRAWING FOLLEY NORTH 3 FACILITY PAD

SE1/4 NE1/4 SECTION 13, TOWNSHIP 5 NORTH, RANGE 68 WEST, 6TH P.M.

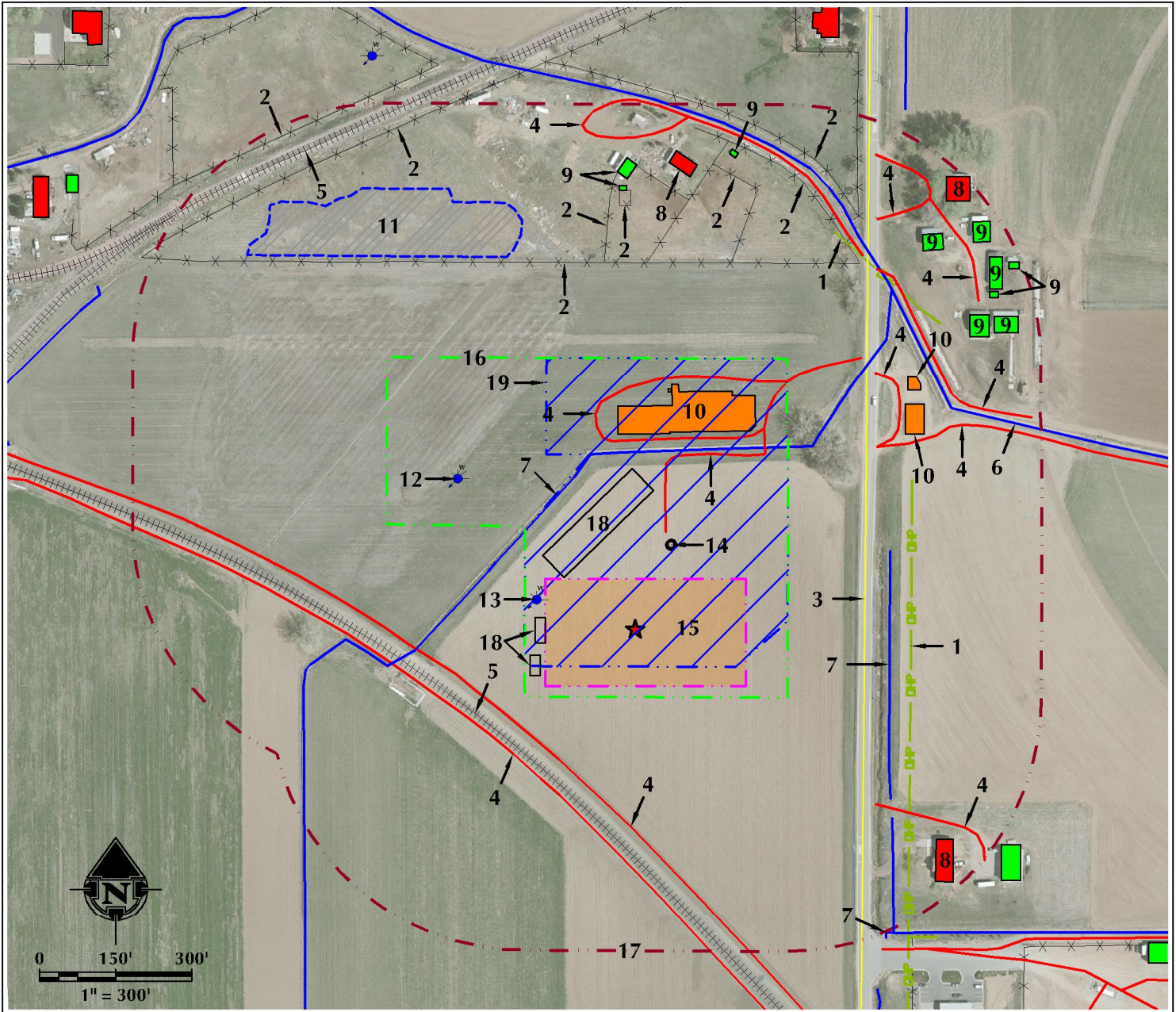

- | | | |
|---|---|---|
| 1. OVERHEAD POWER LINES ARE $\pm 543'$ E AND $\pm 845'$ NE. | 7. EXISTING DITCHES ARE $\pm 290'$ NW, $\pm 502'$ E AND $\pm 776'$ SE. | 13. *EXISTING WATER WELL (PERMIT #35678-MH) IS $\pm 202'$ W. (WELL IS PA'D) |
| 2. EXISTING FENCES ARE $\pm 721'$ N, $\pm 721'$ N, $\pm 724'$ N, $\pm 834'$ NE, $\pm 845'$ NE, $\pm 923'$ NE, $\pm 1093'$ NW AND $\pm 1170'$ NW. | 8. EXISTING RESIDENCES/BUILDING UNITS ARE $\pm 723'$ SE, $\pm 898'$ N AND $\pm 1043'$ NE. | 14. EXISTING WELL: FOLLEY NORTH 1 IS $\pm 180'$ N. |
| 3. LARIMER COUNTY ROAD 1 / WELD COUNTY ROAD 13 IS $\pm 442'$ E. | 9. EXISTING BUILDINGS ARE $\pm 864'$ N, $\pm 875'$ NE, $\pm 887'$ N, $\pm 917'$ NE, $\pm 936'$ NE, $\pm 949'$ N, $\pm 956'$ NE, $\pm 967'$ NE, $\pm 1012'$ NE AND $\pm 1022'$ NE. | 15. PROPOSED FOLLEY NORTH 3 FACILITY |
| 4. EXISTING PRIVATE ROADS ARE $\pm 200'$ N, $\pm 293'$ SW, $\pm 343'$ SW, $\pm 370'$ N, $\pm 586'$ SE, $\pm 596'$ NE, $\pm 596'$ NE, $\pm 776'$ NE, $\pm 861'$ NE, $\pm 935'$ NE AND $\pm 937'$ NE. | 10. EXISTING FACILITIES ARE $\pm 383'$ N, $\pm 656'$ NE AND $\pm 713'$ NE. | 16. OPERATIONAL DISTURBANCE AREA |
| 5. EXISTING RAILROADS ARE $\pm 328'$ SW AND $\pm 1126'$ NW. | 11. EXISTING WETLAND IS $\pm 775'$ N. | 17. 500' BUFFER |
| 6. EXISTING FARMERS DITCH IS $\pm 759'$ NE. | 12. *EXISTING WATER WELL (PERMIT #51107-MH) IS $\pm 457'$ NW. | 18. TEMPORARY EQUIPMENT AREA |
| | | 19. EXISTING COGCC LOCATION ID NO. 447101 (ACTIVE) |

*SURFACE FEATURE NOT FIELD VERIFIED

LEGEND

- | | | |
|--------------------|--------------------------|------------------------------|
| ● EXISTING WELL | --- 500' BUFFER | --- OVERHEAD POWER LINE |
| ● PROPOSED WELL | --- DISTURBANCE AREA | --- EXISTING FACILITY |
| ● WATER WELL | --- PUMP JACK AREA | --- EXISTING BUILDINGS |
| --- EXISTING FENCE | --- PROPOSED FACILITY | --- RESIDENCE/BUILDING UNIT |
| --- PUBLIC ROAD | --- DITCH/CANAL/DRAINAGE | --- TEMPORARY EQUIPMENT AREA |
| --- PRIVATE ROAD | --- EXISTING RAILROAD | --- WETLANDS |

* REFERENCE LOCATION *

ALL MEASUREMENTS ARE MADE FROM
REFERENCE POINT: ★
LAT: 40.401342° LONG: -104.946344° (NAD83)
EXISTING GROUND ELEVATION = 4921.0'
WELL FOOTAGES: 2056' FNL & 463' FEL

SURFACE USE: IRRIGATED CROPLAND

NEAREST BUILDING UNIT: $\pm 723'$ SE

PREPARED FOR:

Kerr-McGee Oil & Gas Onshore L.P.



609 CONSULTING, LLC
LOVELAND OFFICE
6706 North Franklin Avenue
Loveland, Colorado 80538
Phone: 970-776-4331

SHERIDAN OFFICE
1095 Saberton Avenue
Sheridan, Wyoming 82801
Phone: 307-674-0609

DATE SURVEYED: 10/17/18

DATE: 1/10/19

DRAFTER: DJD

REVISED: 1/9/2020

DATA SOURCES:

- AERIAL COURTESY OF ESRI, INC.
- WATER WELLS COURTESY OF
COLORADO DIVISION OF WATER
RESOURCES