

1	AutoTrak Curve MWD	14307439	Directional (mag)	12.27	22.43	7.000	3.250
---	--------------------	----------	-------------------	-------	-------	-------	-------

Service and Tool Mnemonics

Mnemonic	Name	Description
ATC SU	AutoTrak Curve SU	Auto Trak Curve Steering Unit
ATC MWD	AutoTrak Curve MWD	Auto Trak Curve MWD
ATC LCPM	AutoTrak Curve LCPM	Auto Trak Curve LCPM

Comments

1	Depth measurements were obtained from a depth control system not supplied or operated by Baker Hughes. Due to the lack of control by Baker Hughes, depth calibrations and measurements could not be independently verified.
2	Baker Hughes LWD run 1 utilized a 6.75 inch NaviGamma service (Directional and Gamma Ray) behind a 8.5 inch bit and rotary steerable assembly from 1959 to 16870 feet MD (1959 to 6613 feet TVD).
3	The Gamma Ray Apparent (GRAM) data is presented 0 to 300 API, per the customer's request.

Remarks

Number	Depth (ft)	Hole Section (in)	Run No.	Remark
1	9801.00	8.500	1	The interval from 9772 to 9788 feet MD (6623 feet TVD) does not have gamma ray data, due to the 3rd party depth tracking system computer locking up.
2	16870.00	8.500	1	The interval from 16857 to 16870 feet MD (6613 feet TVD) was not logged after being drilled due to sensor to bit offset at well TD.

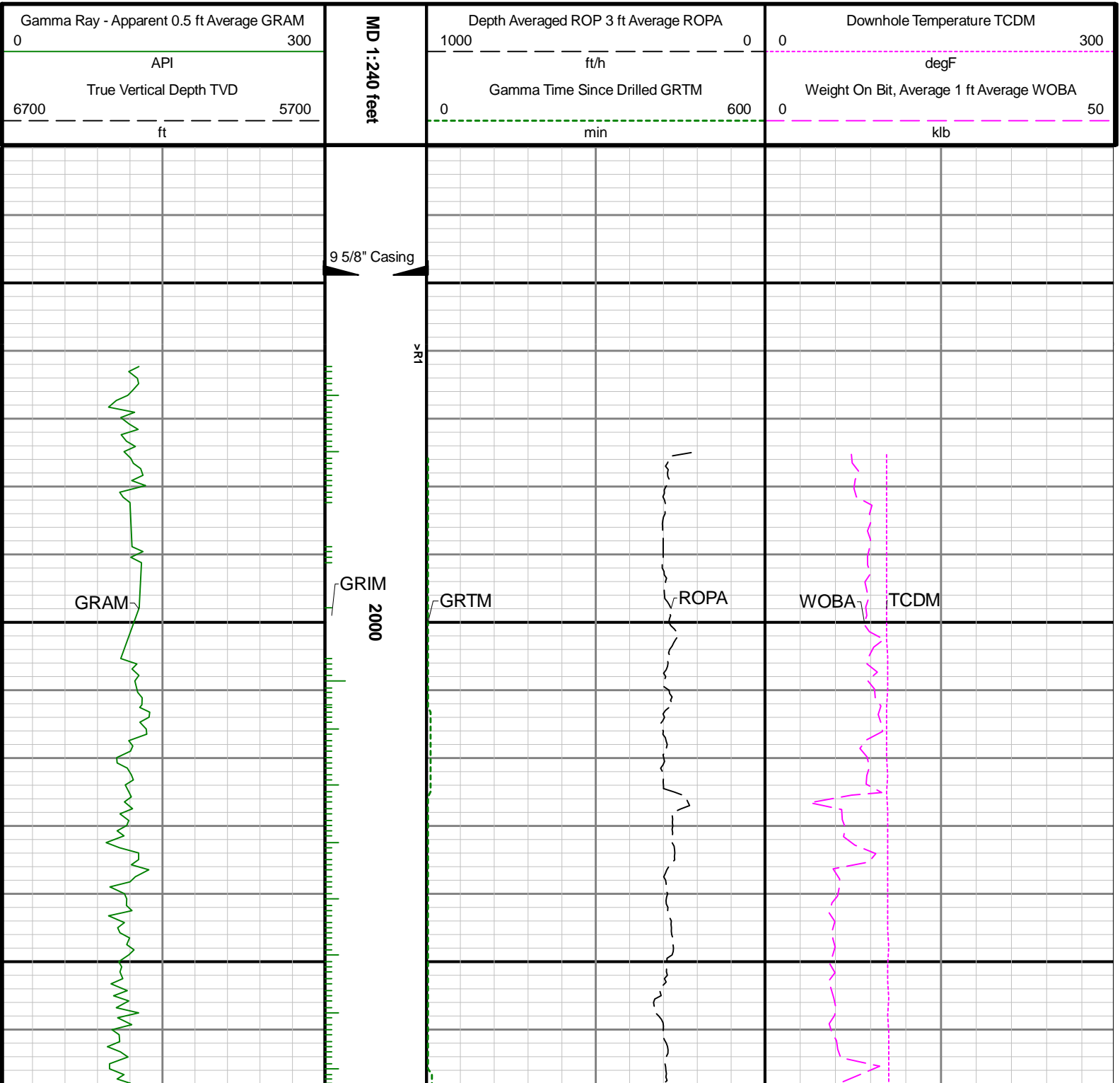

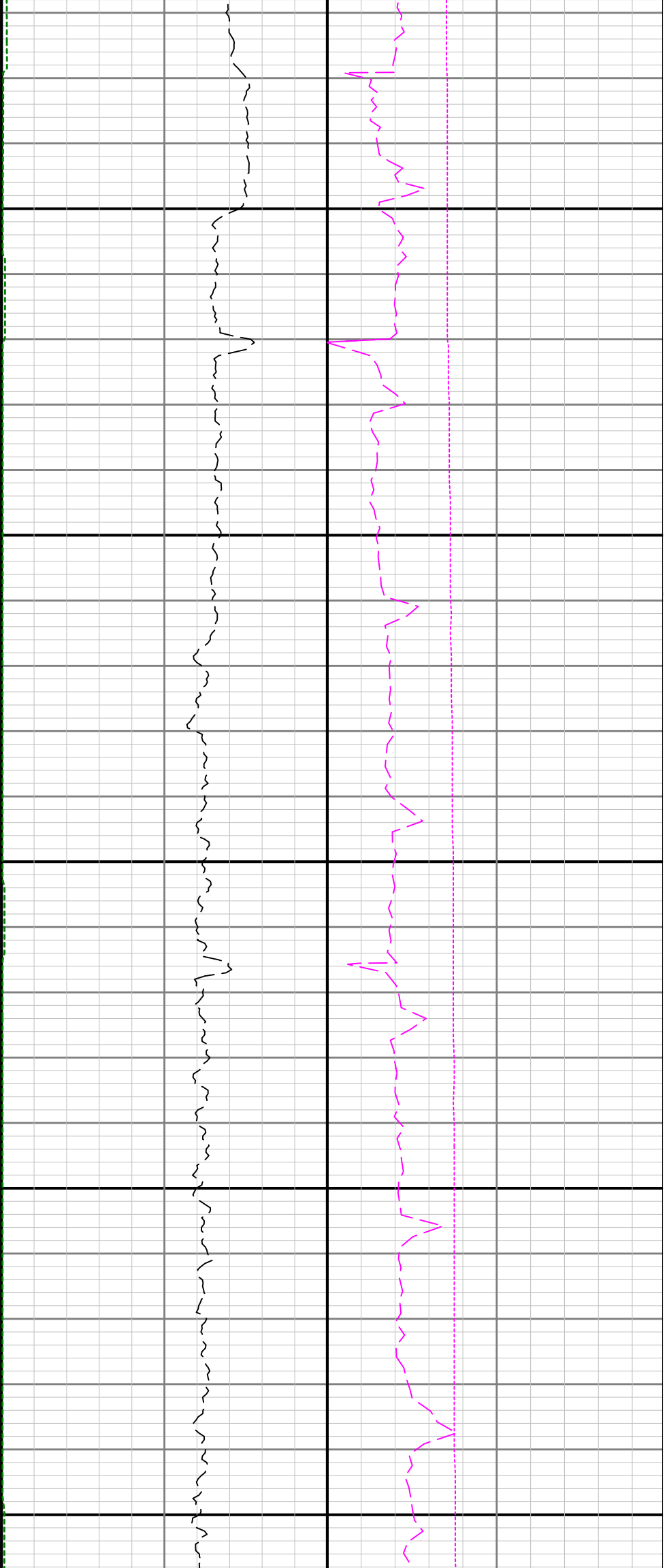

2100

2200

2300

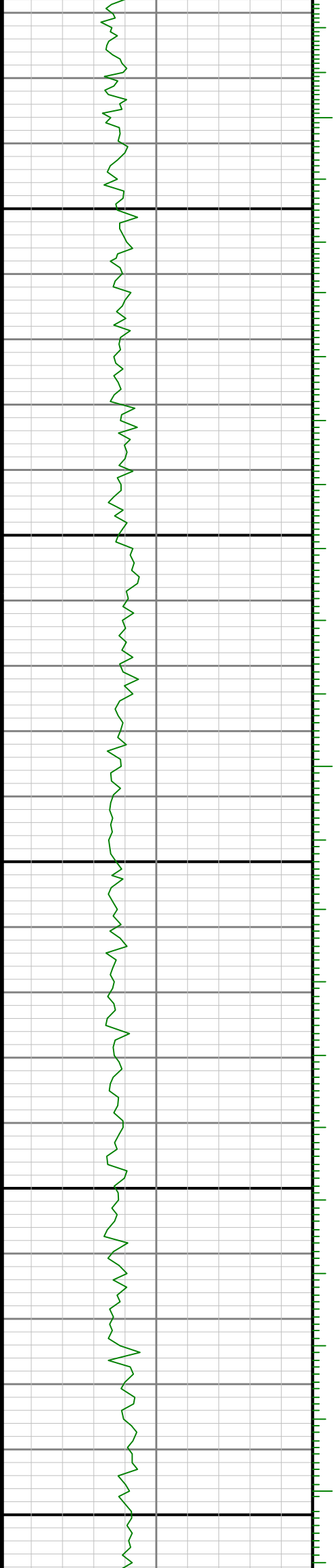

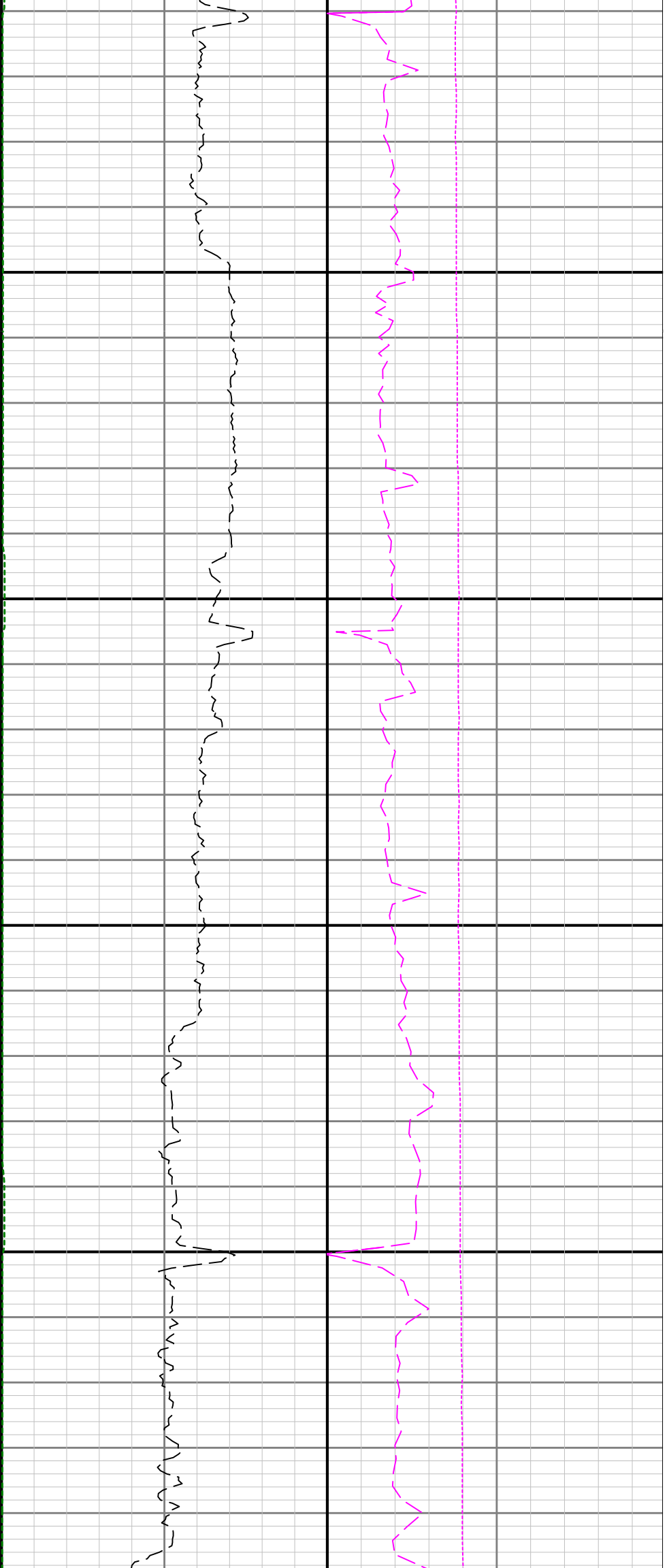

2400

2500

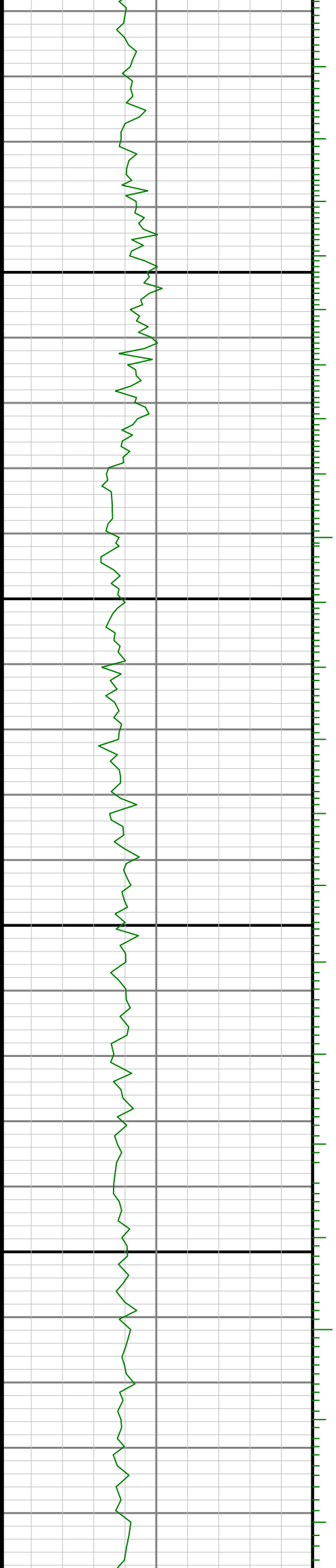

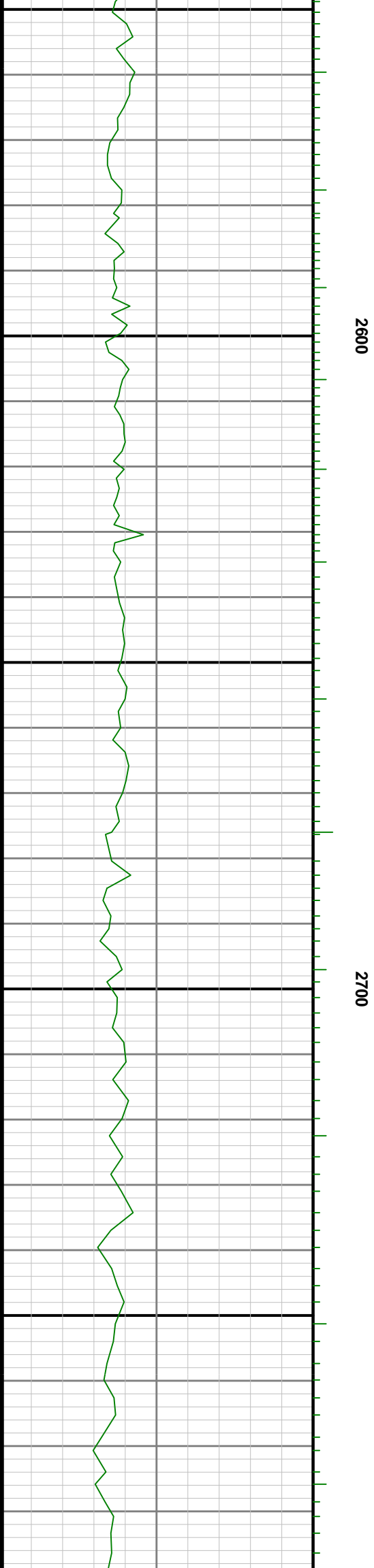
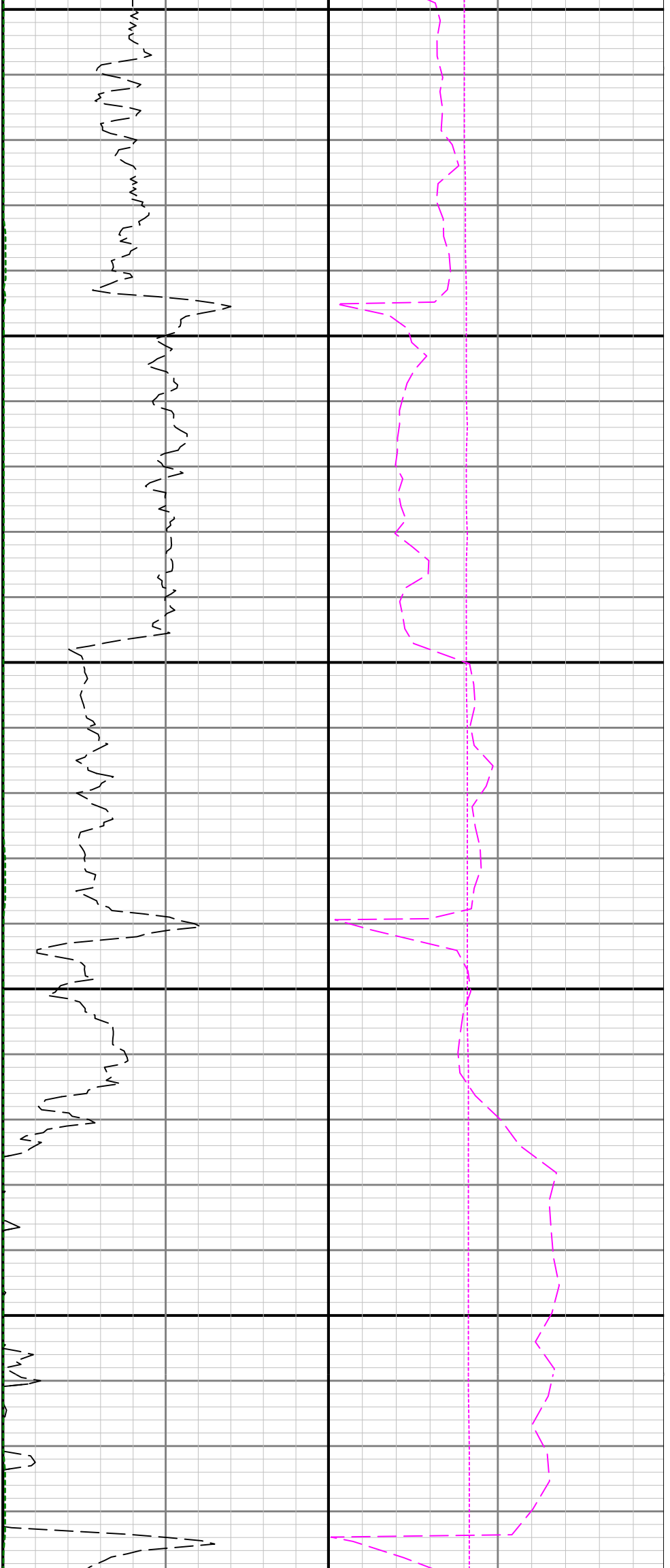

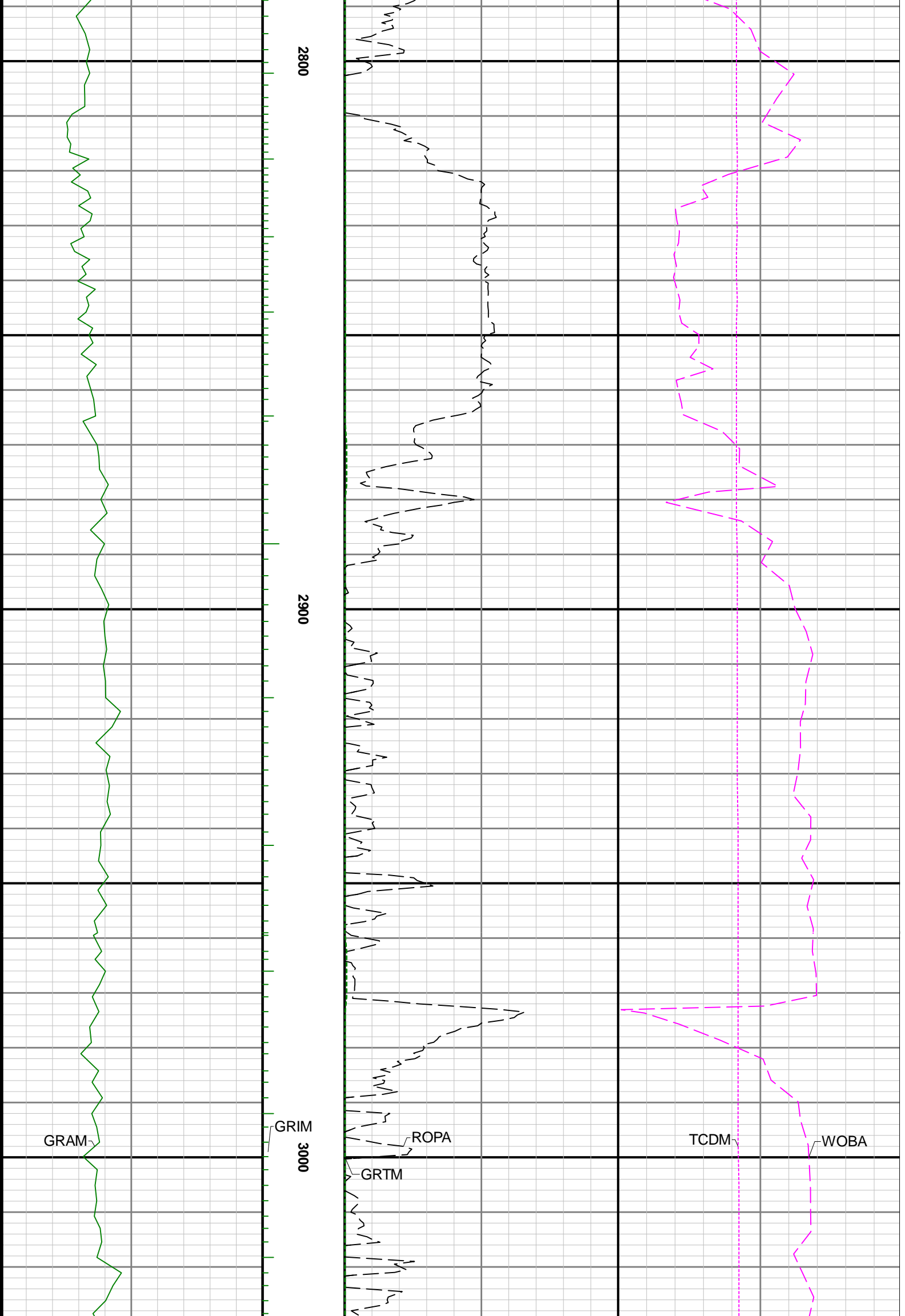

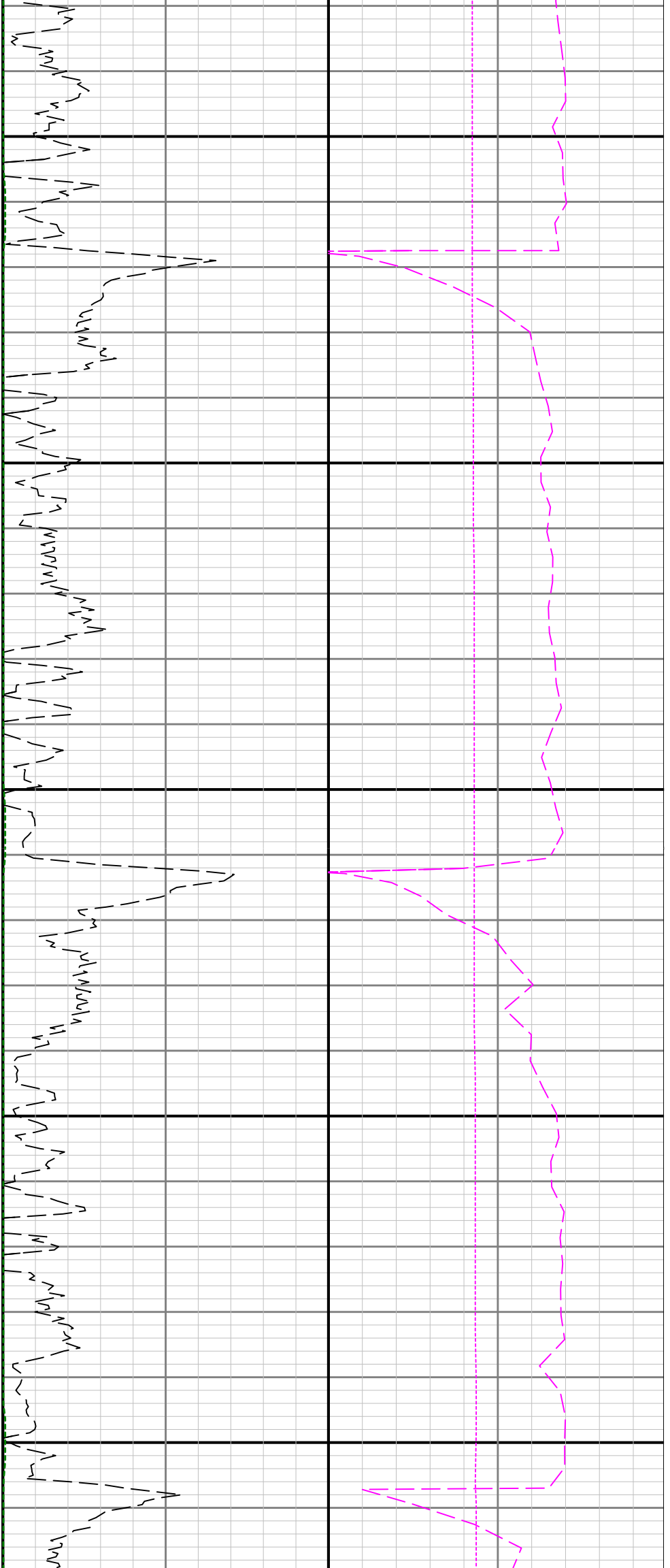

3100

3200

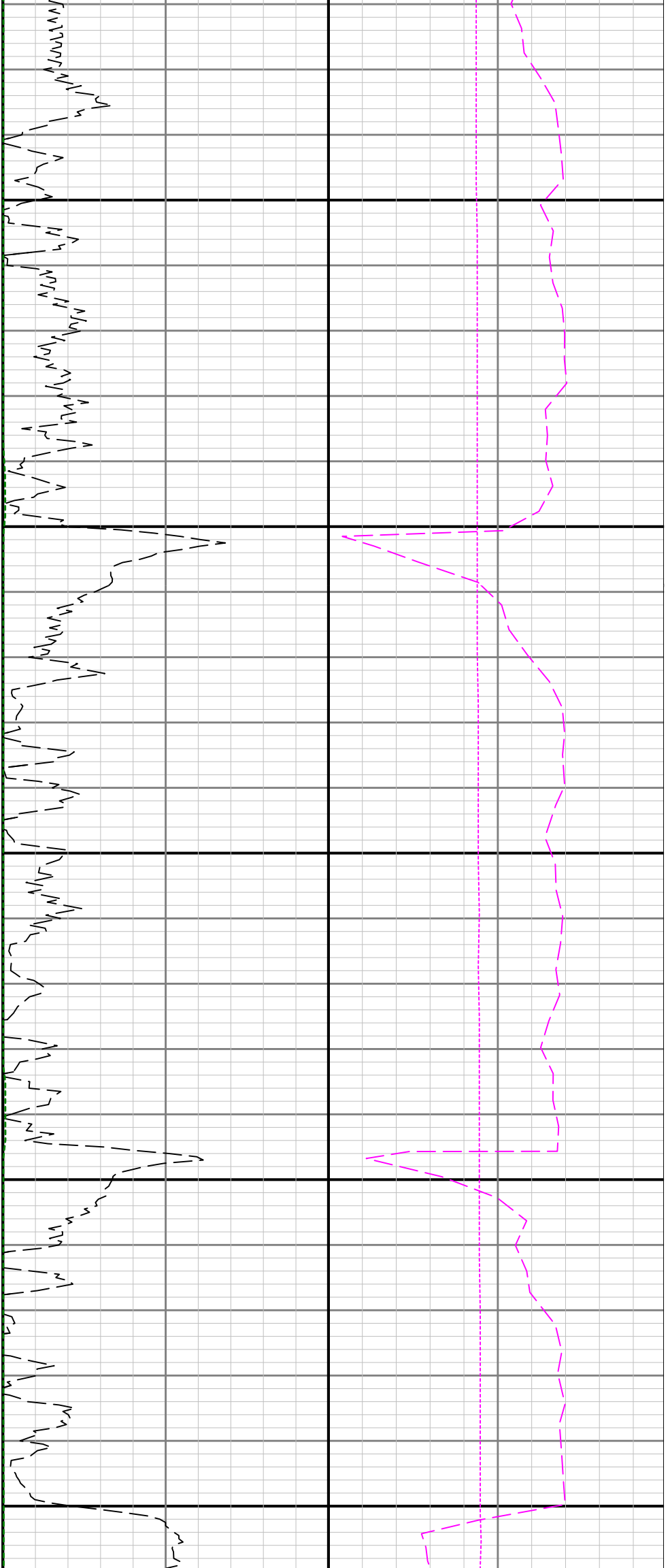

3300

3400

3500

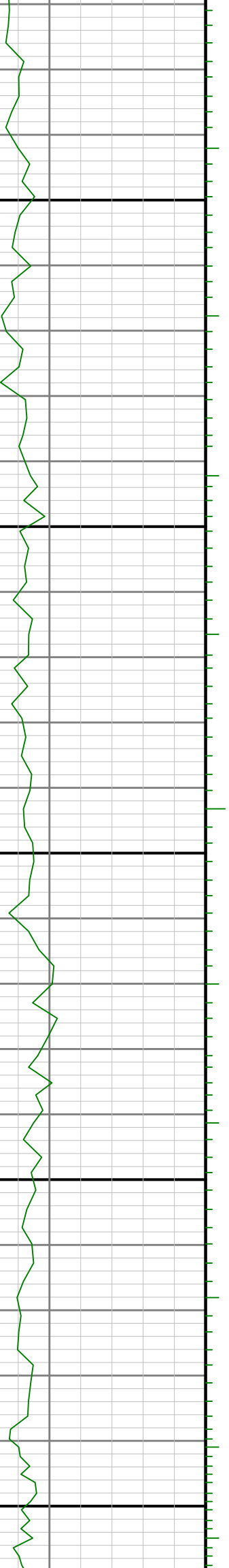
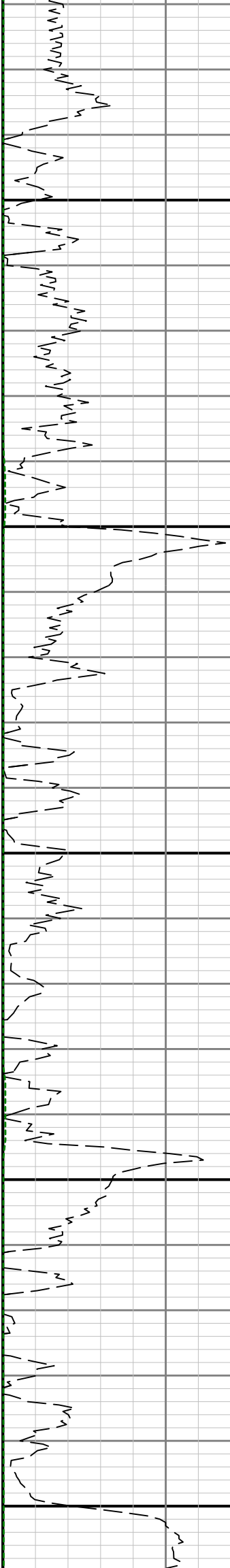

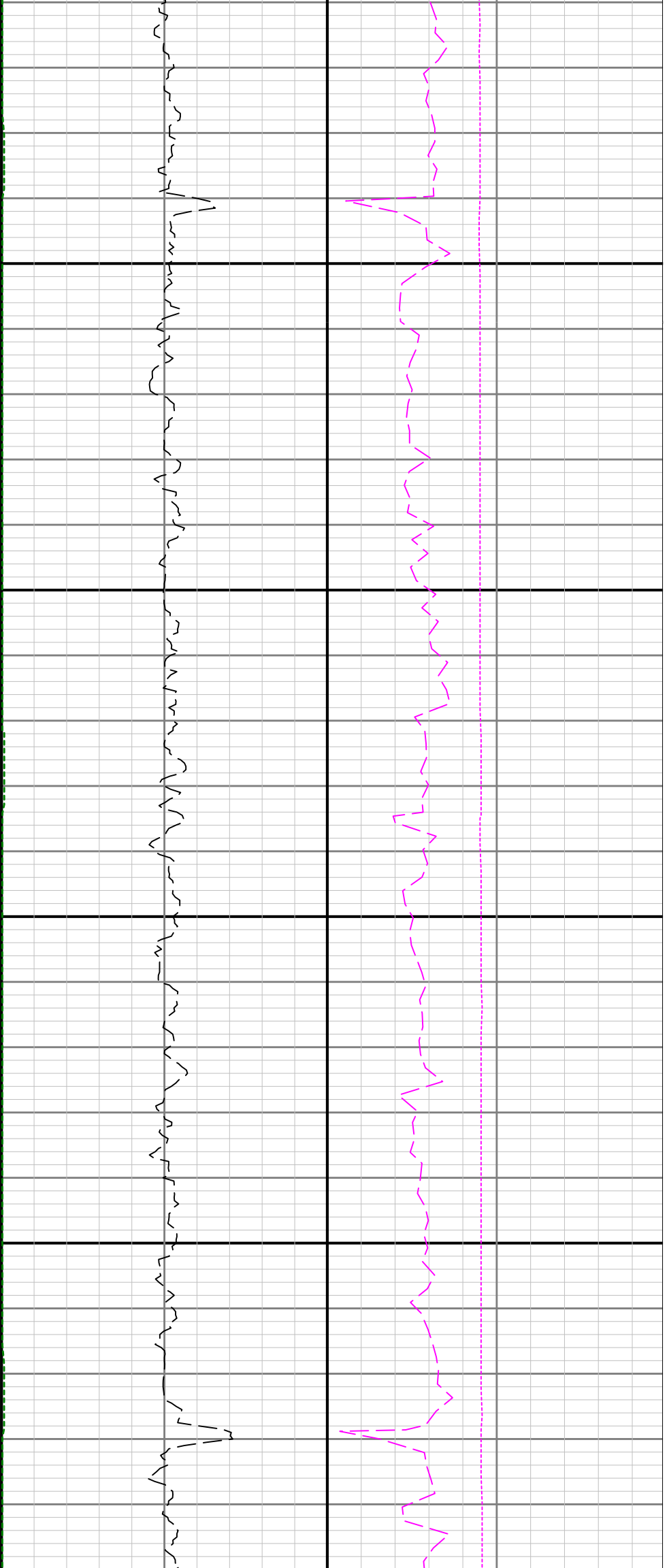

3600

3700

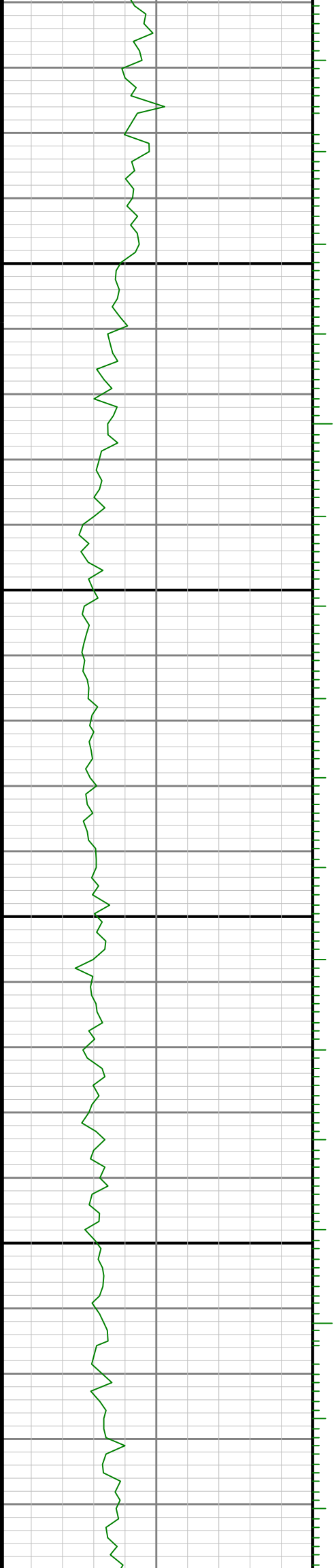

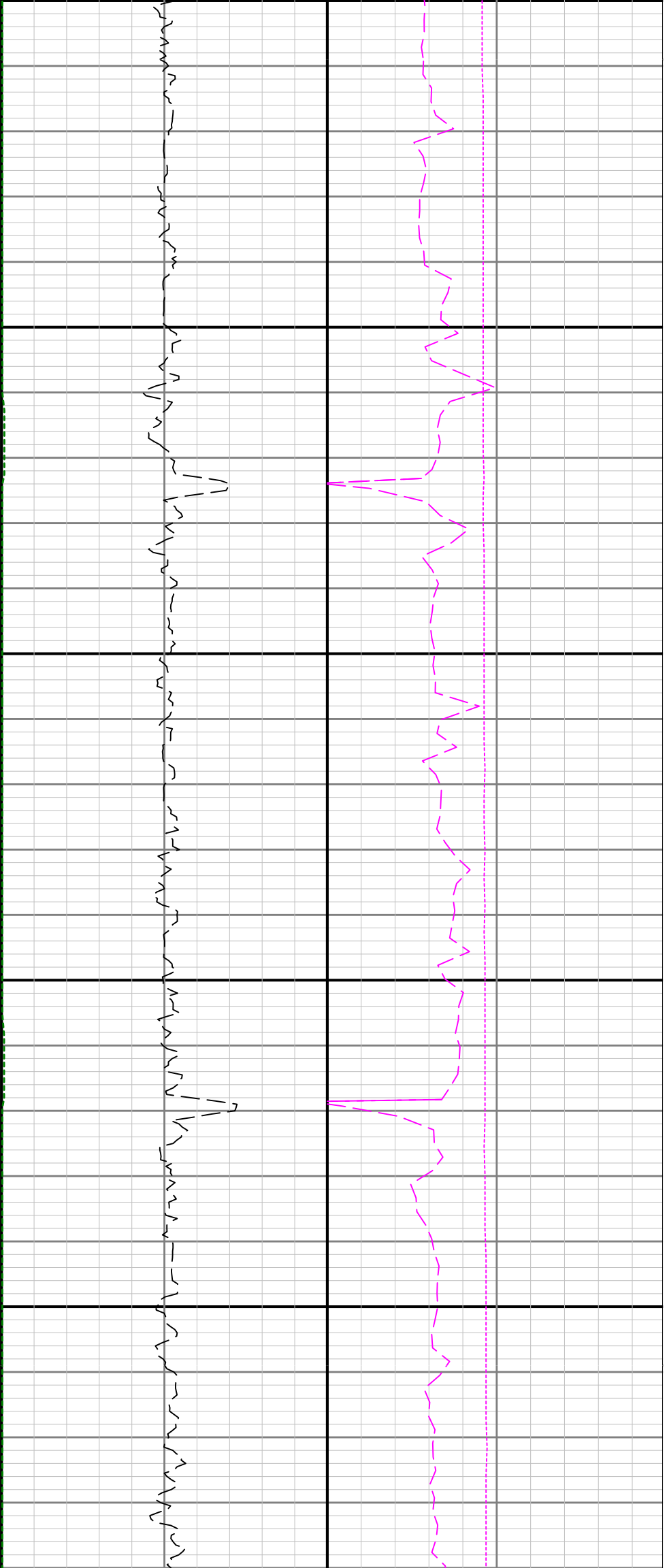

3800

3900

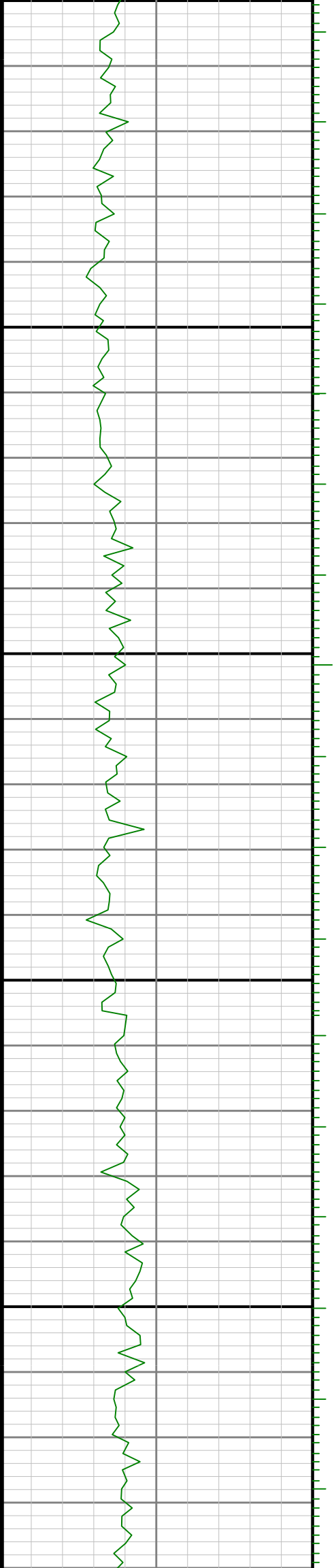

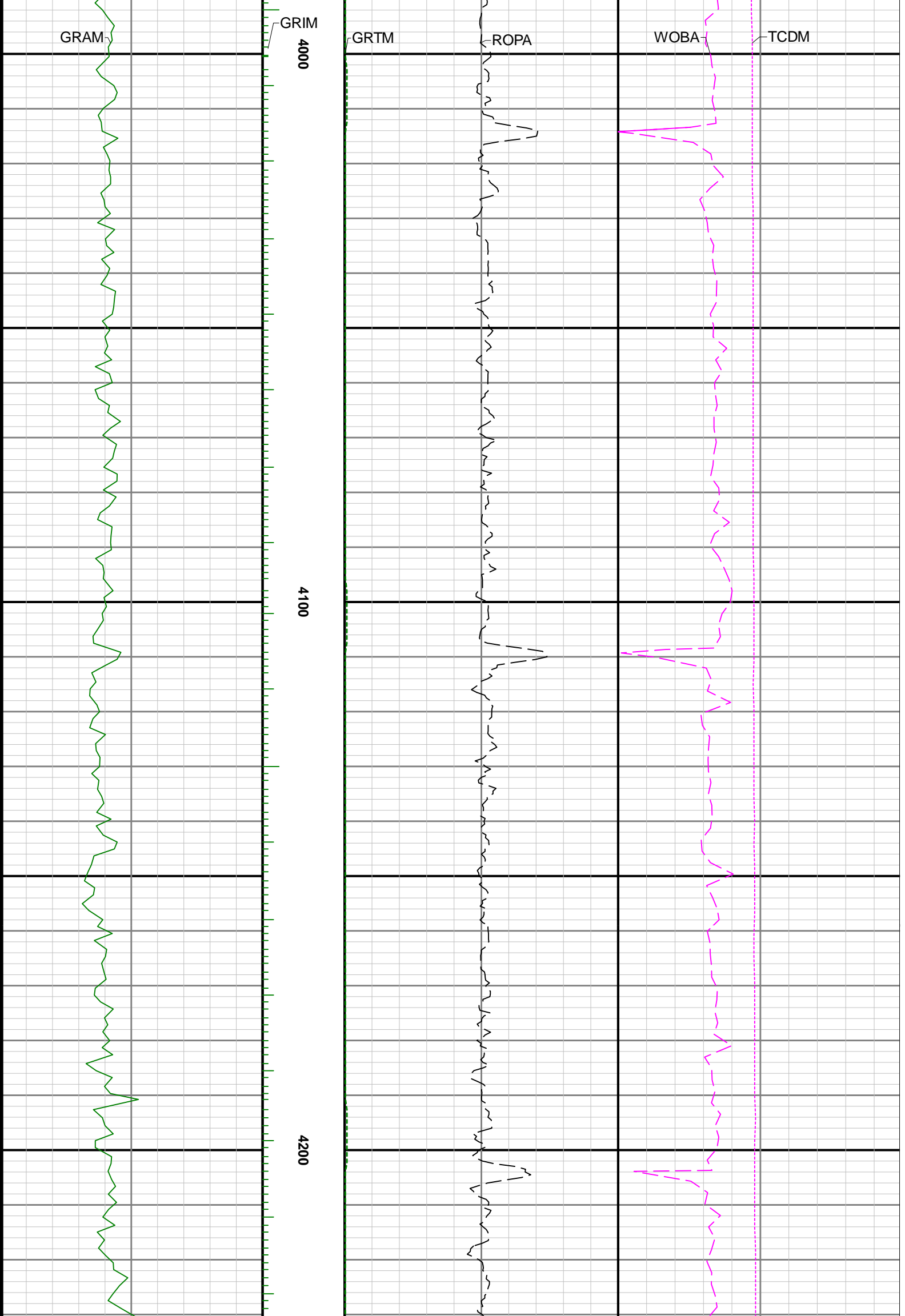

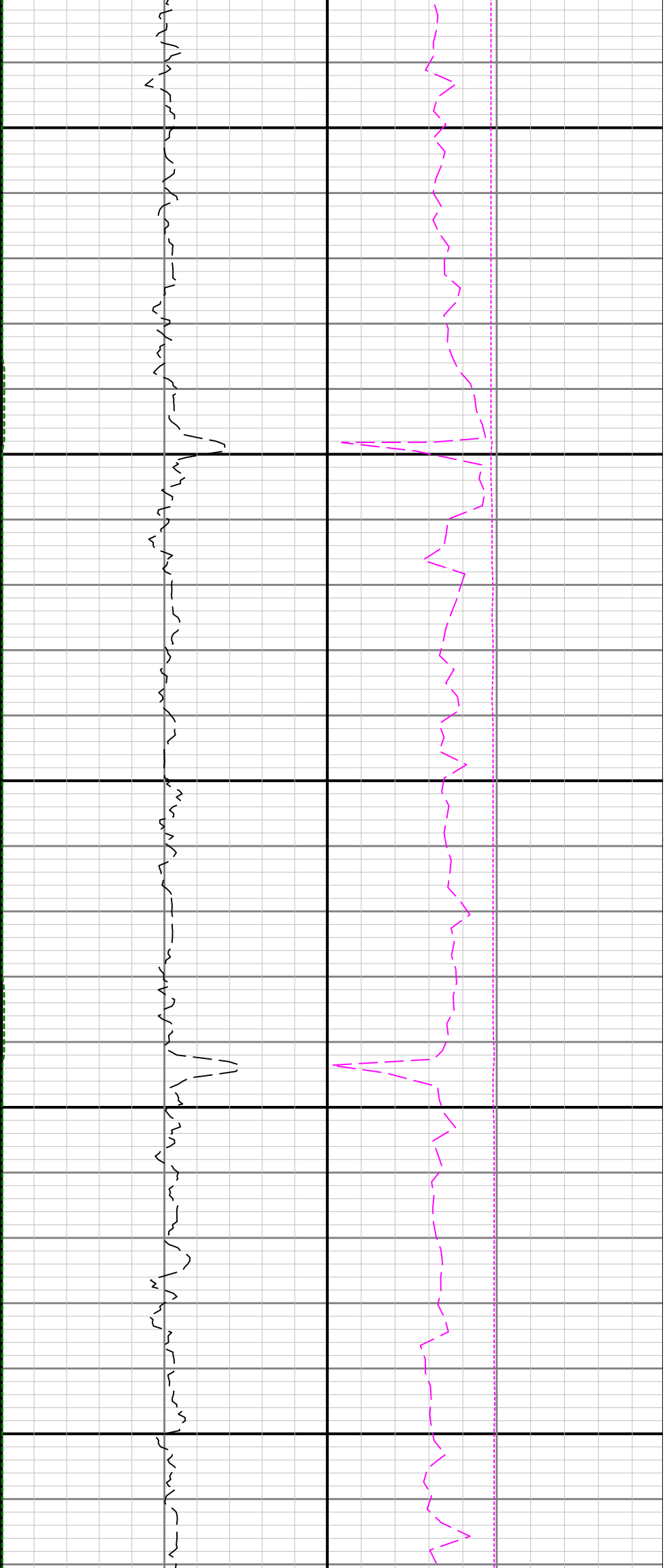

4300

4400

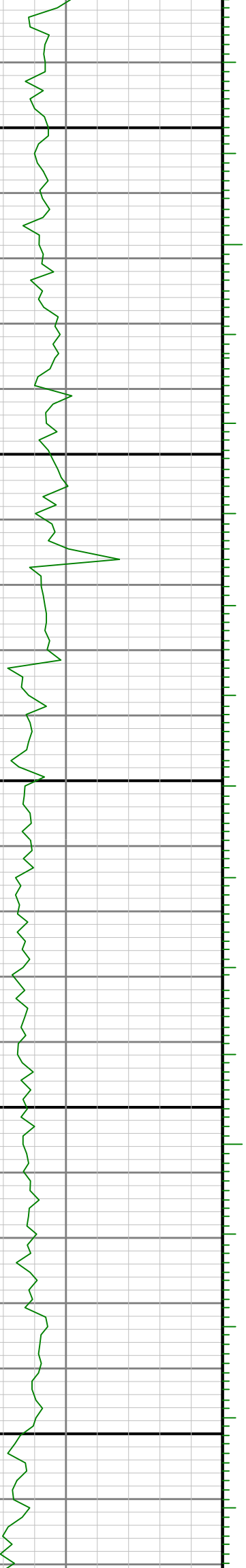

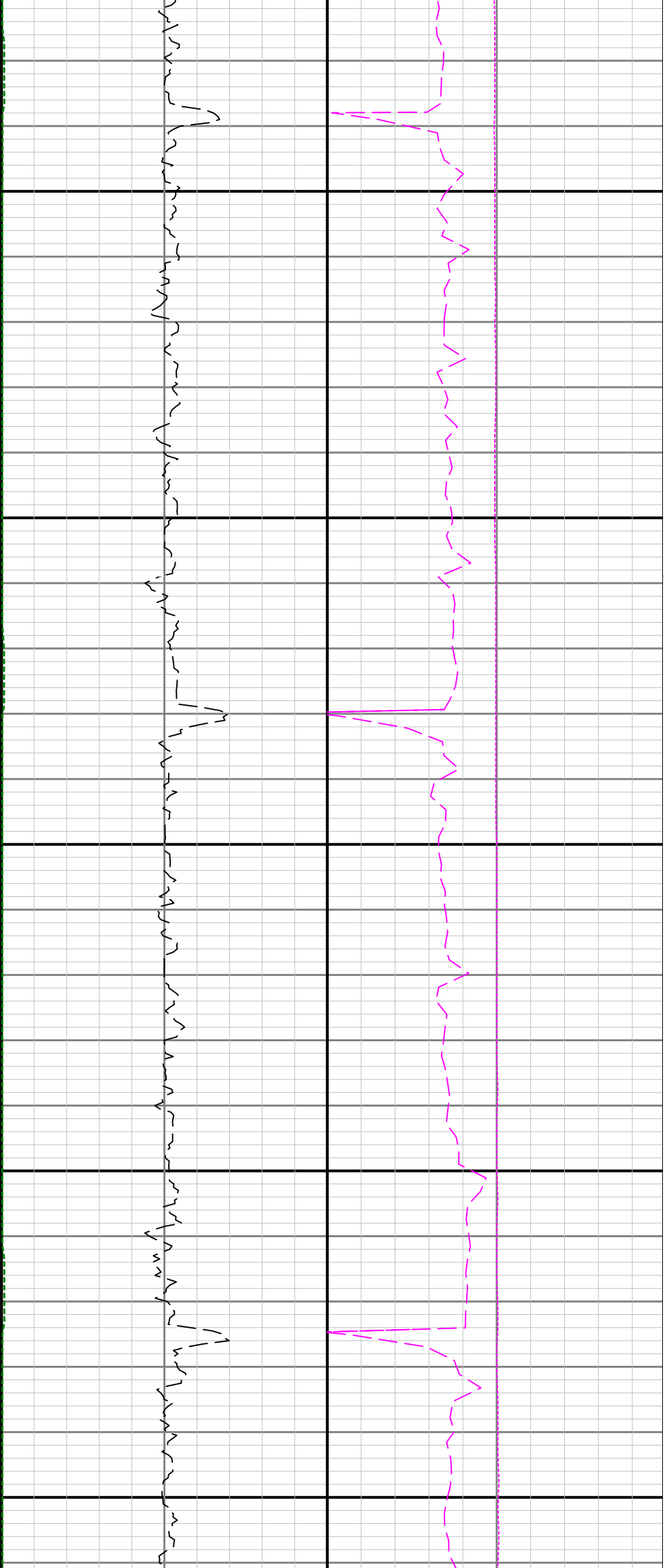

4500

4600

4700

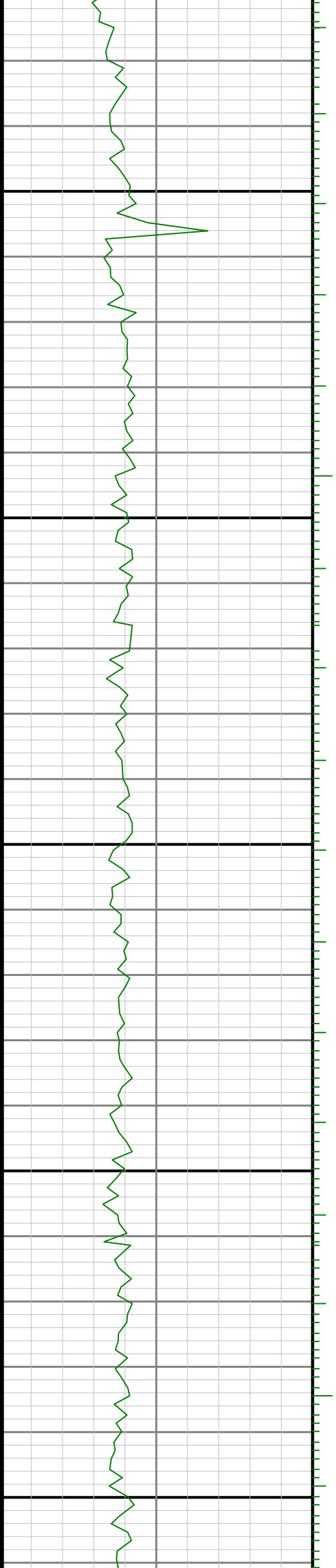

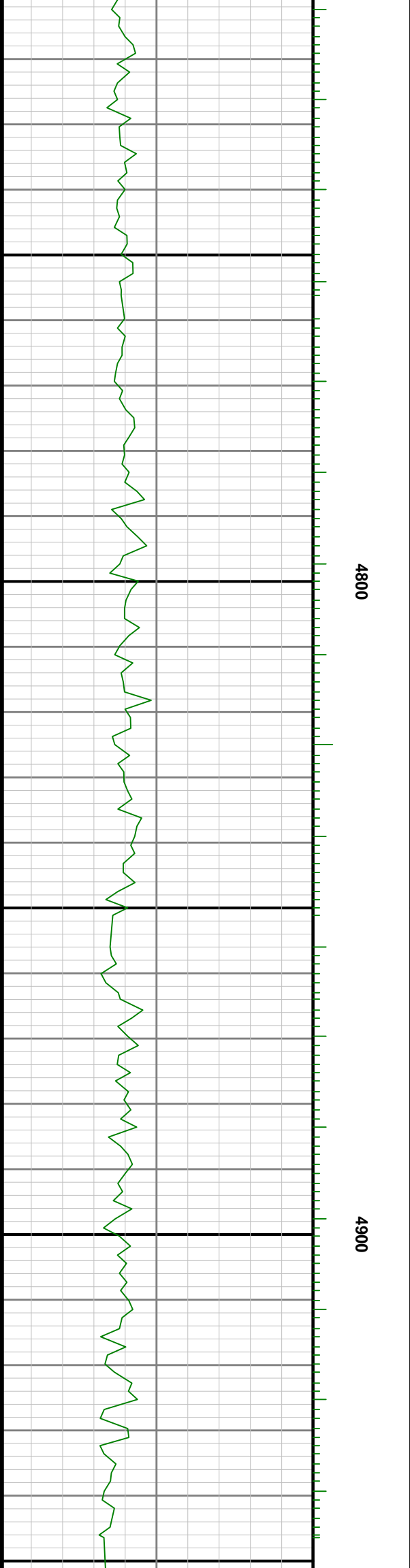
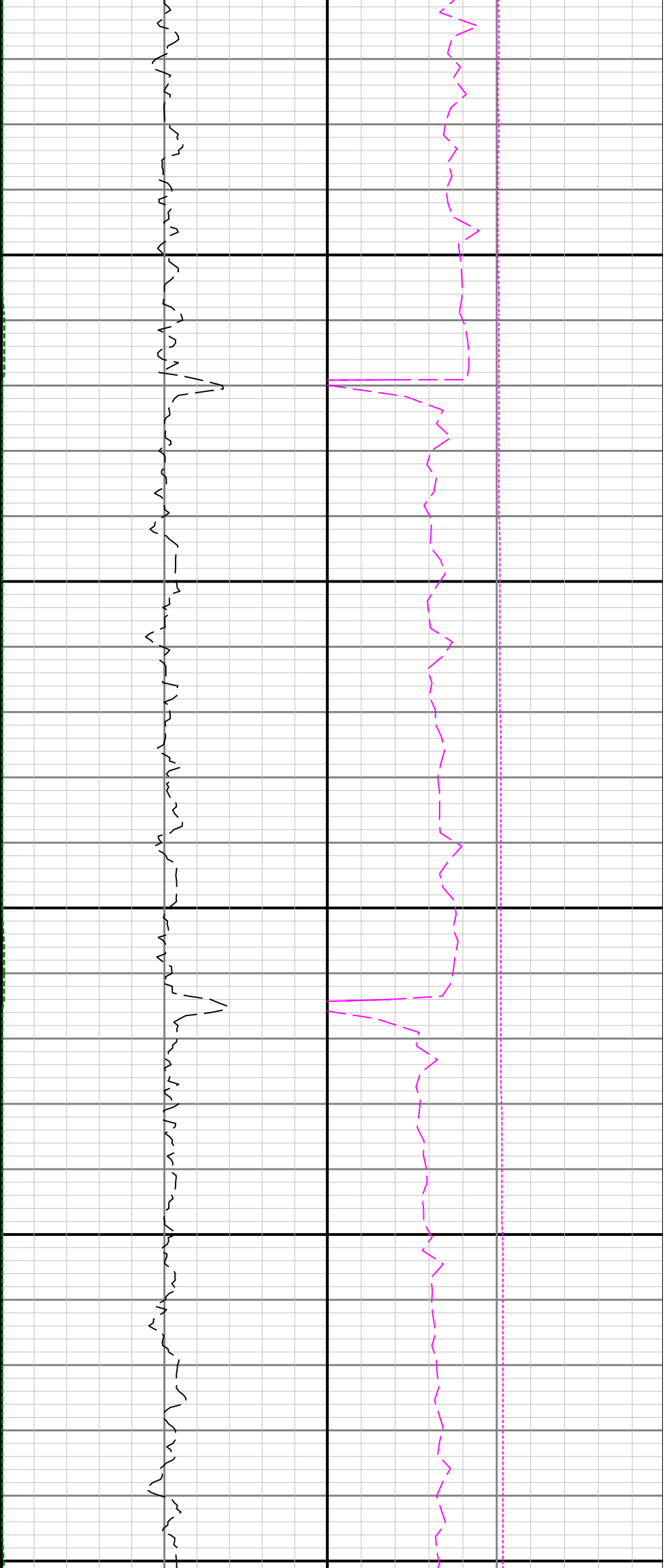

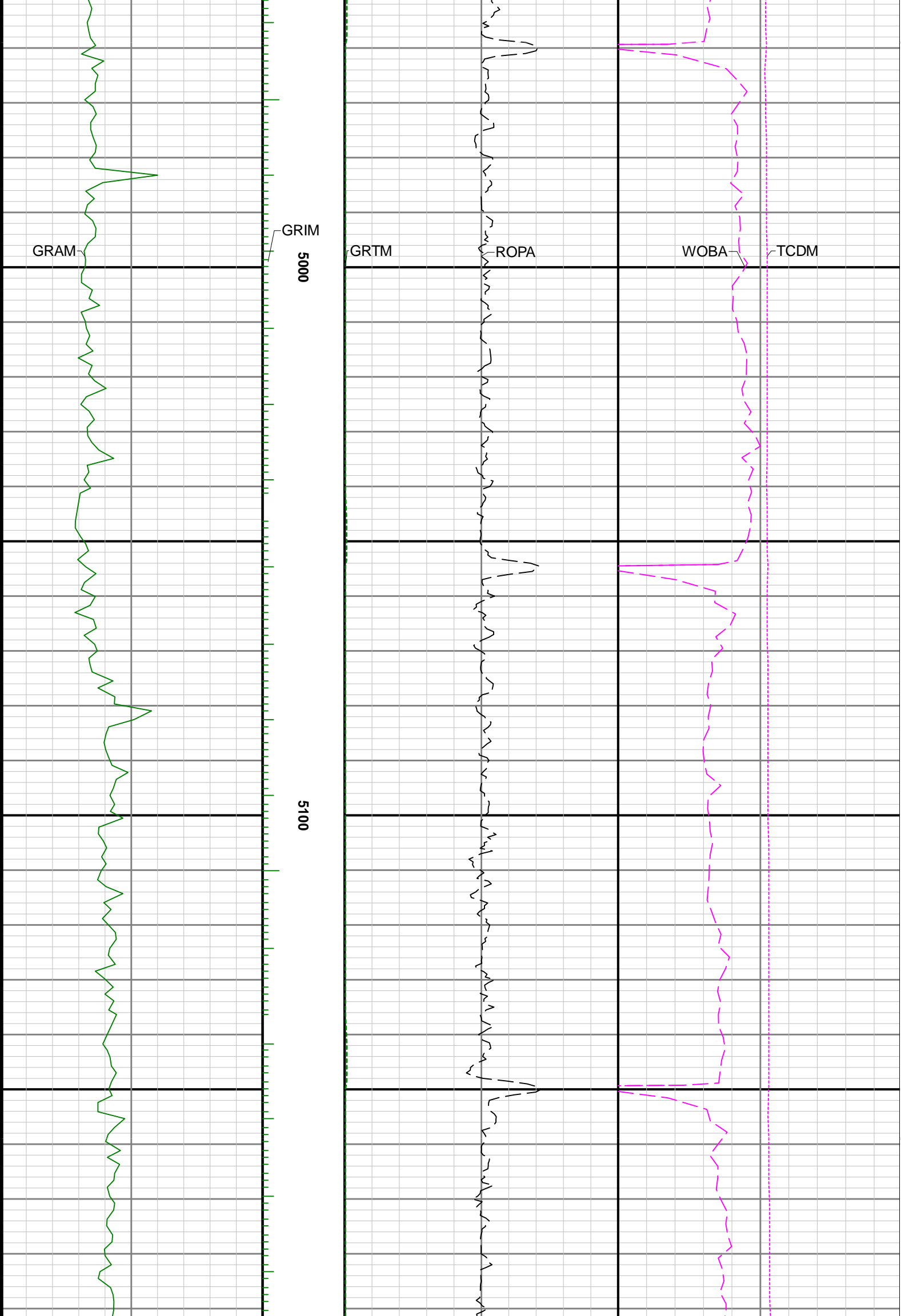

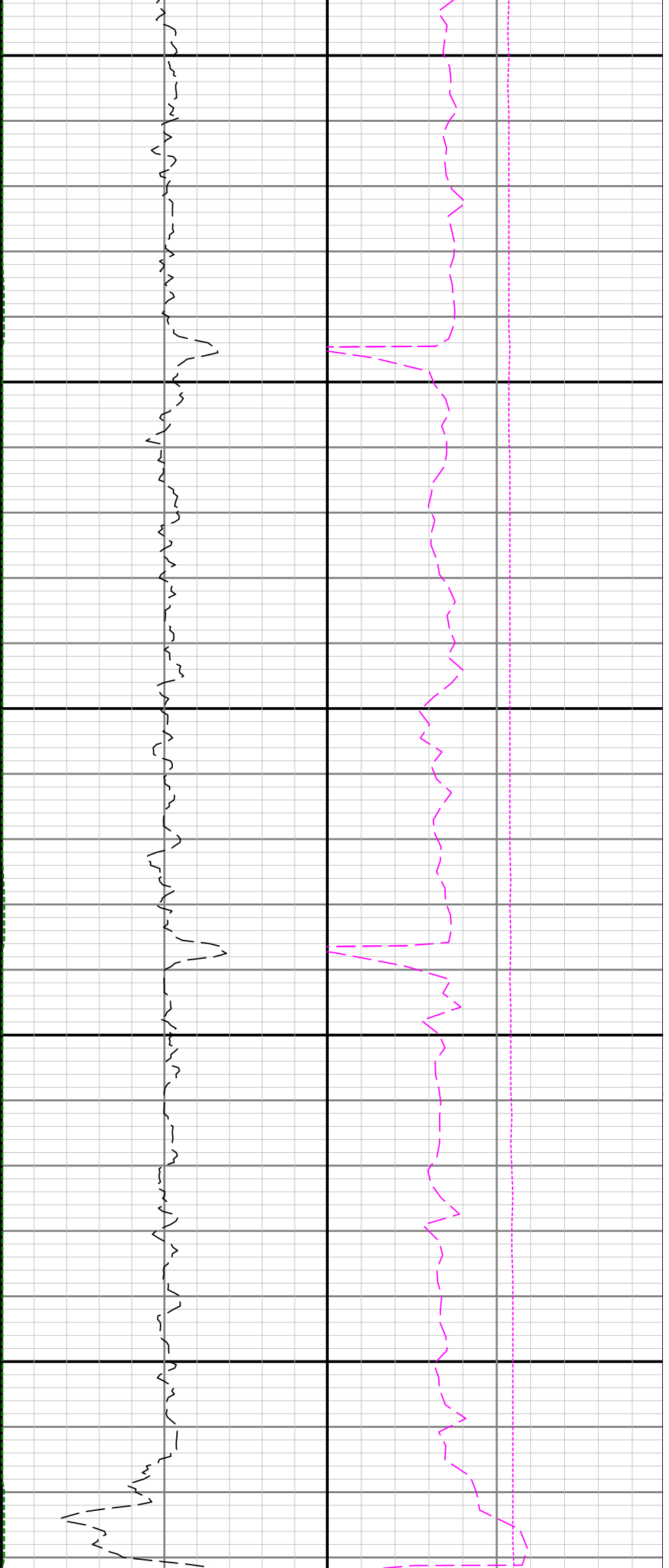

5200

5300

5400

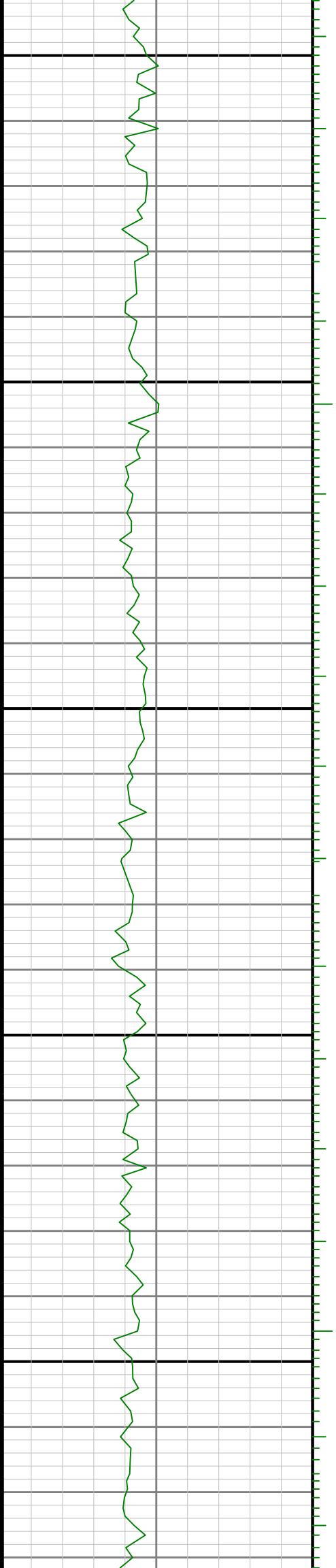

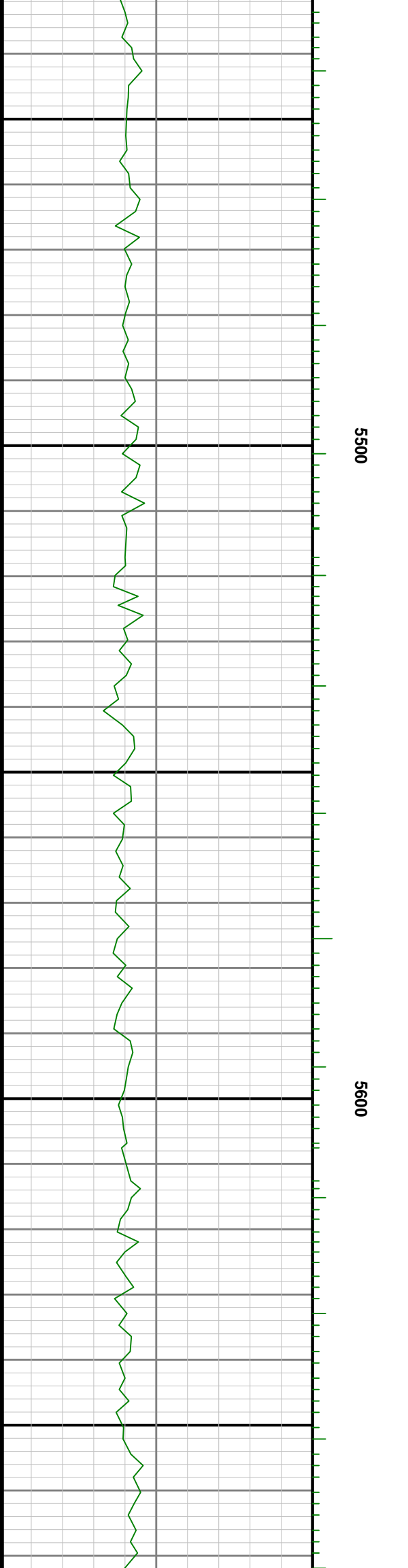

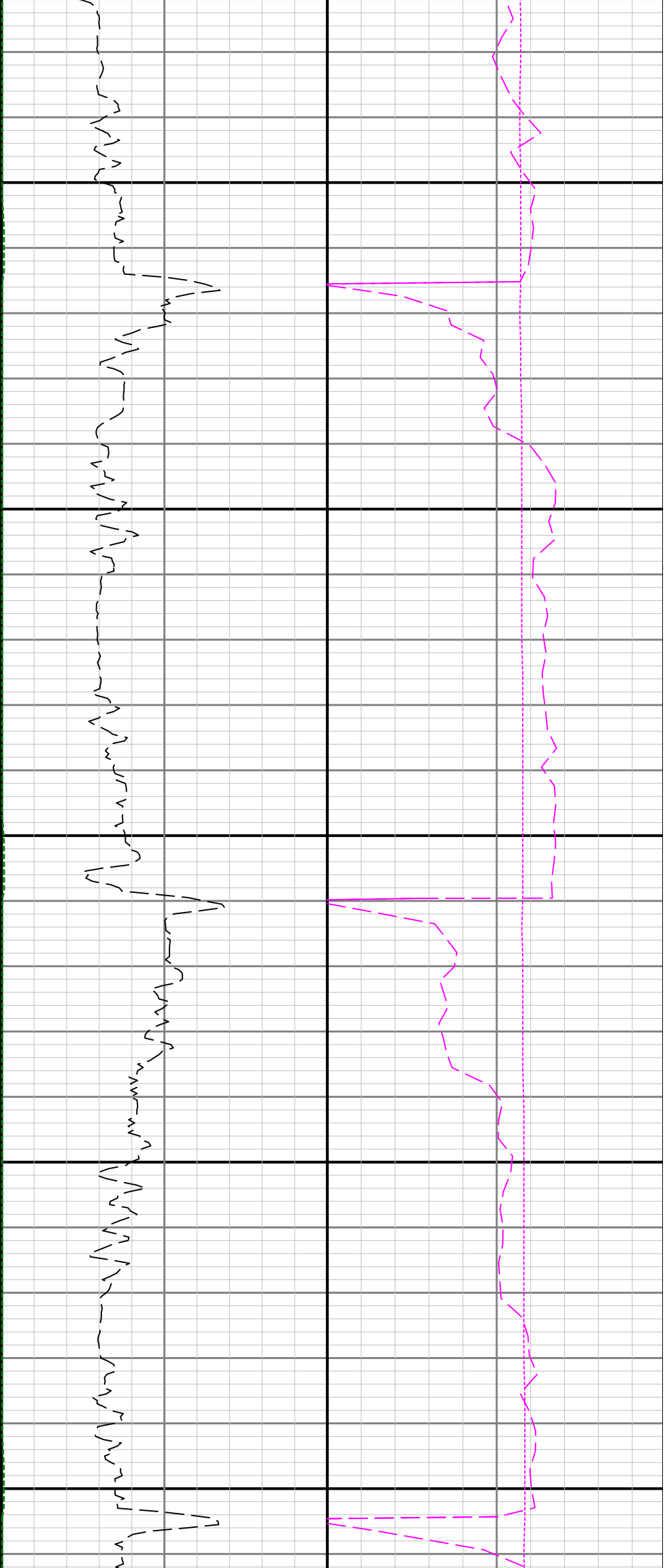

5700

5800

5900



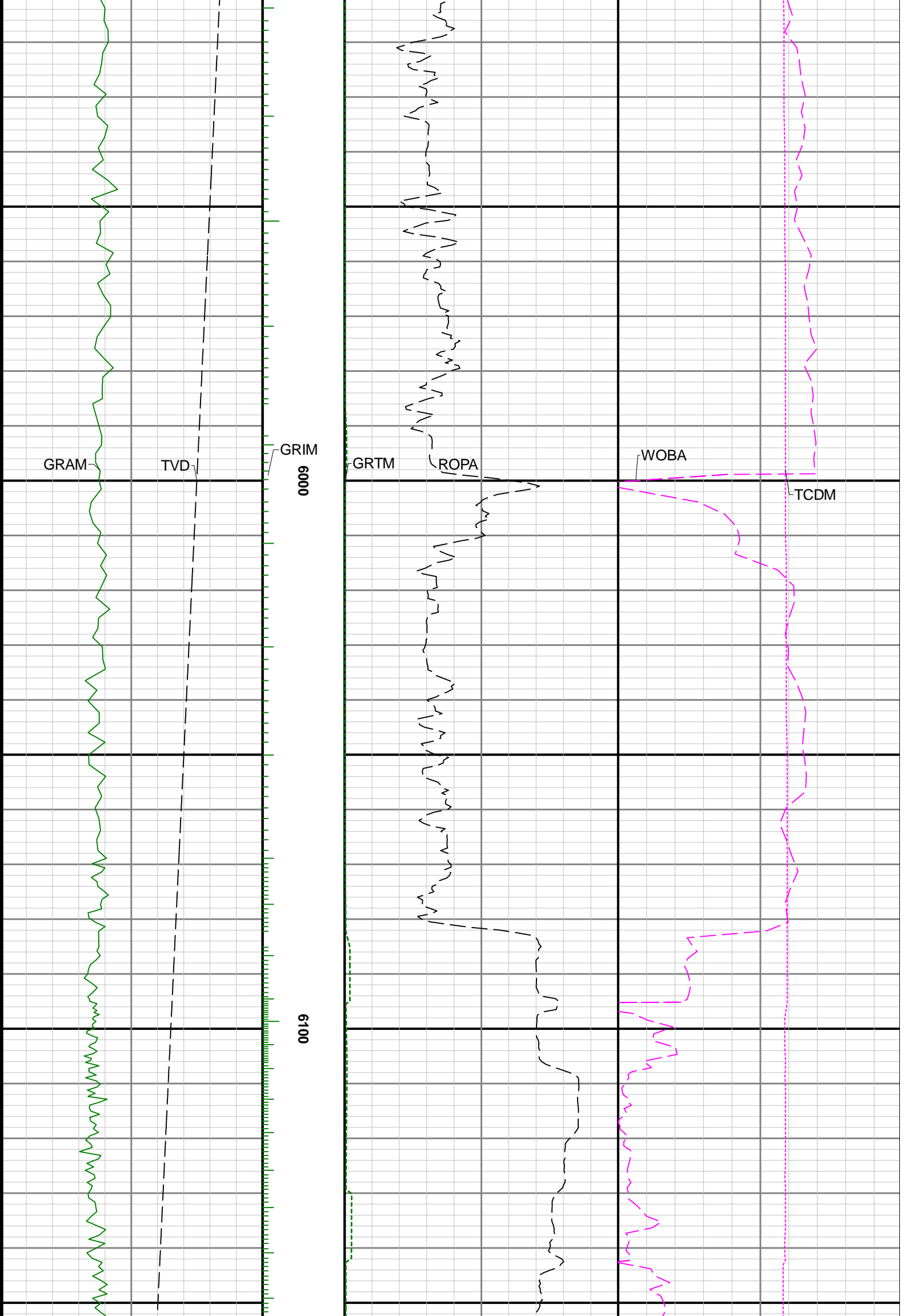

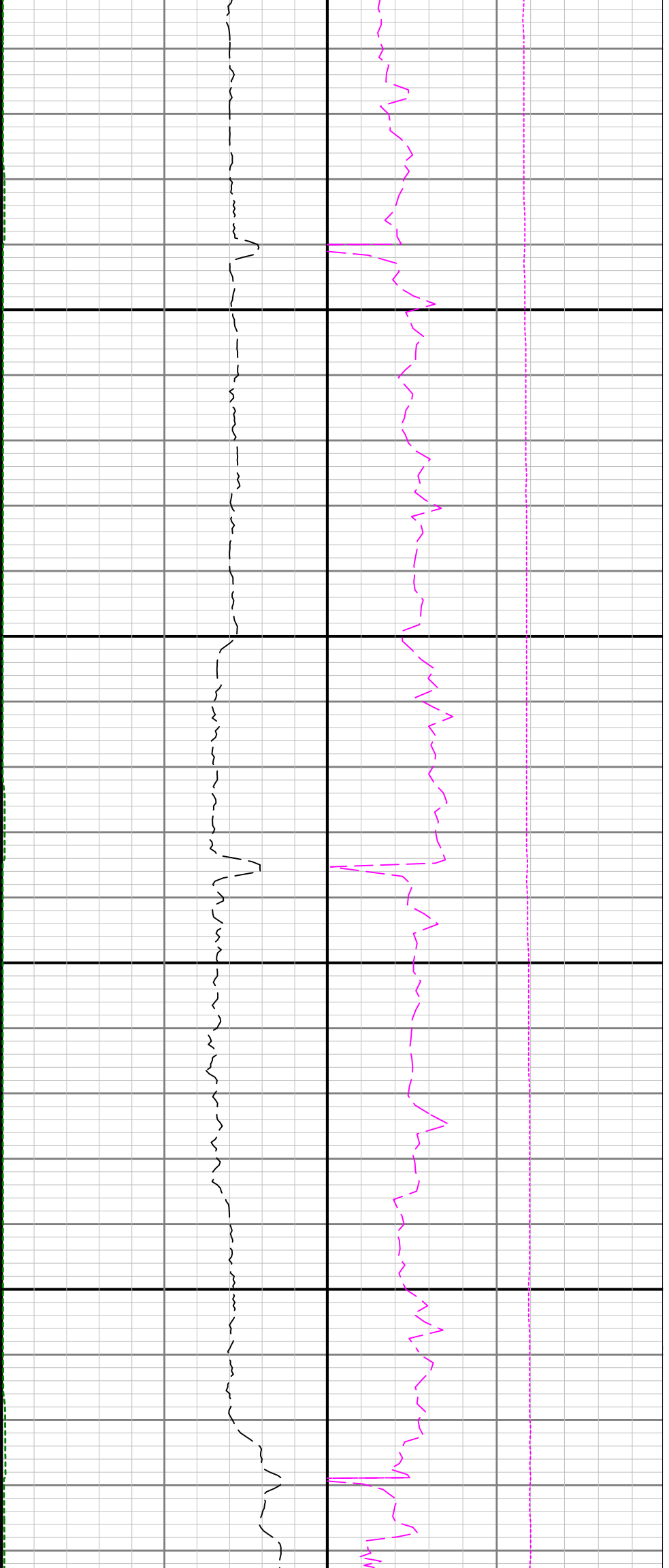

6200

6300

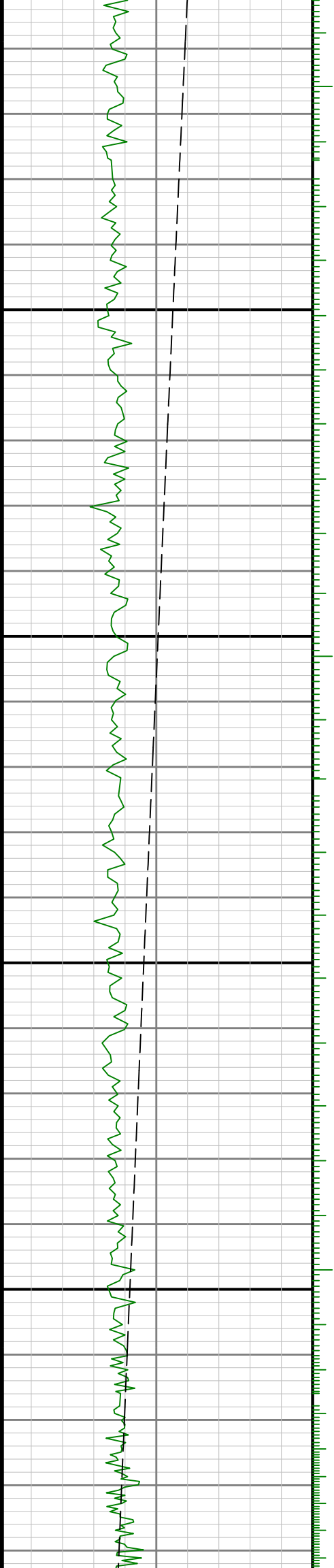

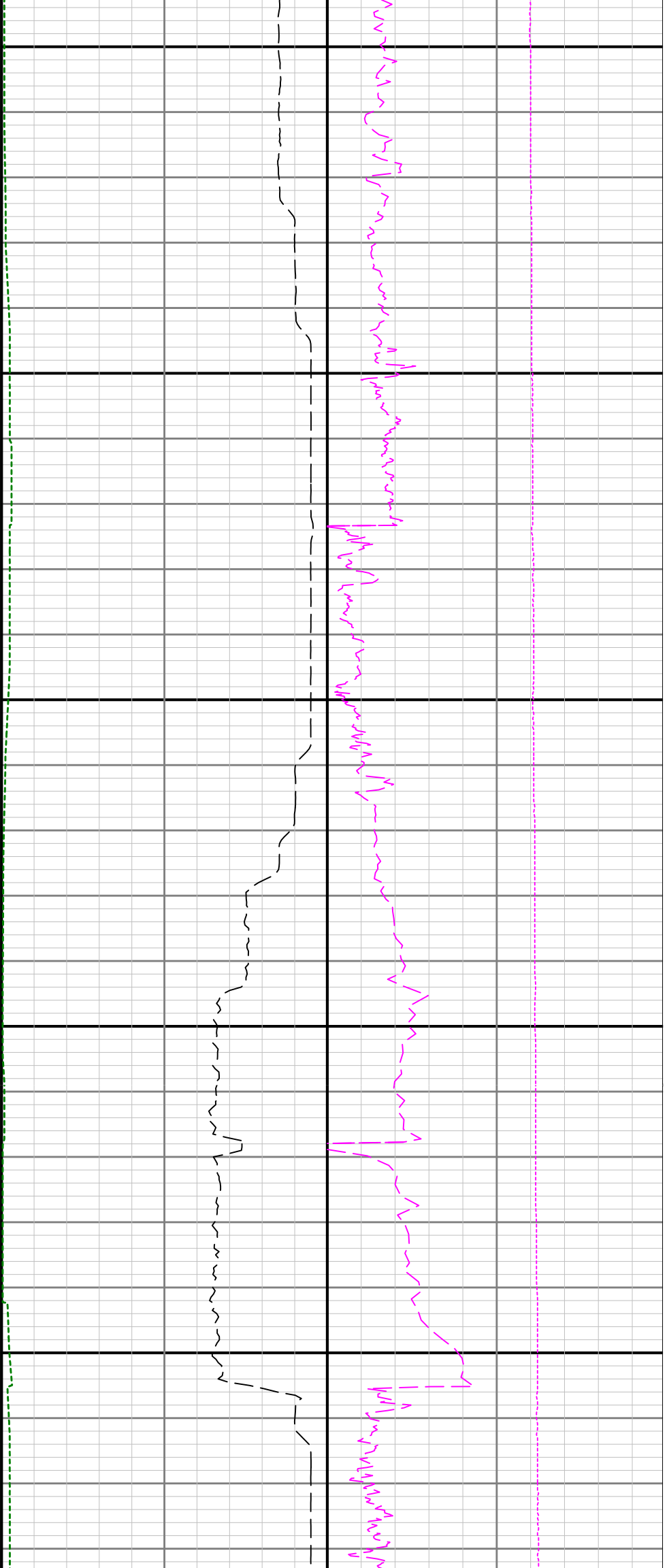

6400

6500

6600

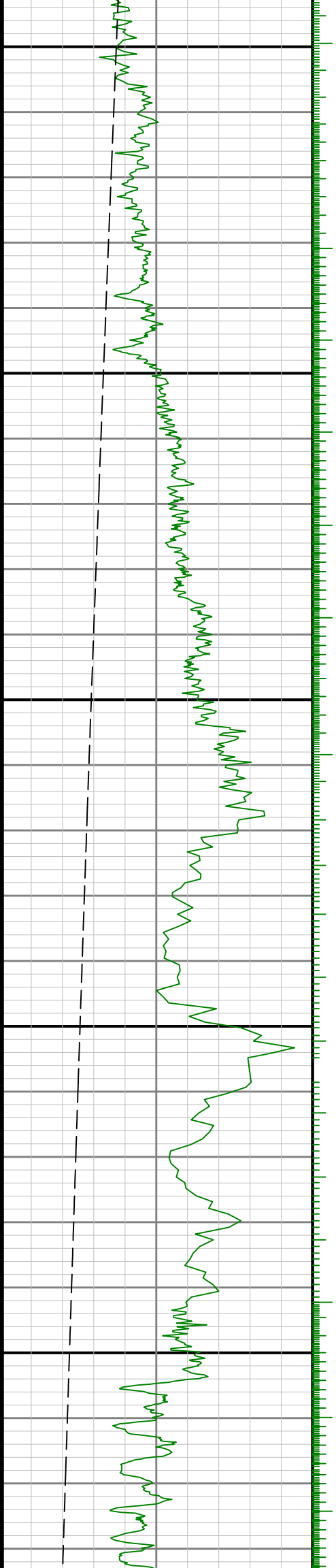

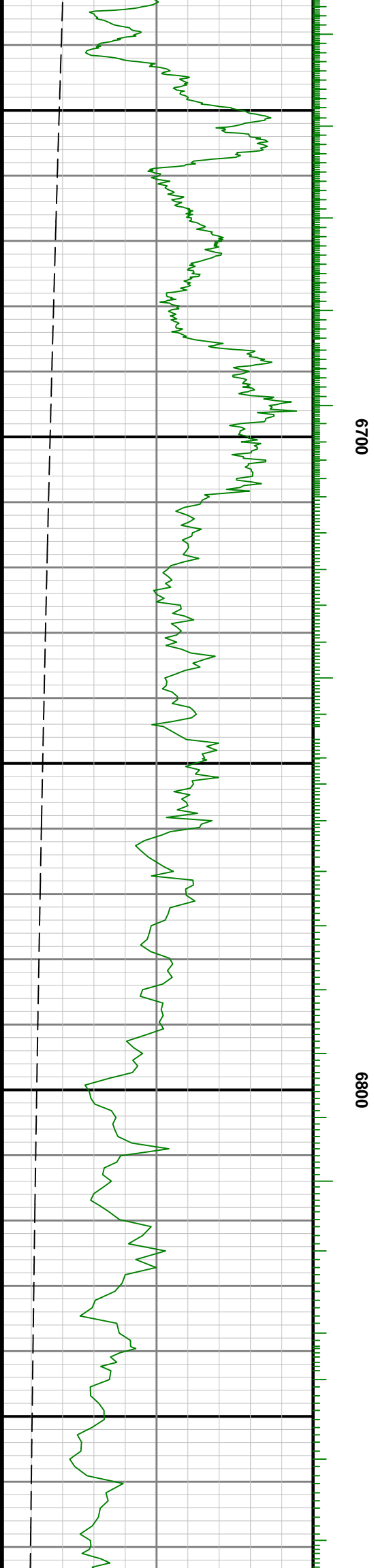
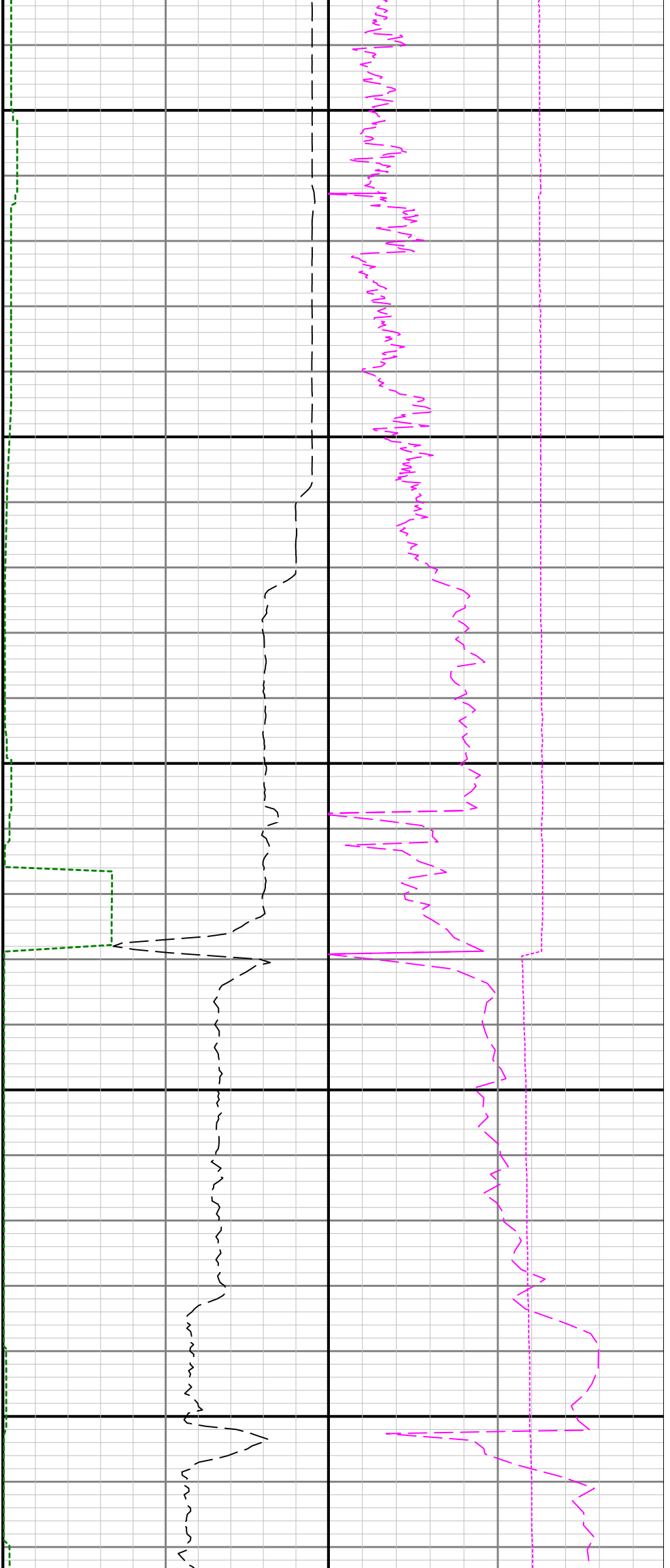

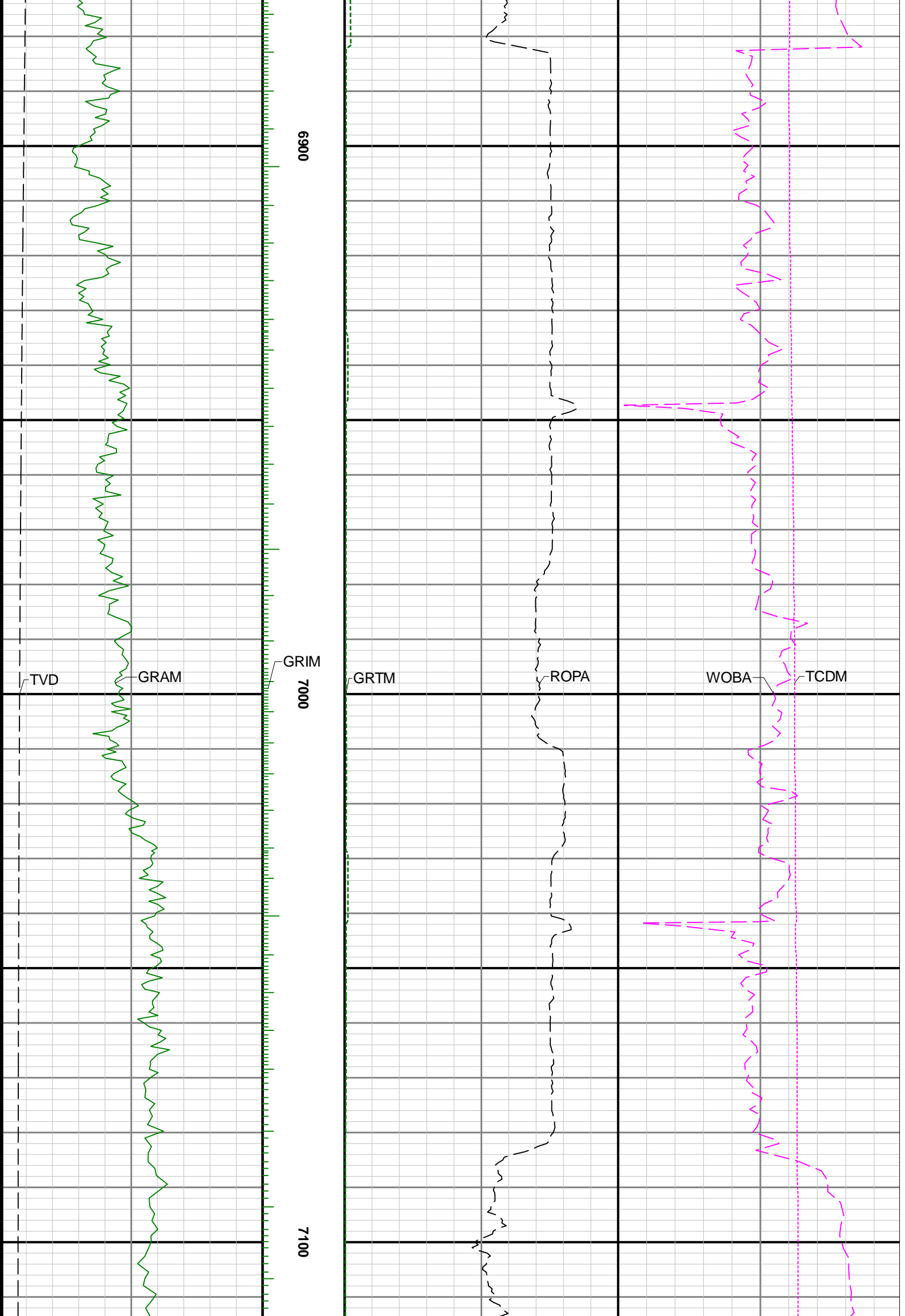

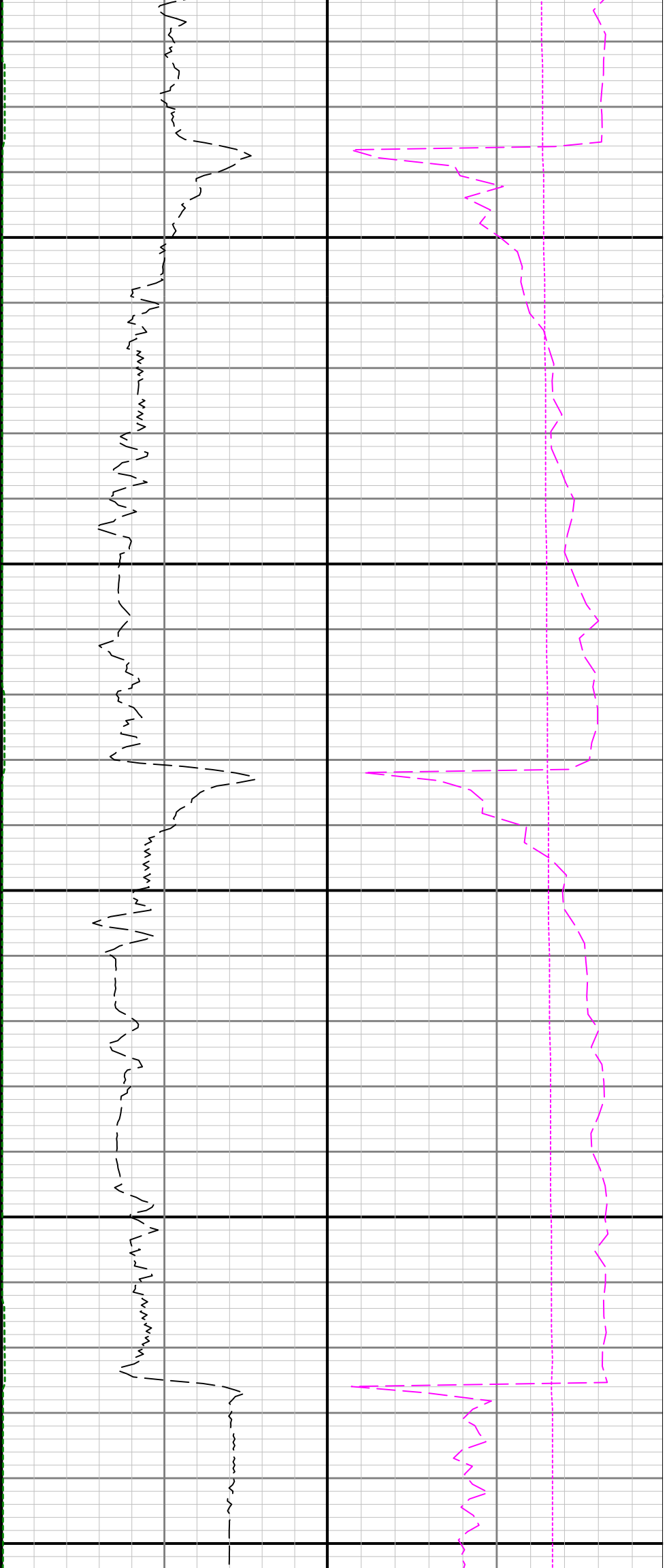

7200

7300

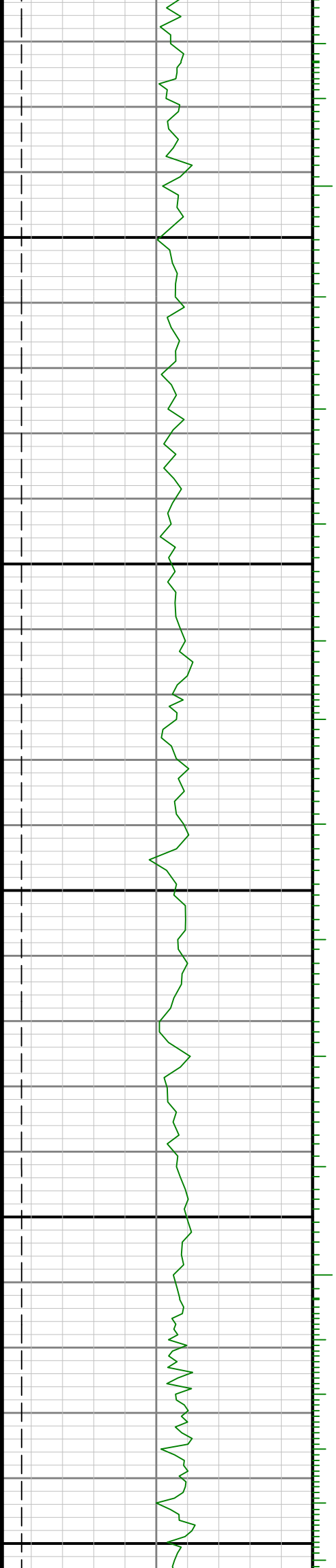



7400

7500

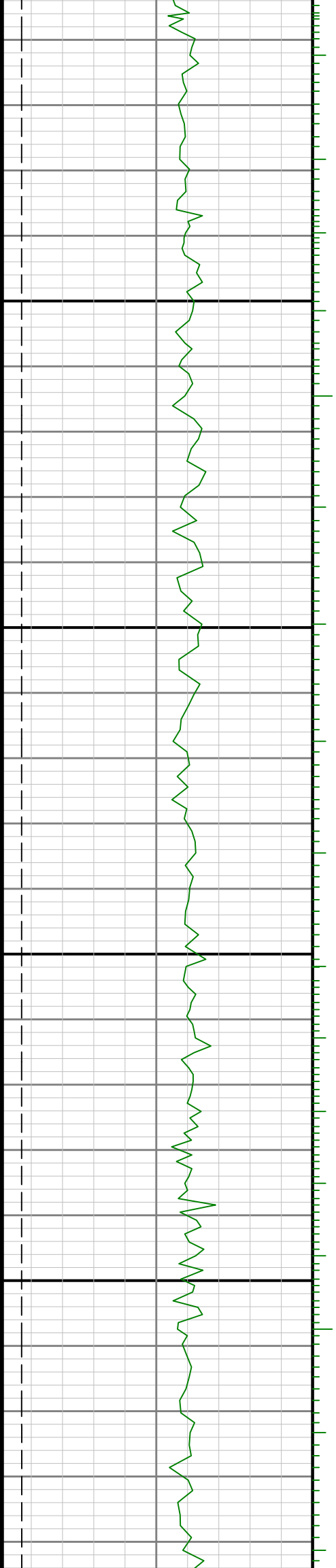

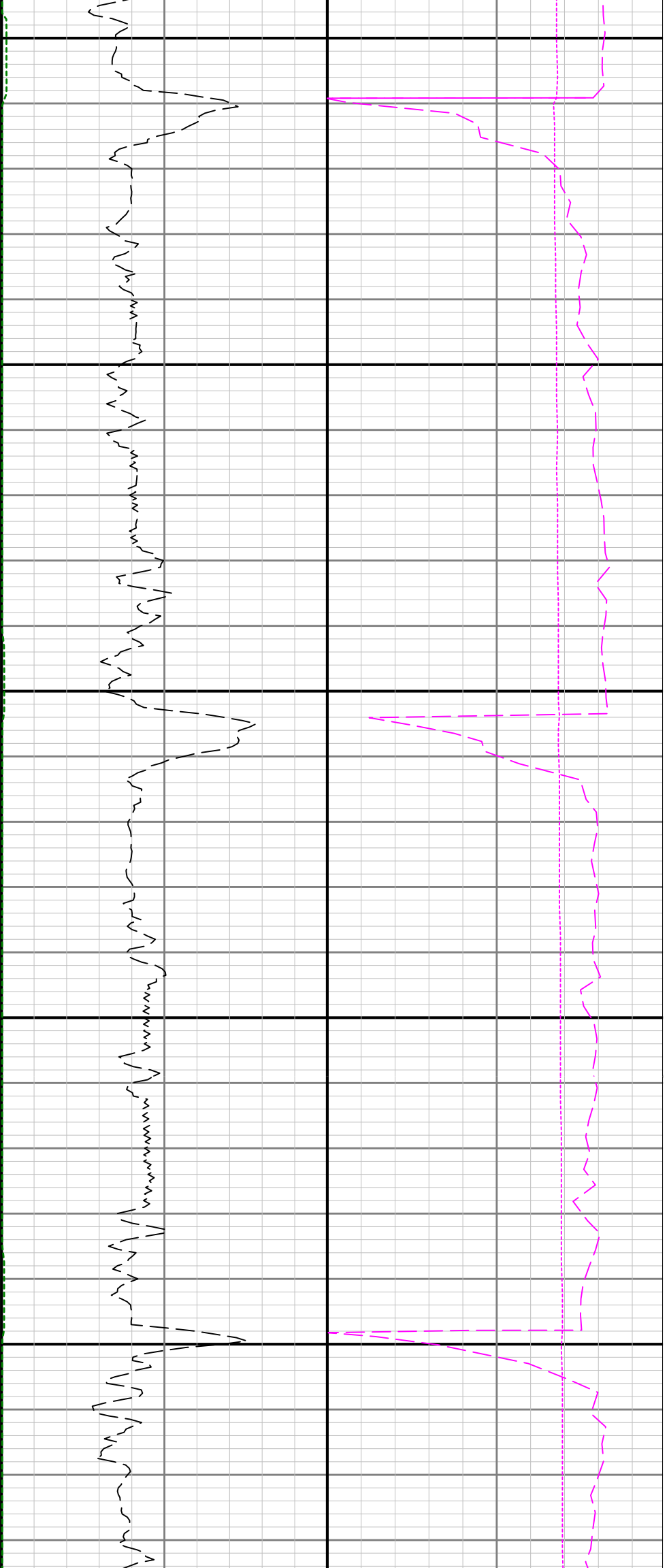

7600

7700

7800

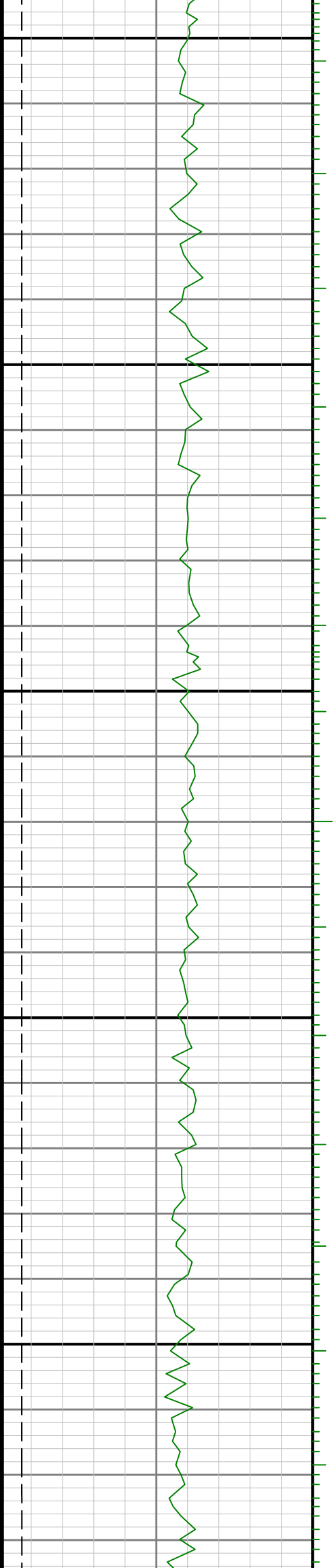

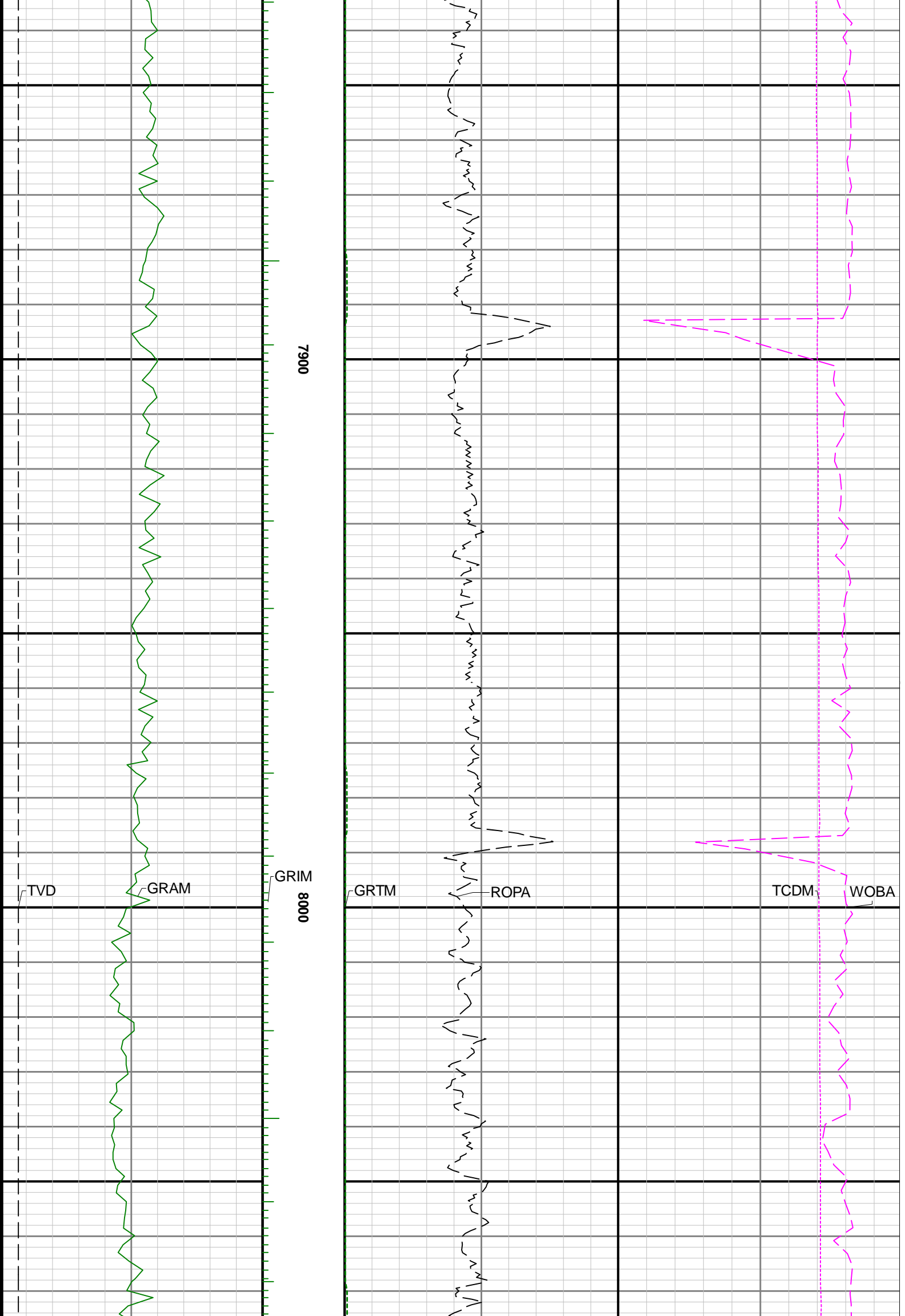

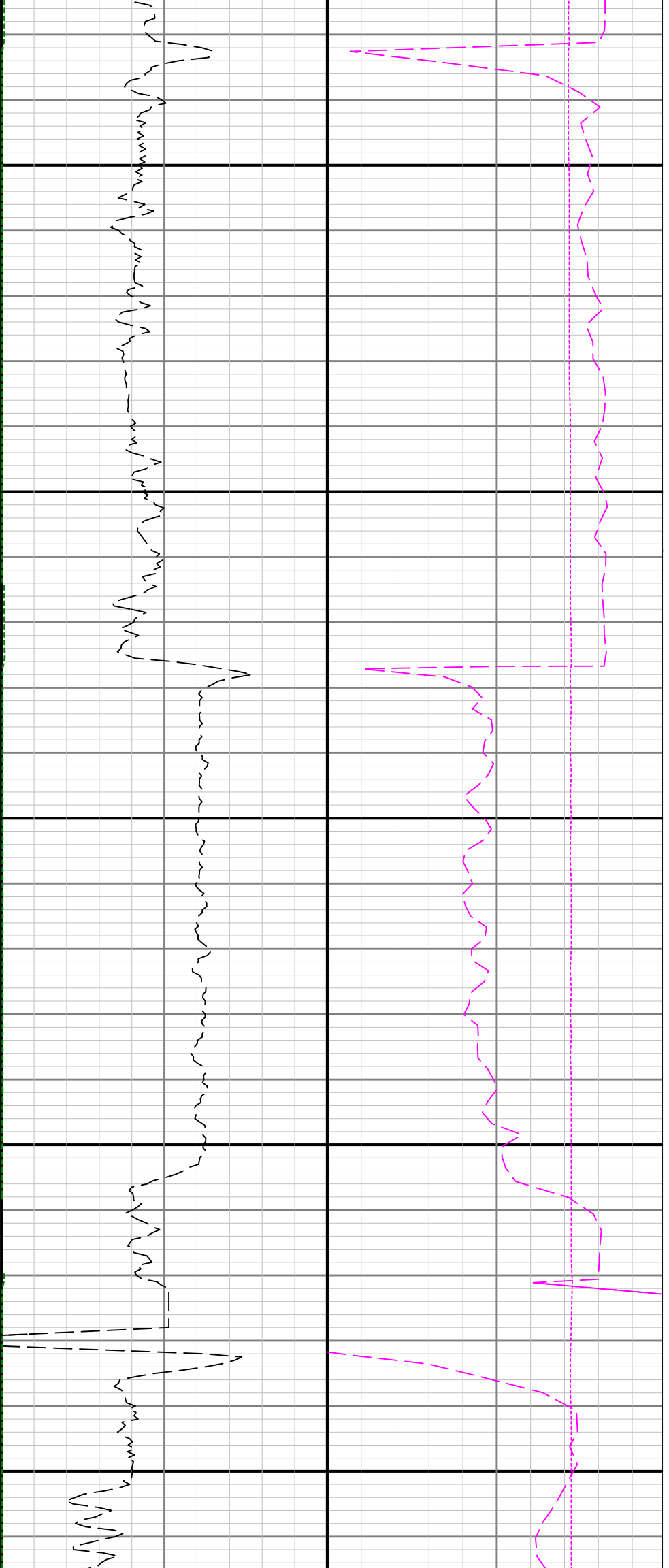

8100

8200

8300

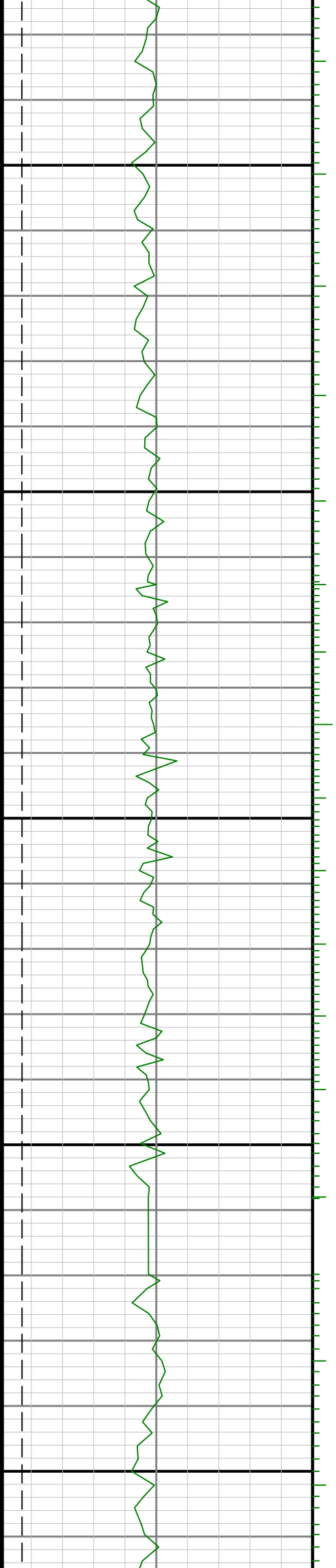

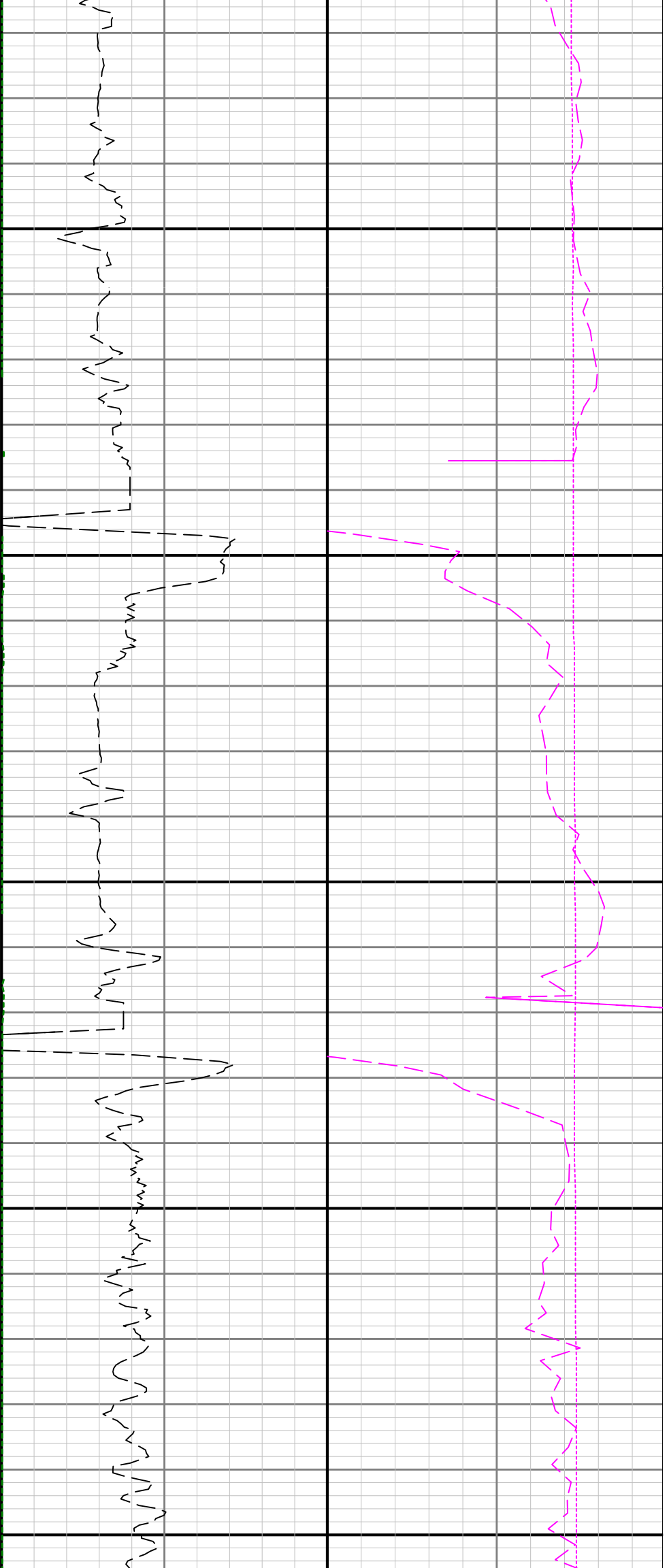

8400

8500

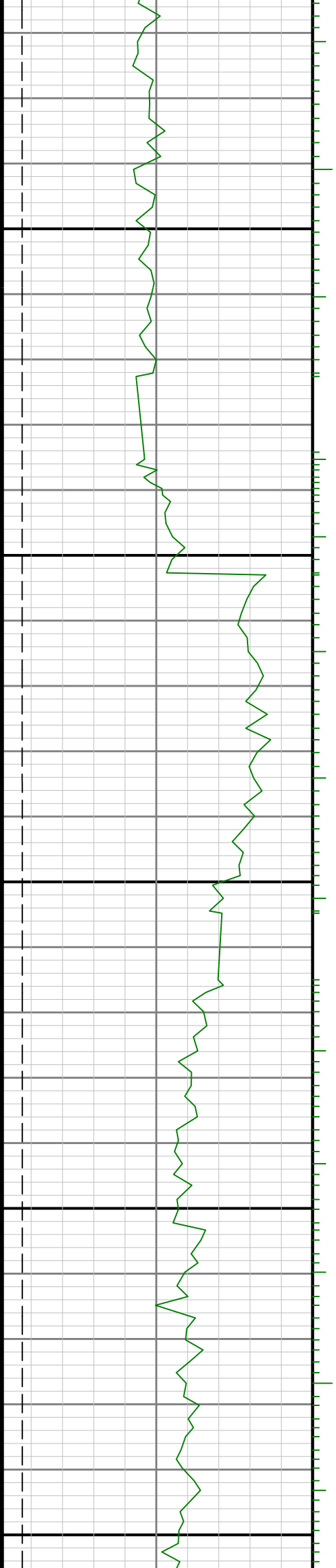

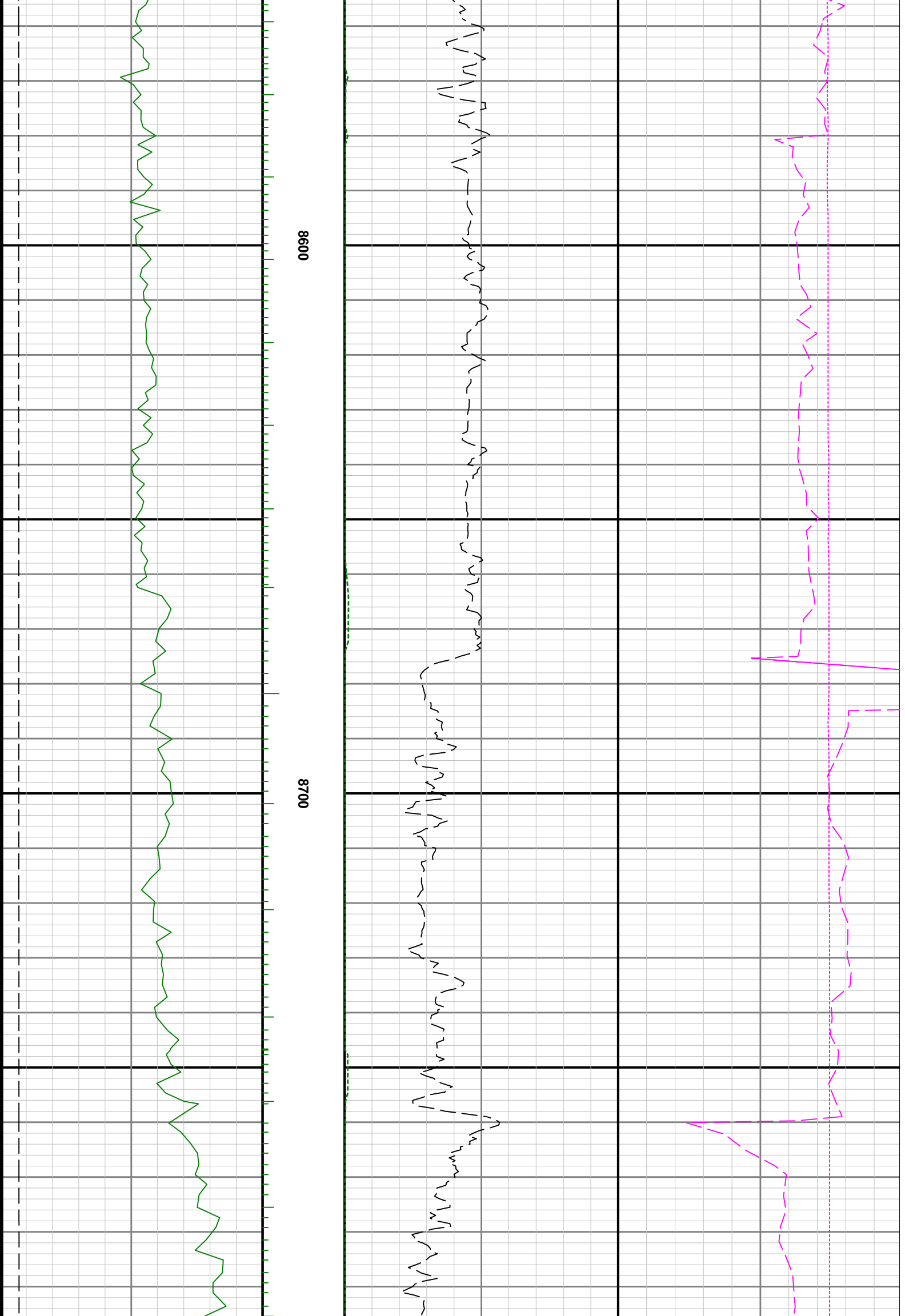

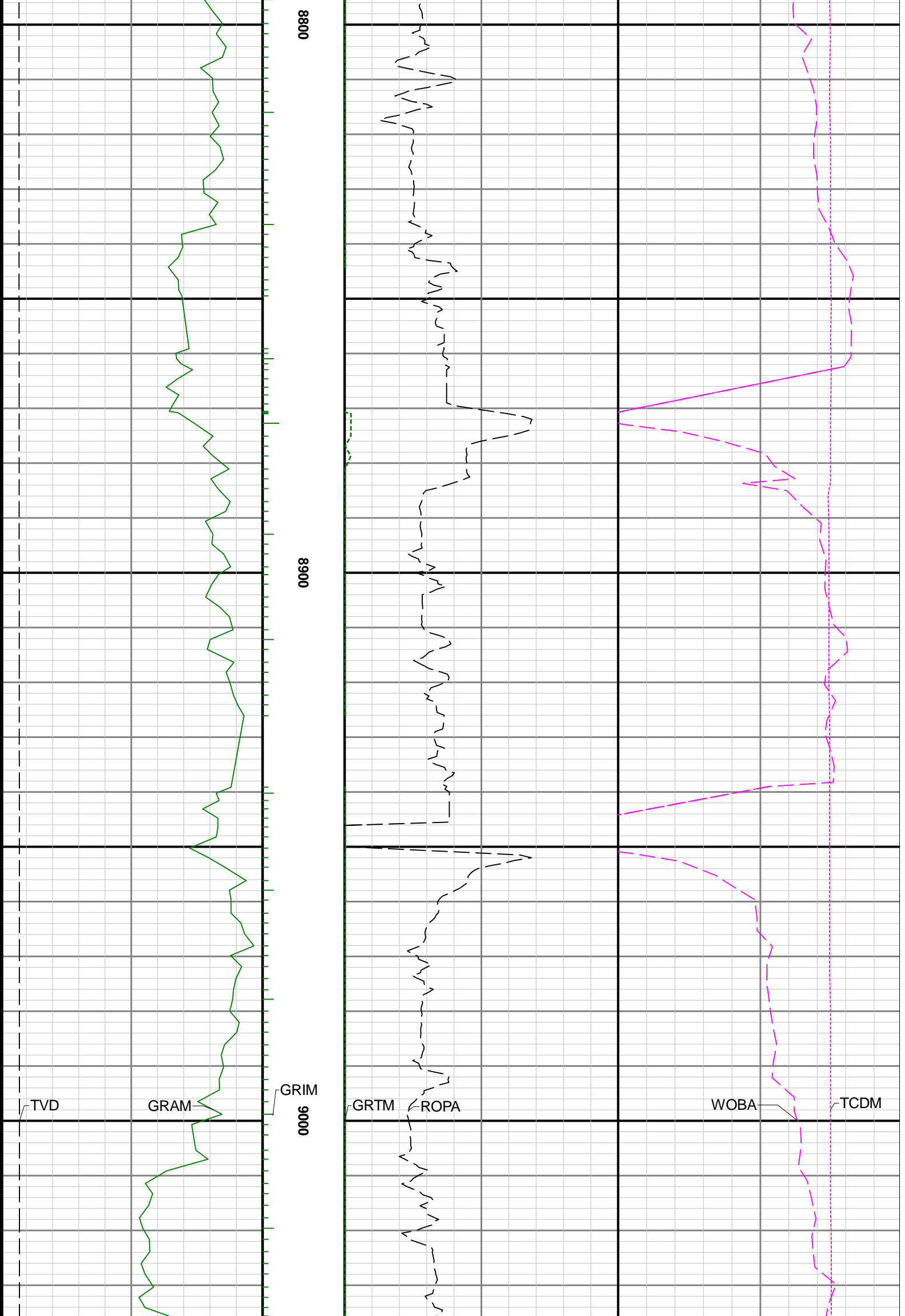

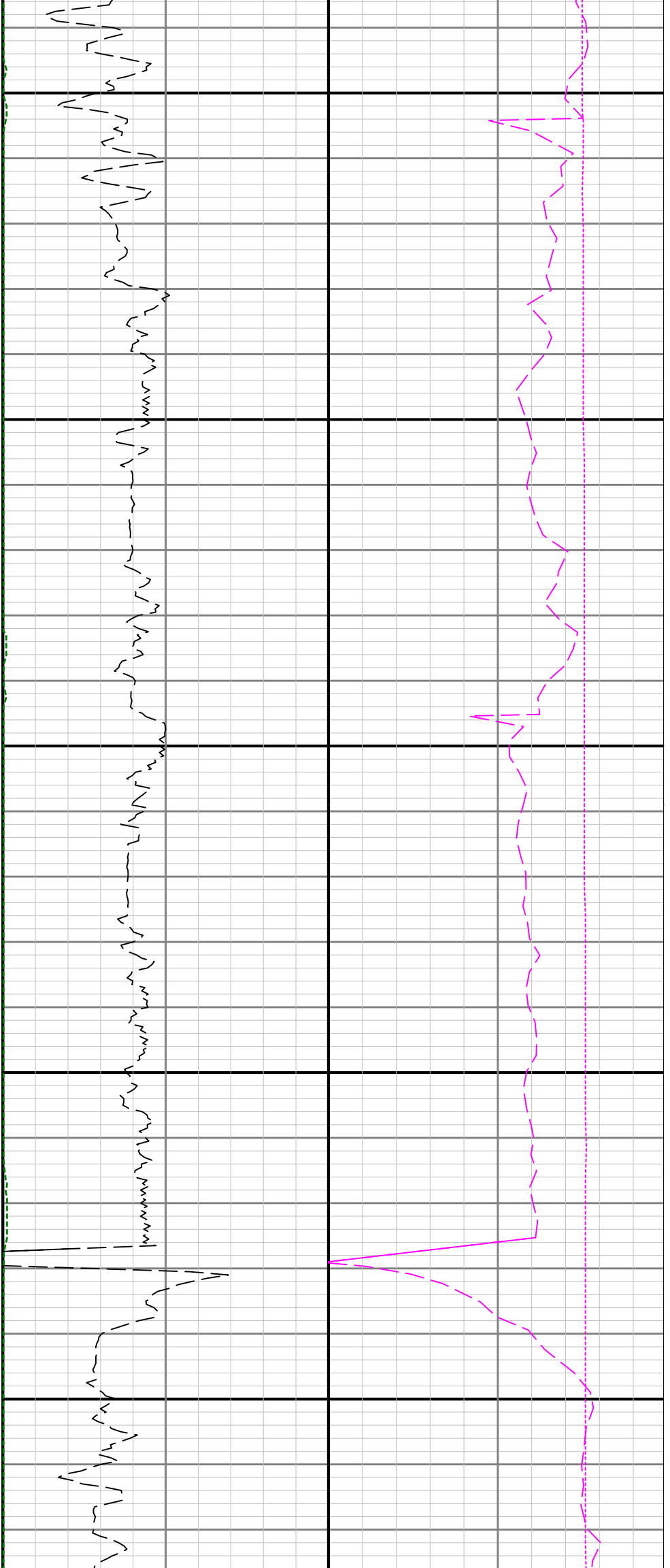

9100

9200

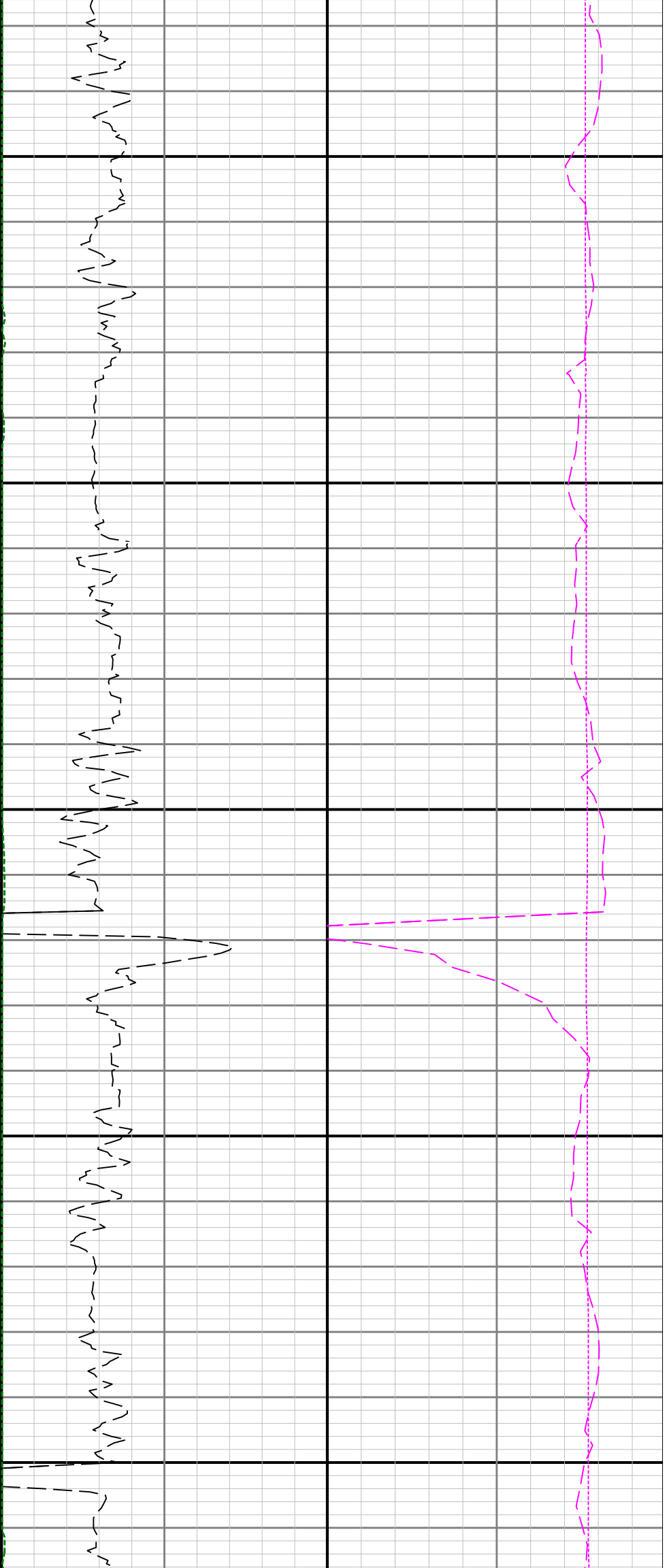

9300

9400

9500

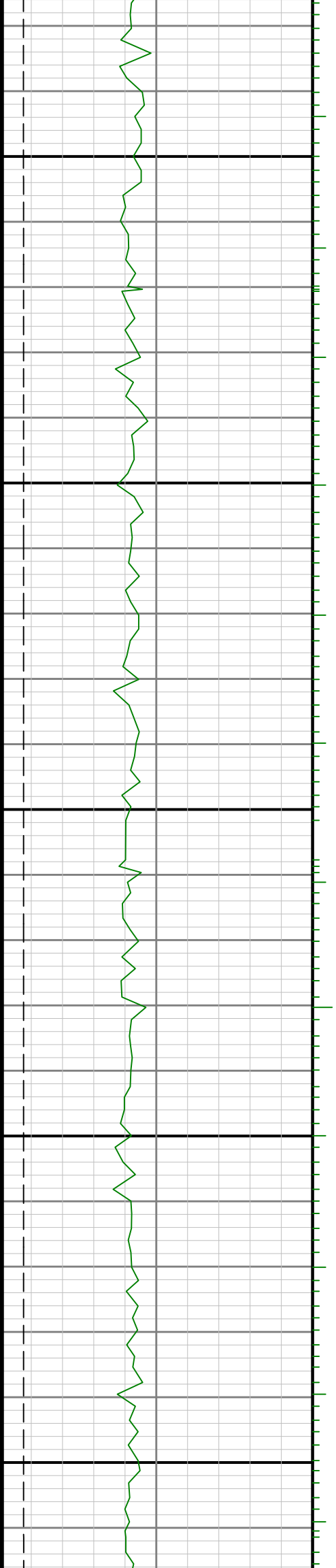

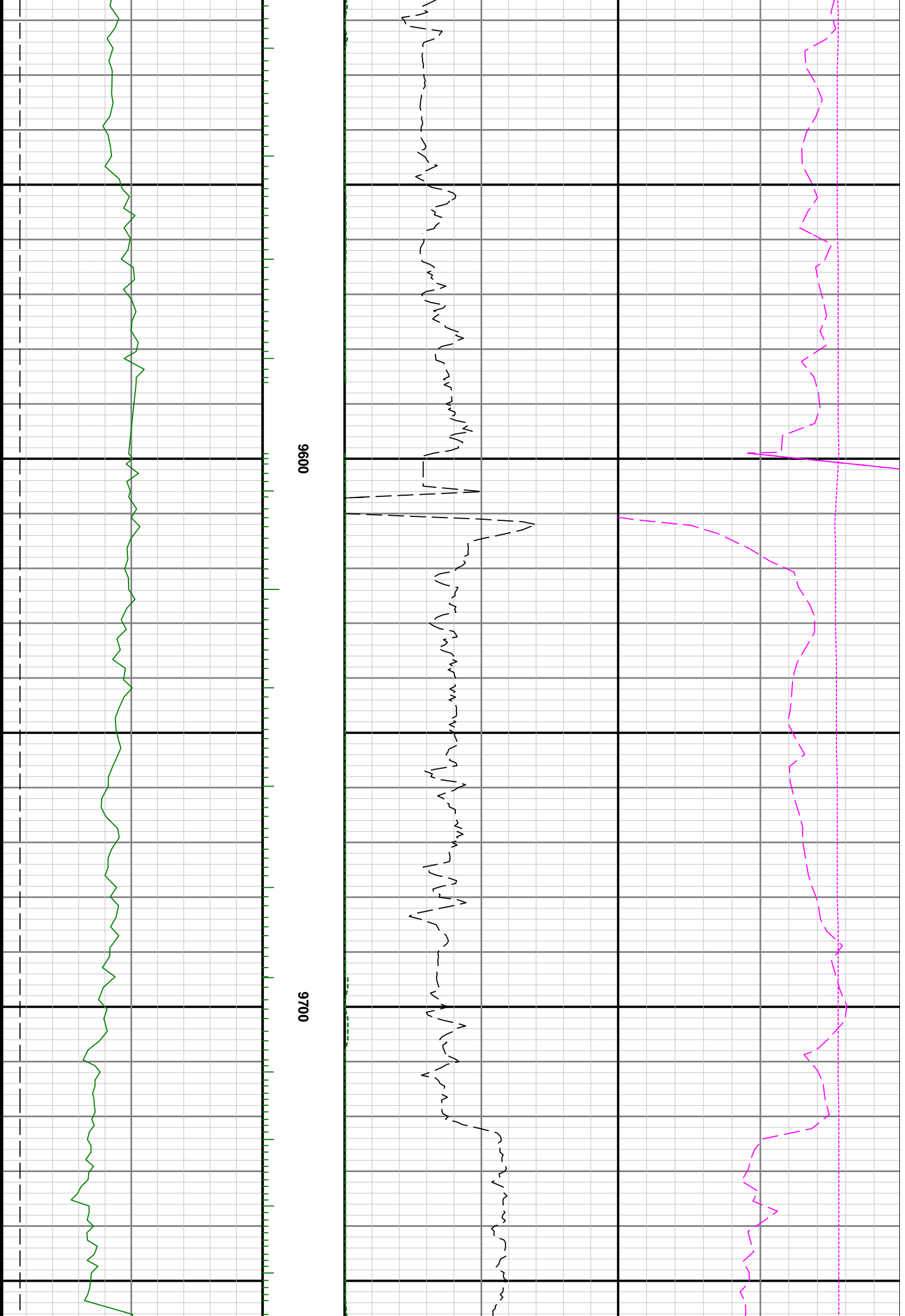

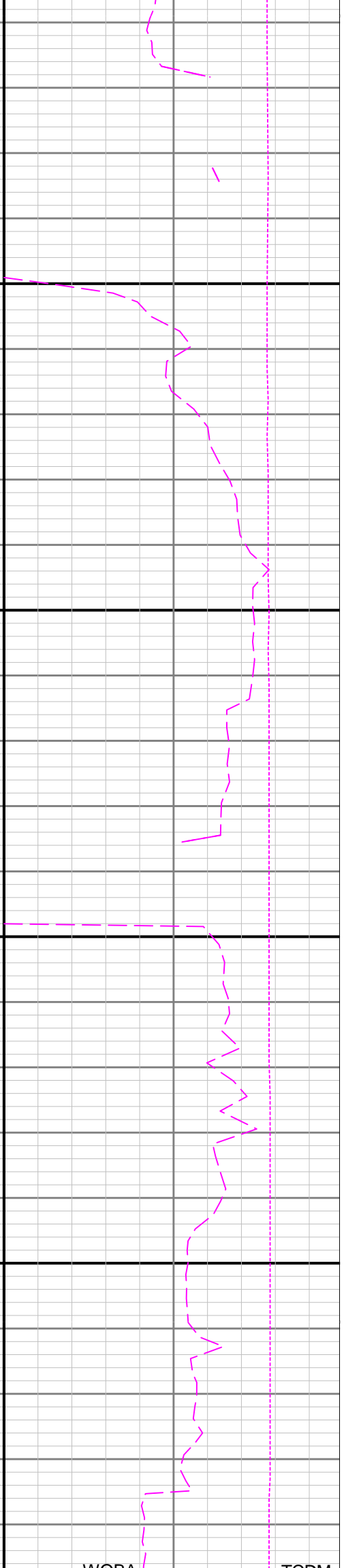
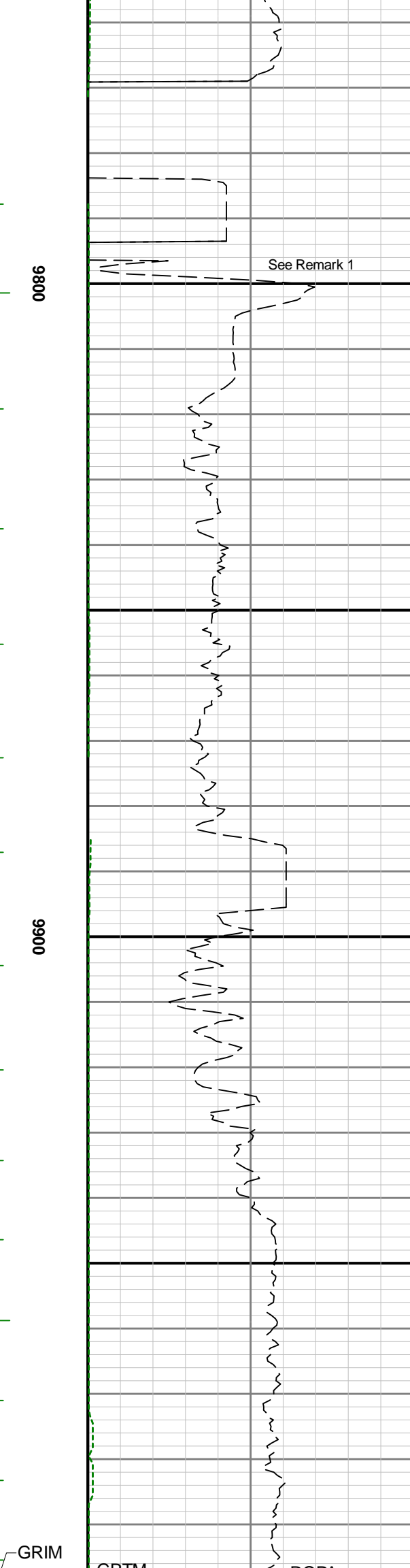
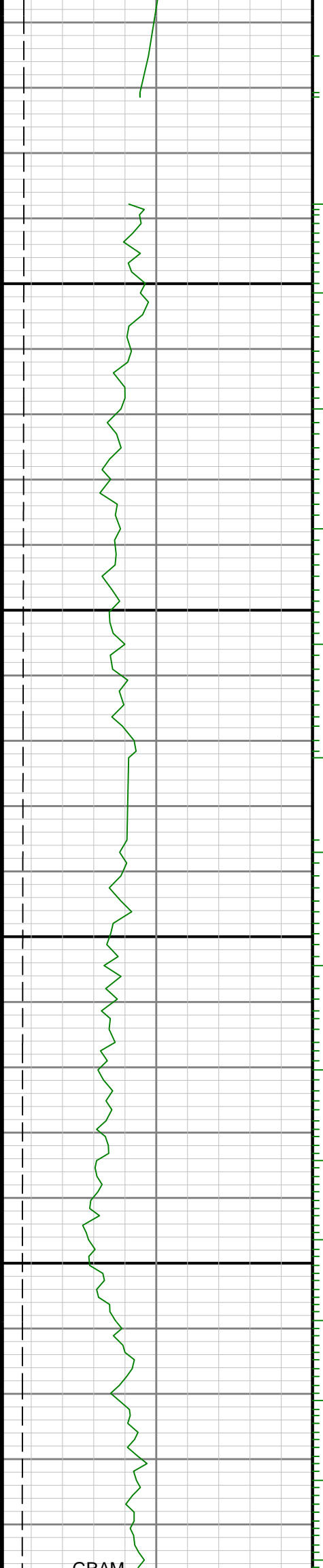

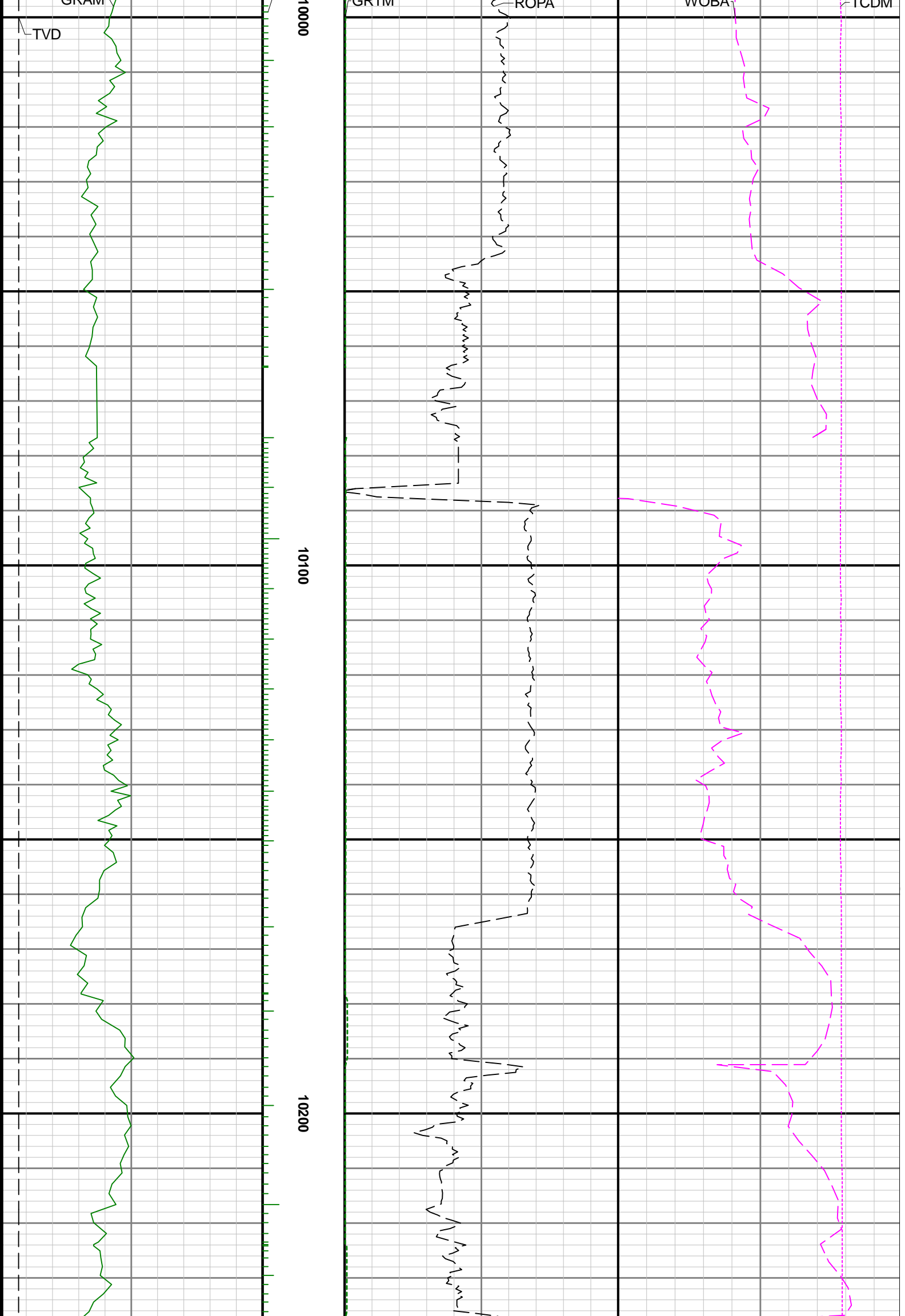



10300

10400

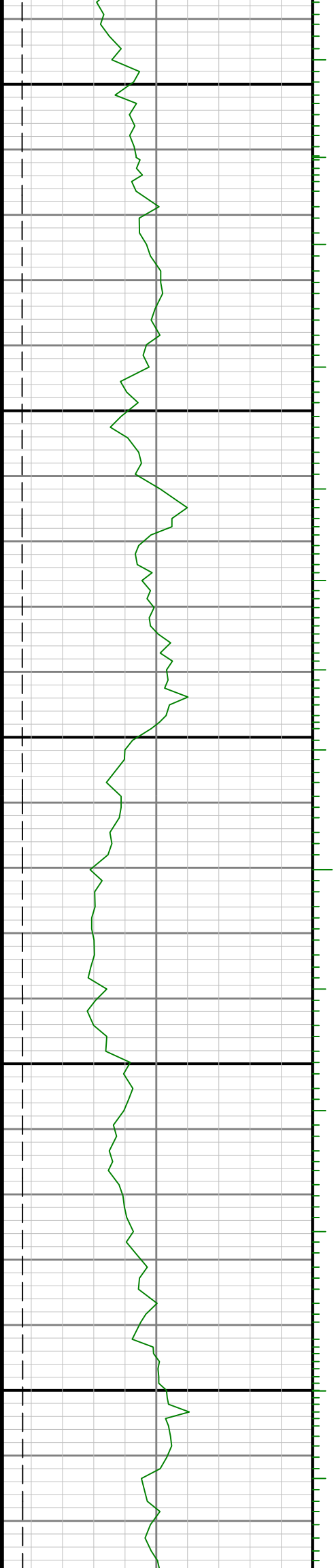

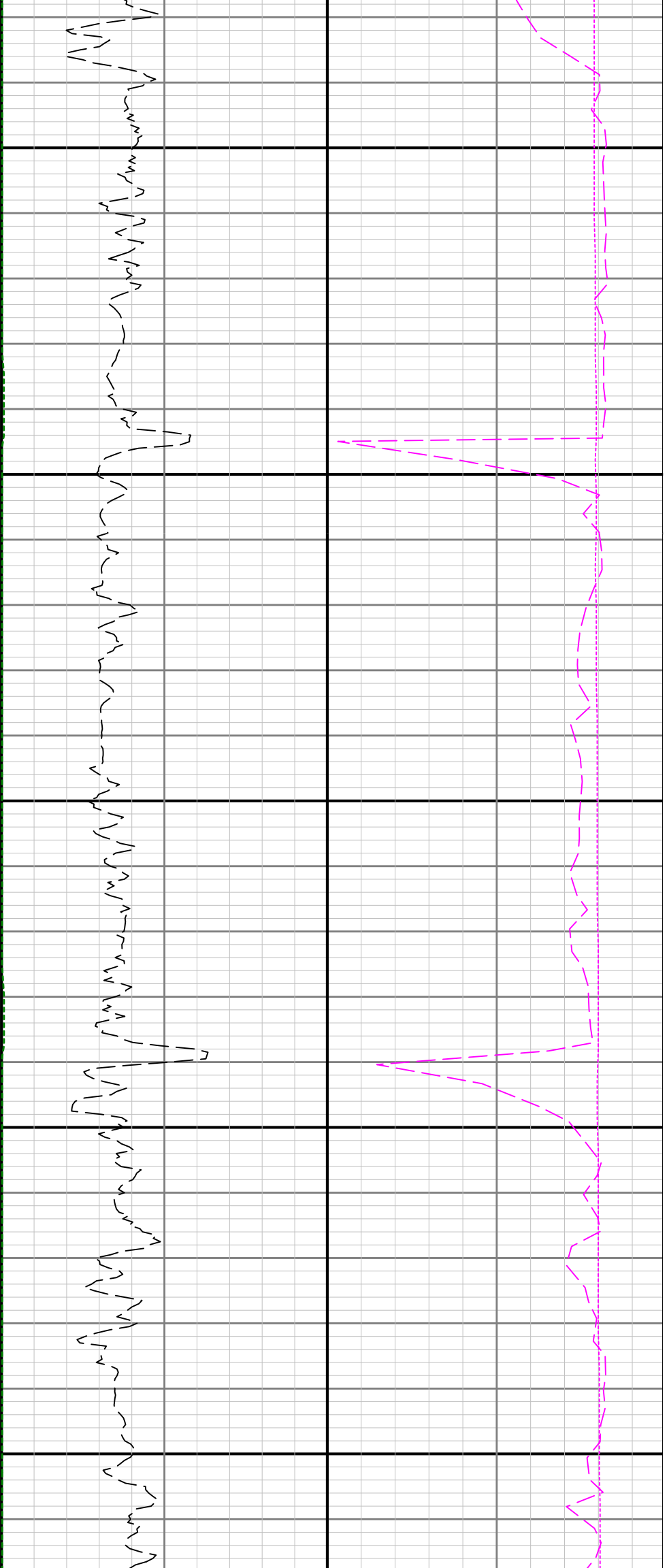

10500

10600

10700

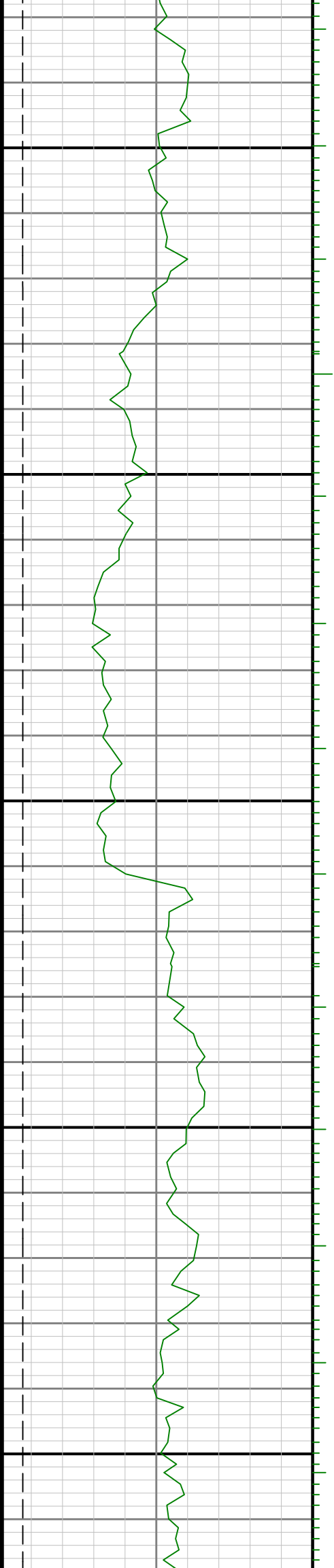



10800

10900

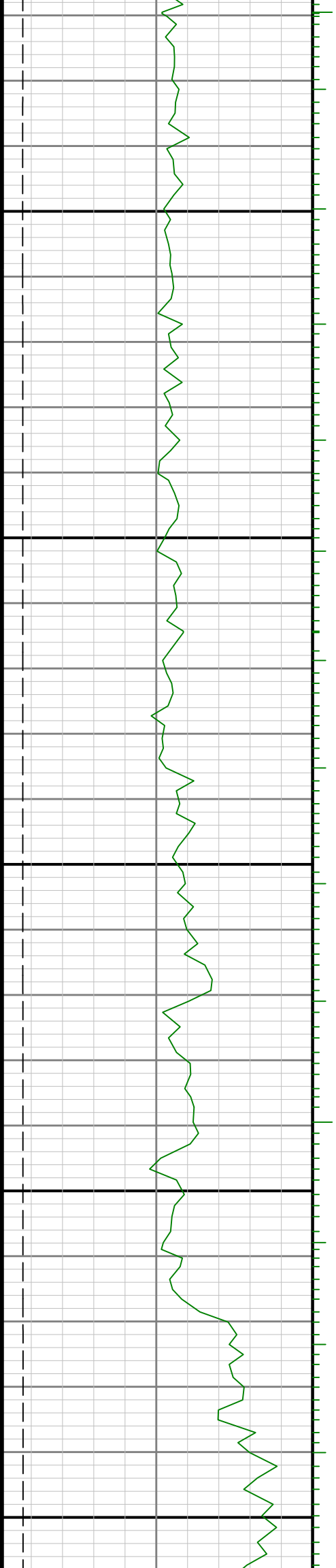

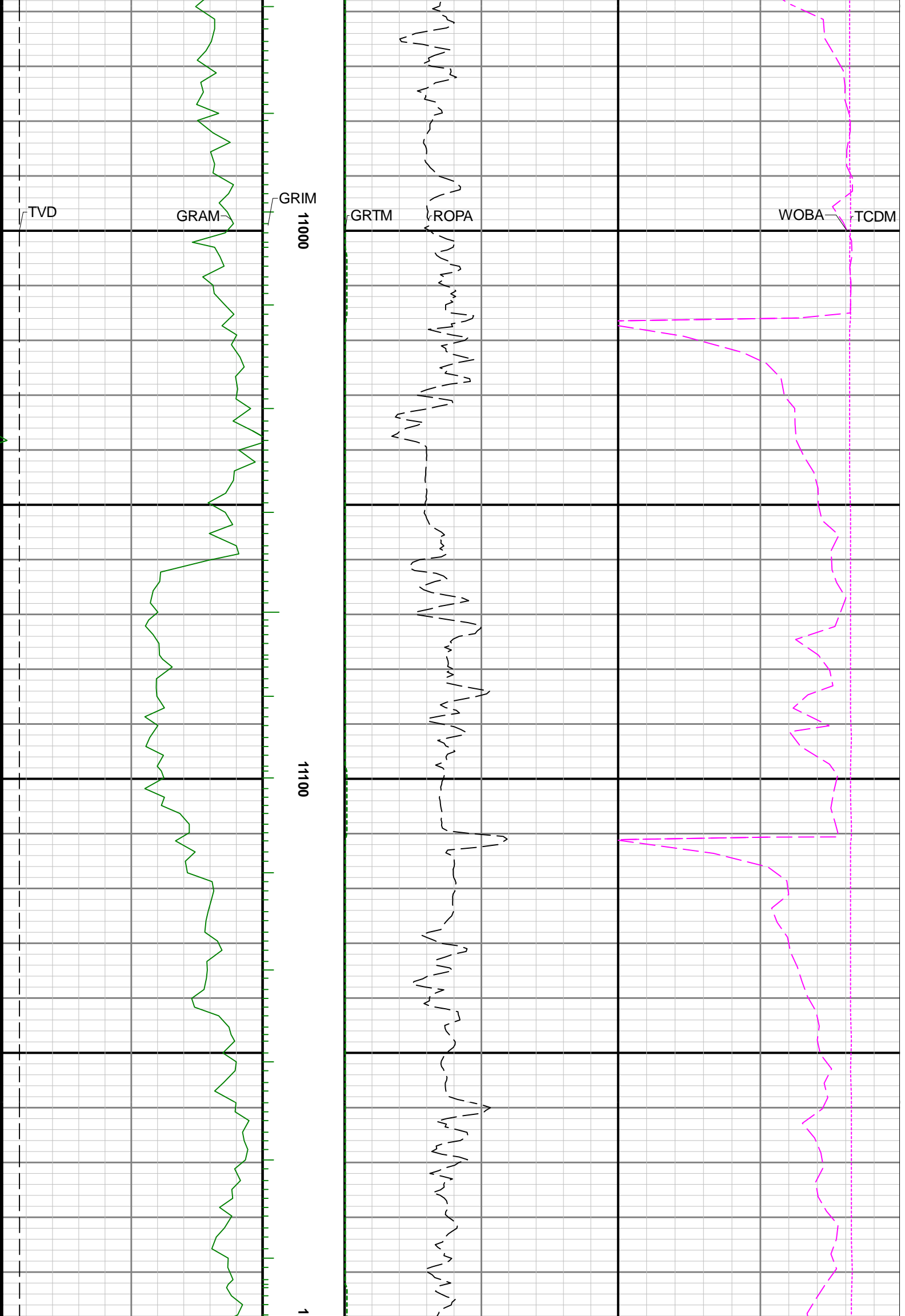

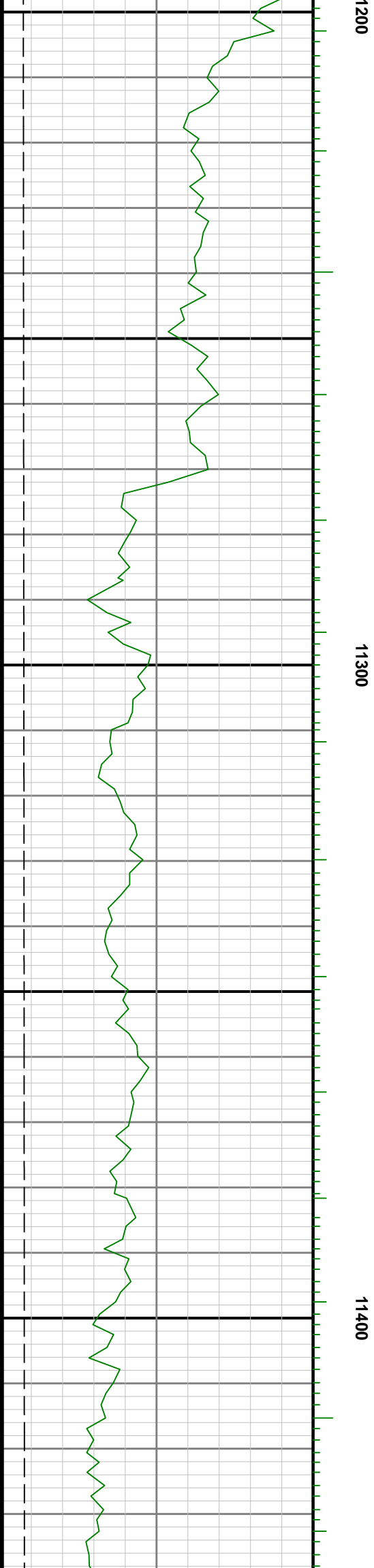
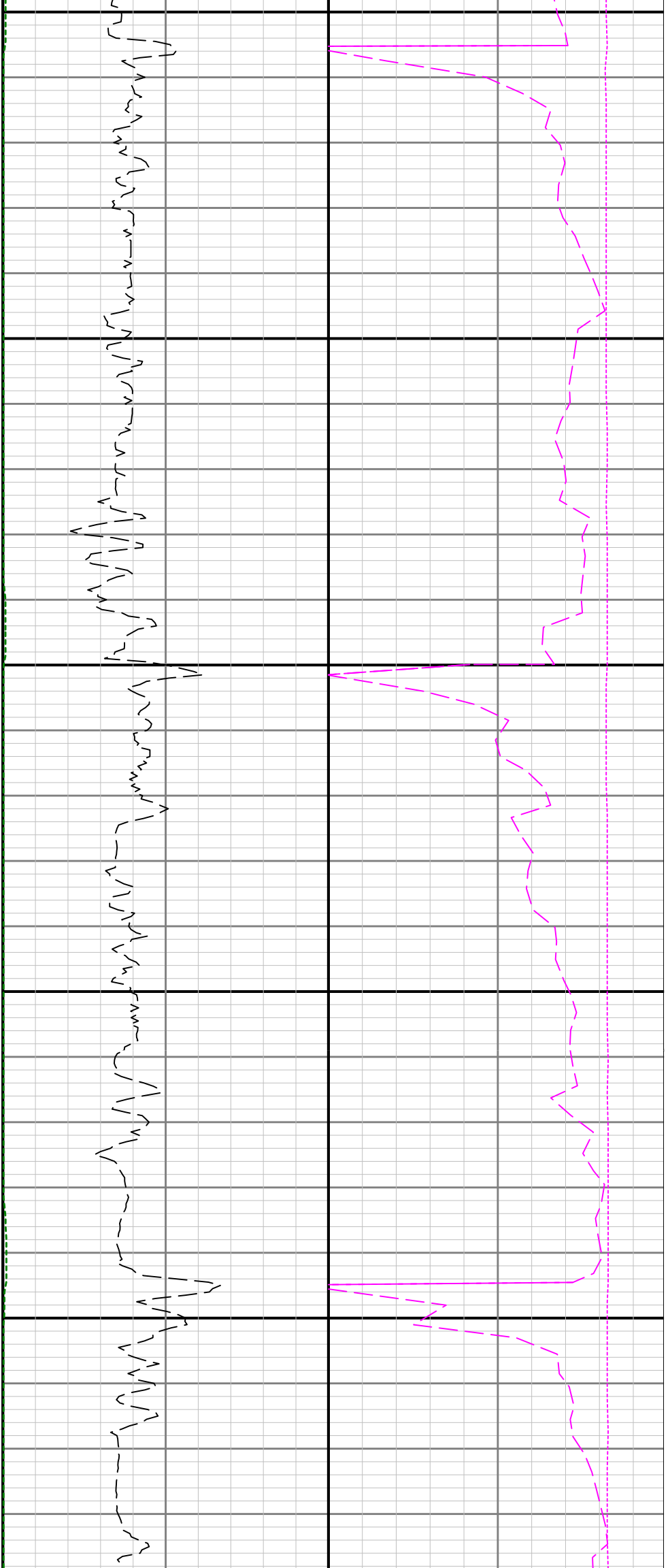

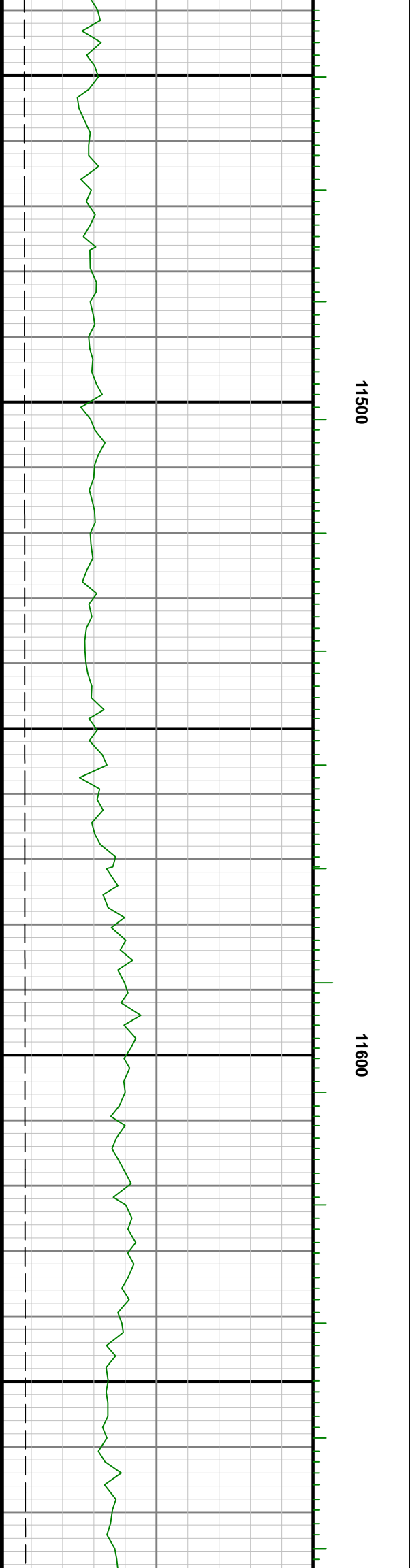

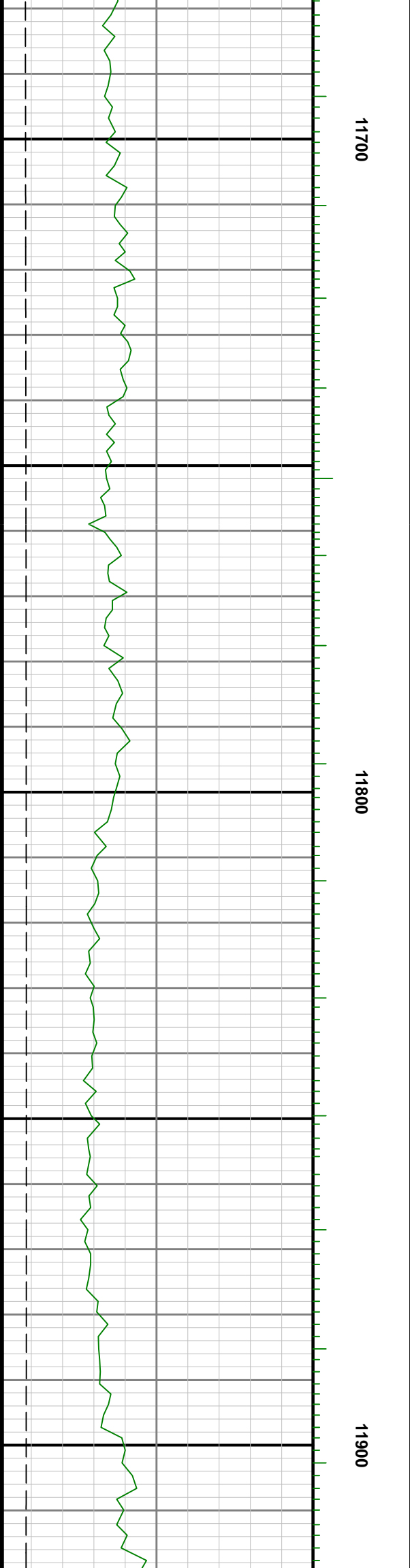
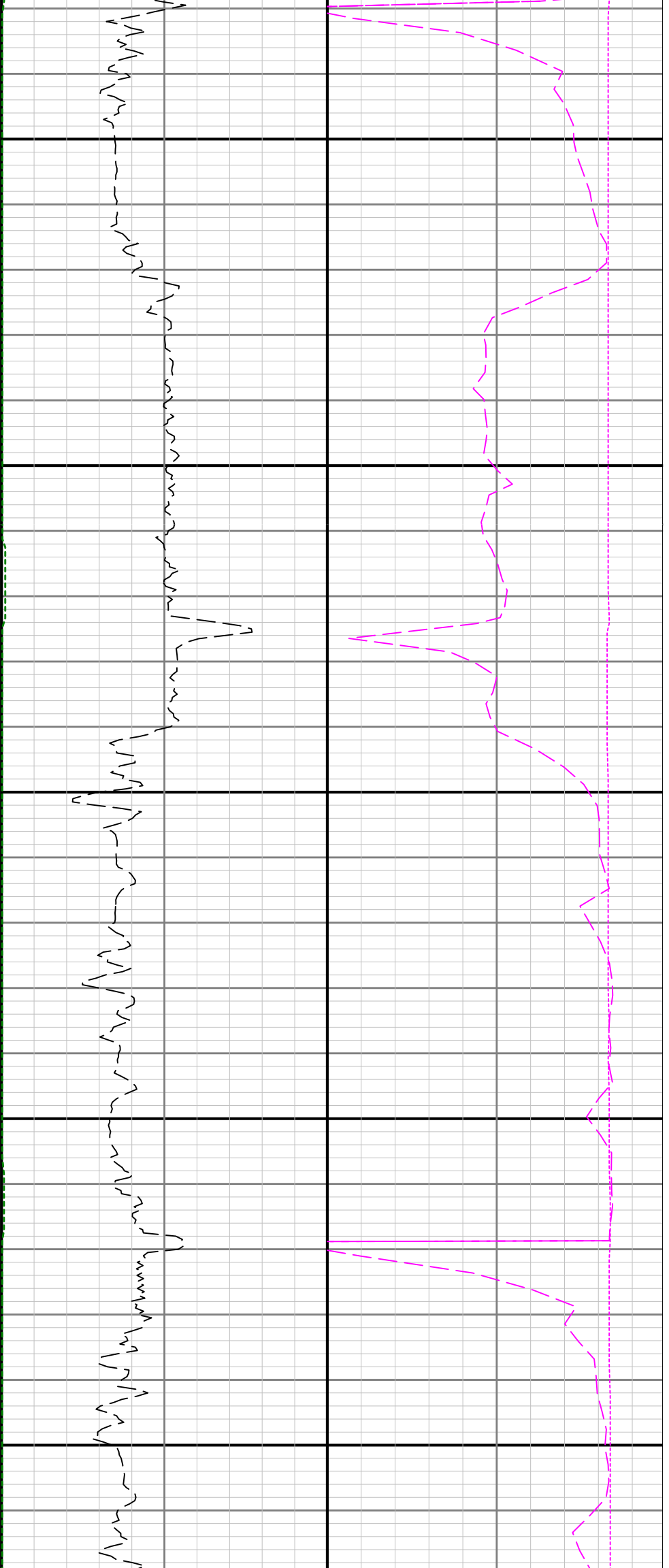

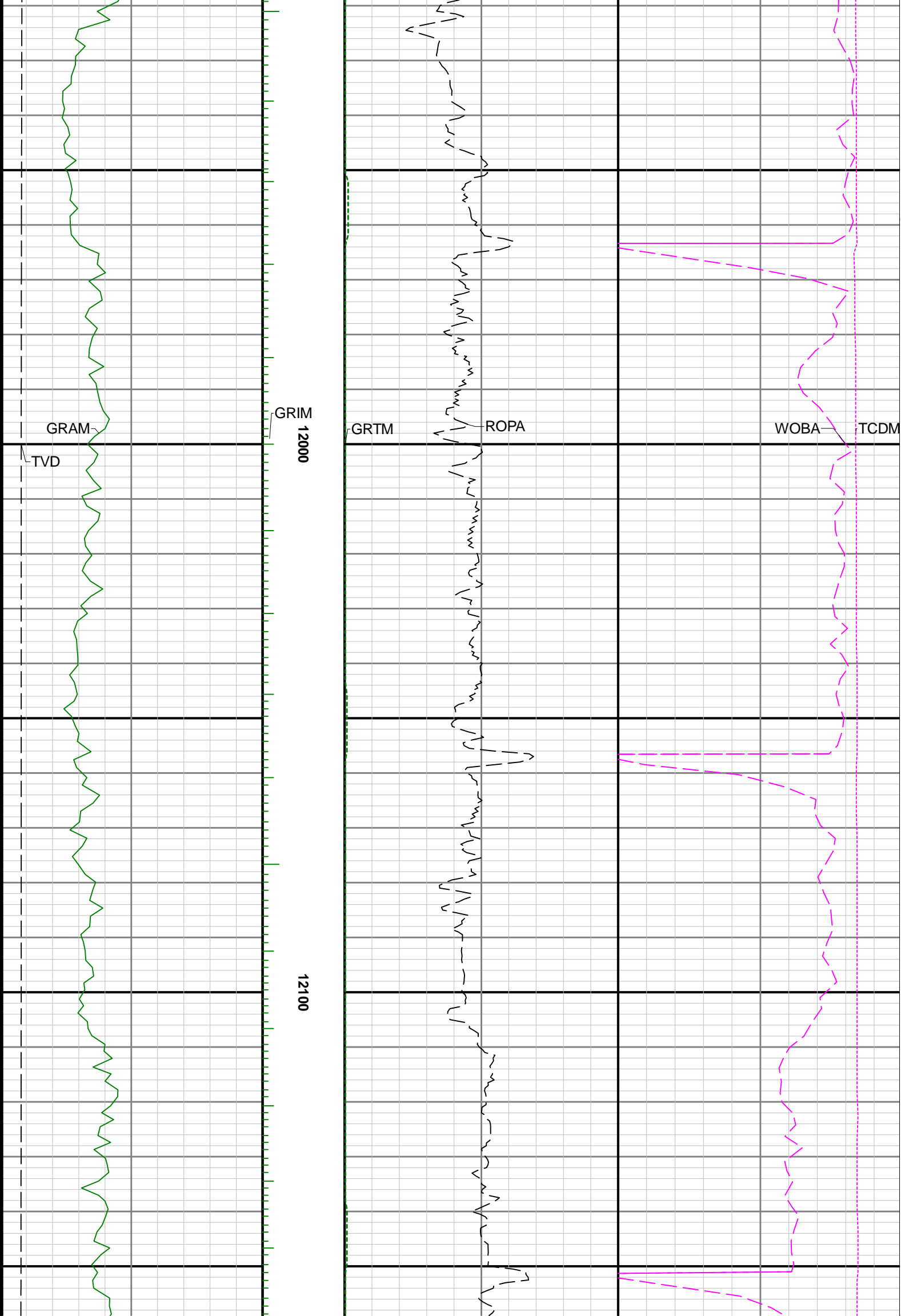

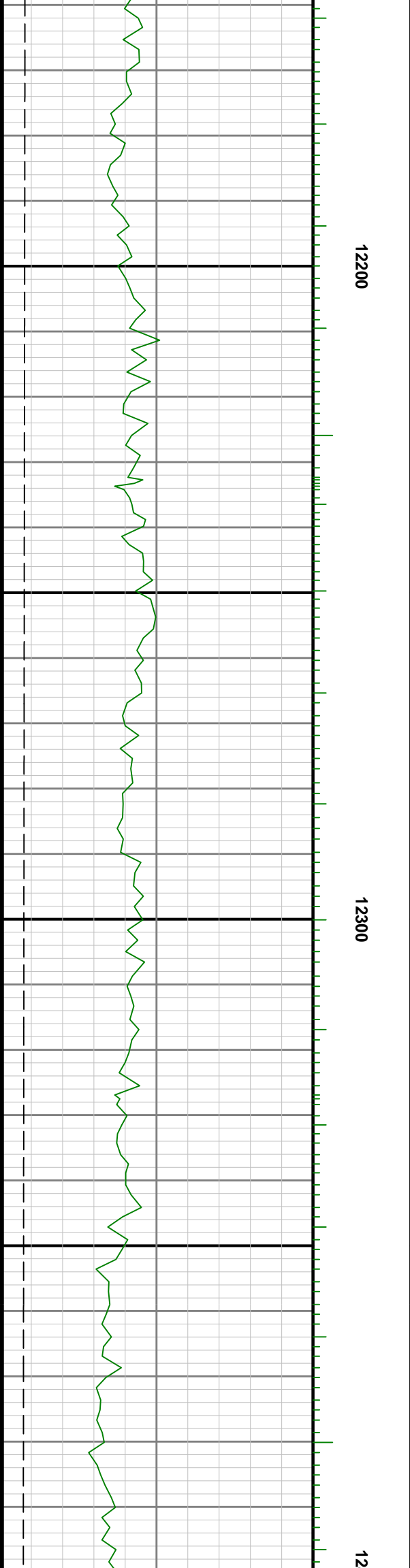
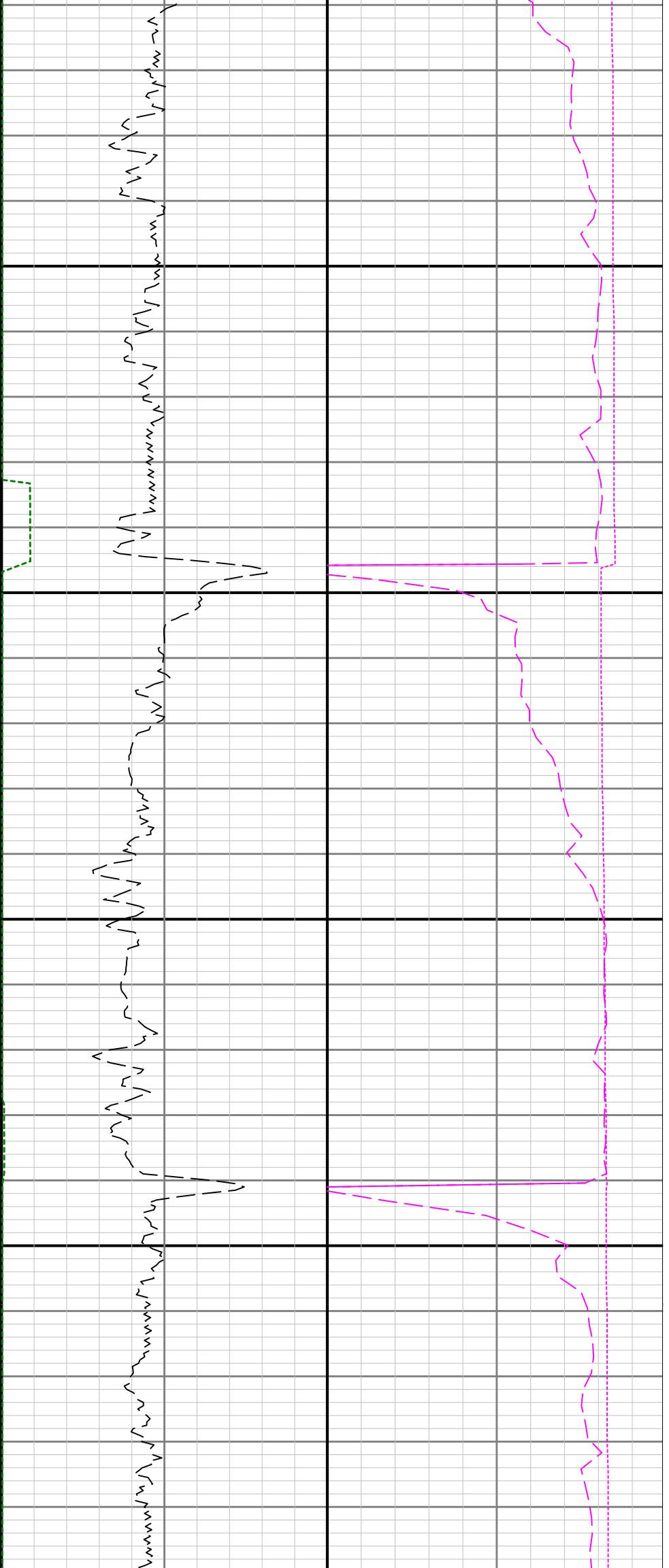

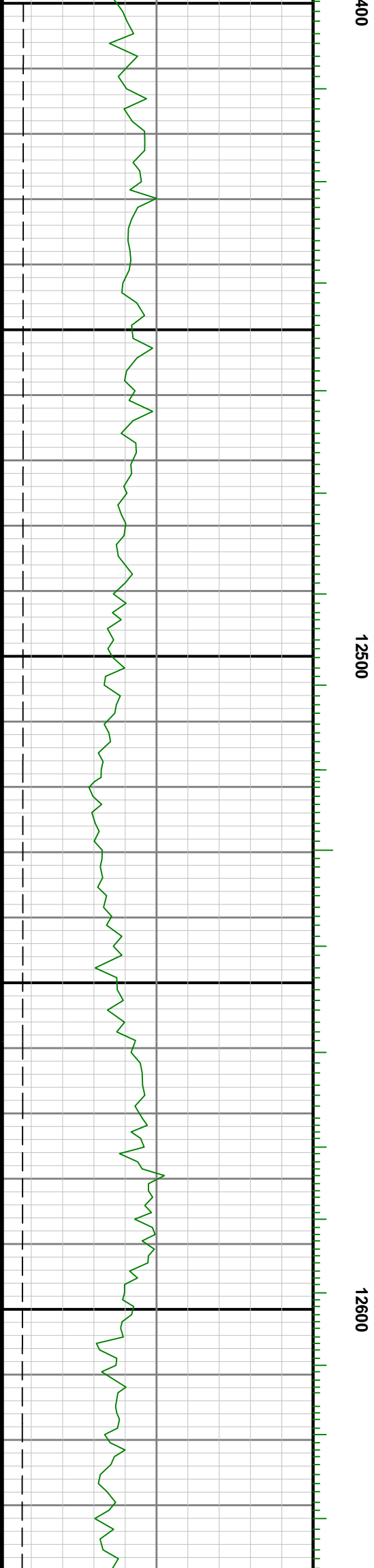

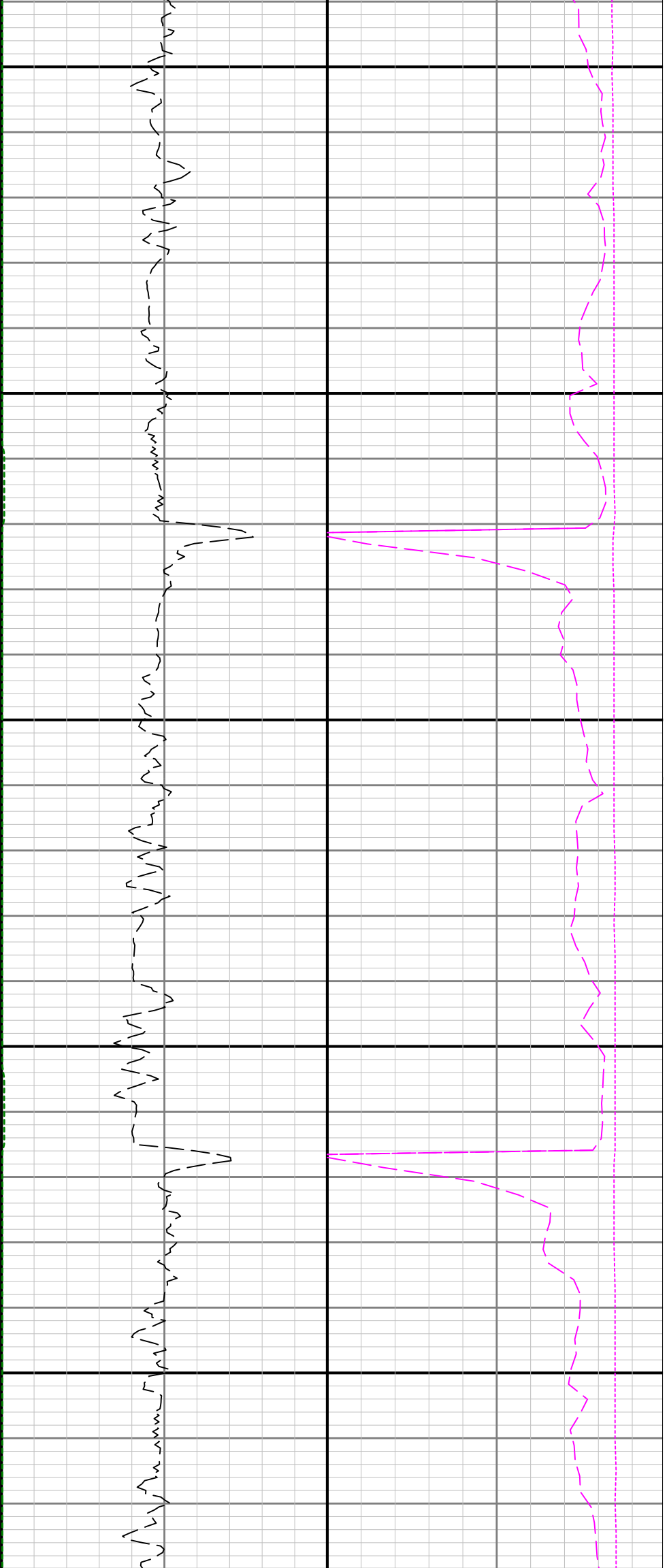

12700

12800

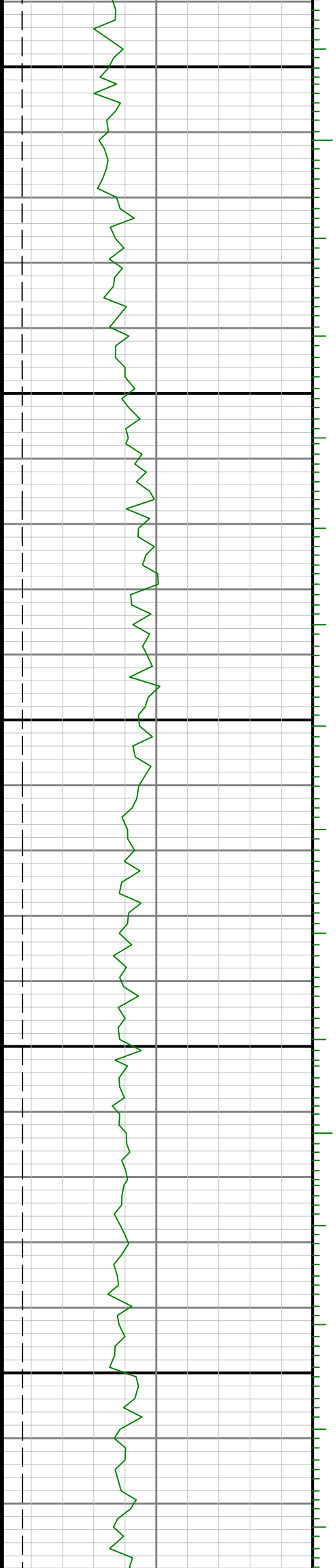

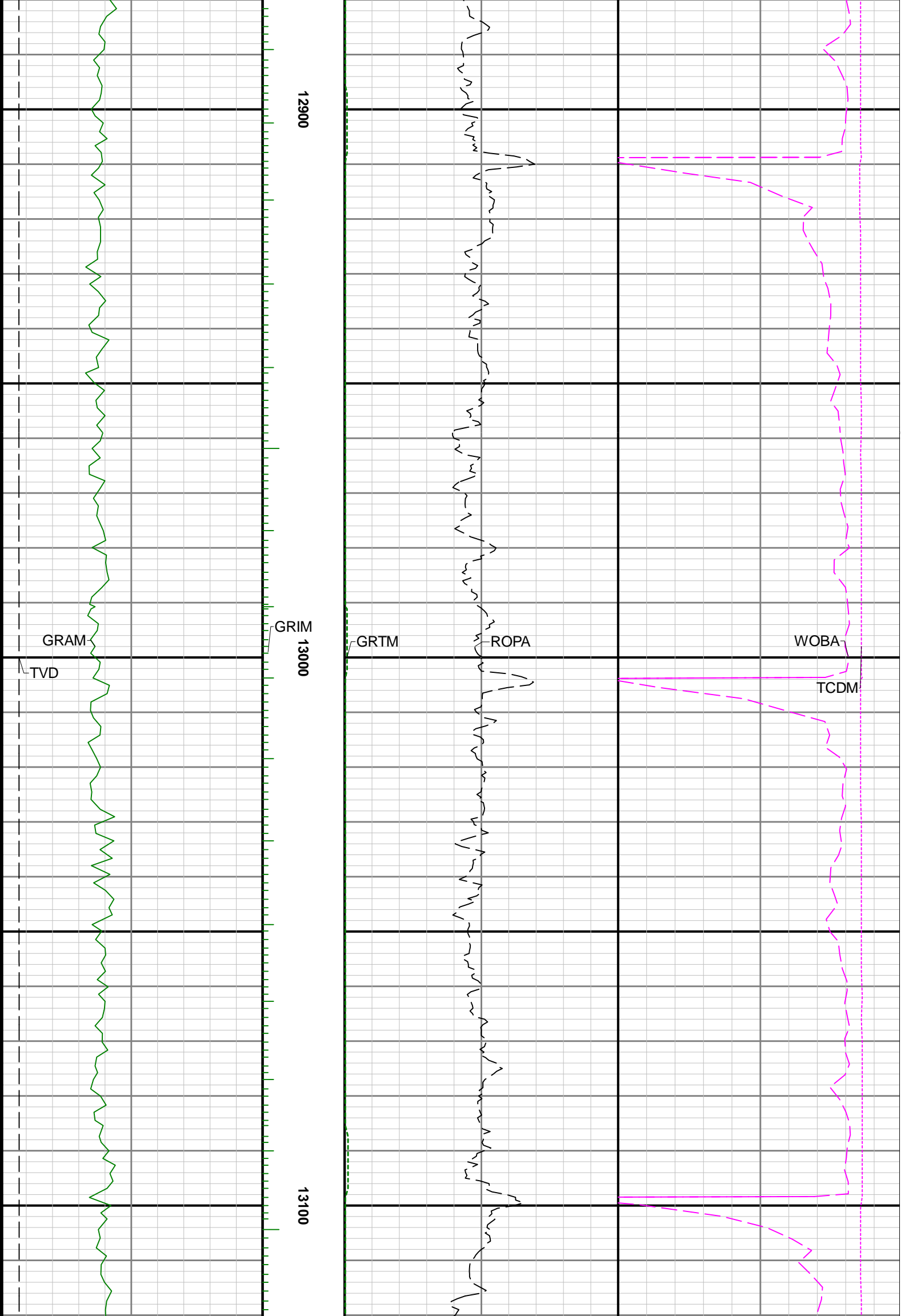

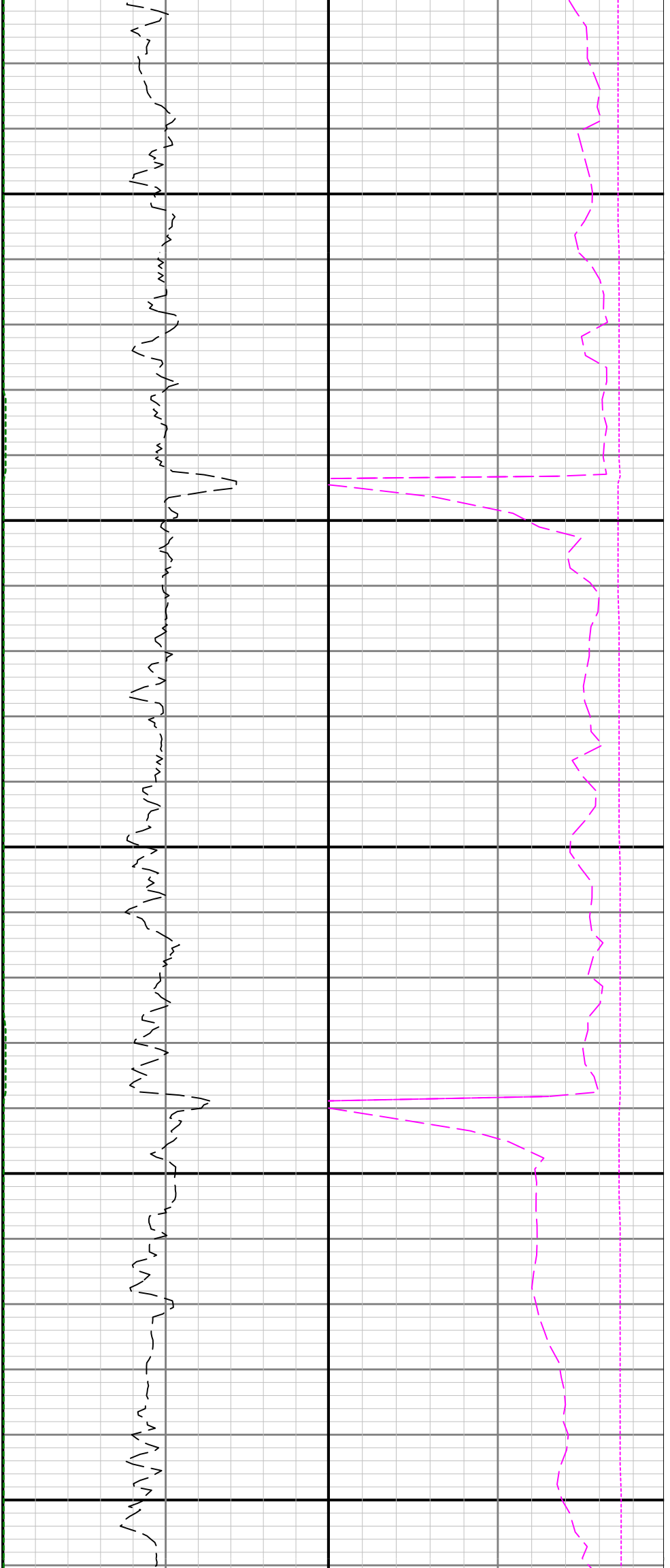

13200

13300

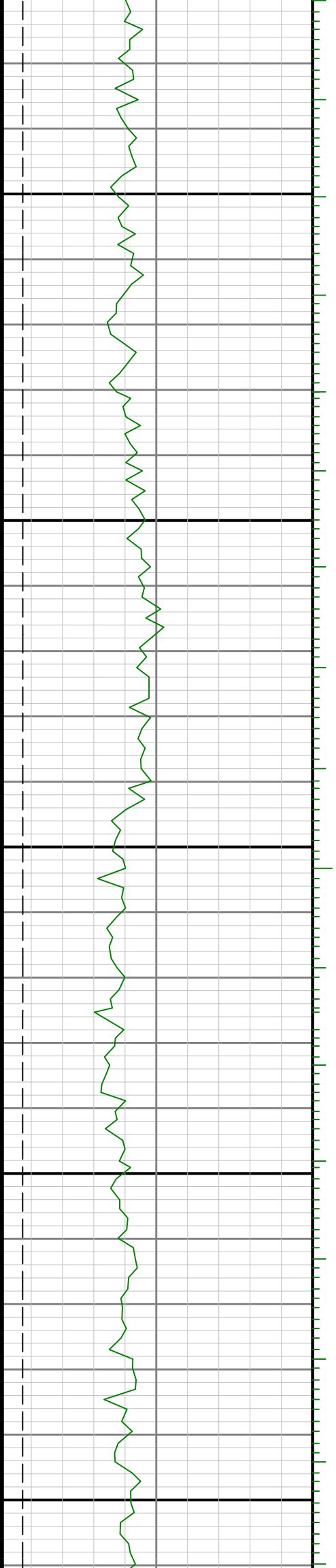

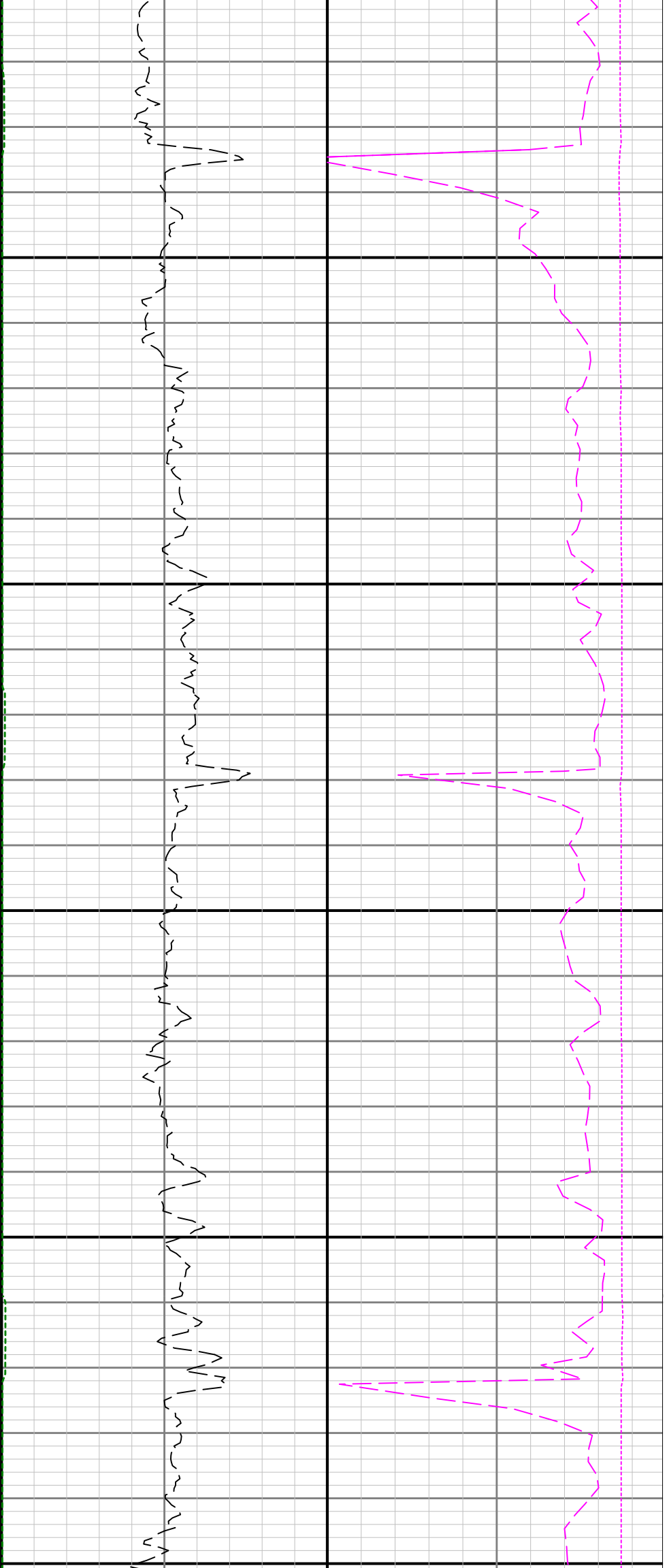

13400

13500

136

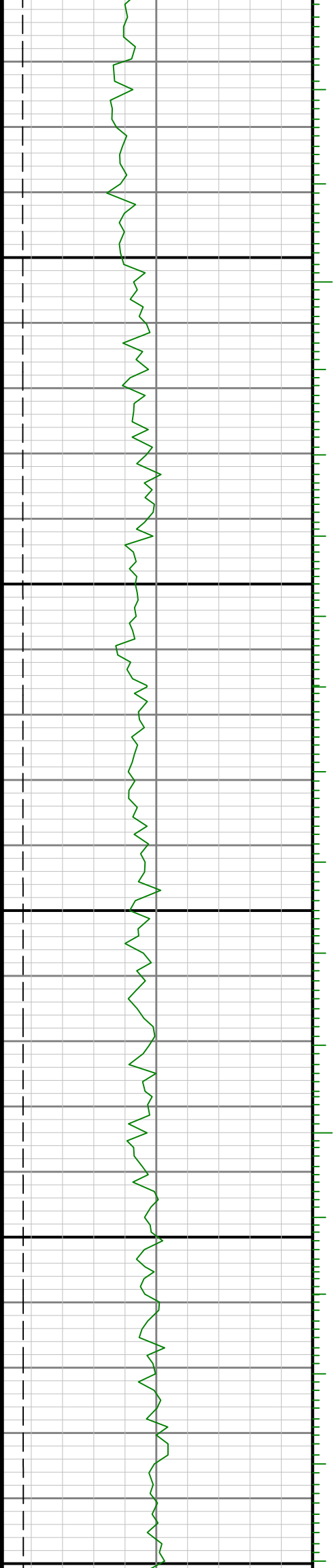



00

13700

13800

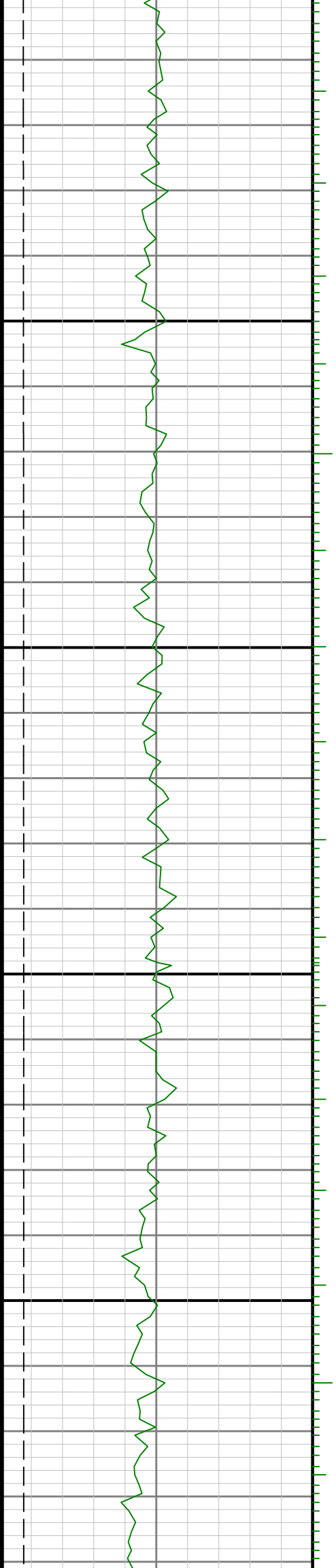

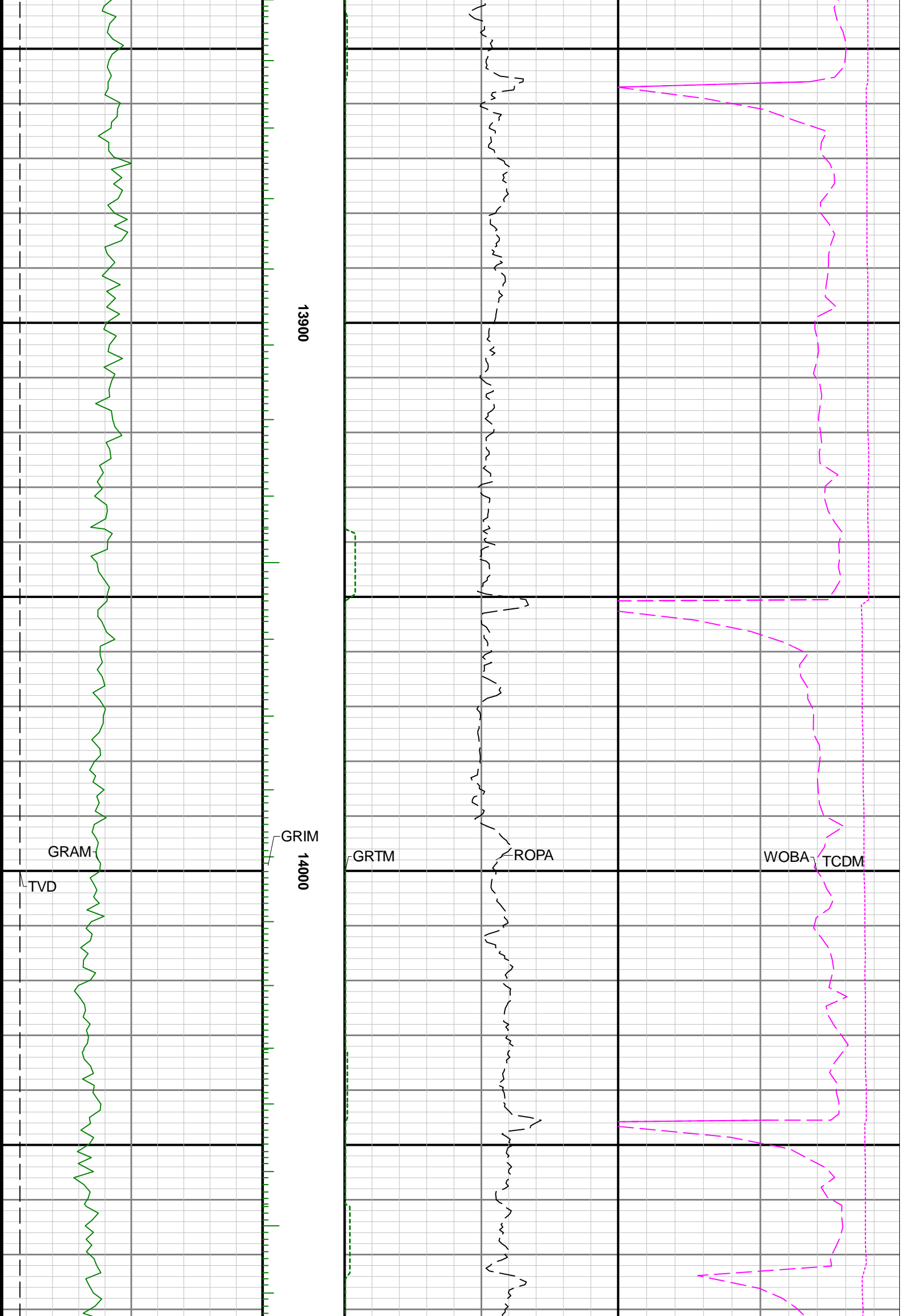

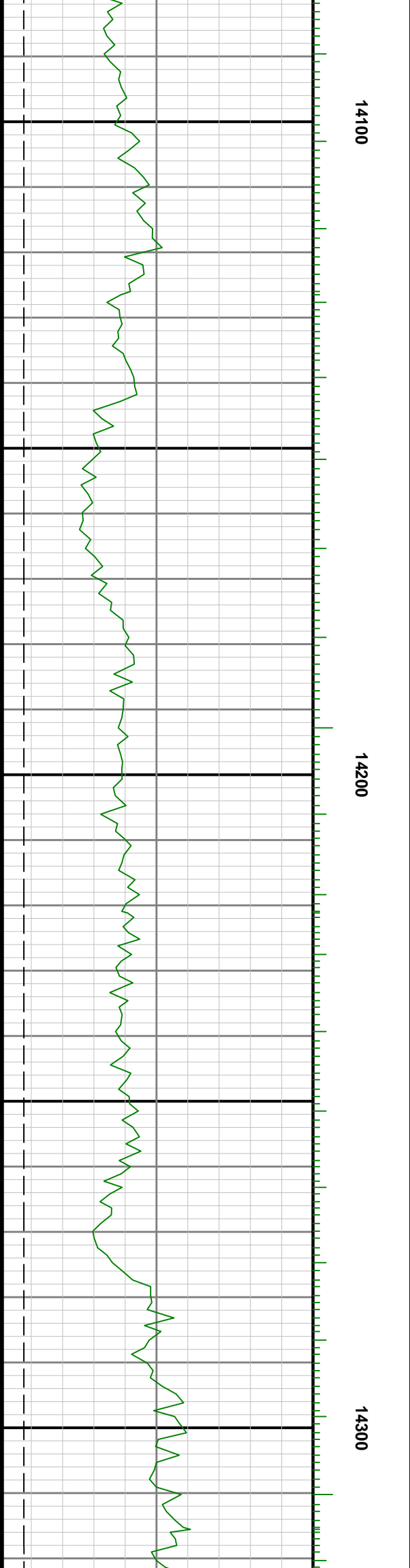
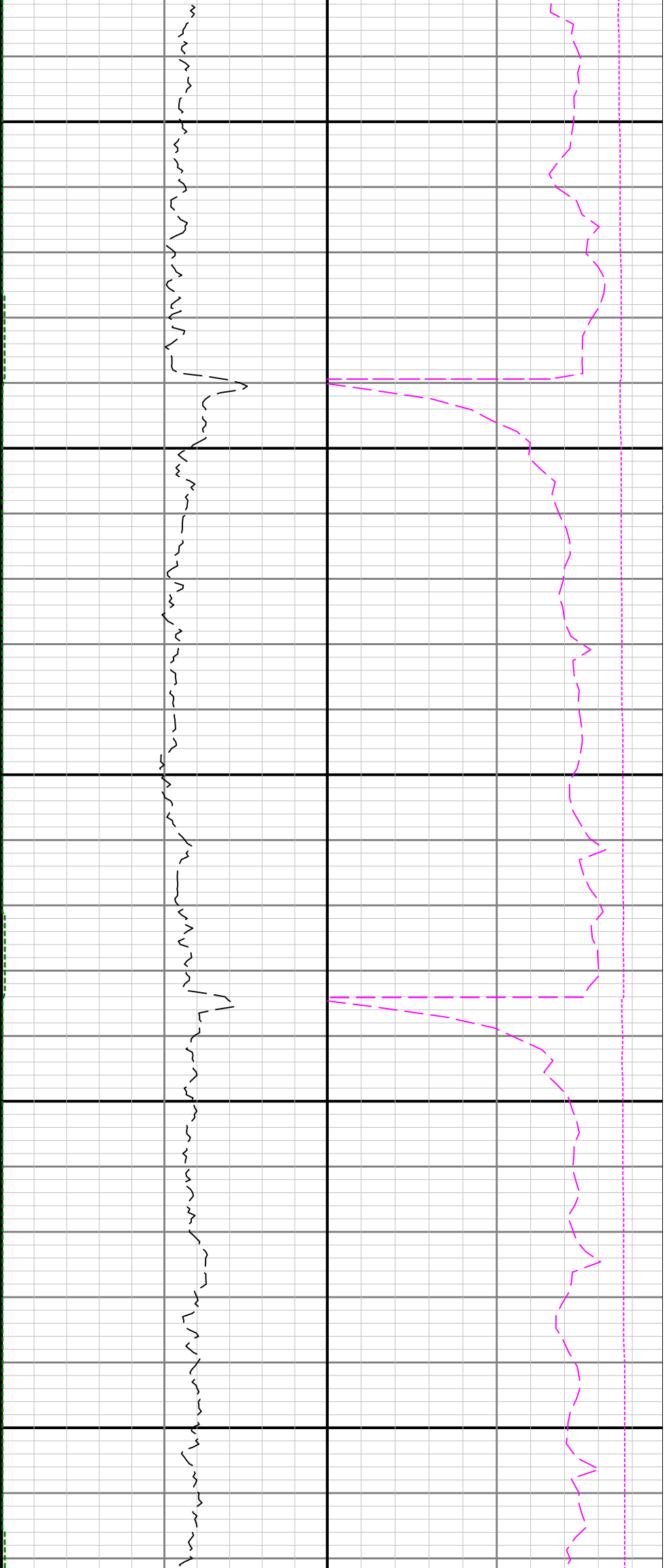

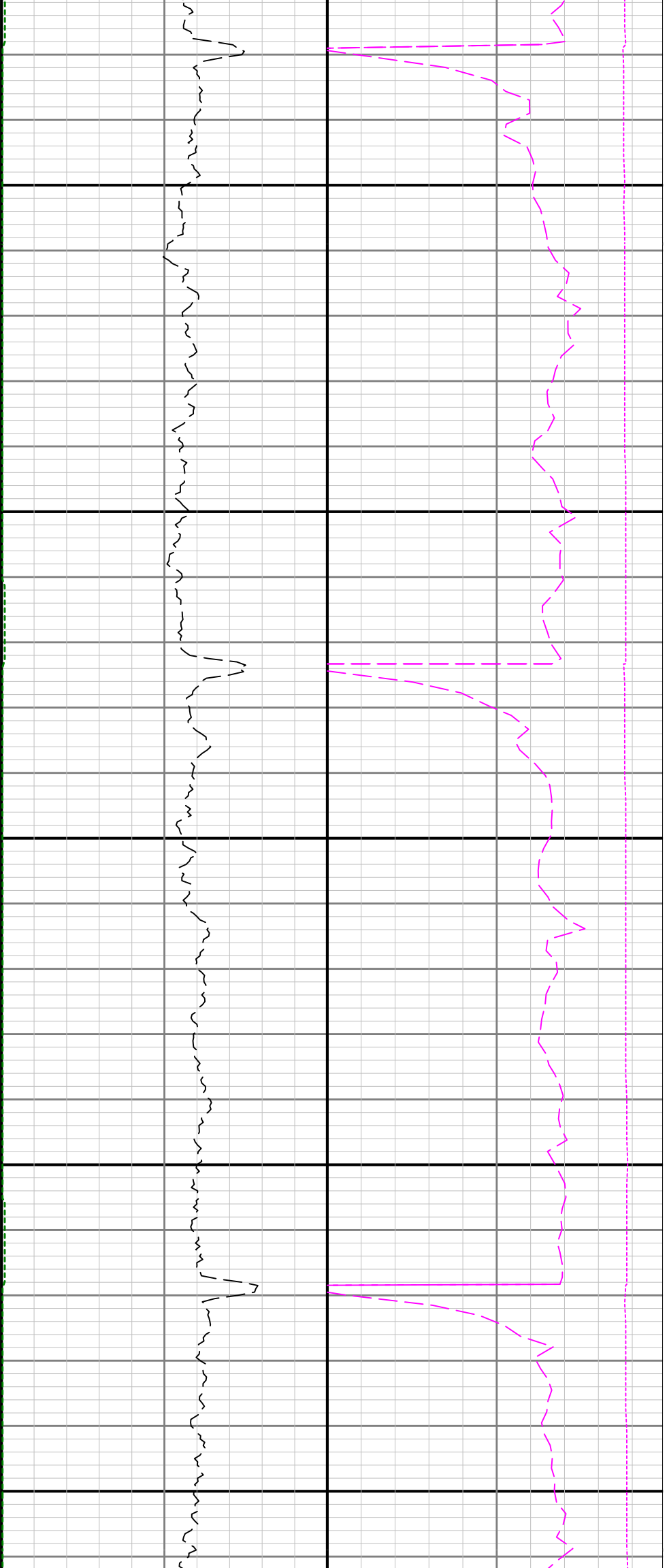

14400

14500

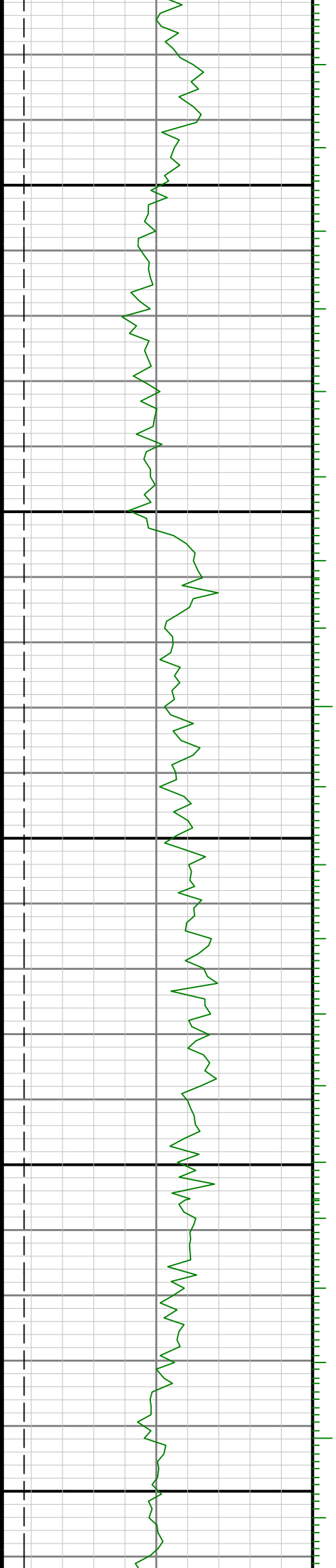

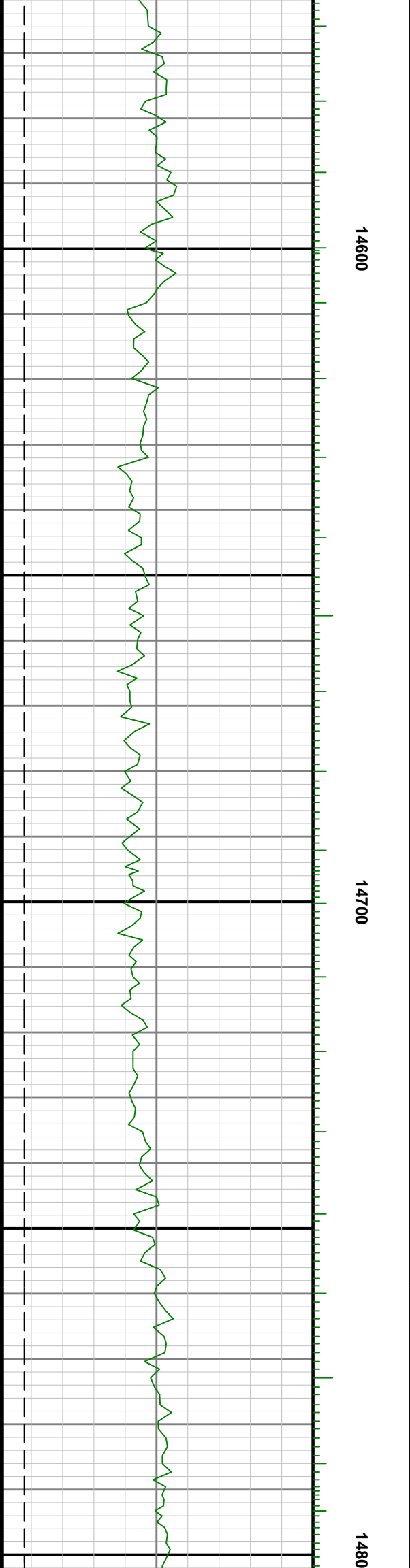
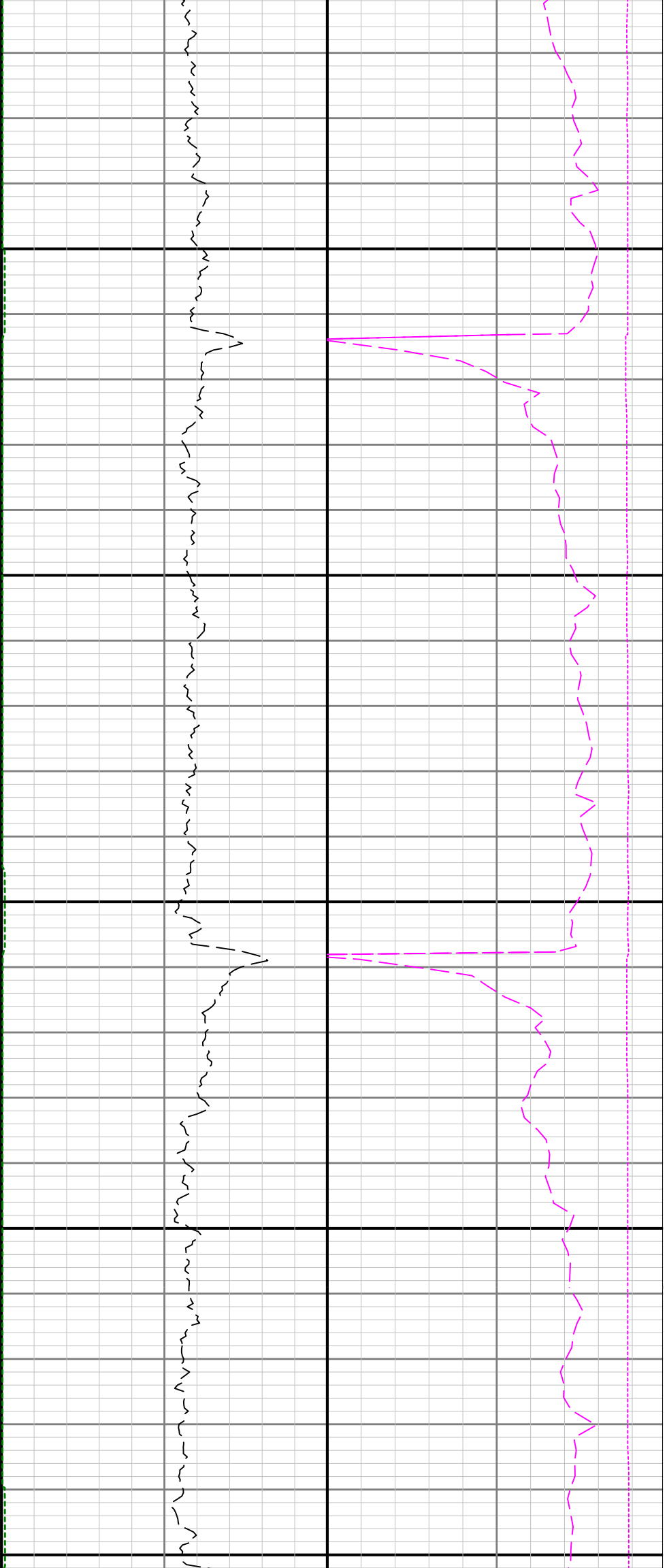

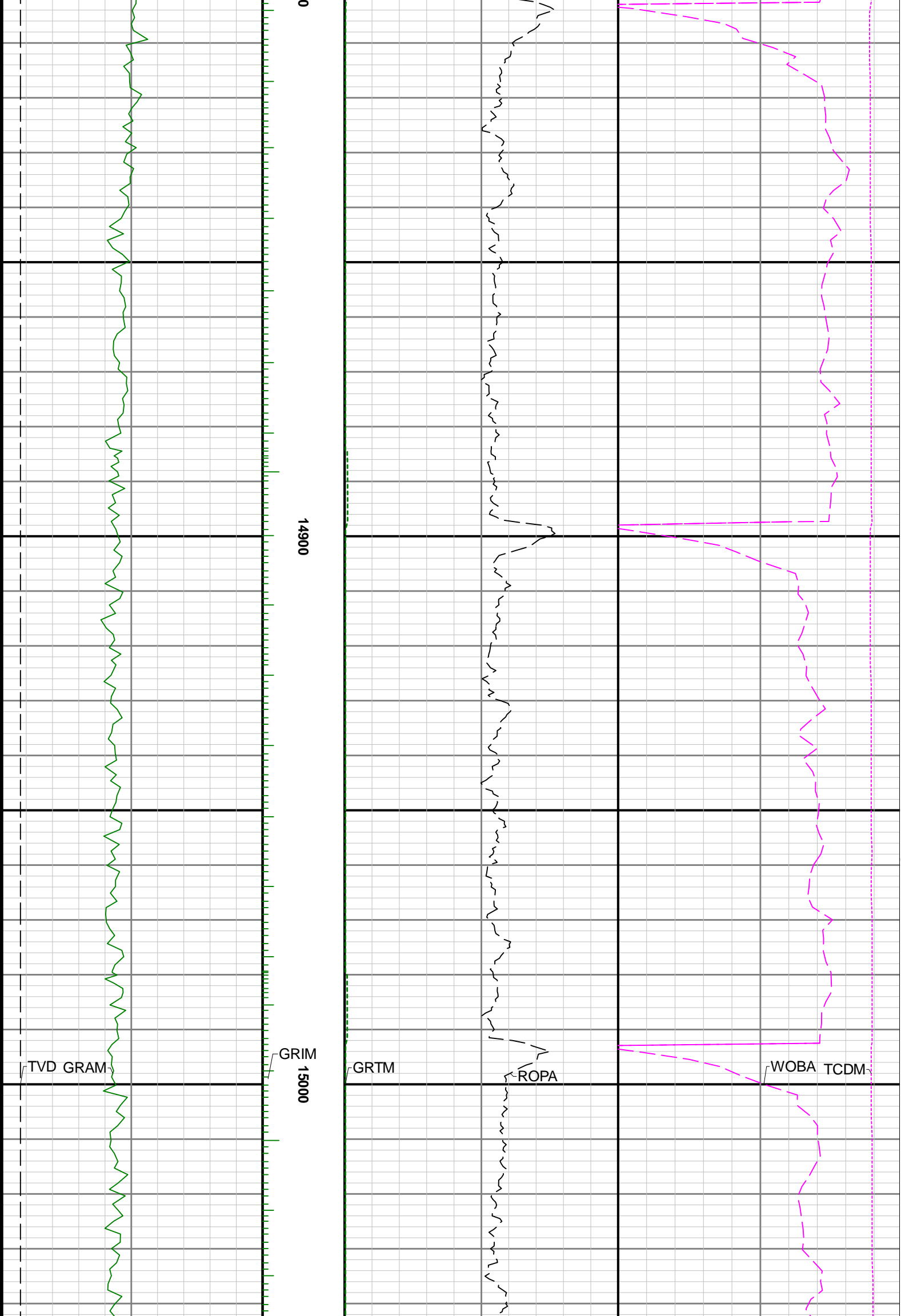

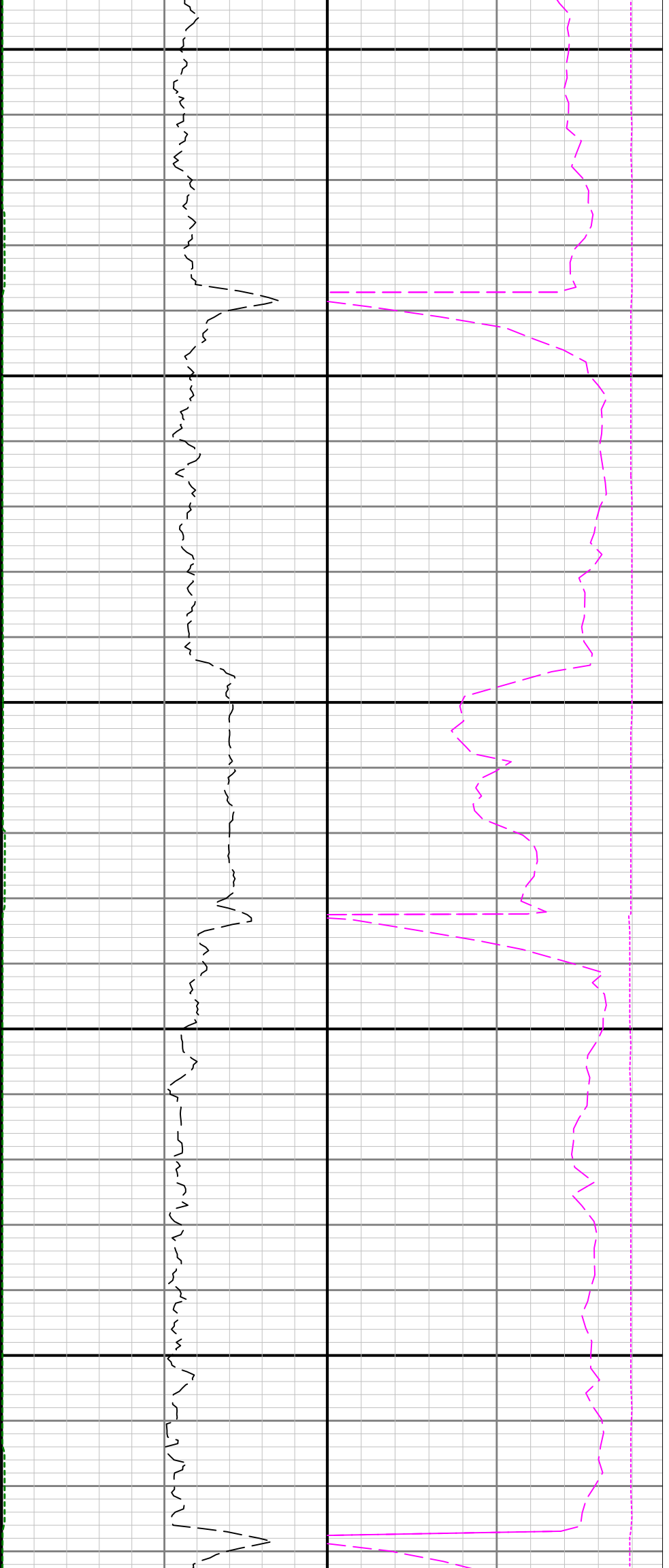

15100

15200

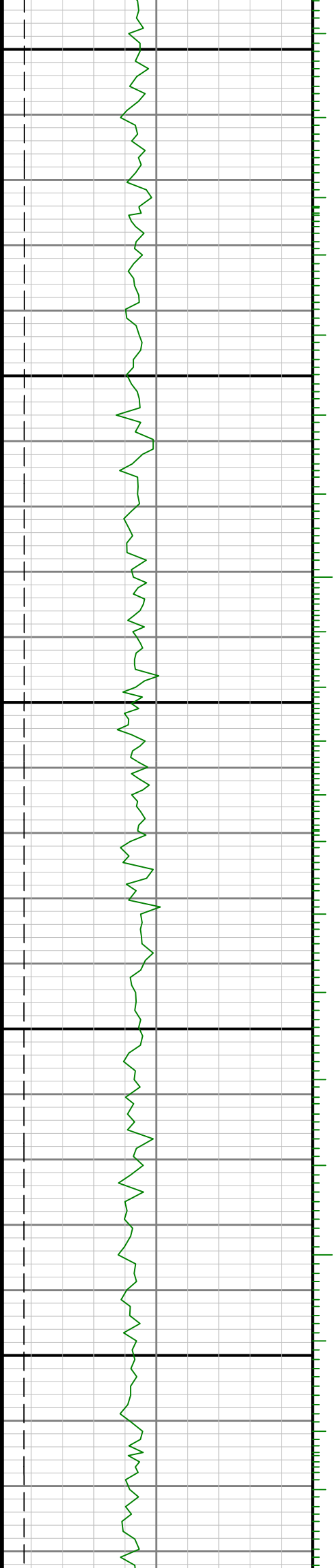

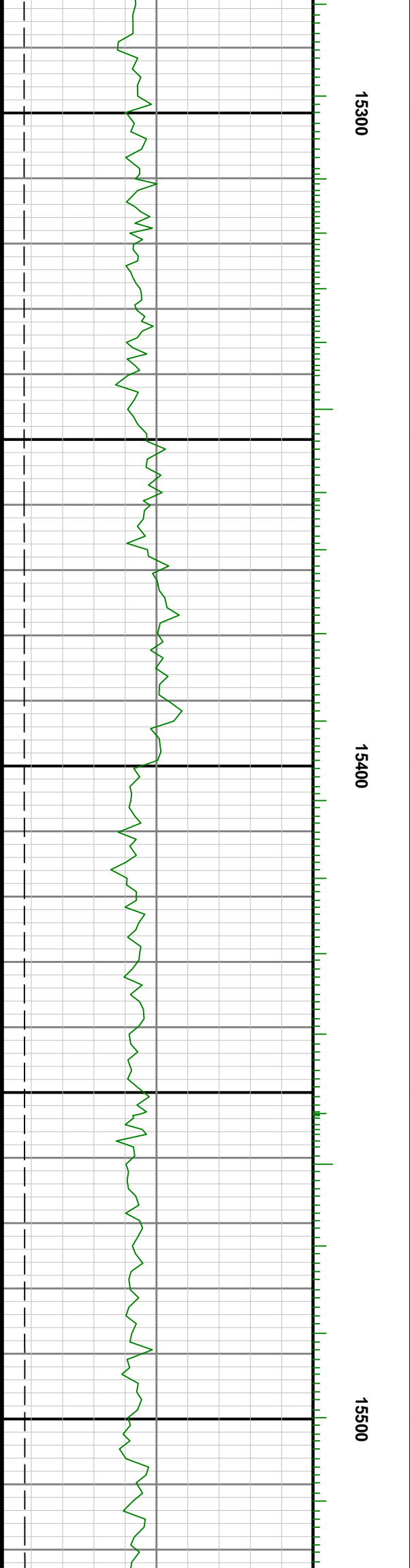
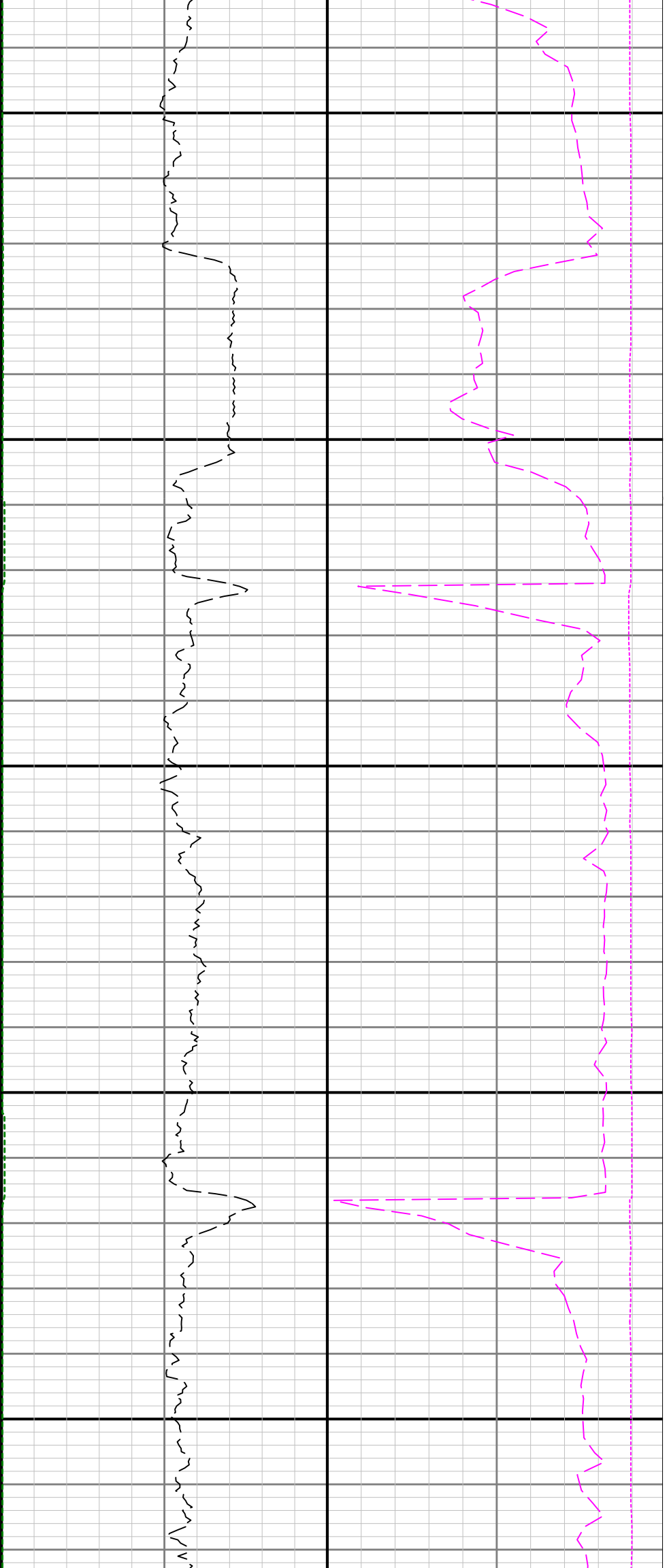

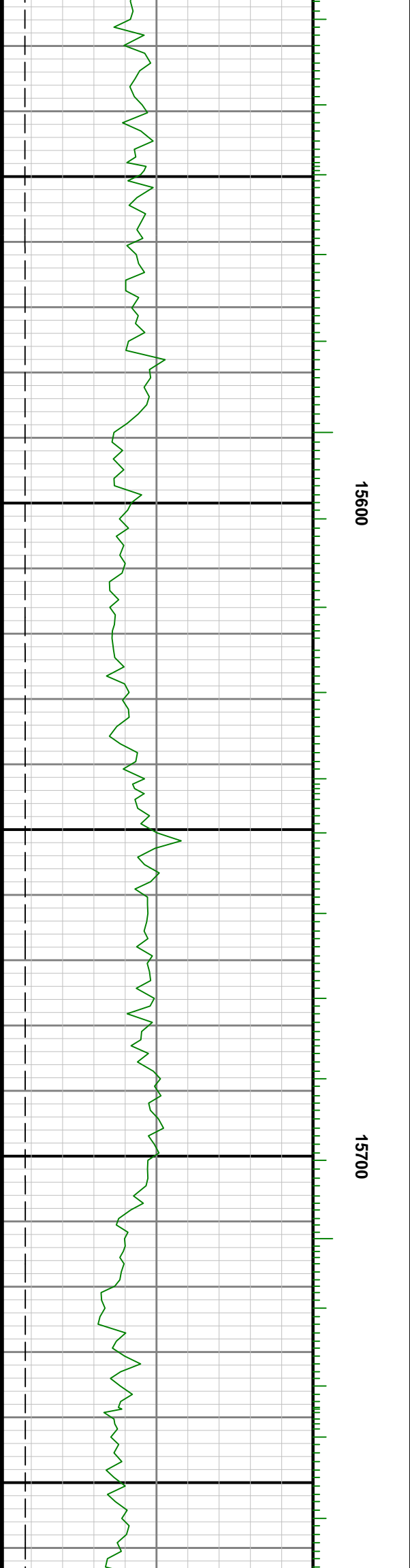
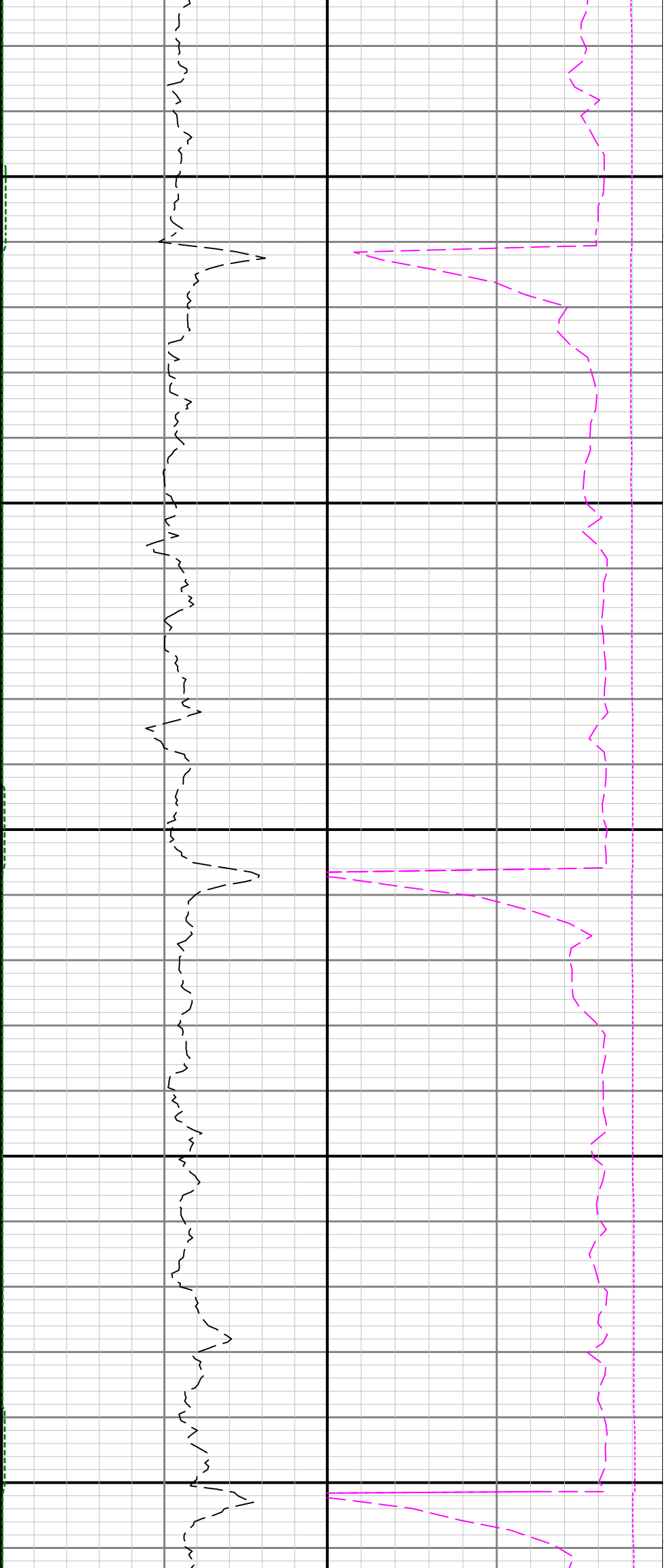

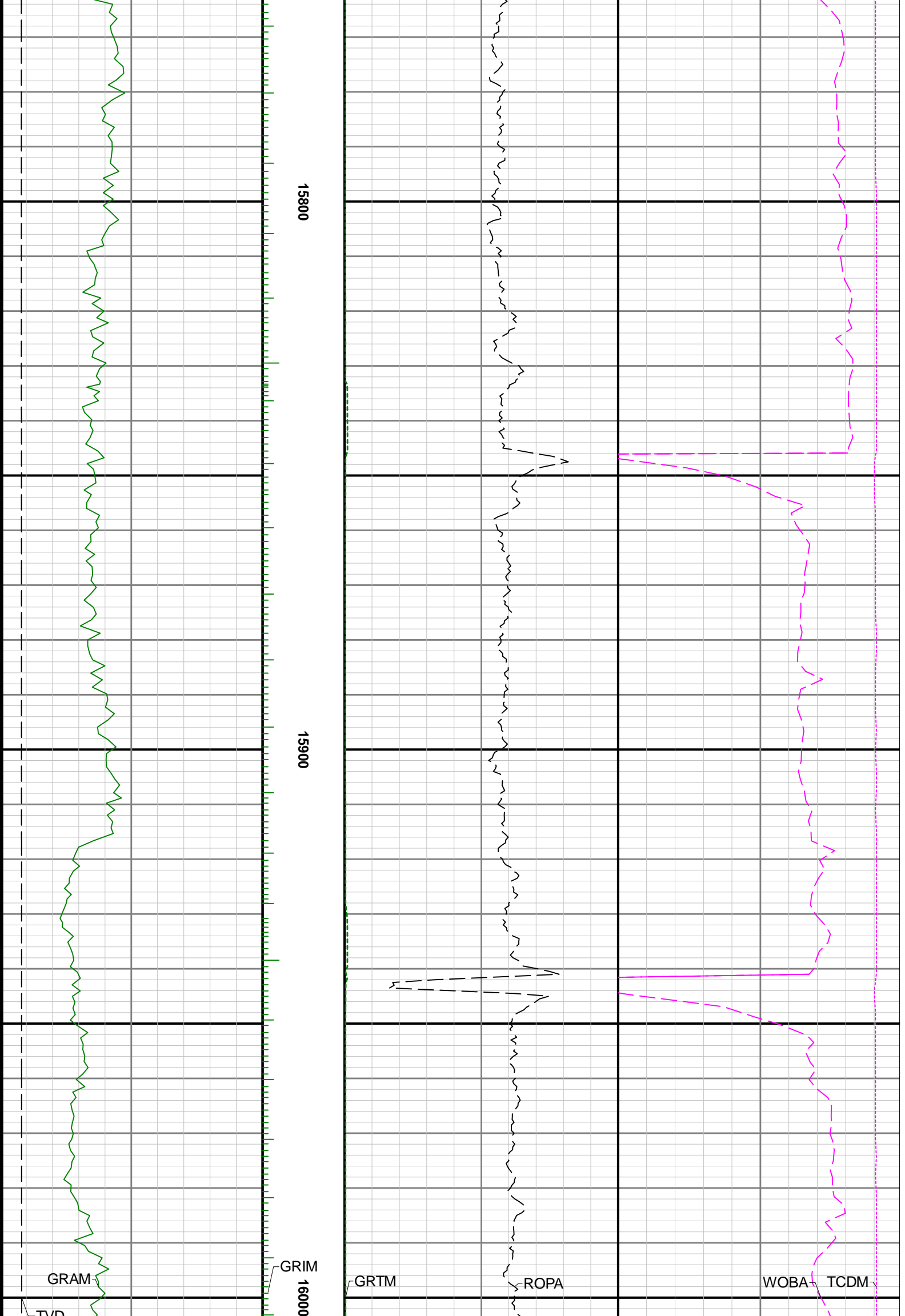

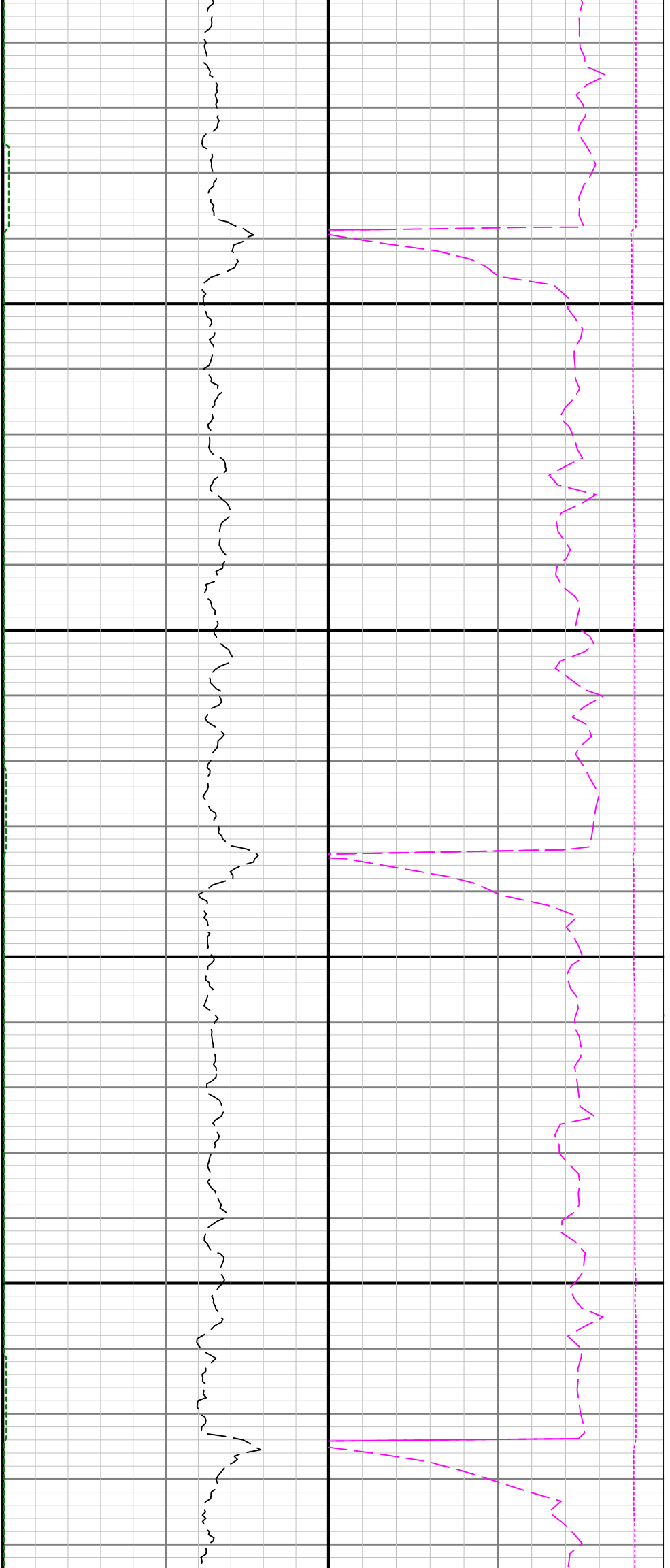

16100

16200

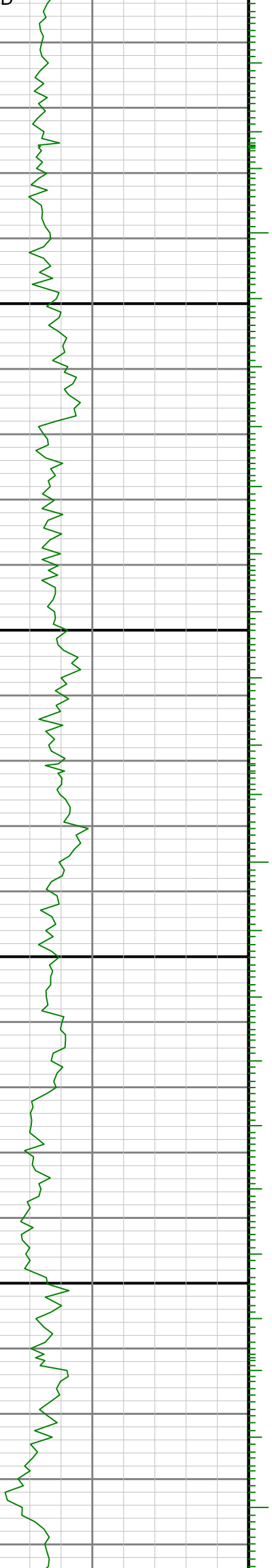
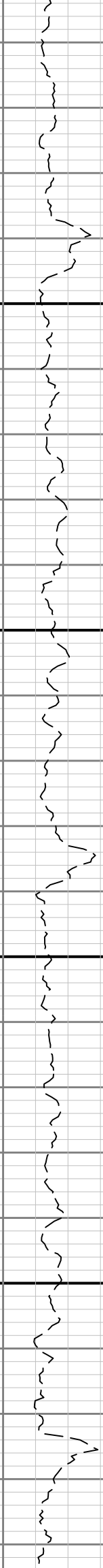

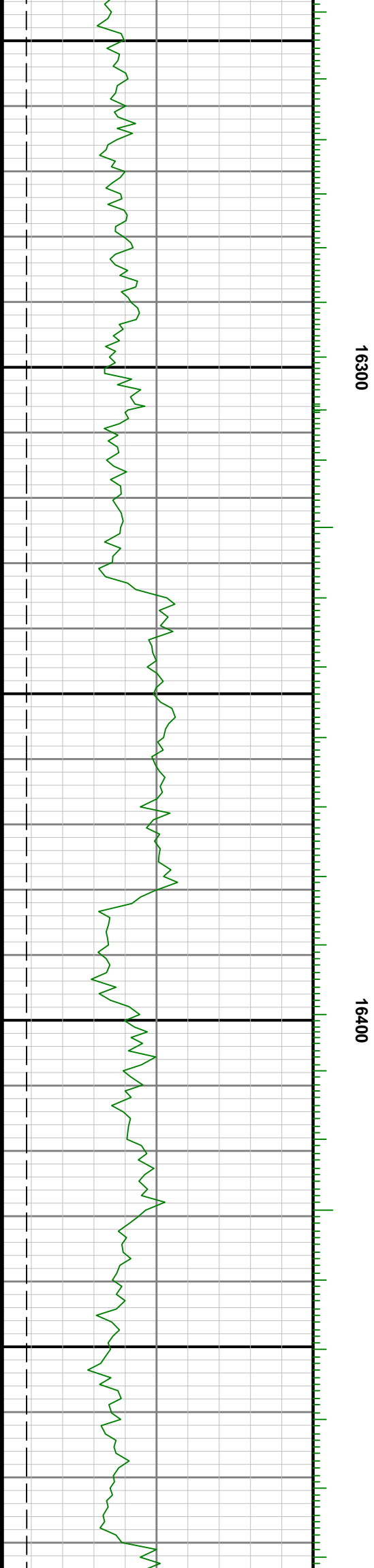
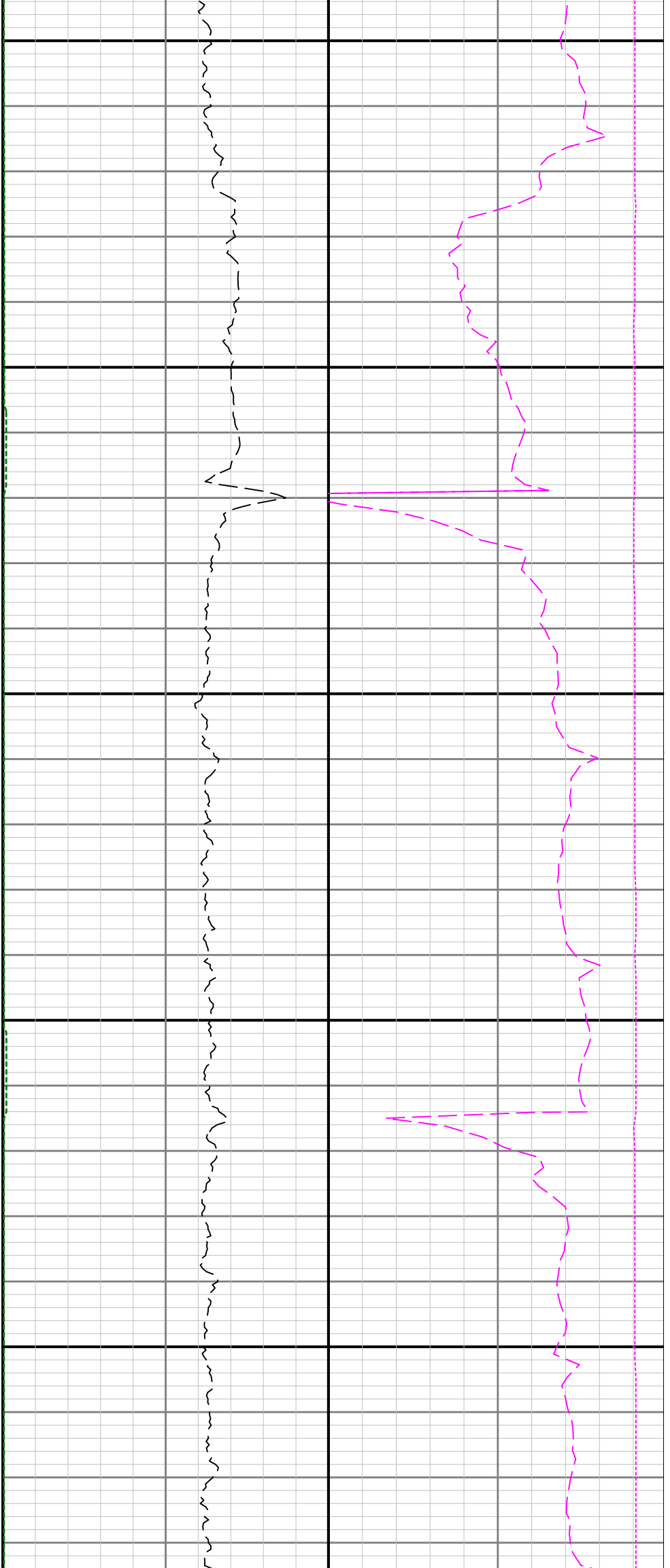

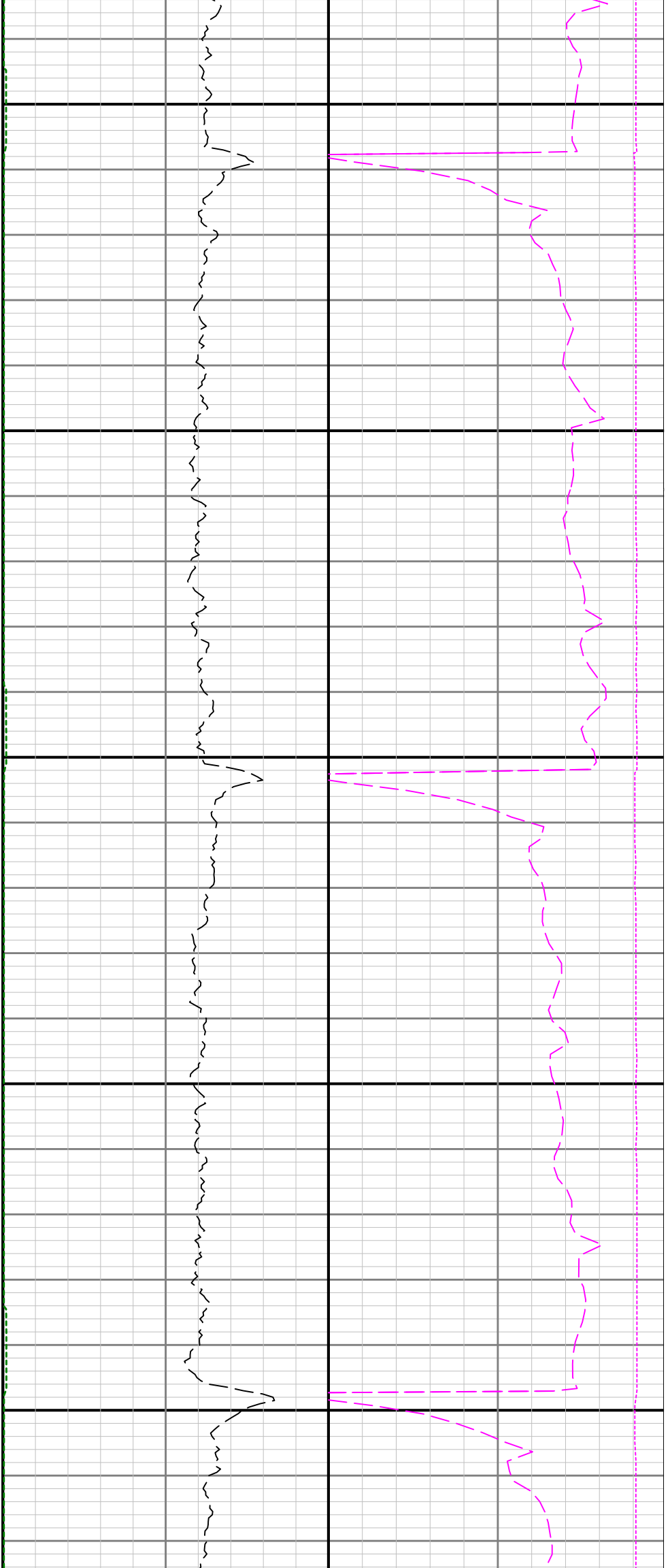

16500

16600

16700

