

EASTERN HILLS SOUTH 4-65 17-18 3AH-3DH, 4AH-4DH PAD ACCESS ROAD MAP

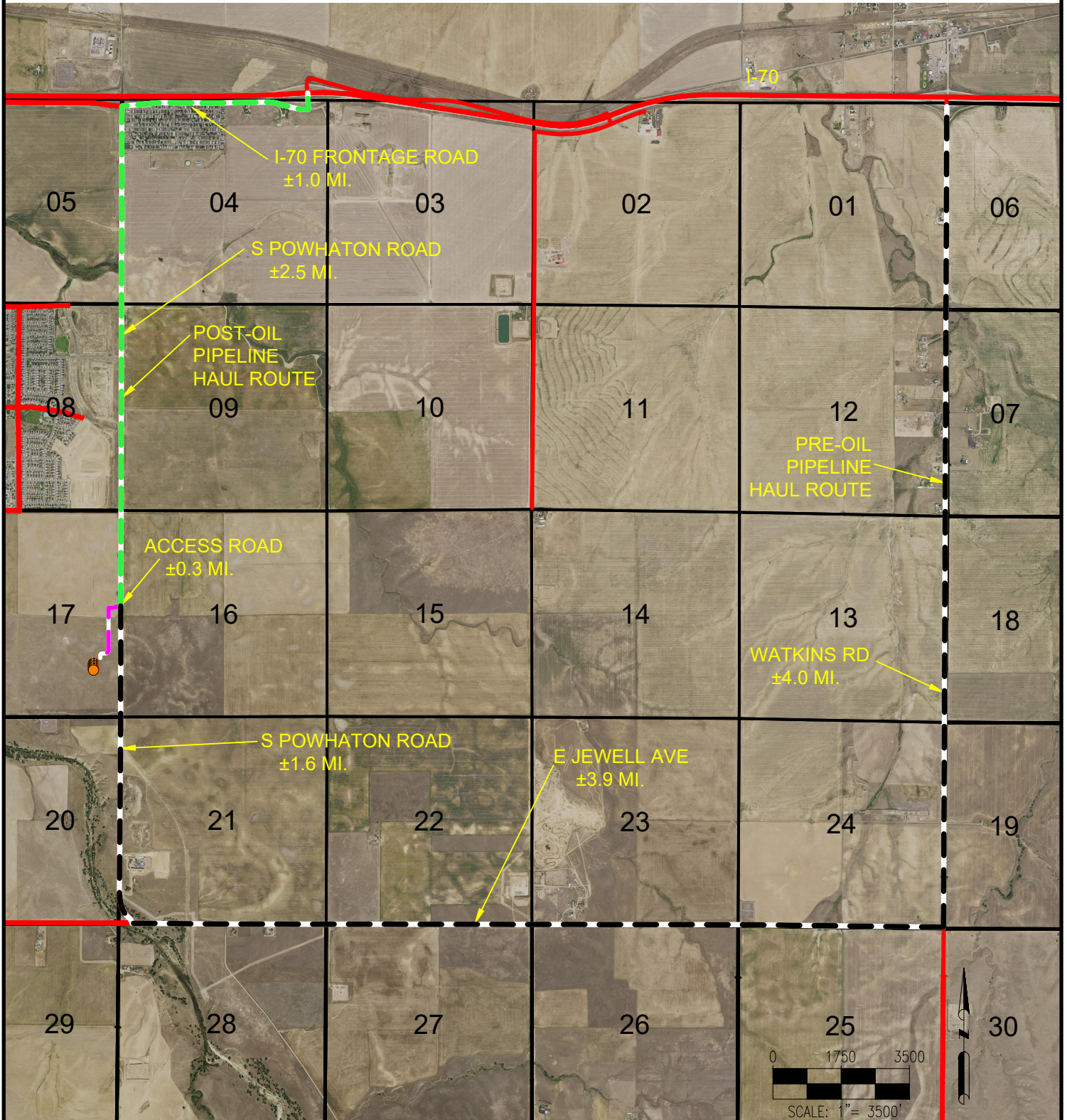

NOTE:
1. FIRE ACCESS ROAD AND PAD CONSTRUCTION SHALL BE DESIGNED AND MAINTAINED TO SUPPORT THE IMPOSED LOADS OF FIRE APPARATUS (85,000 LBS) UTILIZING THE CDOT ROAD-BASE #6 SPECIFICATION TO PROVIDE FOR ALL WEATHER DRIVING CAPABILITIES.

LEGEND:

- = PROPOSED WELL
- = POST-OIL PIPELINE HAUL ROUTE
- = PROPOSED ACCESS ROAD
- = MAJOR PUBLIC ROAD
- = PRE-OIL PIPELINE HAUL ROUTE
- = SECTION LINE

DISCLAIMER:
THIS PLOT DOES NOT REPRESENT A MONUMENTED LAND SURVEY AND SHOULD NOT BE RELIED UPON TO DETERMINE BOUNDARY LINES, PROPERTY OWNERSHIP OR OTHER PROPERTY INTERESTS. PARCEL LINES, IF DEPICTED HAVE NOT BEEN FIELD VERIFIED AND MAY BE BASED UPON PUBLICLY AVAILABLE DATA THAT ALSO HAS NOT BEEN INDEPENDENTLY VERIFIED.

DATA SOURCE:
AERIAL IMAGERY: NAIP 2017
PLSS: BLM
PUBLICLY AVAILABLE DATA SOURCES HAVE NOT BEEN INDEPENDENTLY VERIFIED BY ASCENT.



8620 Wolff Court
Westminster, CO 80031
(303) 928-7128
www.ascentgeomatics.com

FIELD DATE:
04-24-18

DRAWING DATE:
09-10-19

BY:
RMC

CHECKED:
JDB

SITE NAME:
EASTERN HILLS SOUTH 4-65 17-18 3AH-3DH, 4AH-4DH PAD

SURFACE LOCATION:
**E 1/2 SE 1/4 SEC. 17, T4S, R65W, 6TH P.M.
ARAPAHOE COUNTY, COLORADO**

PREPARED FOR:

