

## Inspection Photos

Location Name: ZUESS FEDERAL 11-10 CA DATE 2-15-20

API#: 05-071-09529

INSP. #: 695102016



Colorado Oil & Gas Conservation Commission  
37.27813, -104.88227, 2511.0m, 97°  
2020/01/15 15:09:05

PHOTO 1: LOCATION



Colorado Oil & Gas Conservation Commission  
37.2782, -104.88194, 2510.0m, 23°  
2020/01/15 15:07:55

PHOTO 2: WELL SIGN



## Inspection Photos

Location Name: ZUESS FEDERAL 11-10 CA DATE 2-15-20

API#: 05-071-09529

INSP. #: 695102016

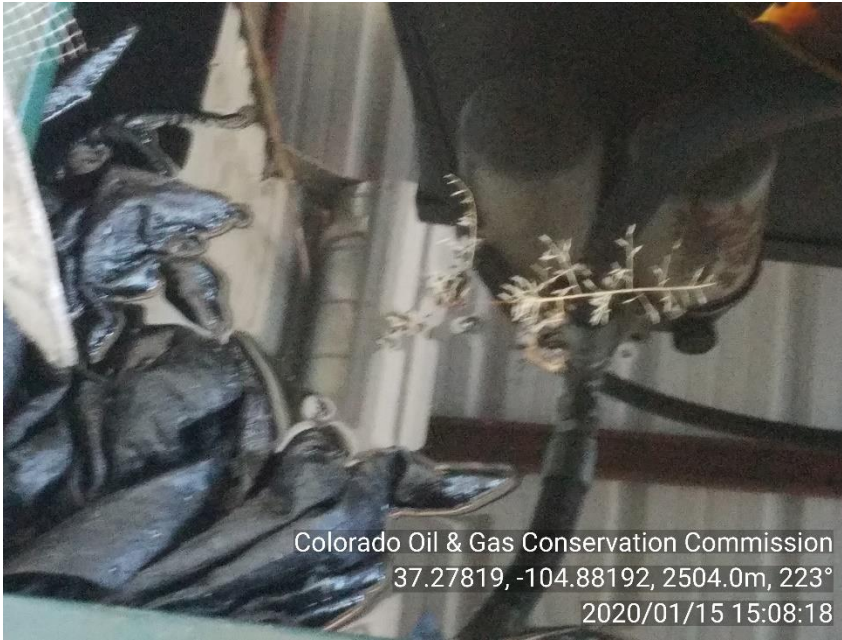

Colorado Oil & Gas Conservation Commission  
37.27819, -104.88192, 2504.0m, 223°  
2020/01/15 15:08:18

**PHOTO 3: THERE IS APP. 1" TO 2" OF STANDING OIL INSIDE ENGINE SKID (ALTHOUGH ENGINE SKID IS INSIDE A BUILDING THE GARAGE STYLE DOOR IS FULL OPEN AT TIME OF INSPECTION ALLOWING WILDLIFE TO BE ABLE TO GET TO IT). Comply with general provisions of the oil and gas act for wildlife protection. CA DATE 1-20-20.**