O'BRIEN ENERGY RESOURCES CORP.
WELLBORE DIAGRAM: PROPOSED WELLBORE

Well:	LOST CREEK #1	API# Number:	05-123-19776
State:	COLORADO	GL (ft):	4668'
County:	WELD	KB (ft):	4679'
Well Type:	Vertical	Drilling Rig:	ASHBY
Latitude:	40.208029	Spud Date:	6/18/1999
Longitude:	-104.35456	Completion Date:	7/15/1999
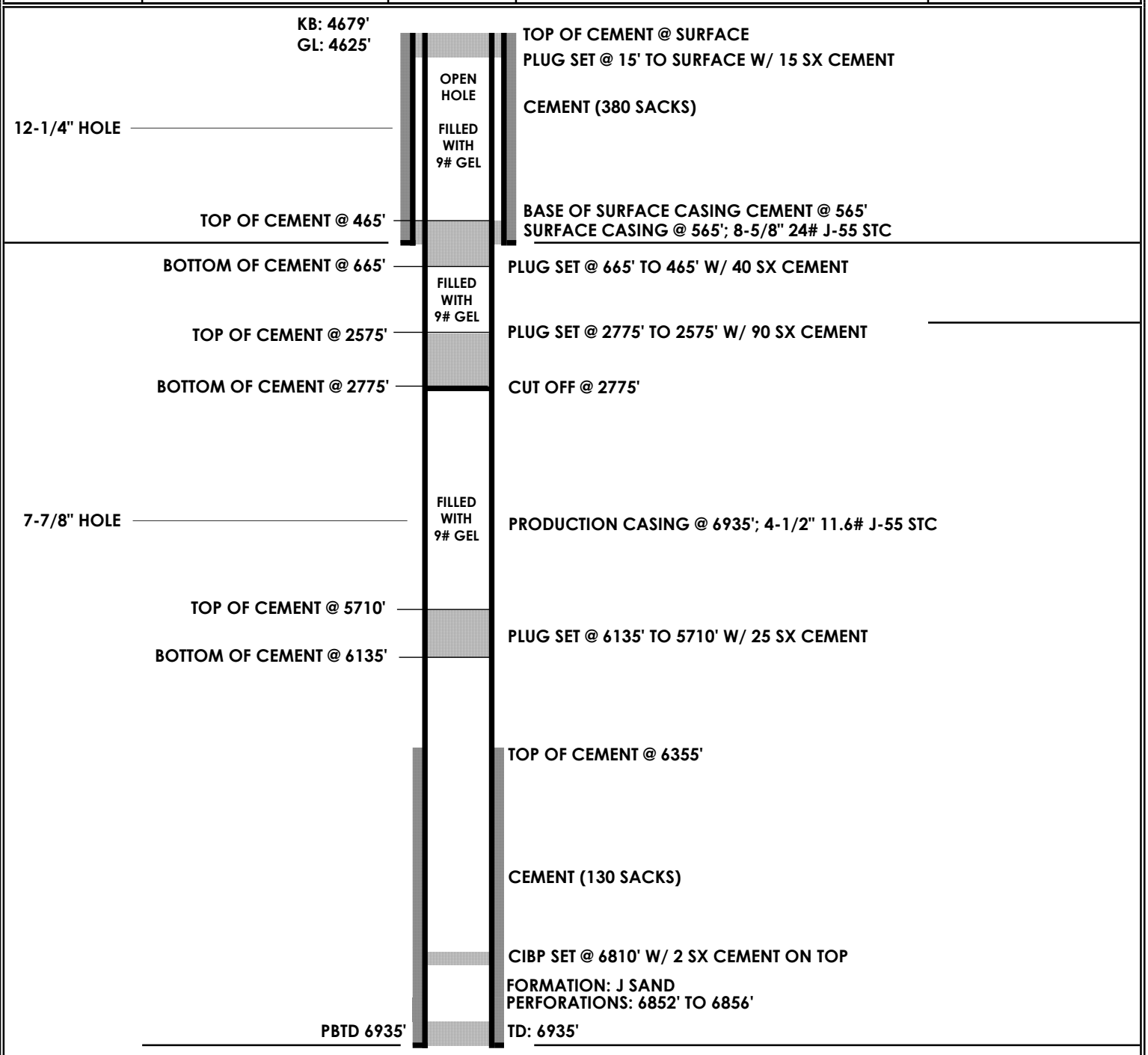
HOLE SIZE	OPEN HOLE TD(s)	WELLBORE DIAGRAM	CASING & CEMENT