

<<< Fold Here >>>

Comments



3100 PSI

Travel Time			<div></div>	0	Amplitude (mV)	100	0	AMPS1	150	Variable Density			1	Cement Map	8
400	(usec)	200		Amplified Amplitude			0	AMPS2	150	200	(usec)	1200	<div></div>		
15	Casing Collar	-1		0	(mV)	30	0	AMPS3	150						
Gamma Ray							0	AMPS4	150						
0	(GAPI)	200					0	AMPS5	150						
0	Line Tension (lb)	2500					0	AMPS6	150						
BOTTEMP							0	AMPS7	150						
(degF)							0	AMPS8	150						

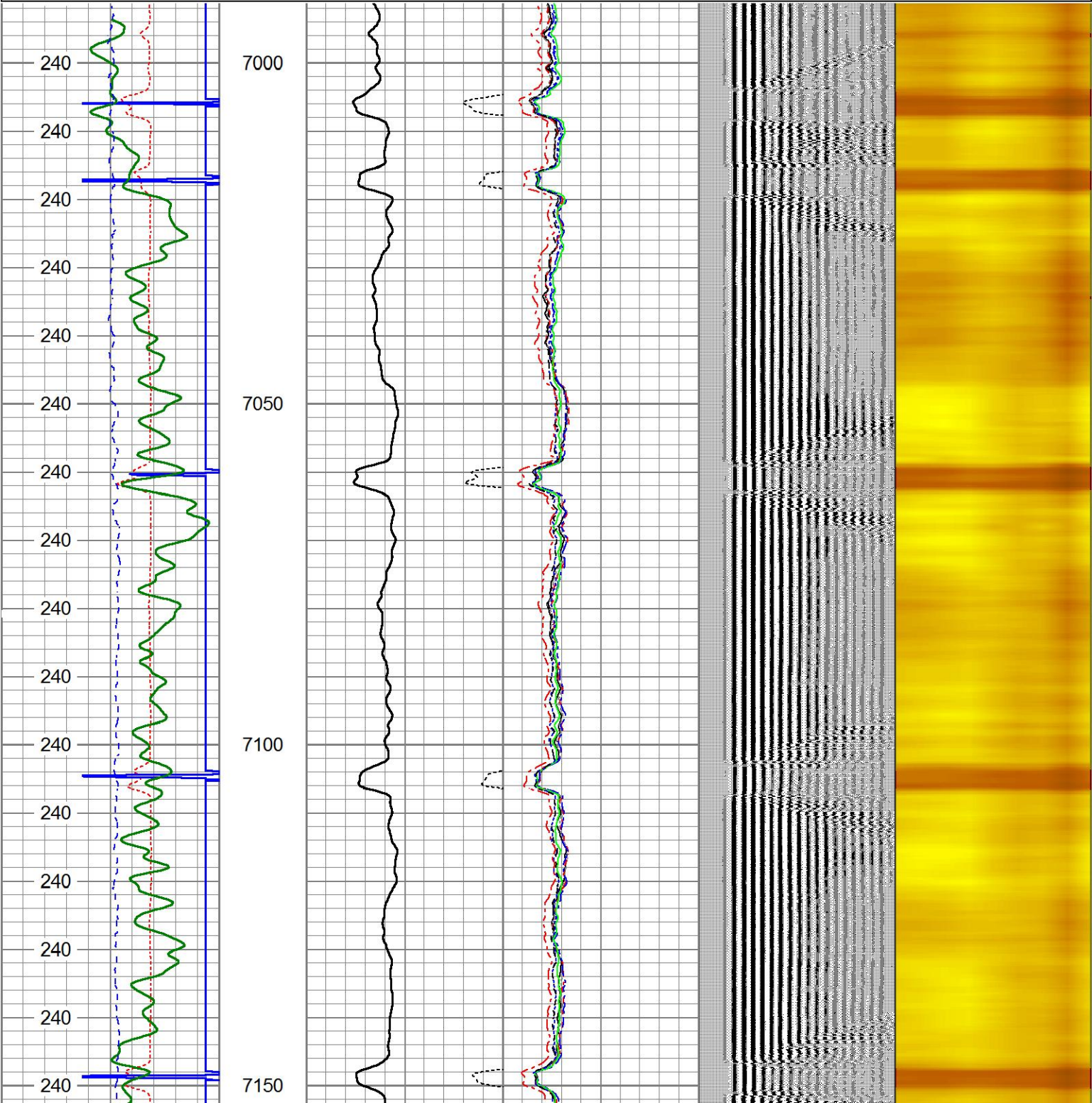

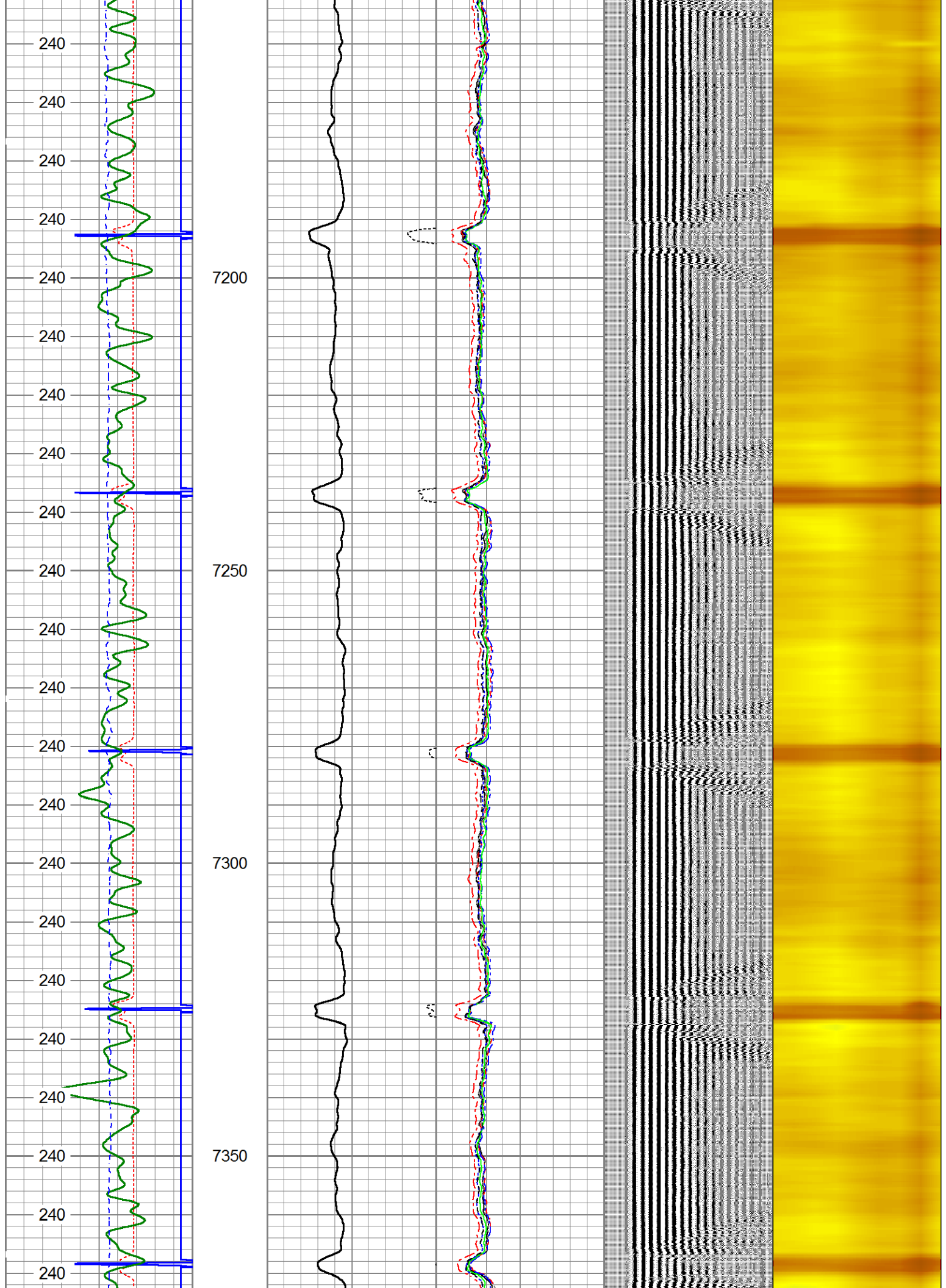

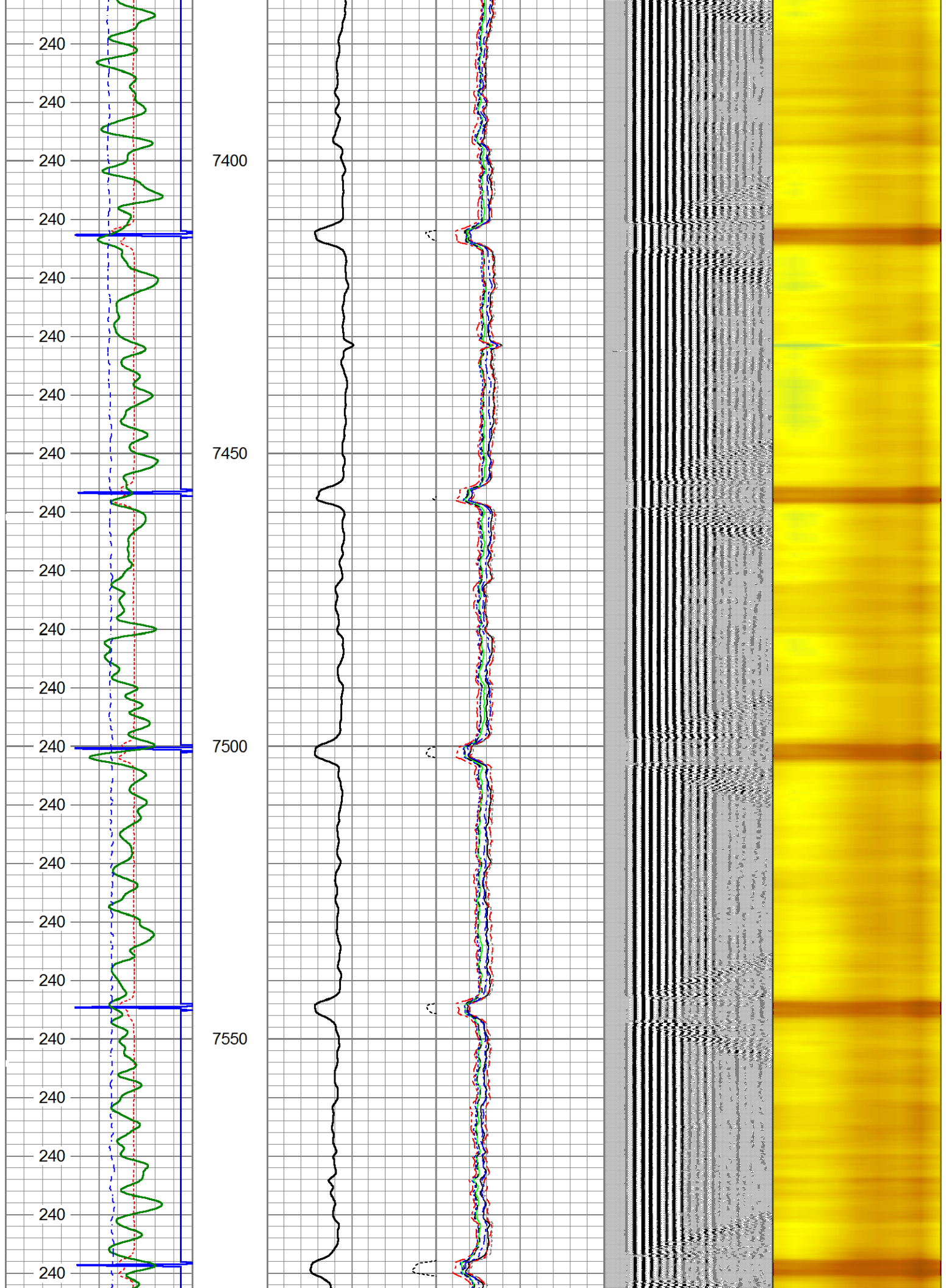

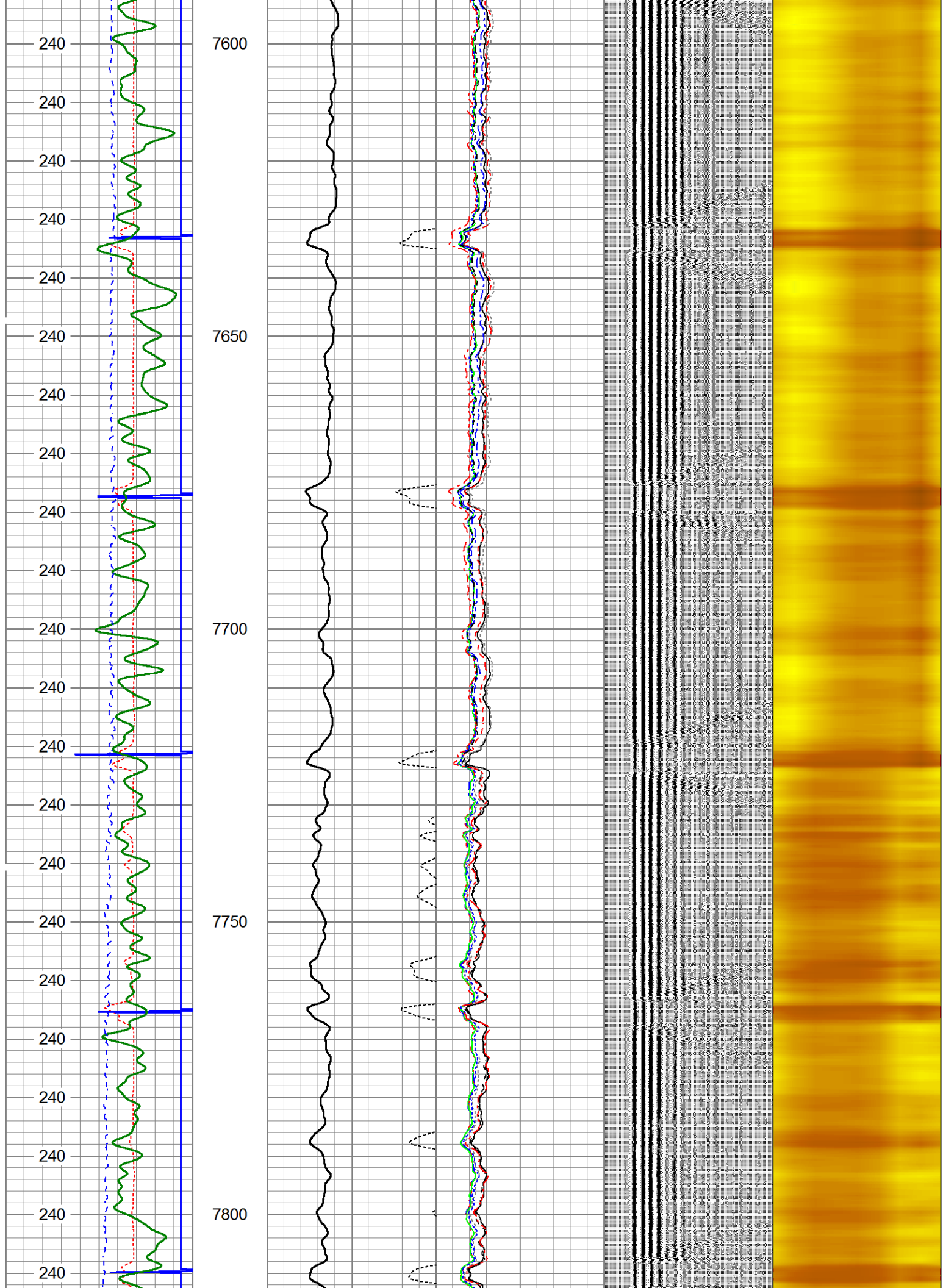

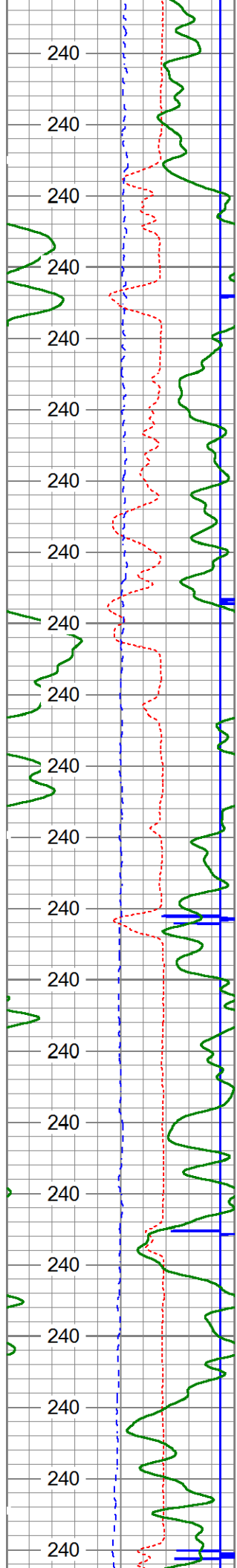

7850

7900

7950

8000

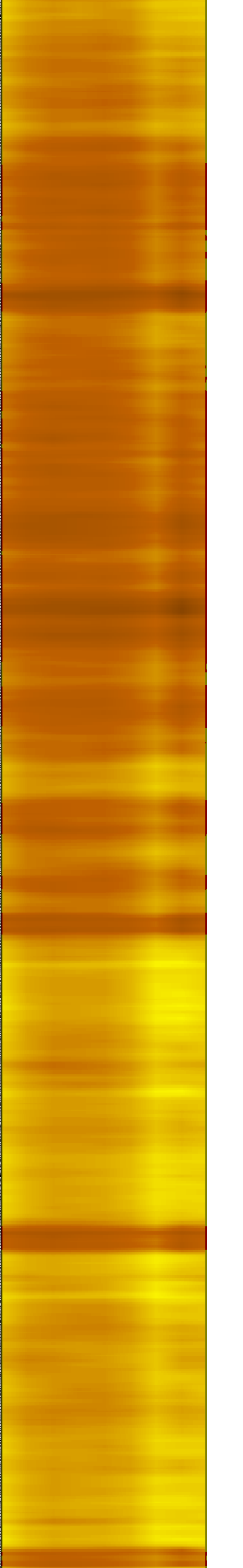
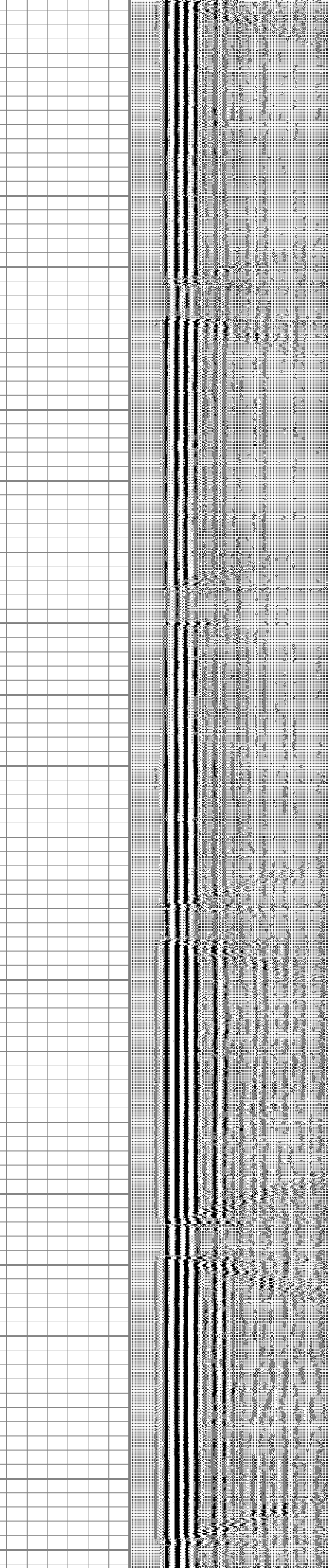
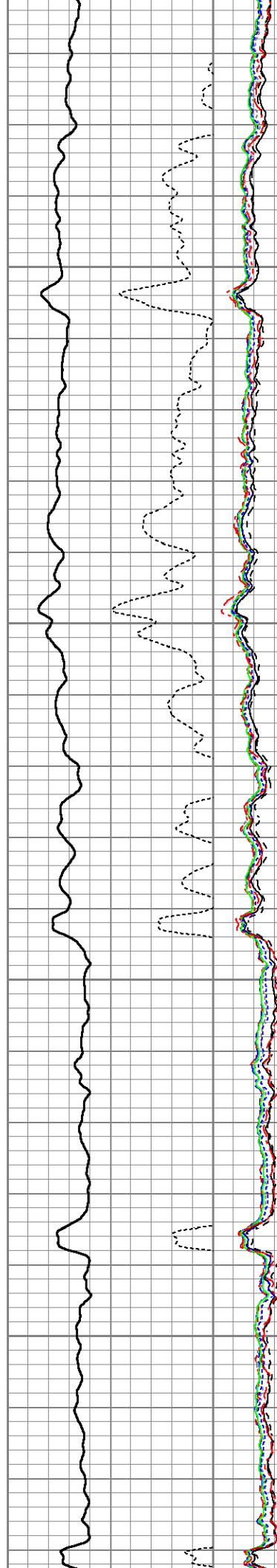

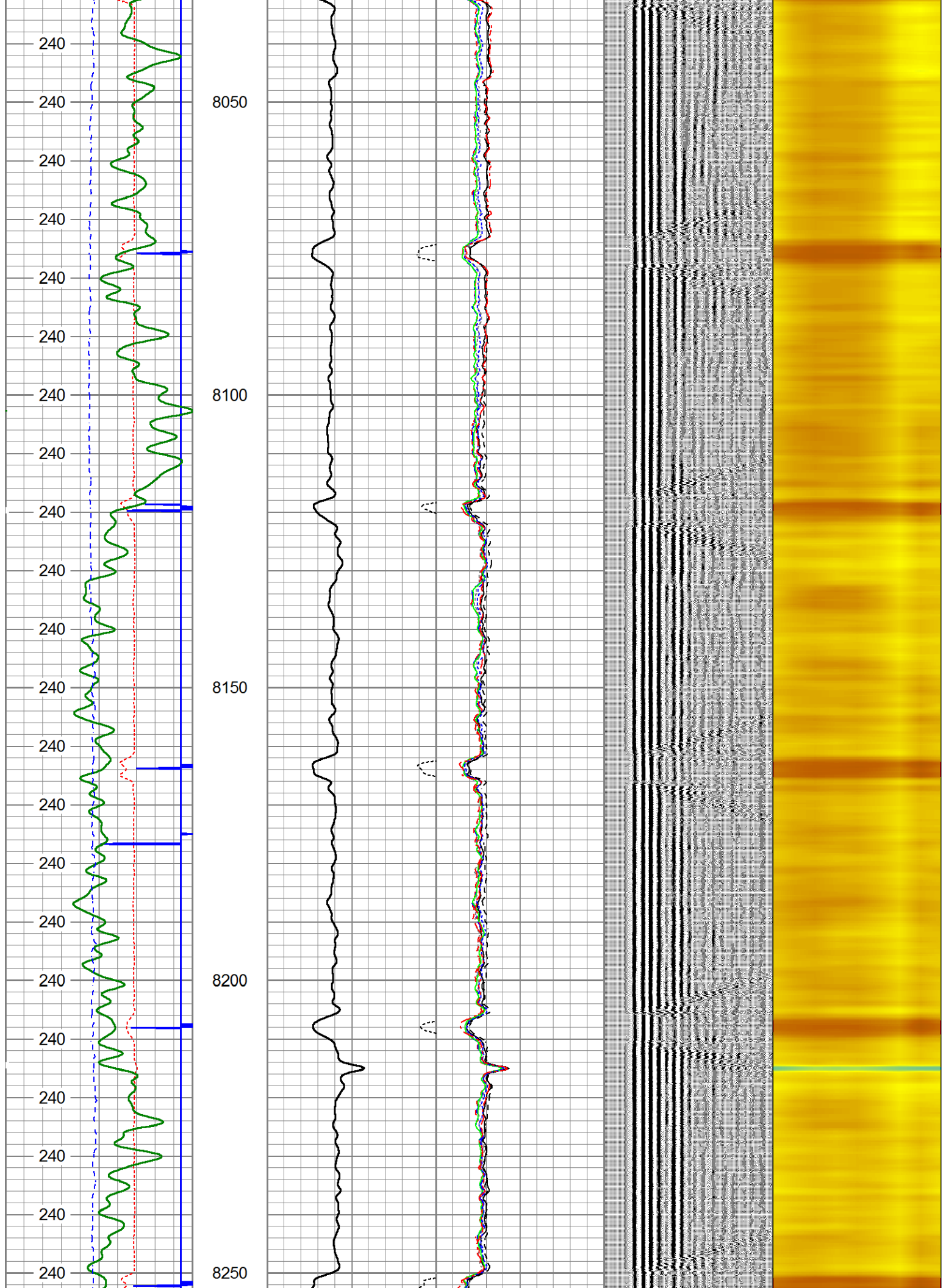

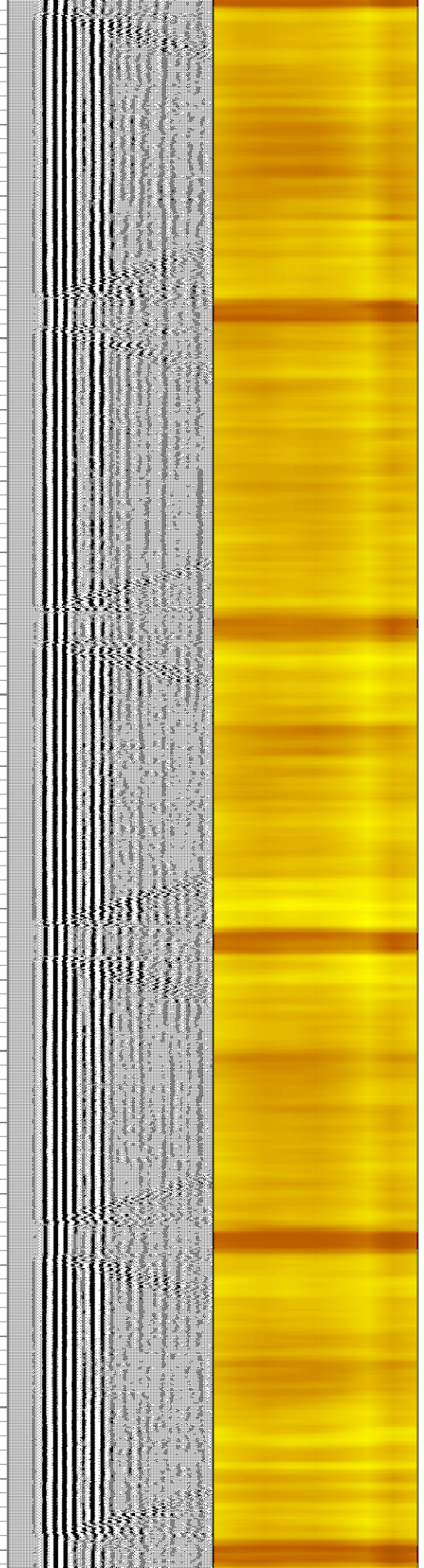
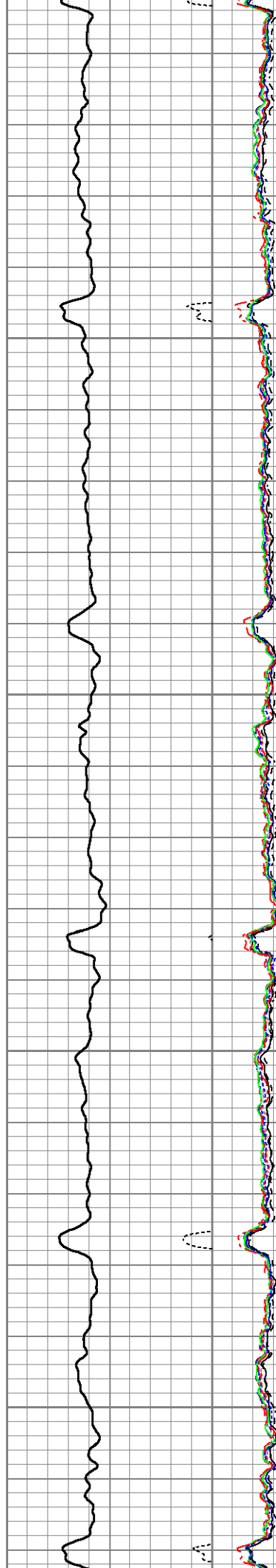
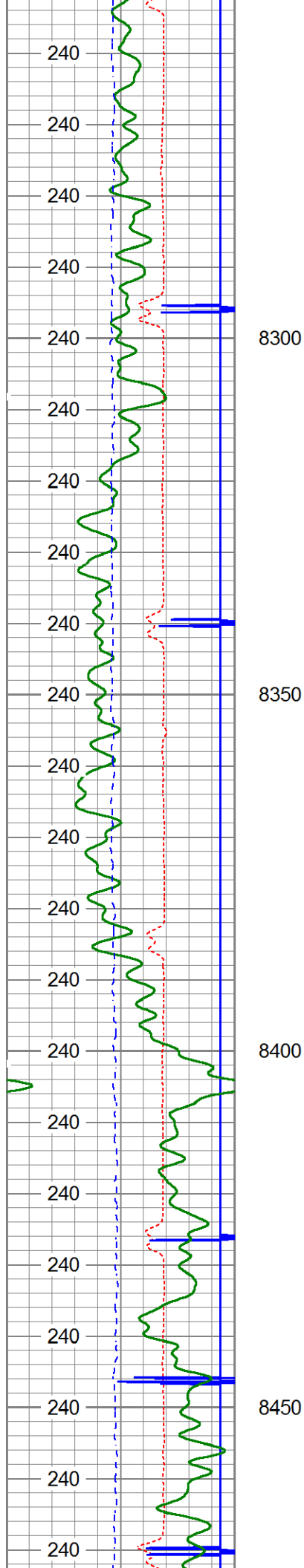

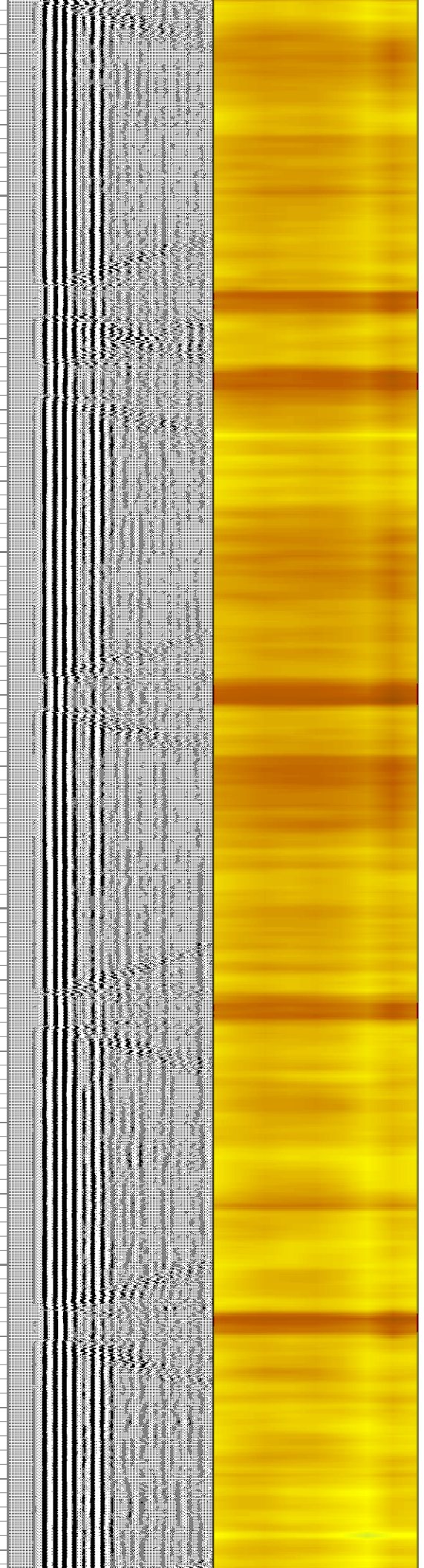
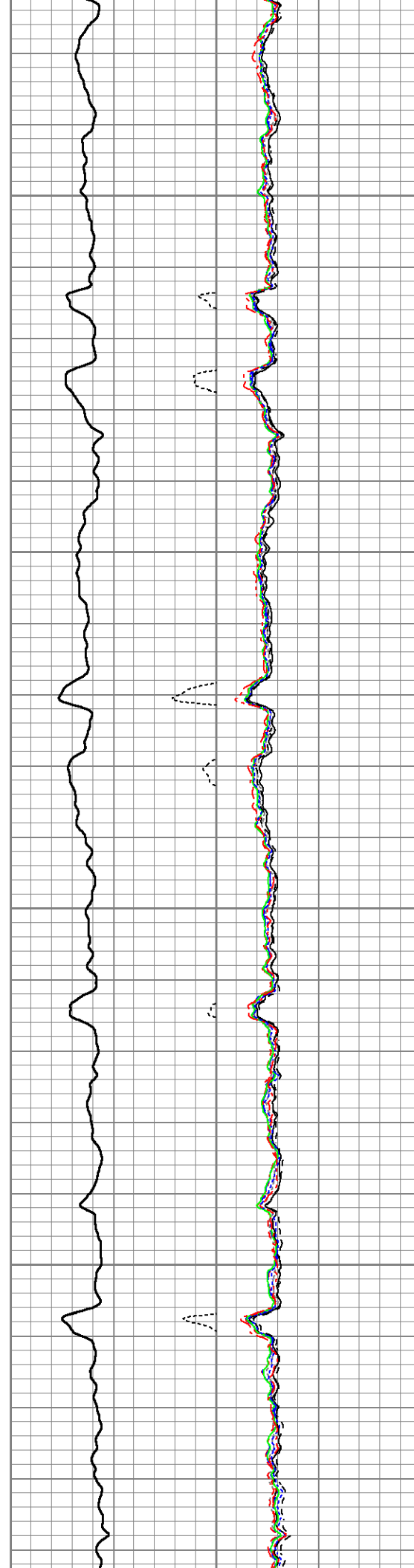
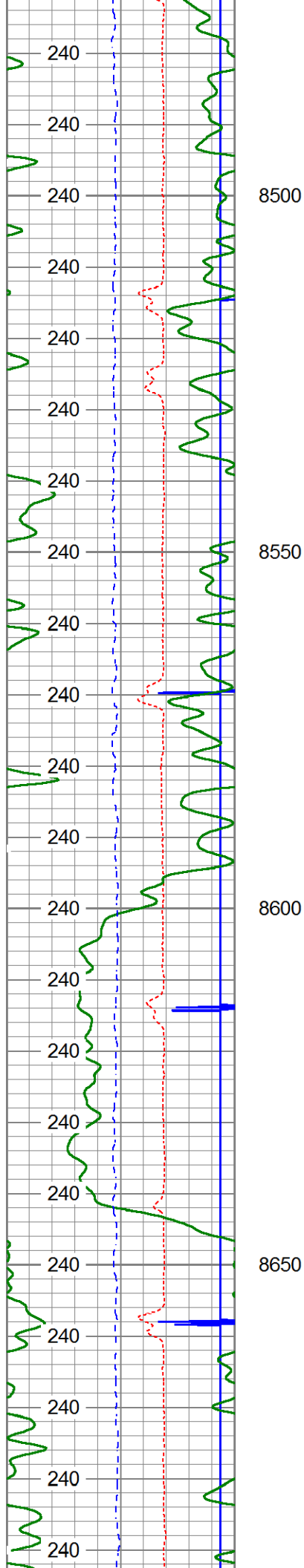

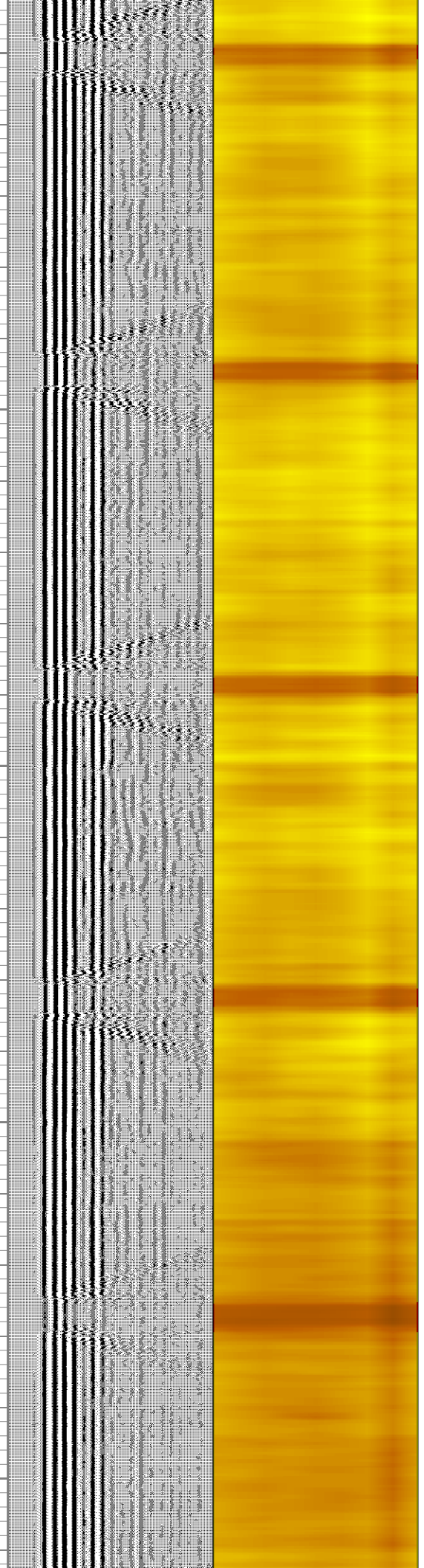
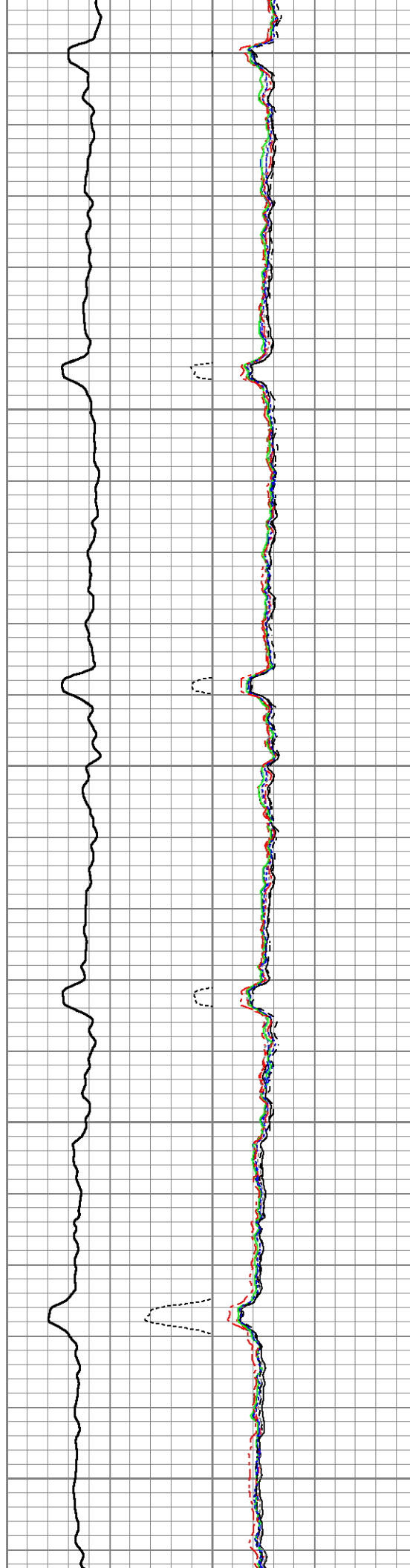
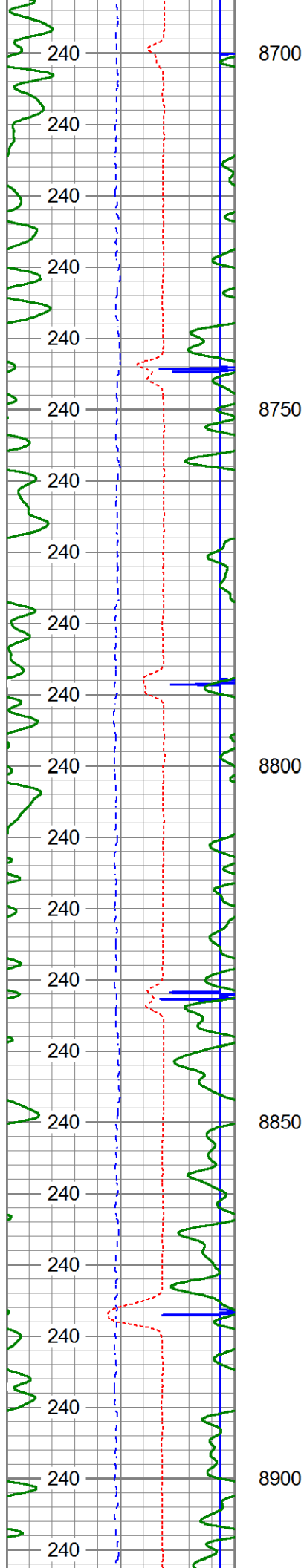

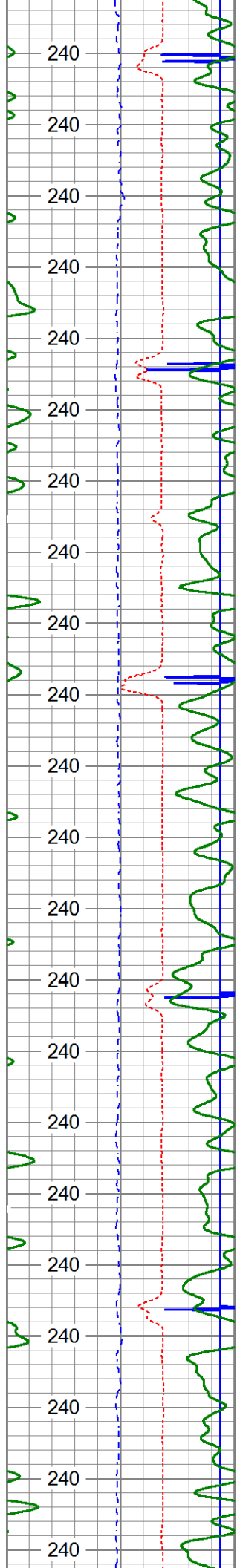

8950

9000

9050

9100

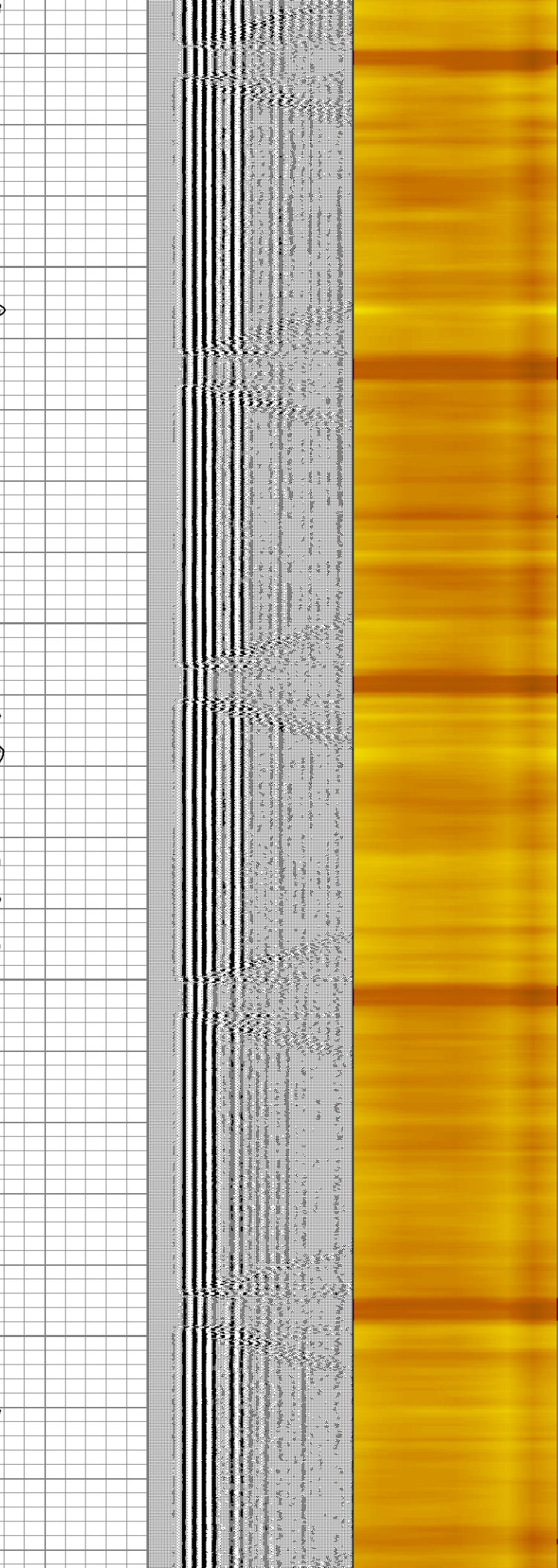
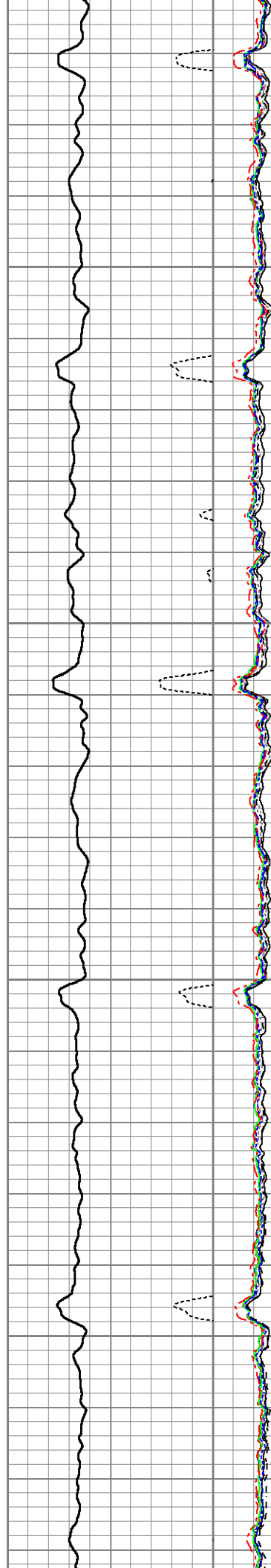

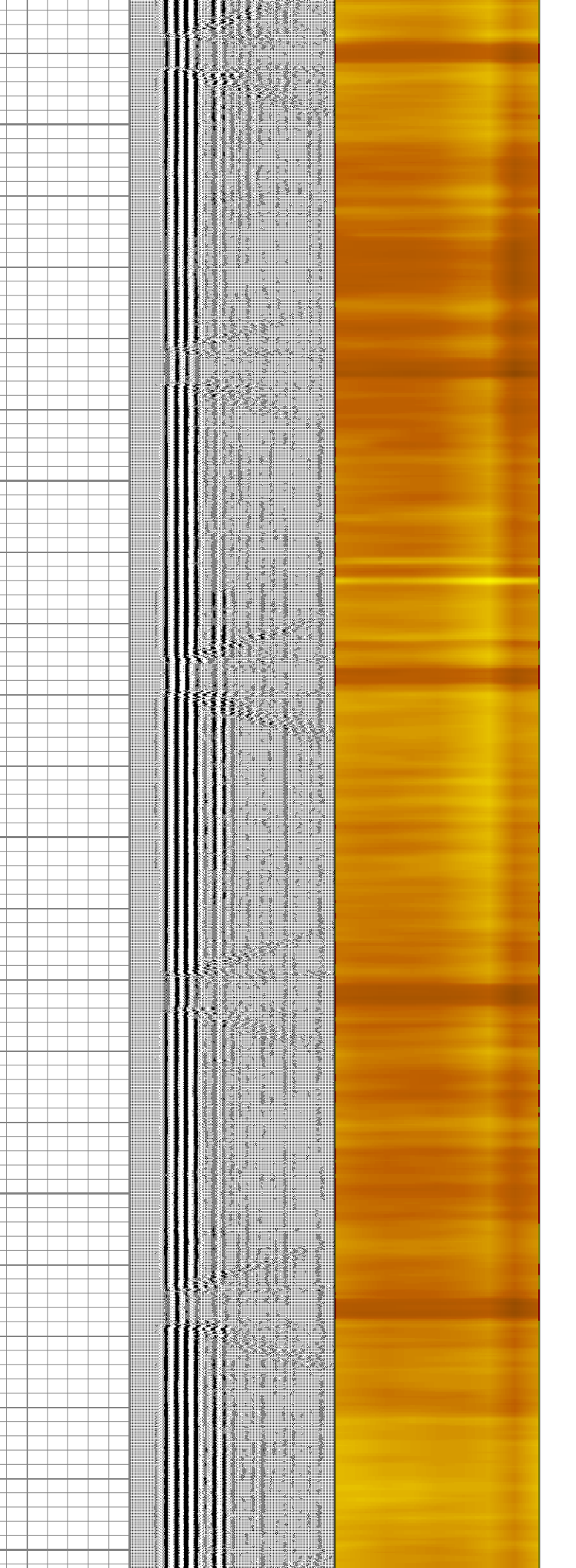
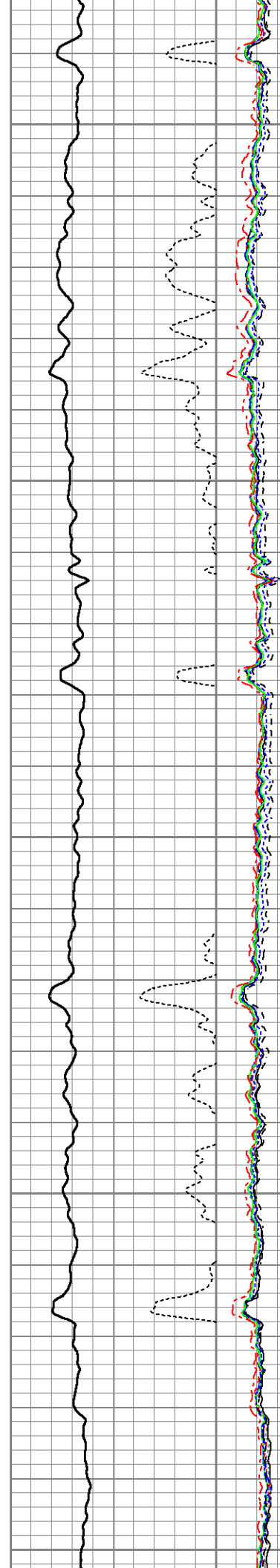
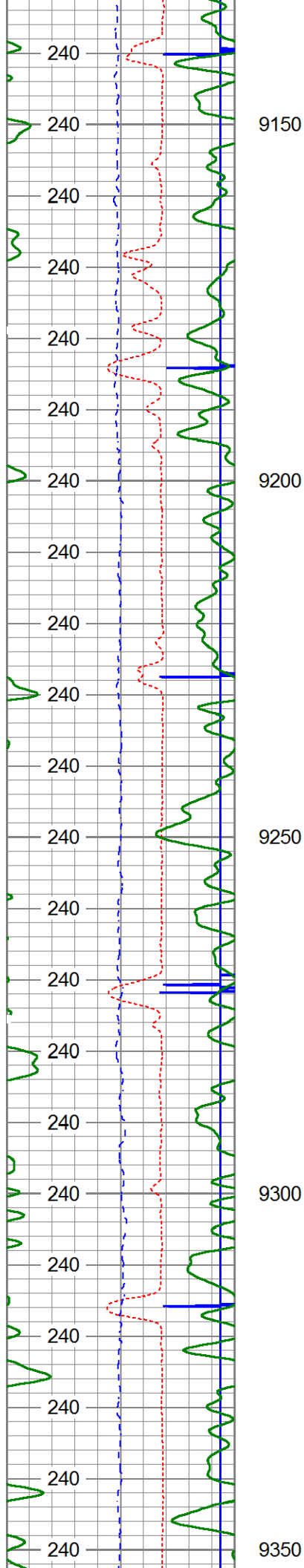

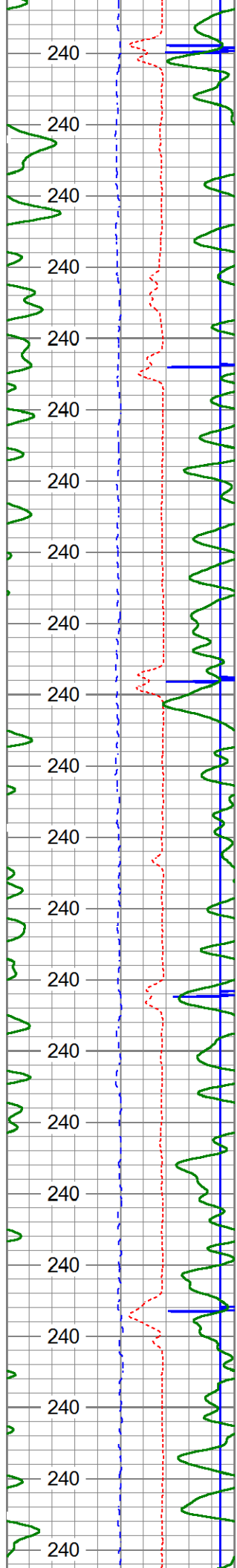

9400

9450

9500

9550

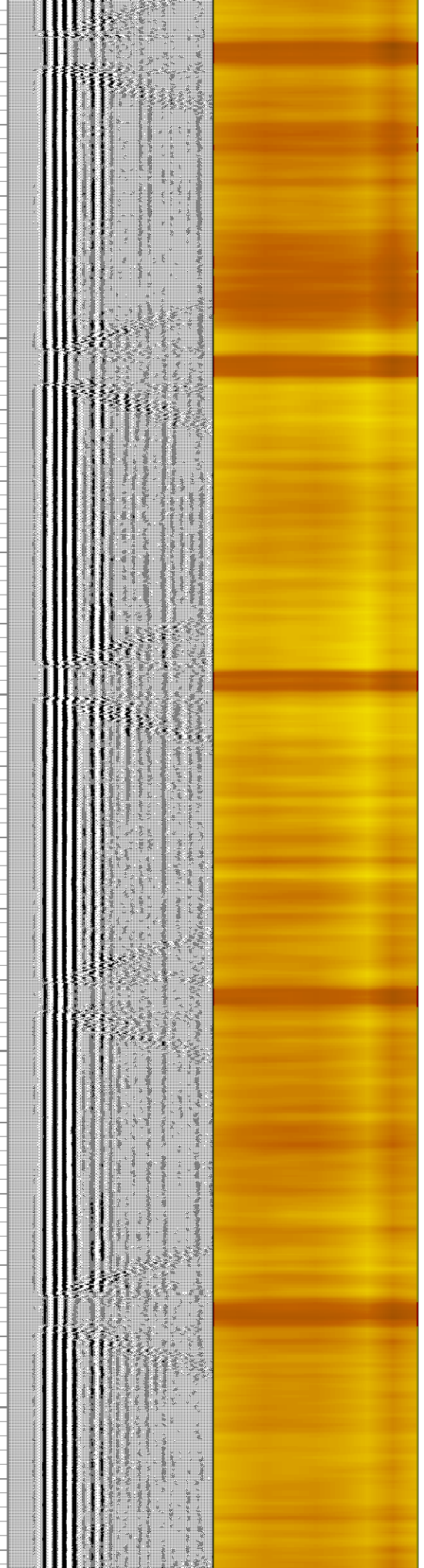
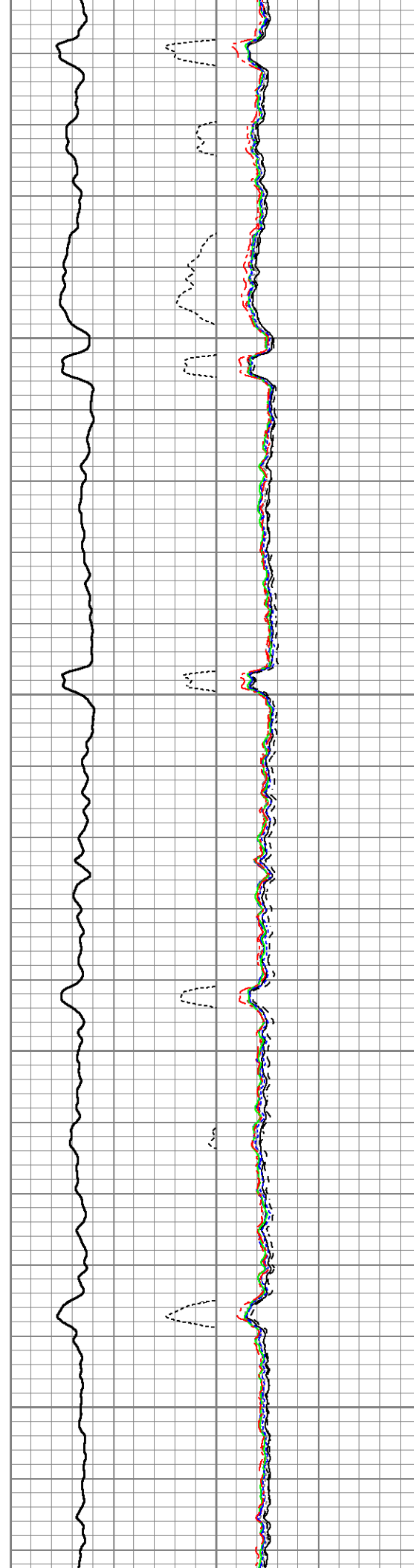

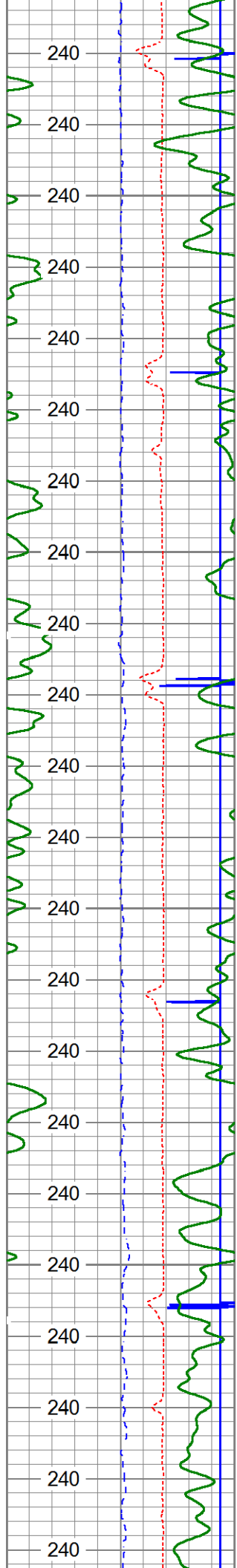

9600

9650

9700

9750

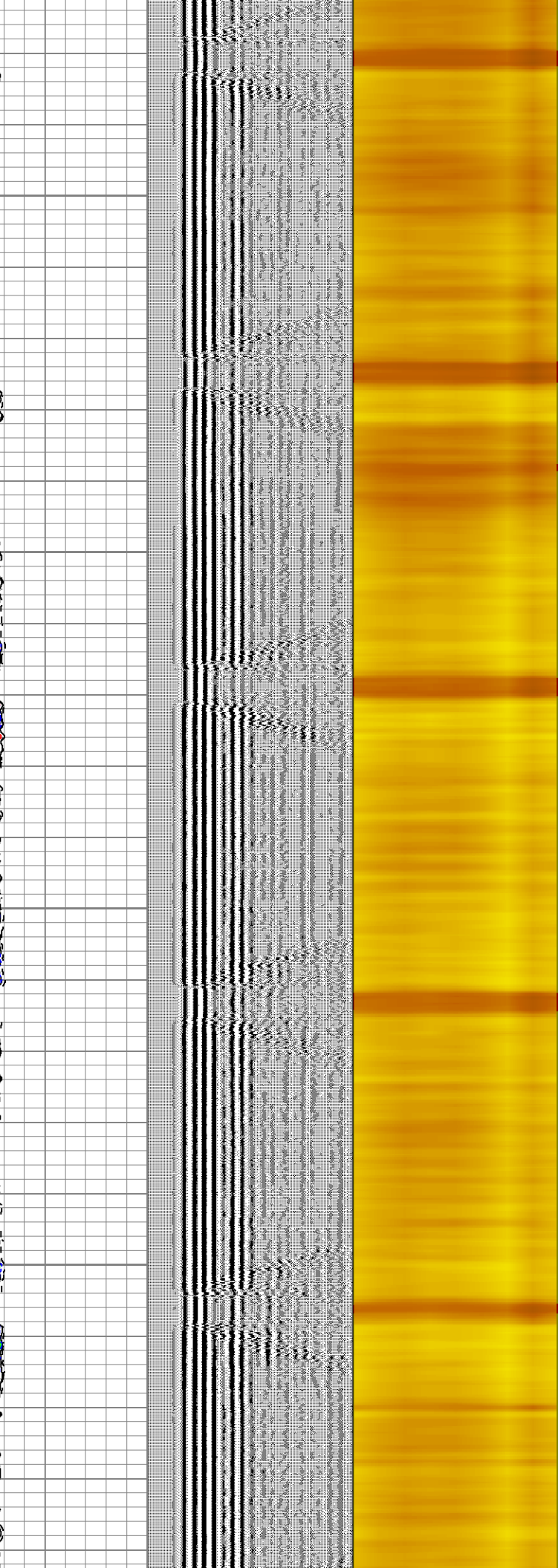
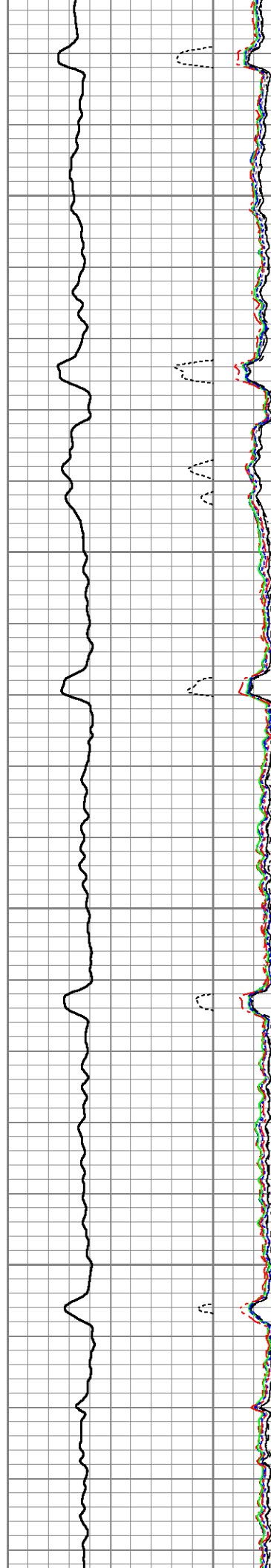

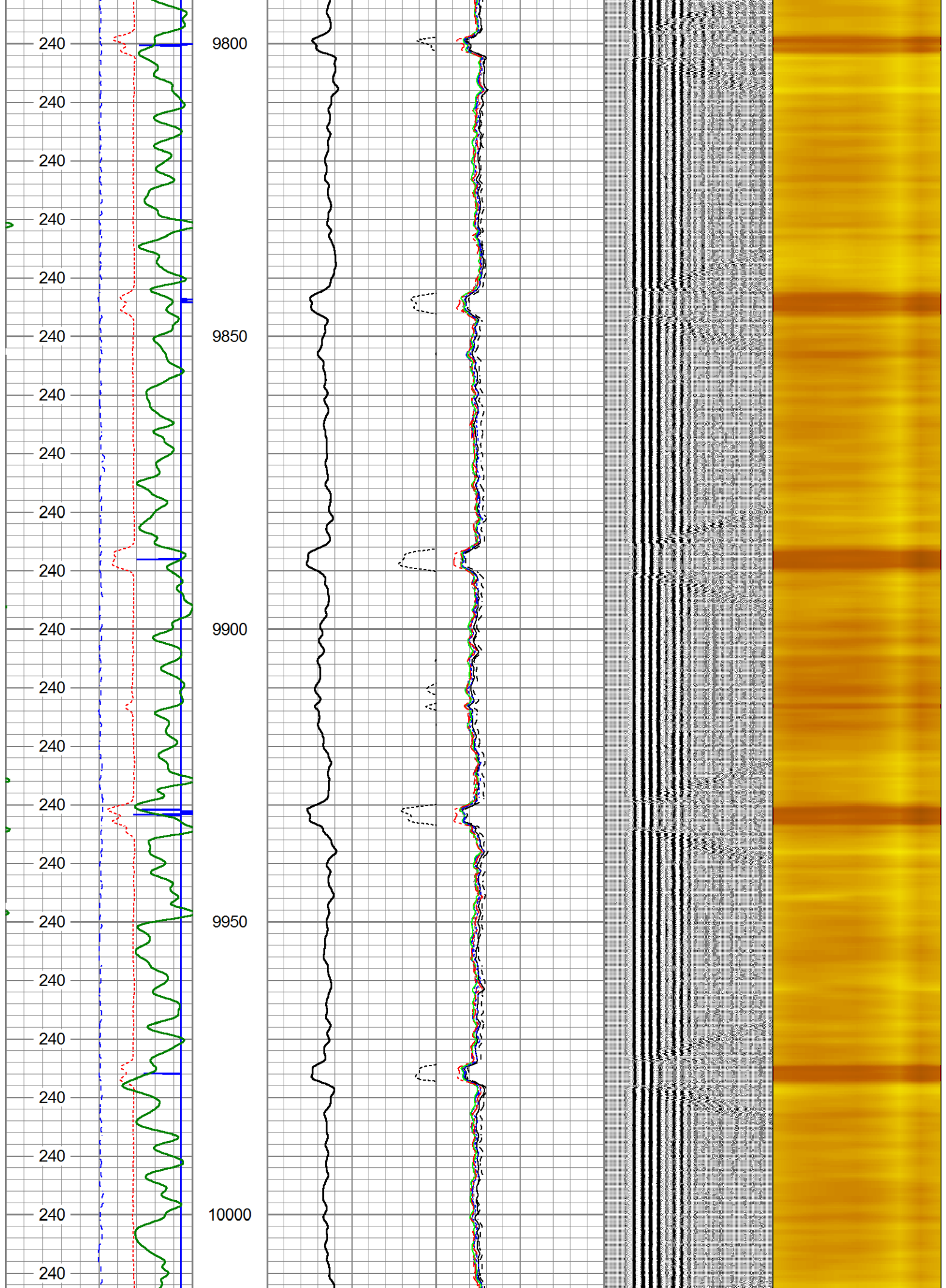

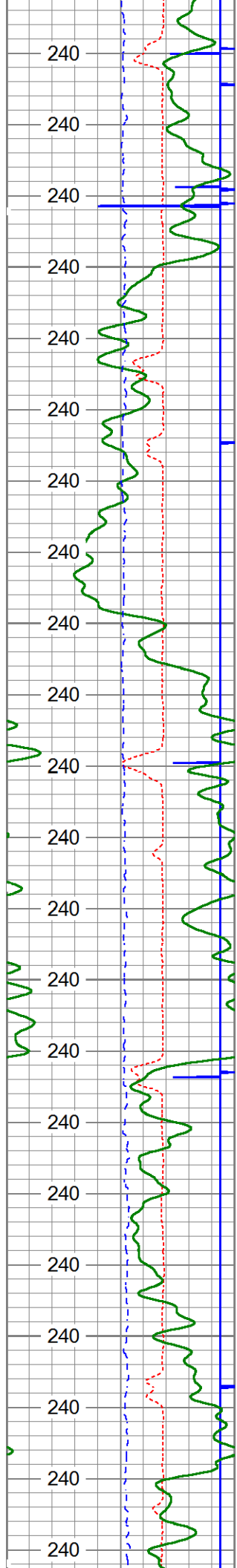

10050

10100

10150

10200

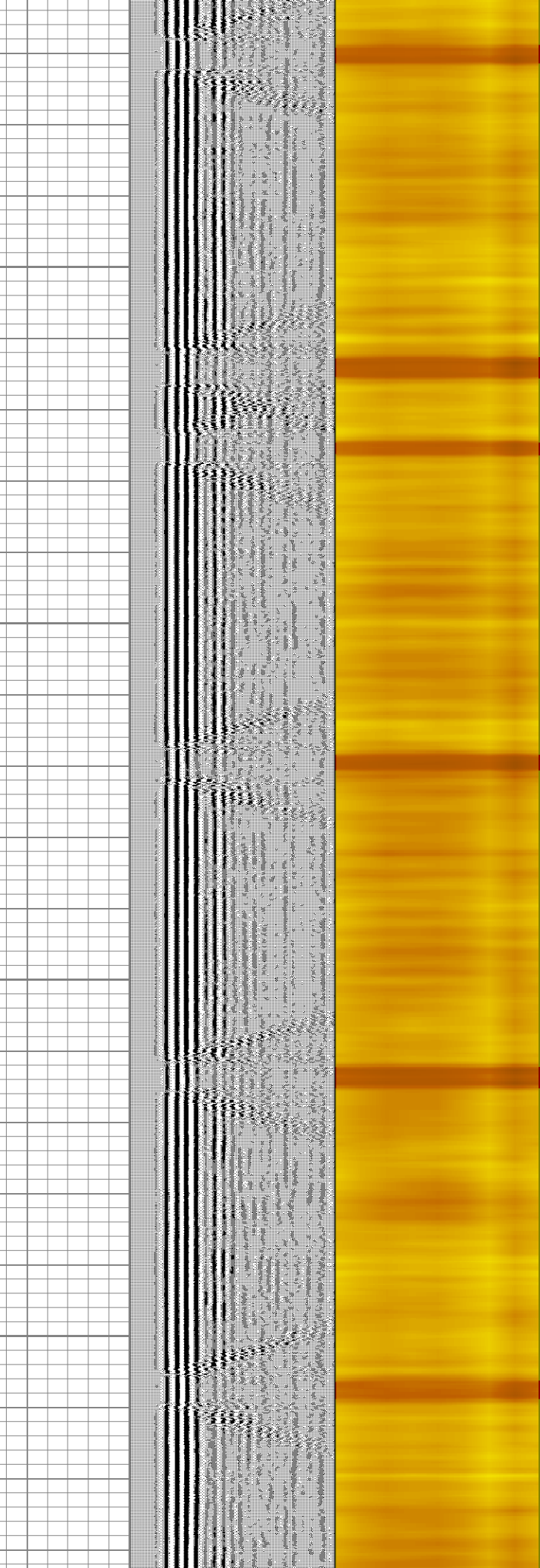
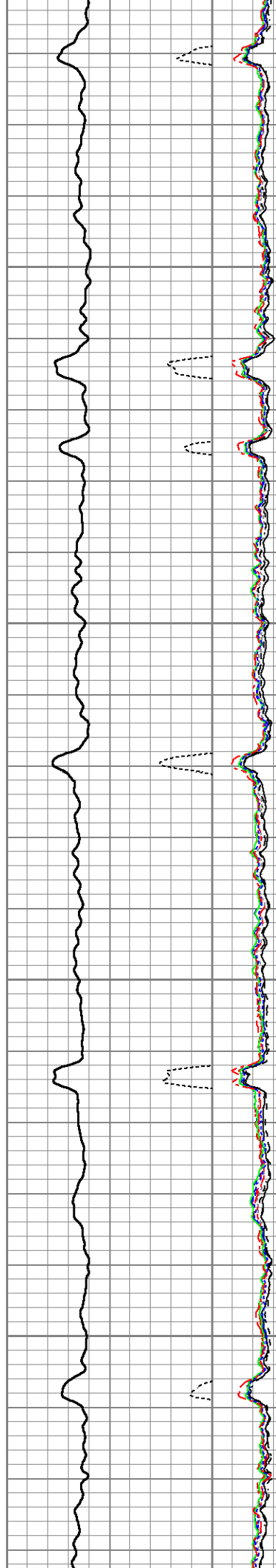

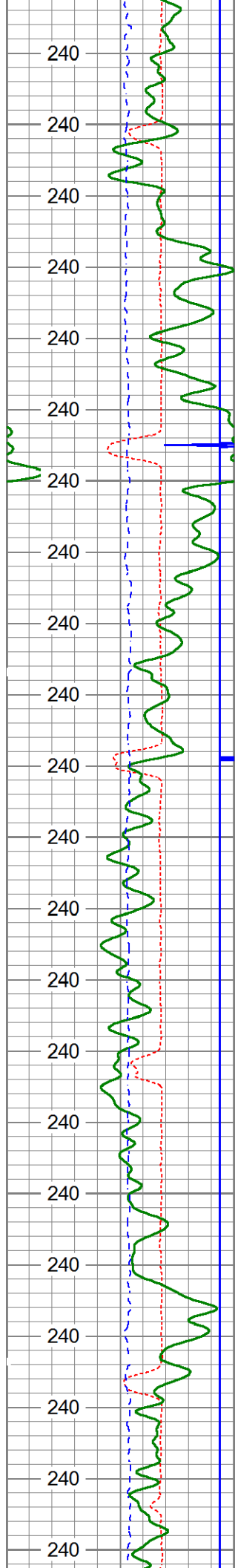

10250
10300
10350
10400
10450

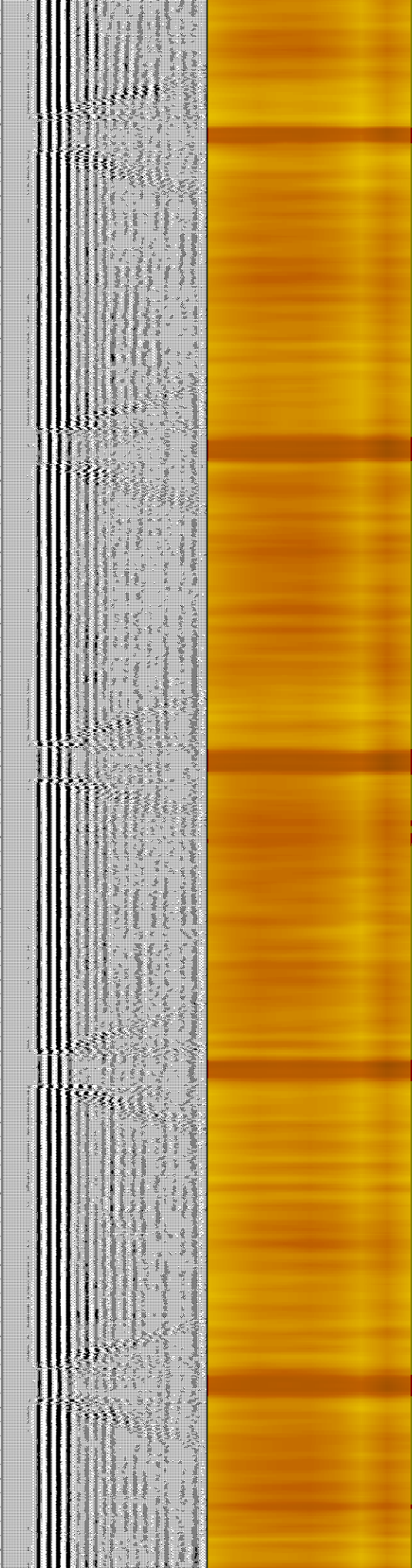
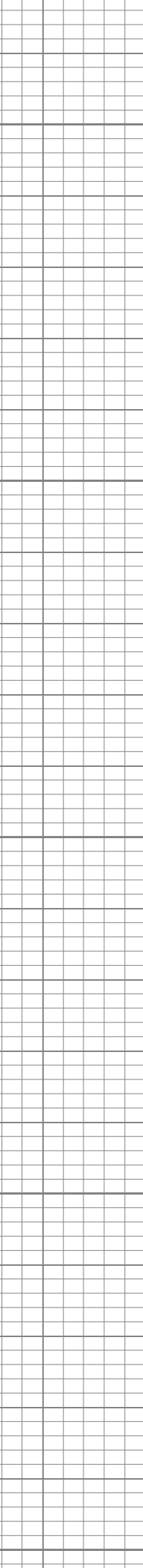
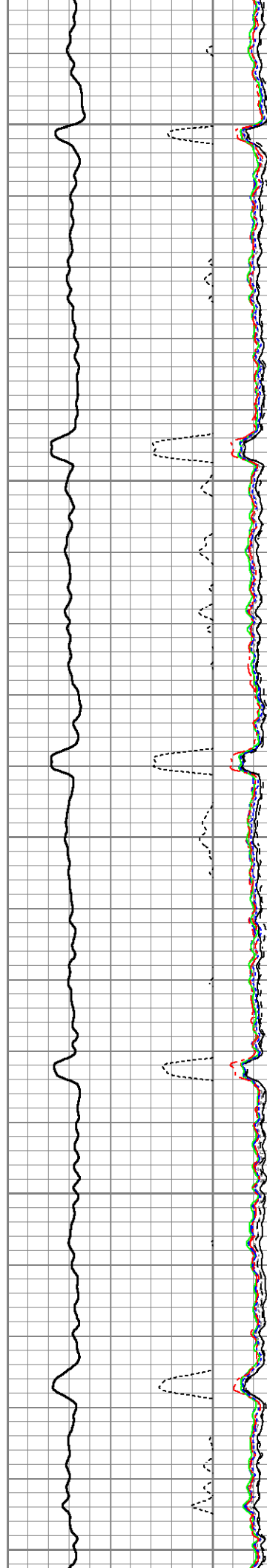

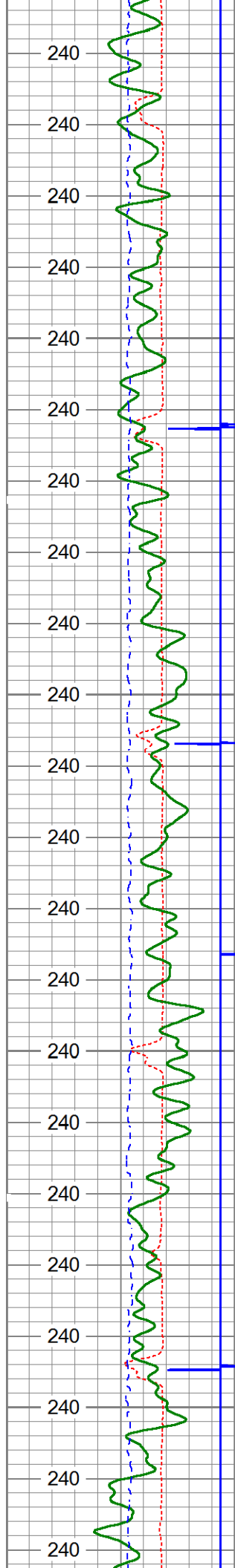

10500

10550

10600

10650

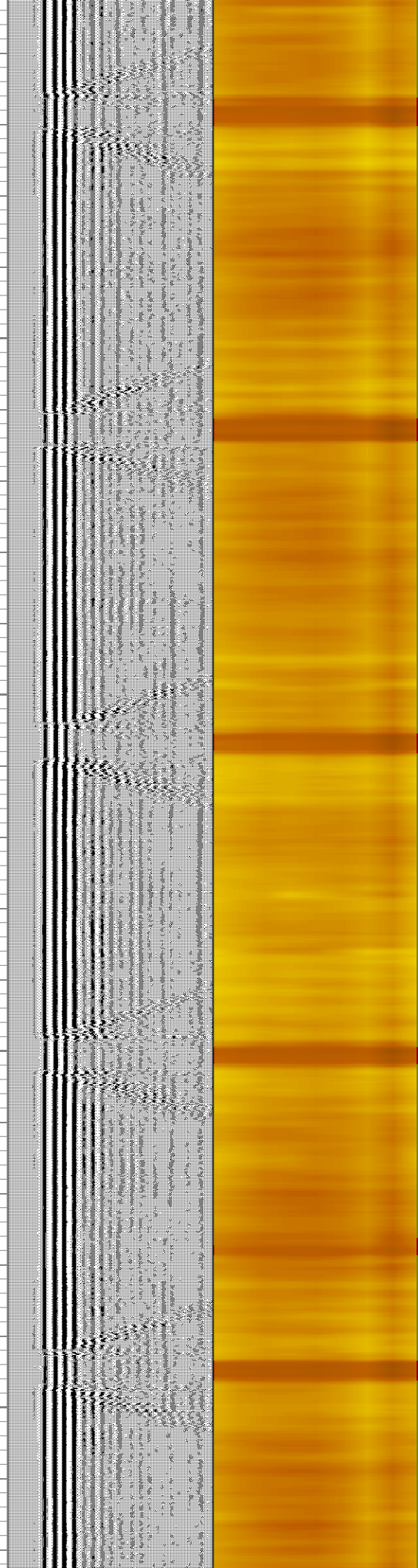
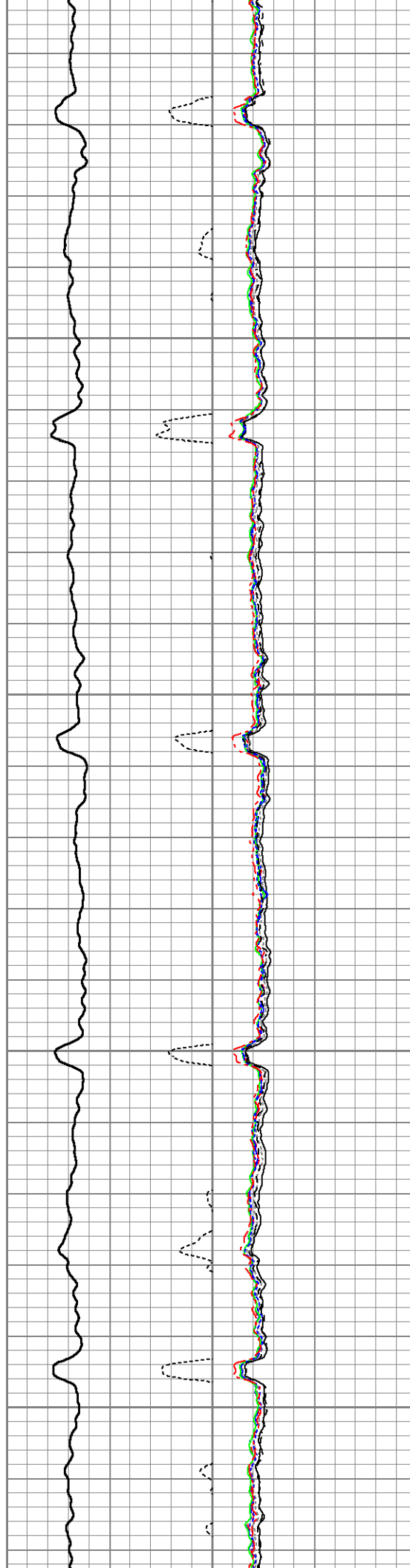

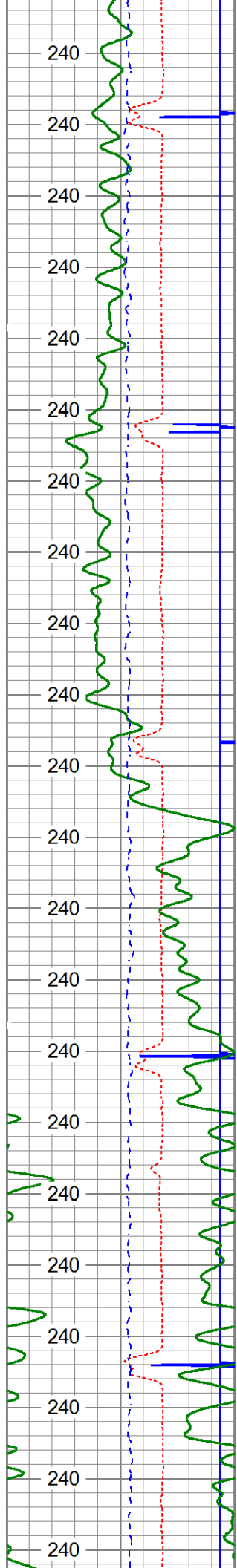

10700

10750

10800

10850

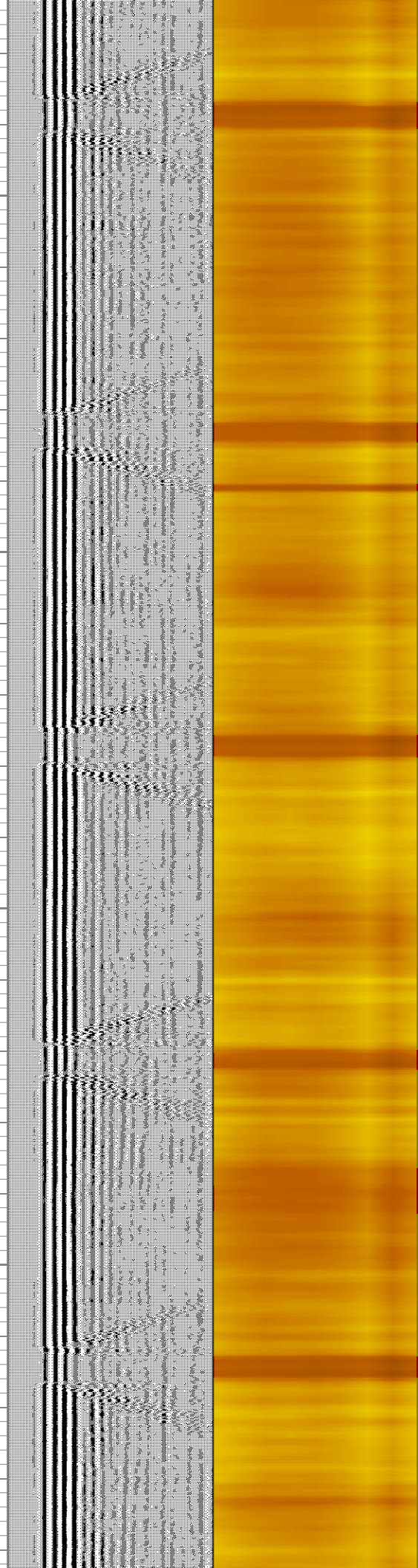
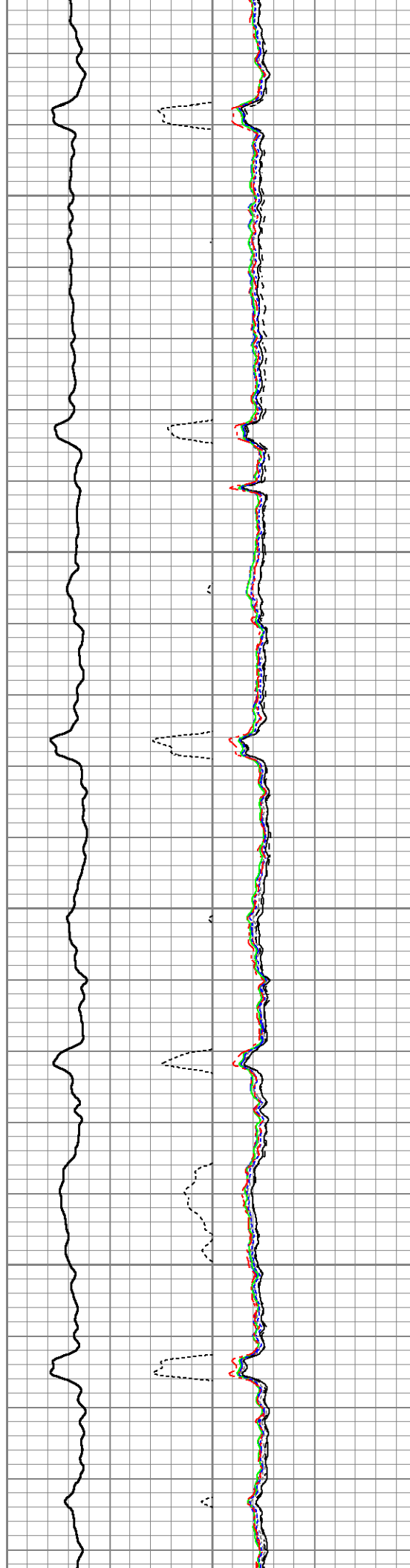

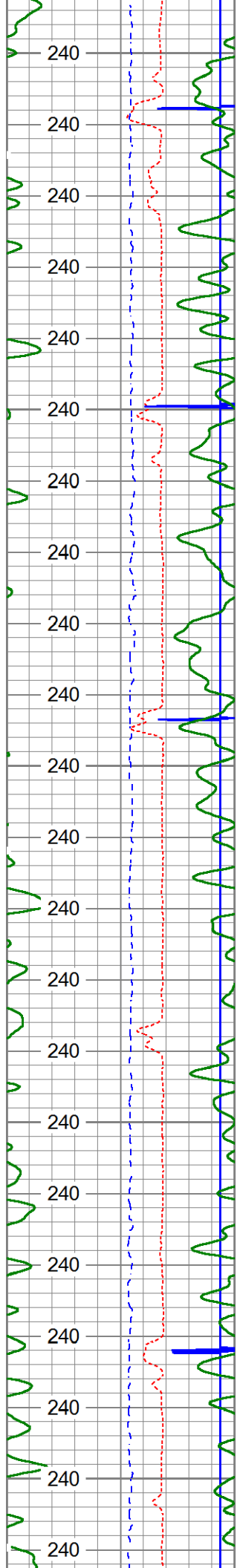

10900

10950

11000

11050

11100

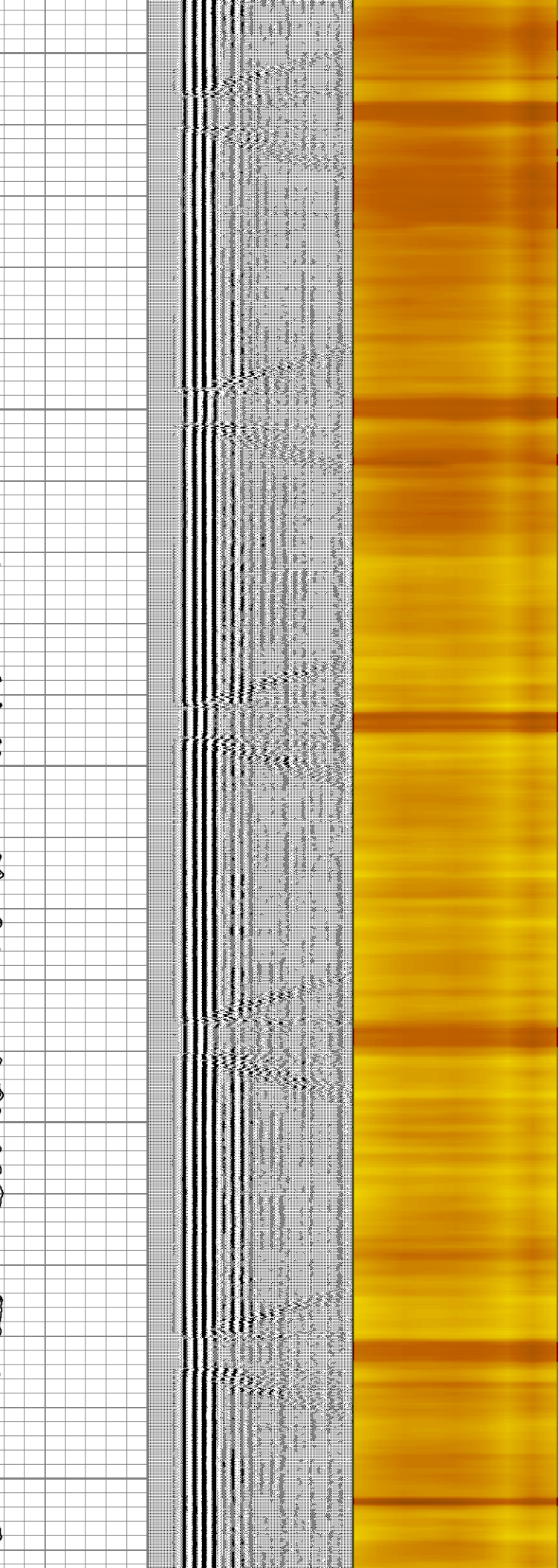
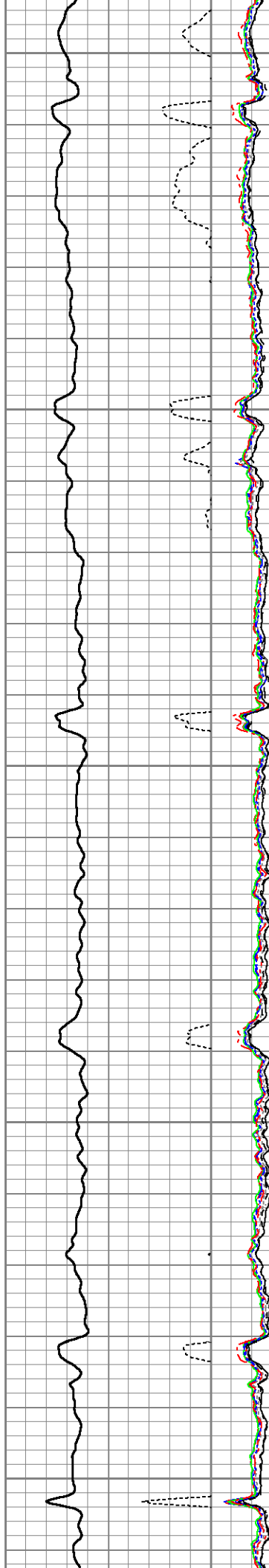

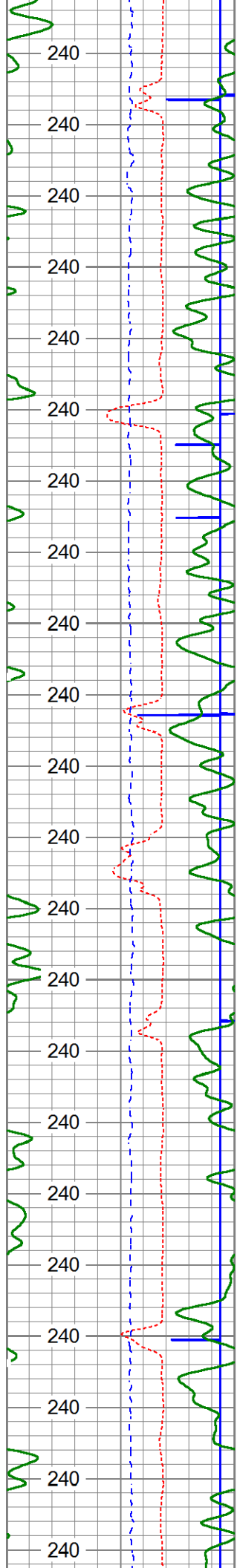

11150

11200

11250

11300

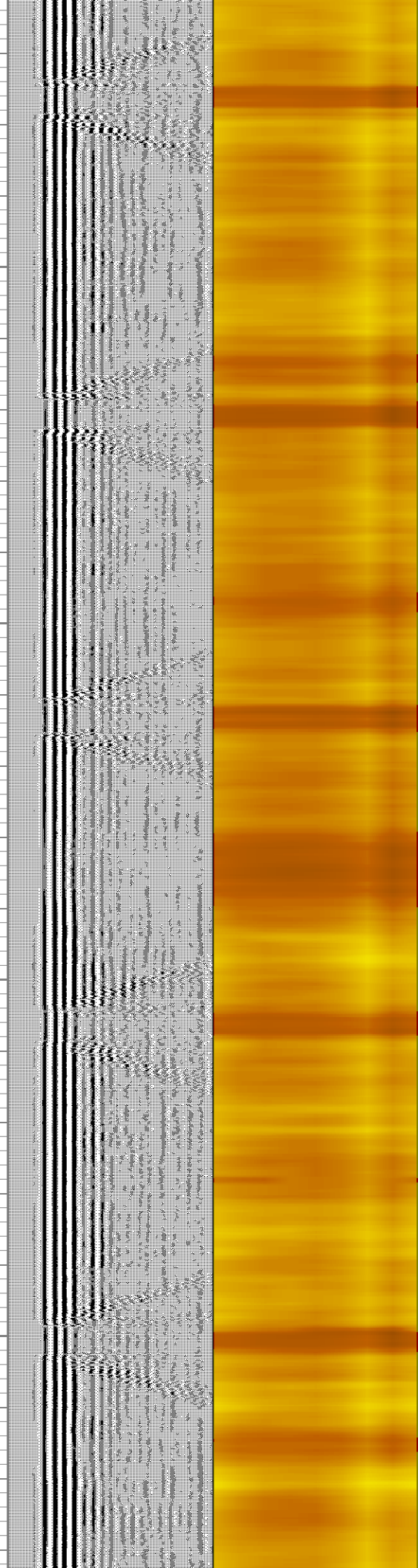
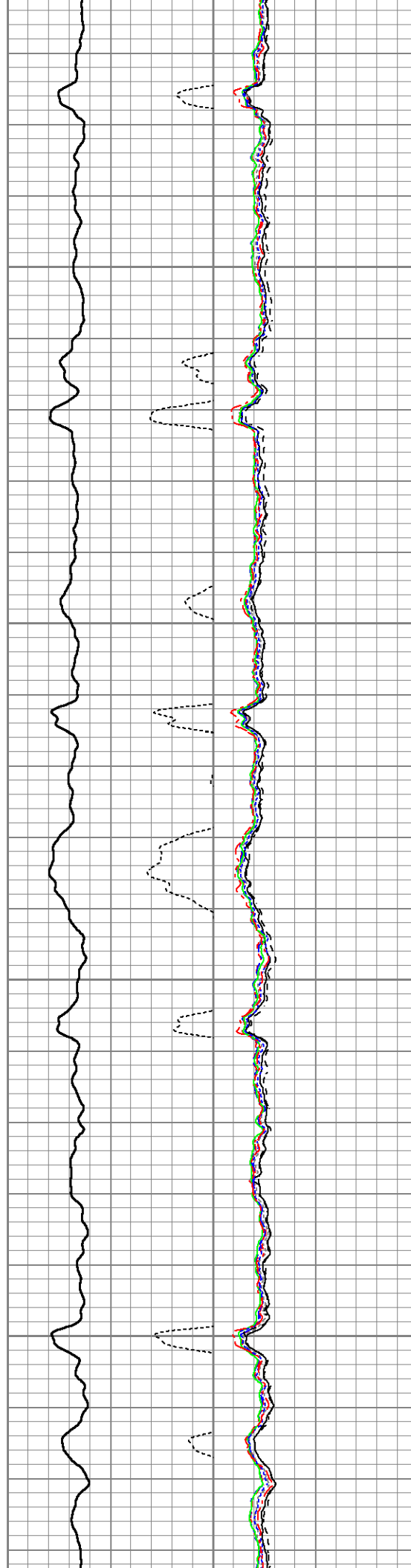

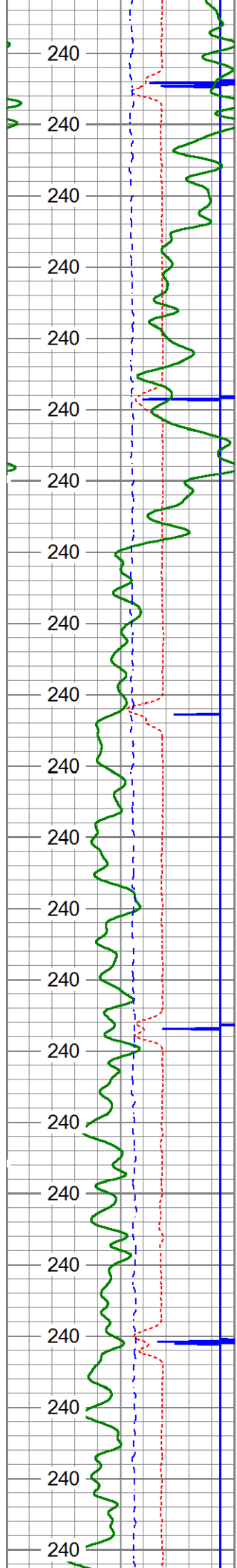

11350

11400

11450

11500

11550

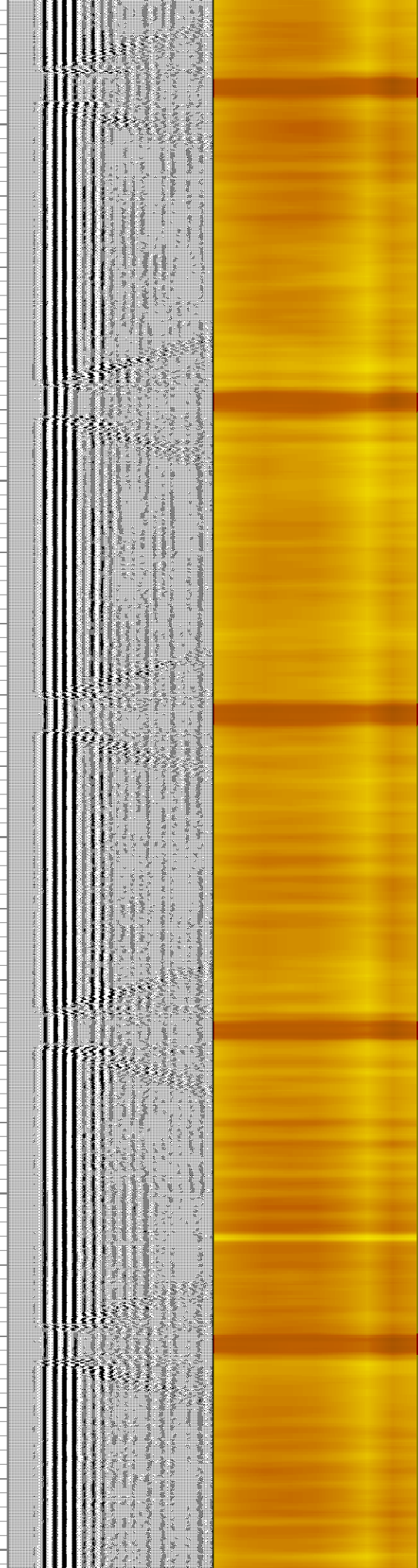
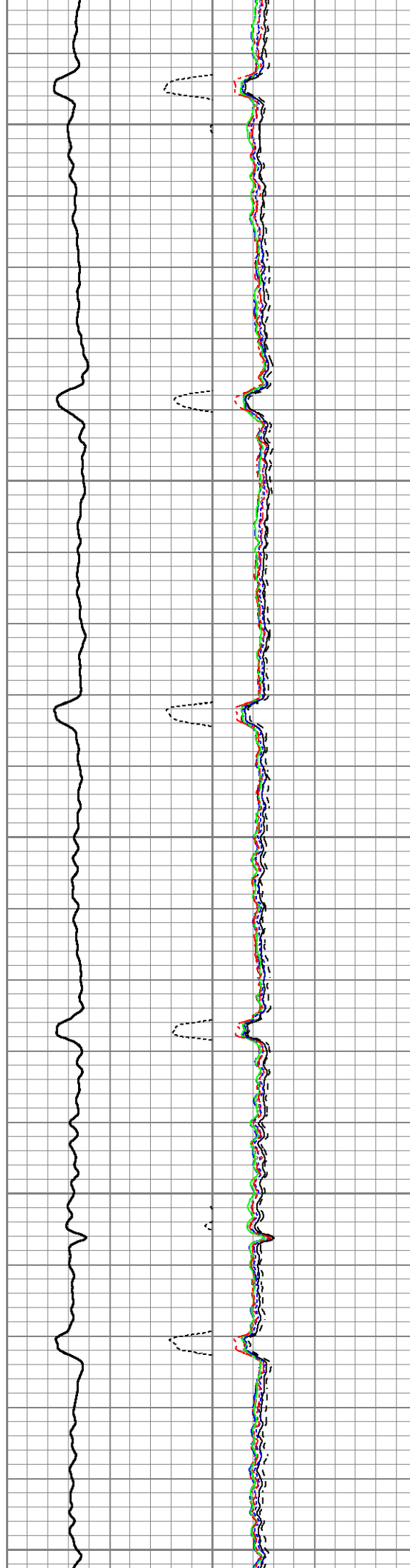

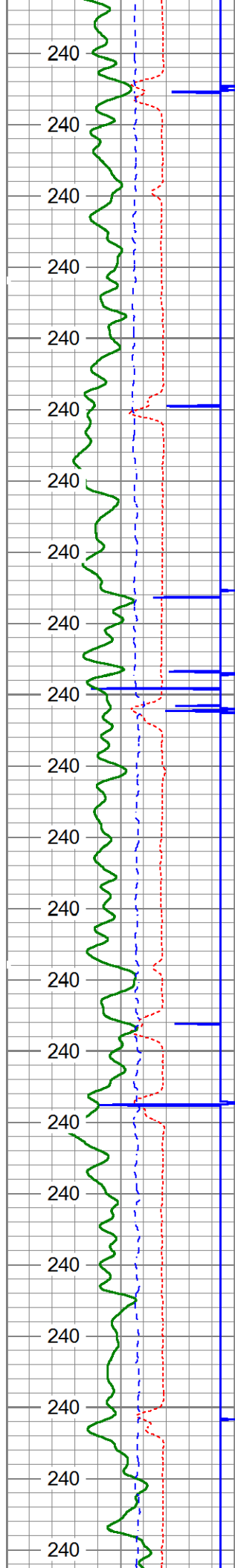

11600

11650

11700

11750

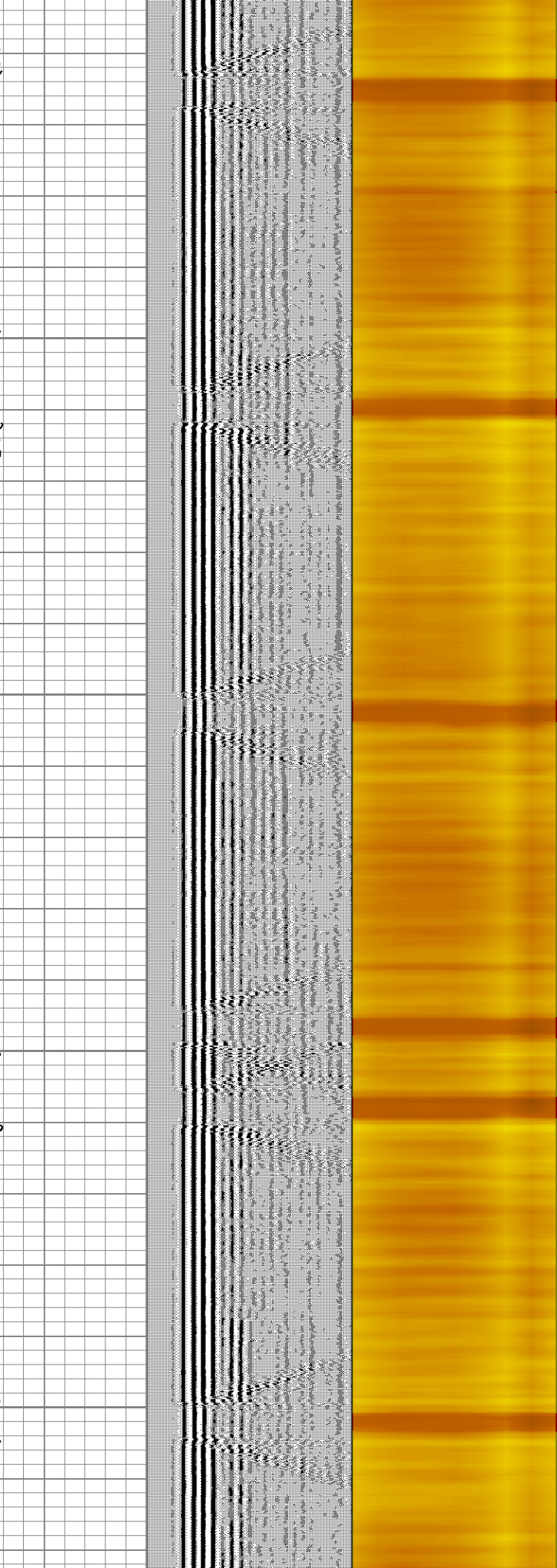
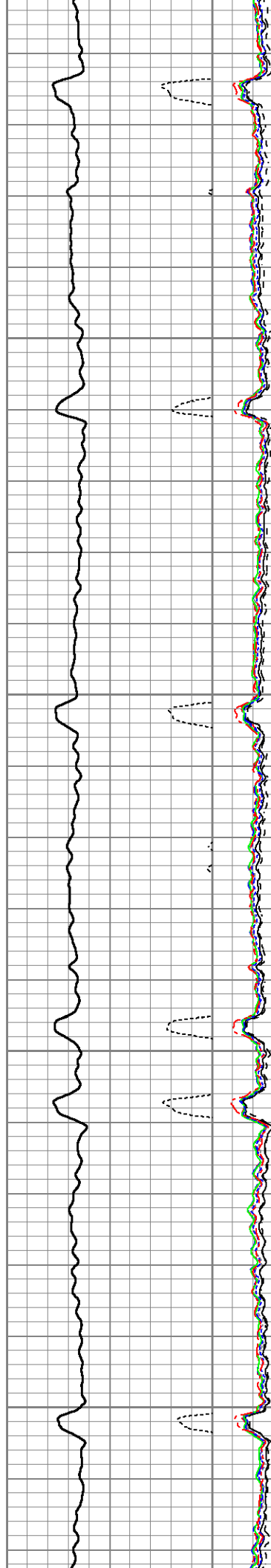

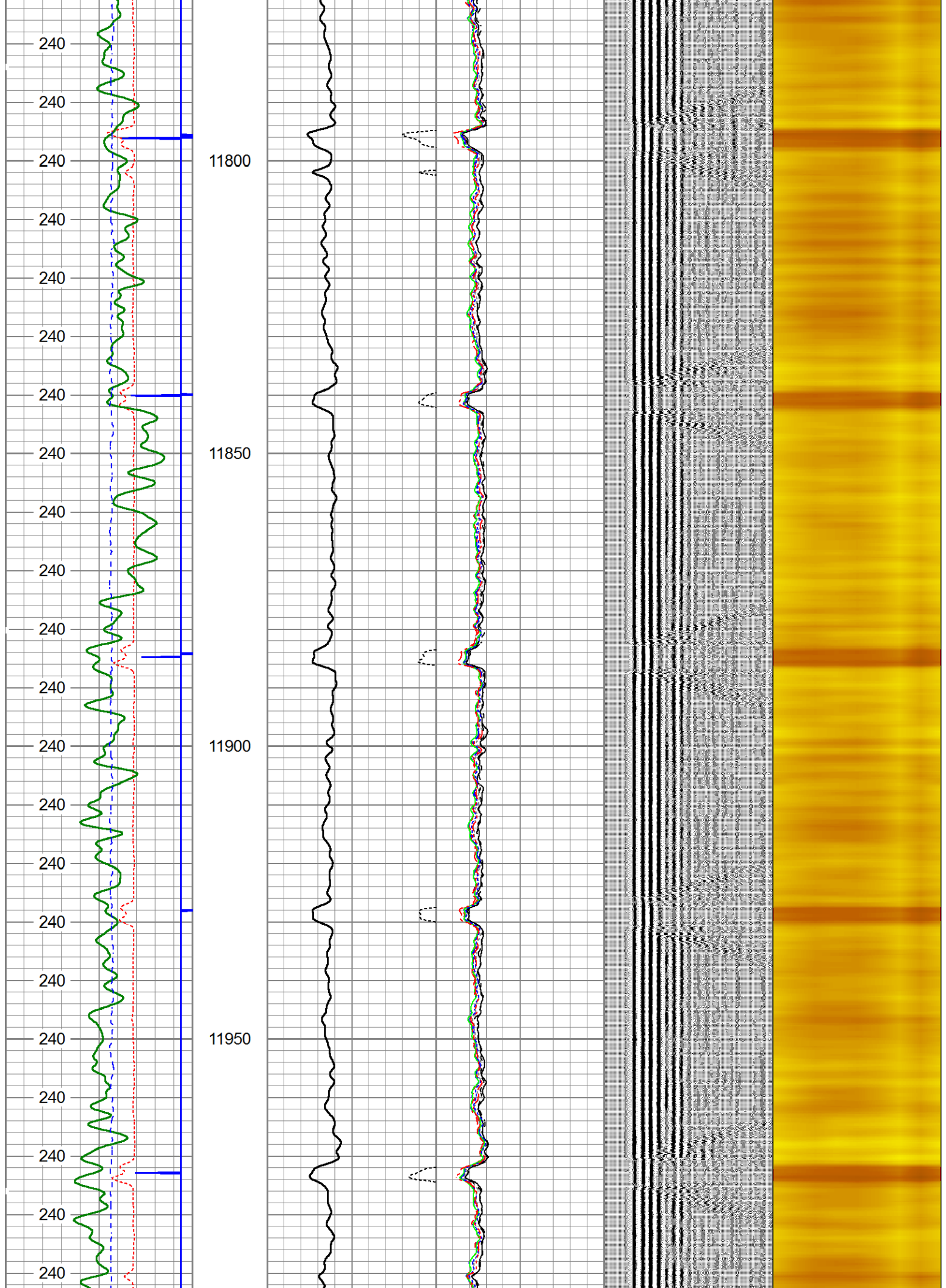

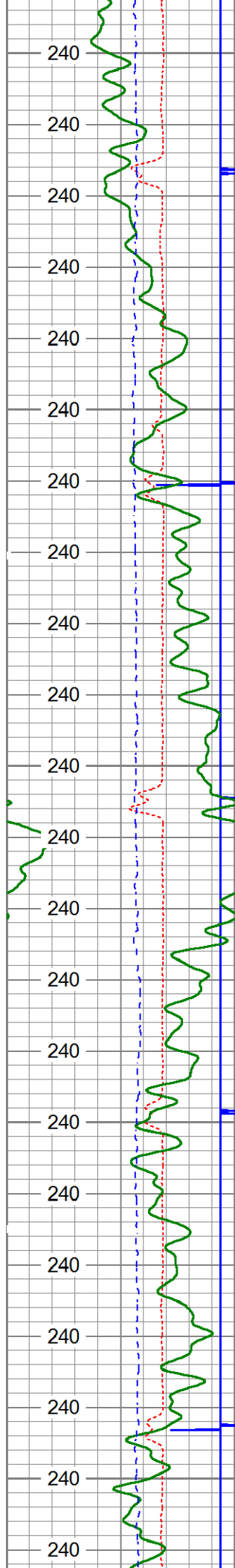

12000

12050

12100

12150

12200

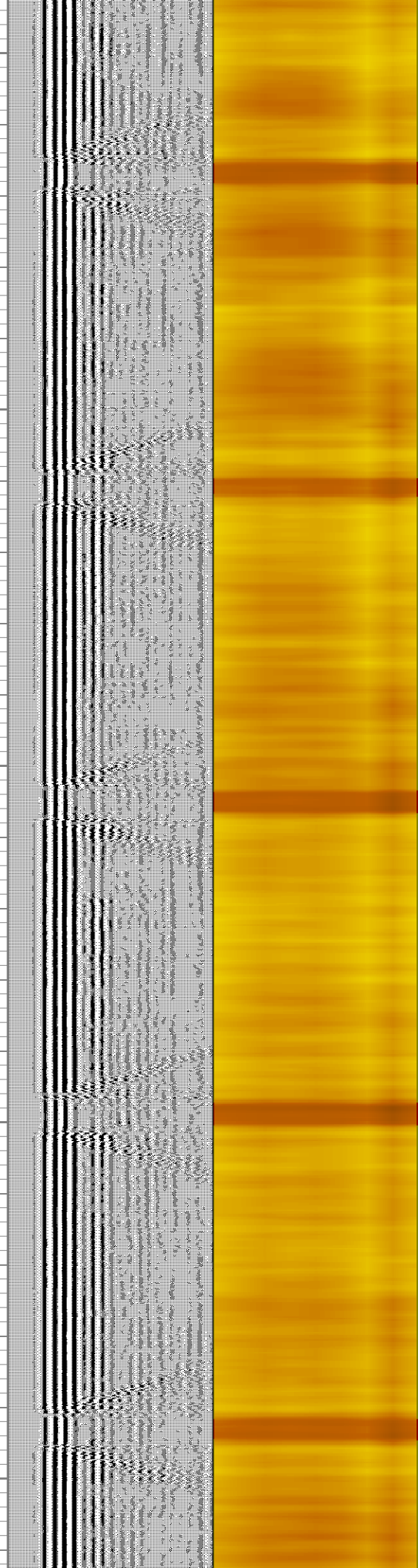
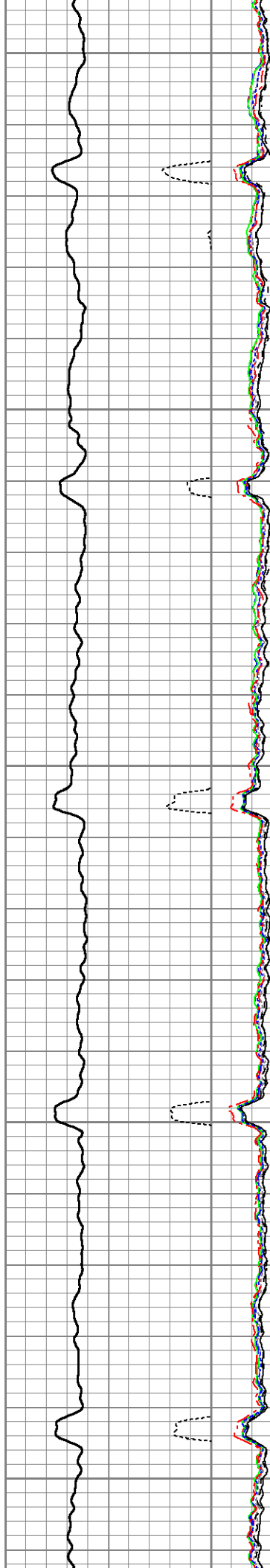

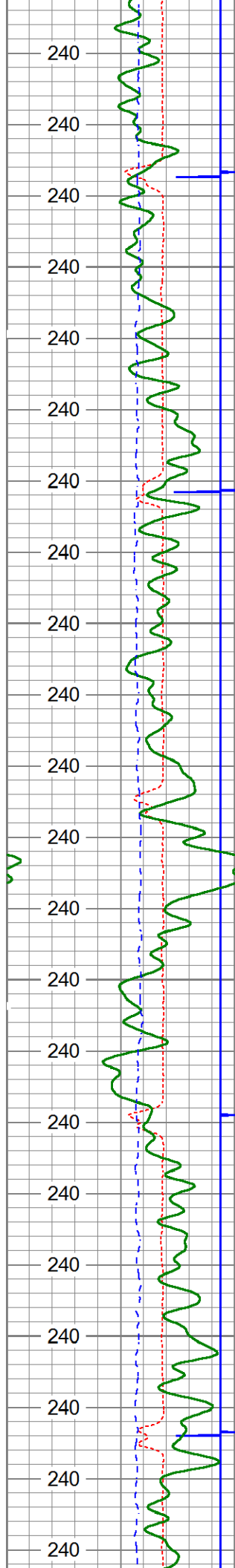

12250

12300

12350

12400

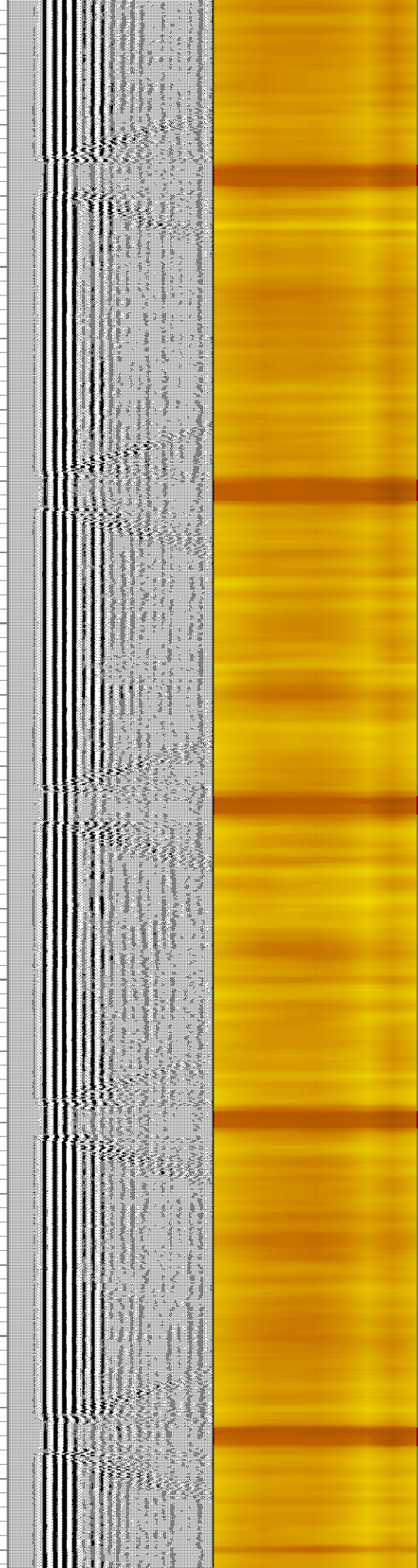
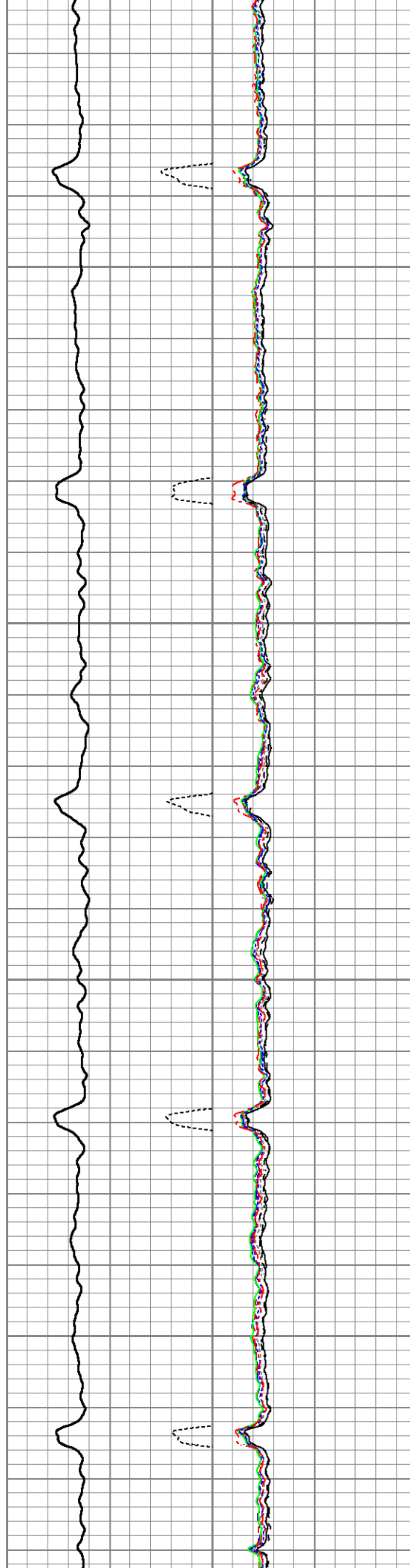

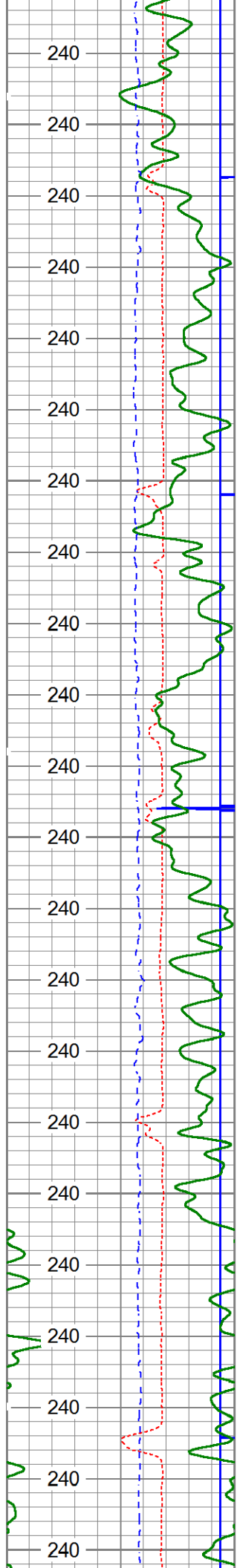

12450

12500

12550

12600

12650

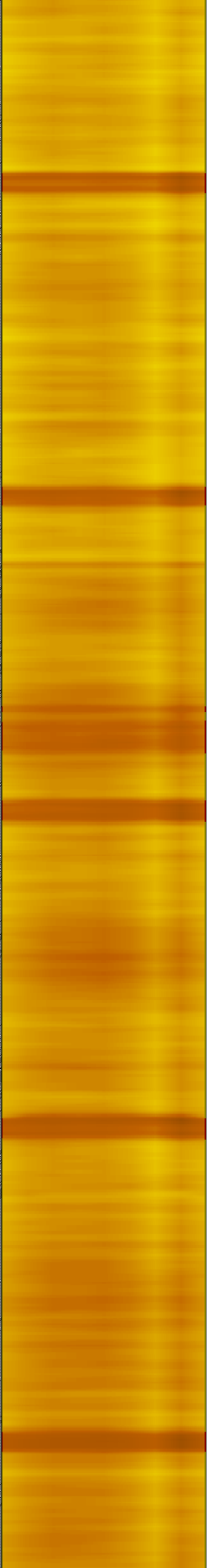
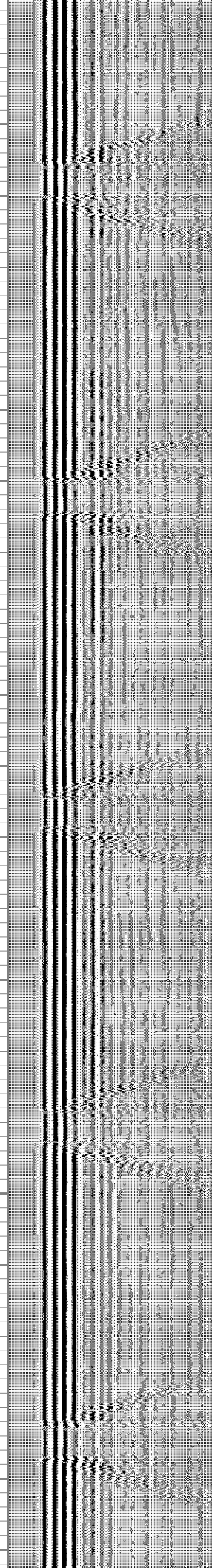
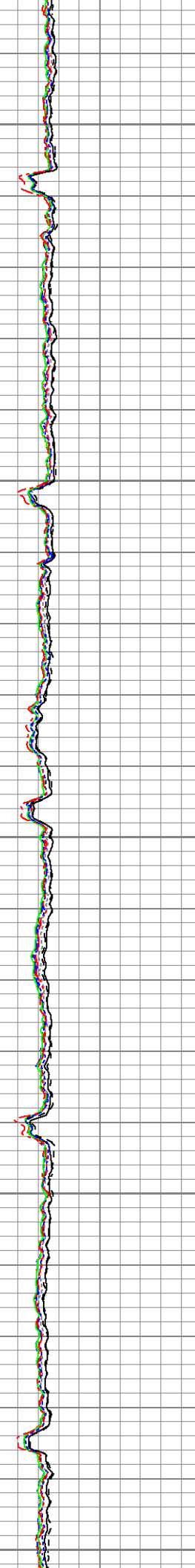
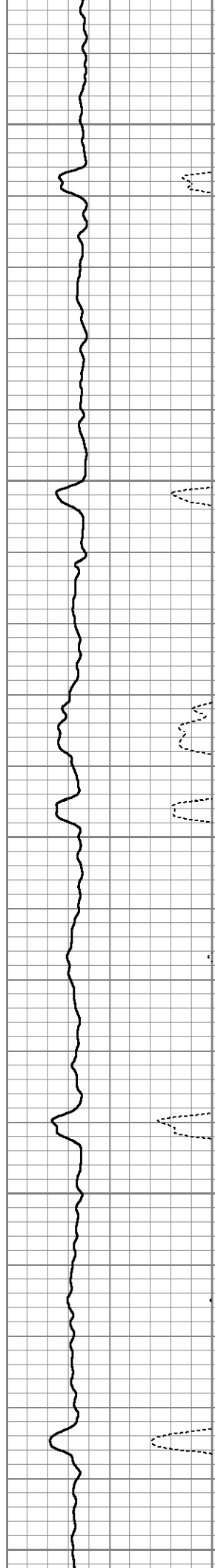

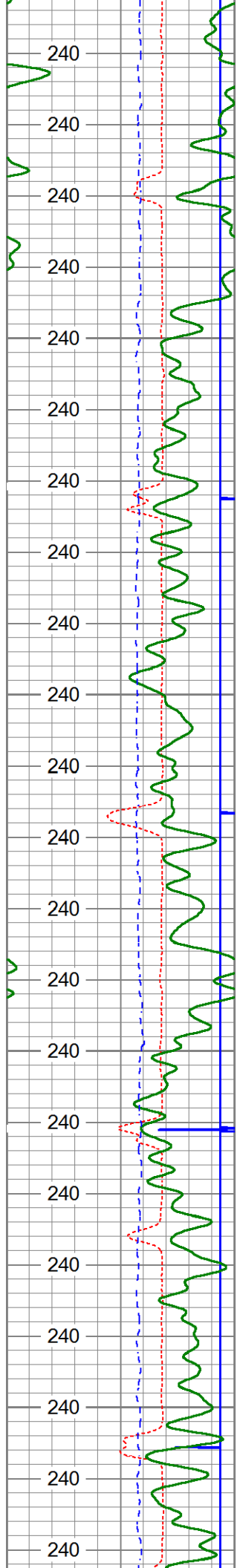

12700

12750

12800

12850

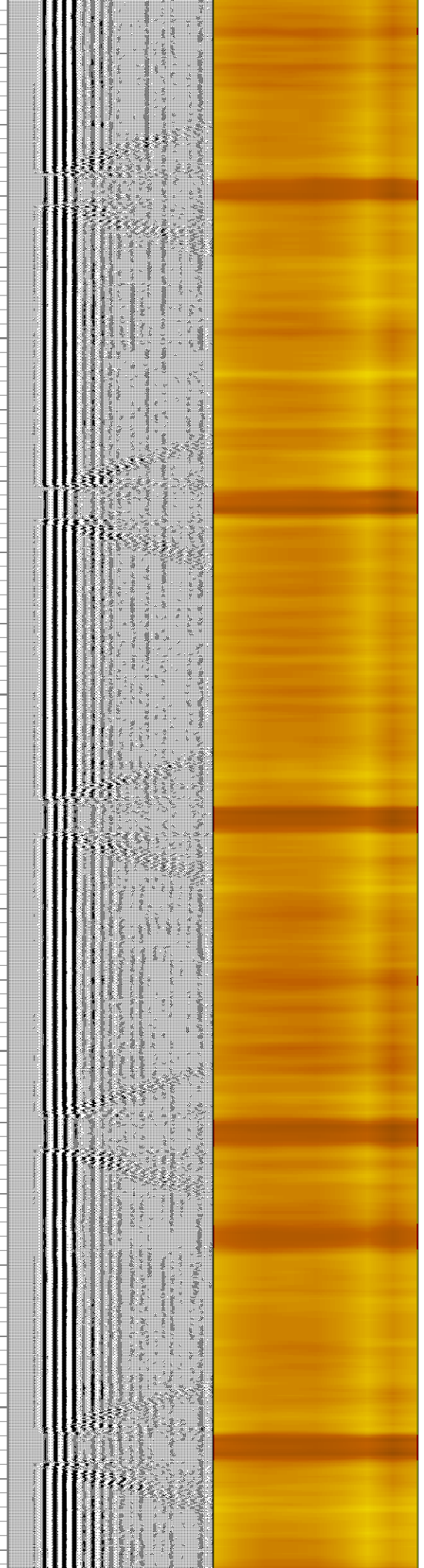
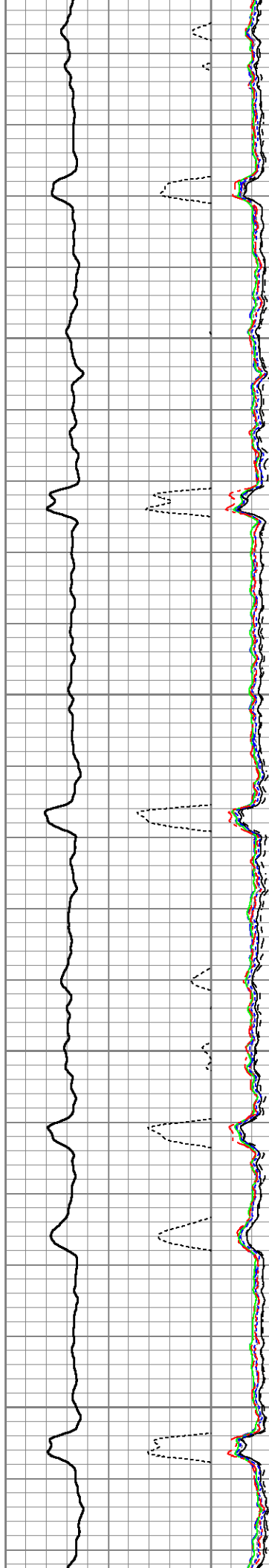

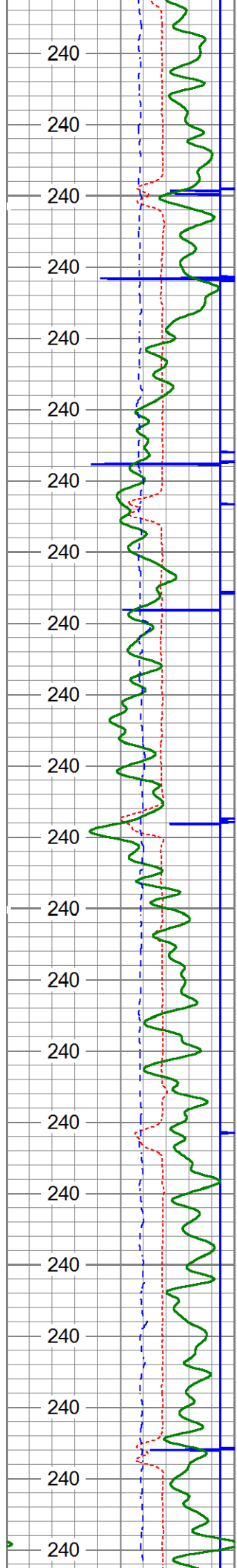

12900

12950

13000

13050

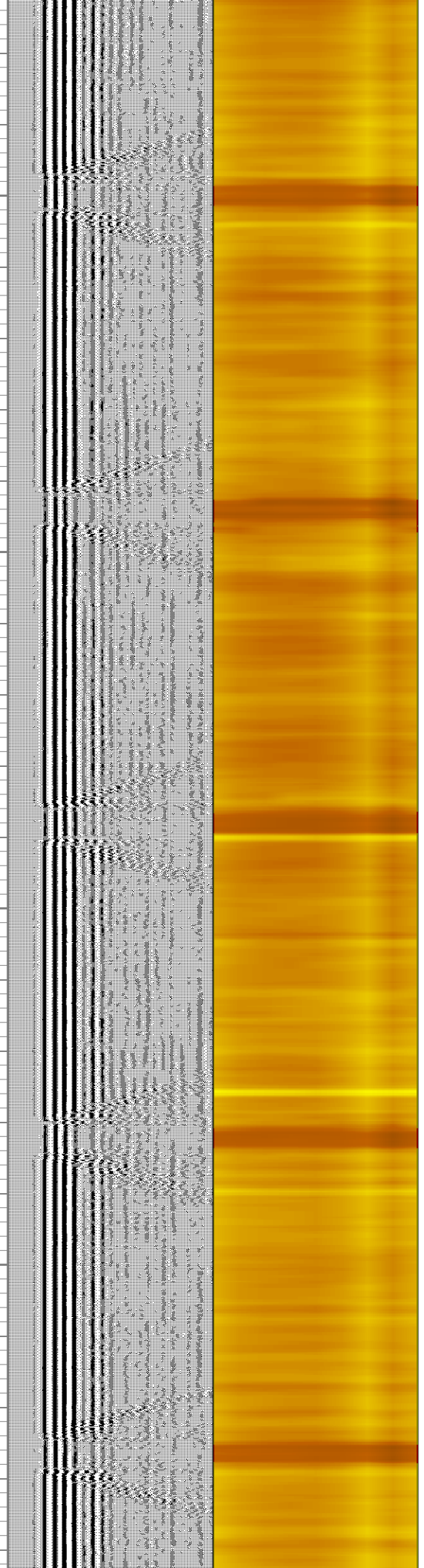
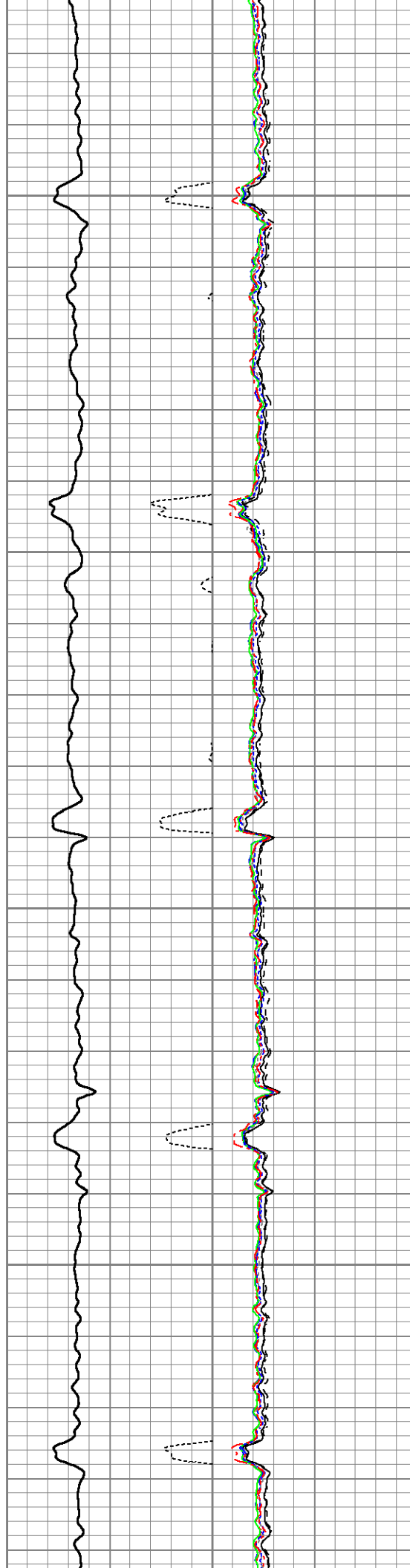

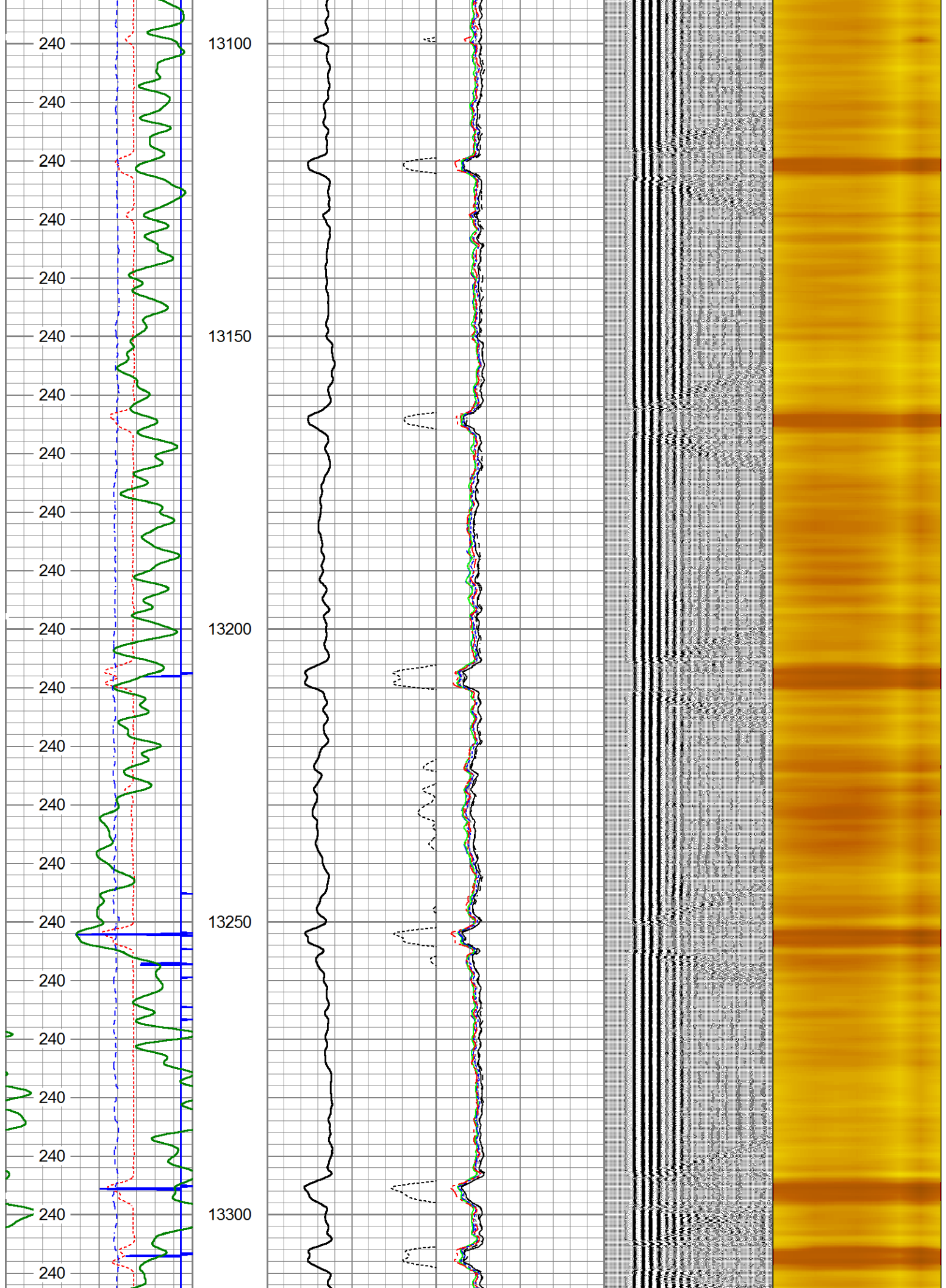

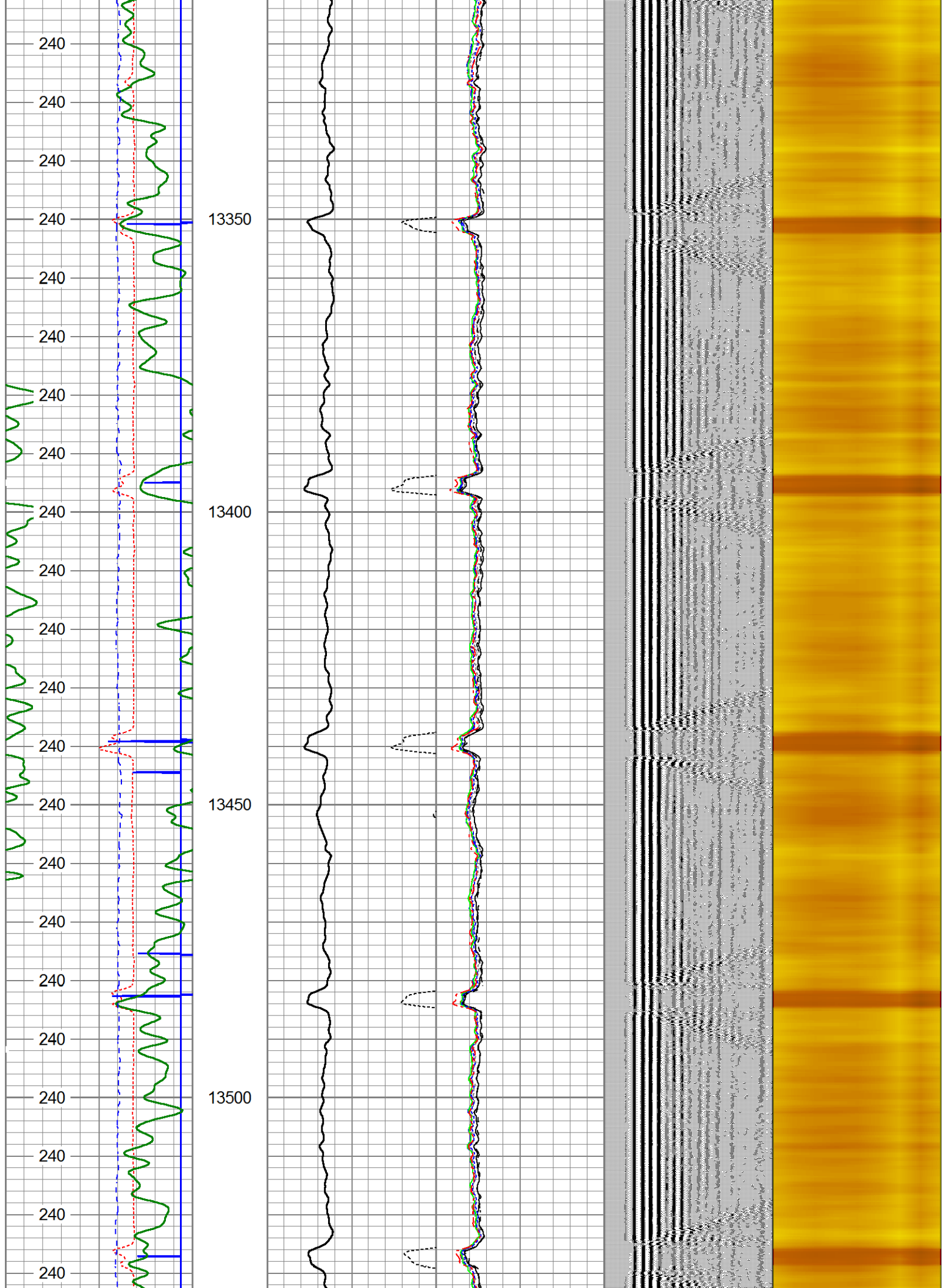

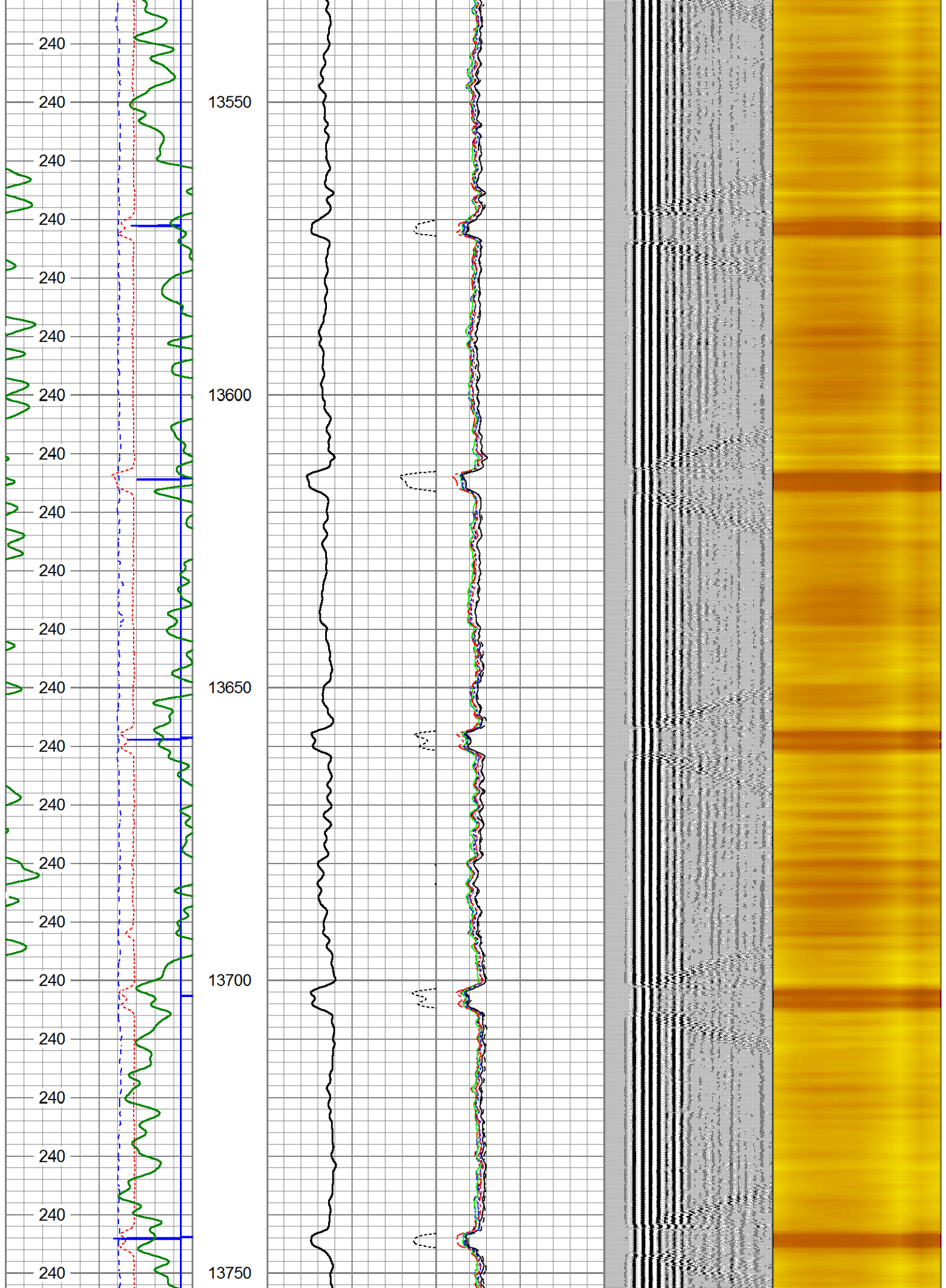

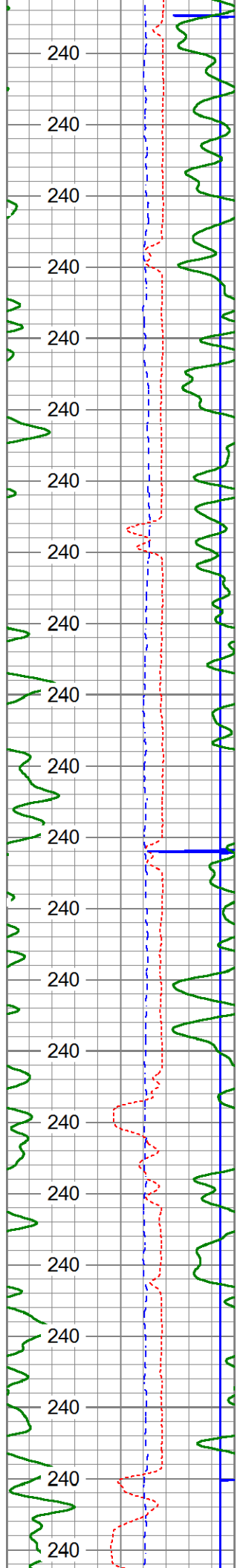

13800

13850

13900

13950

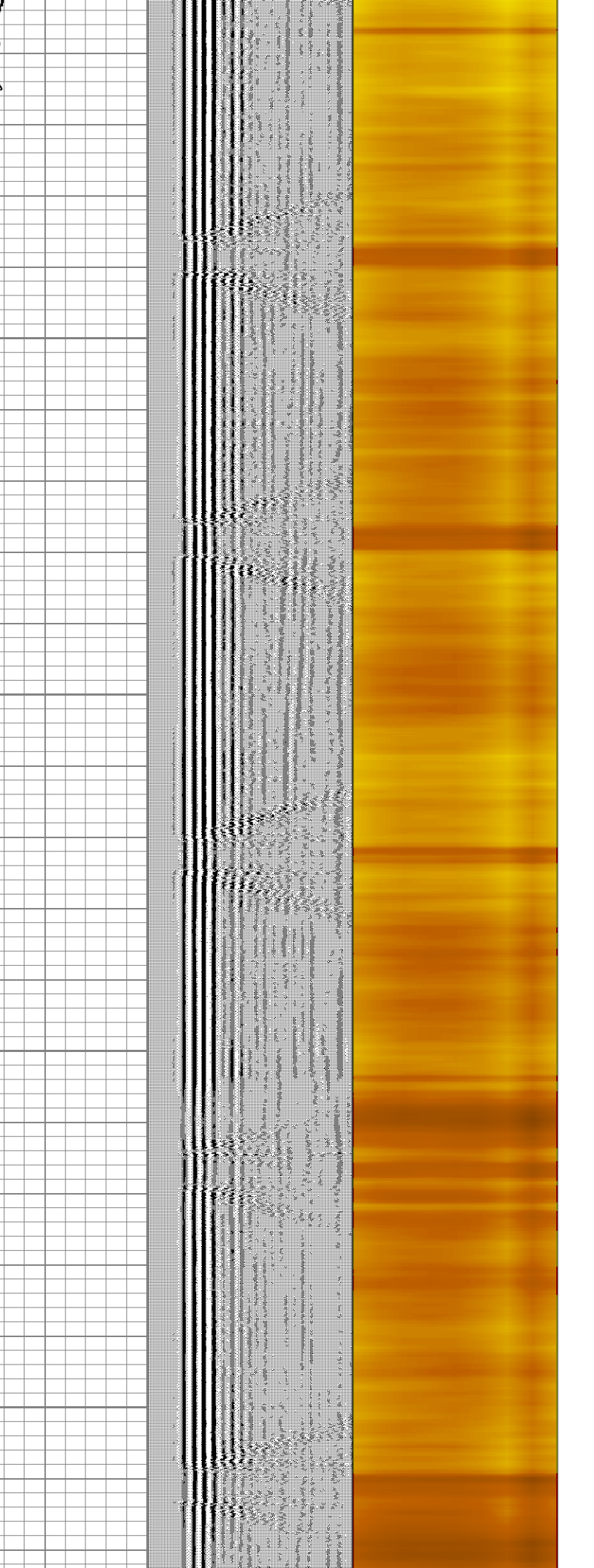
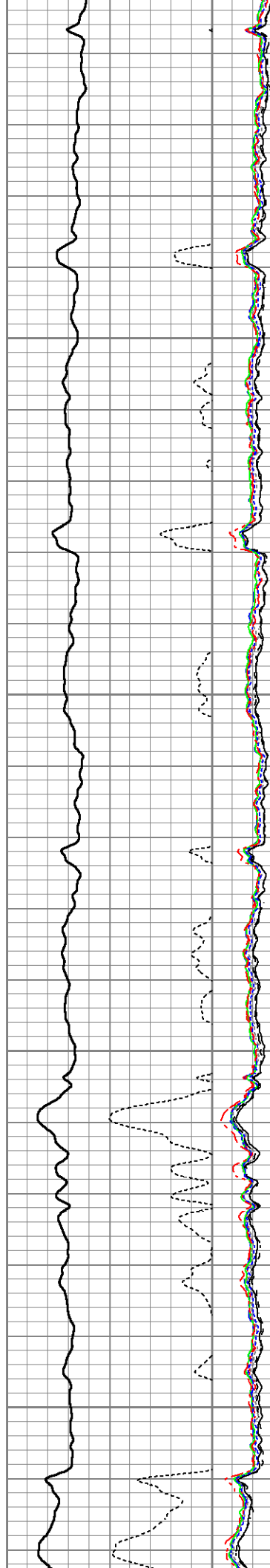

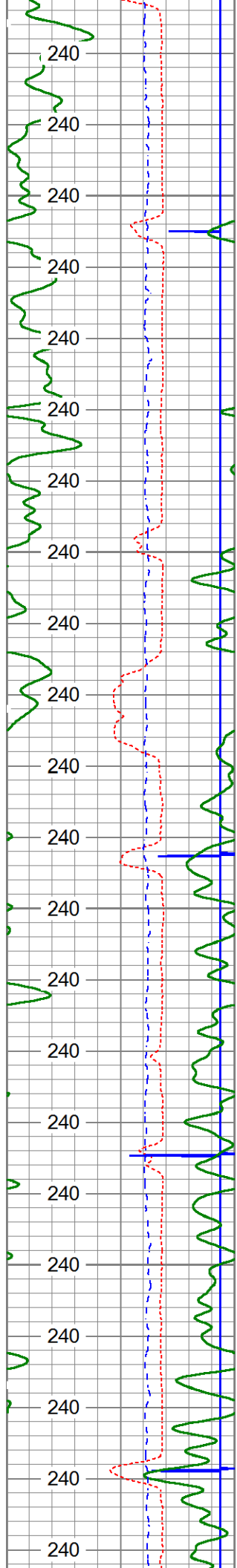

14000

14050

14100

14150

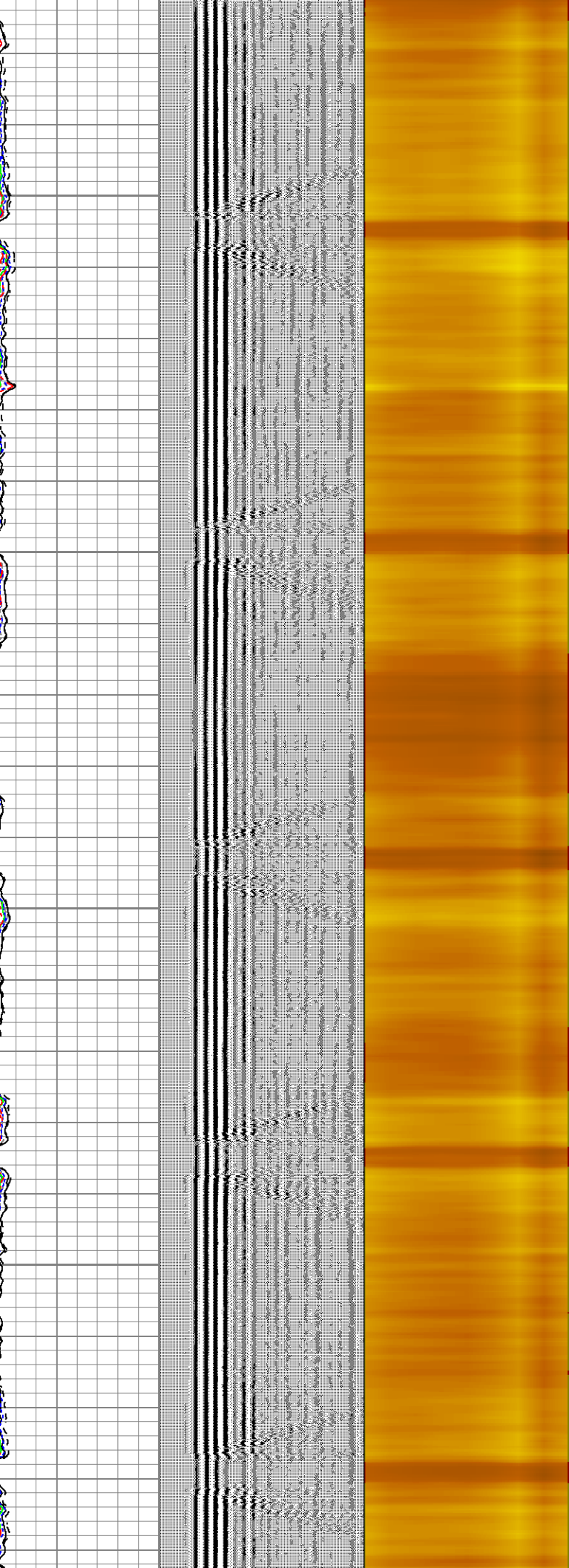
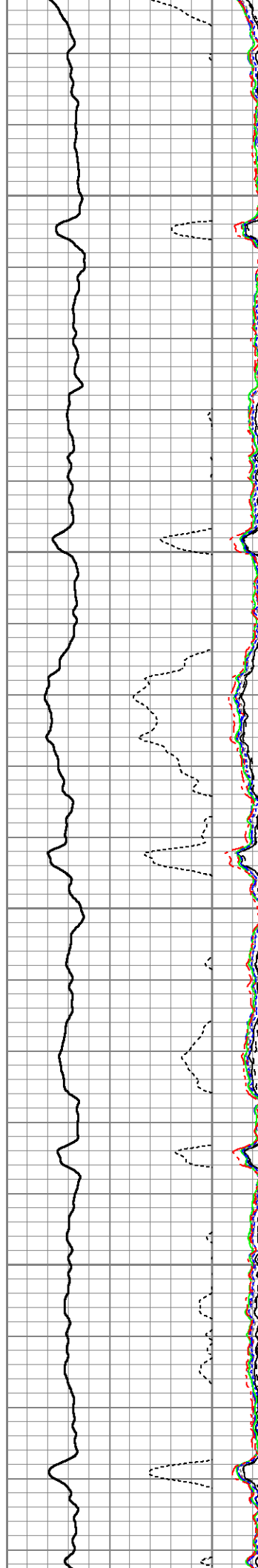

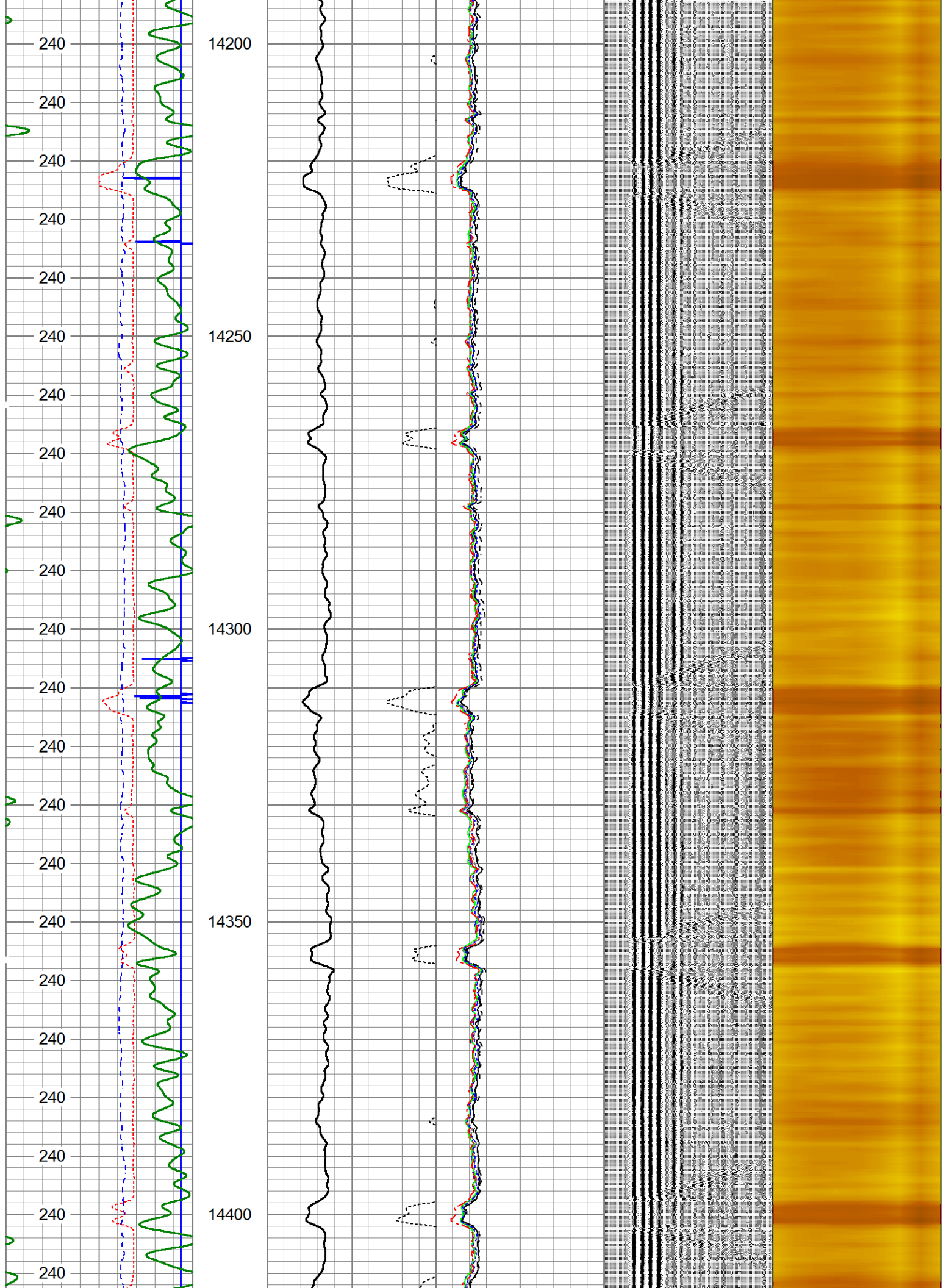

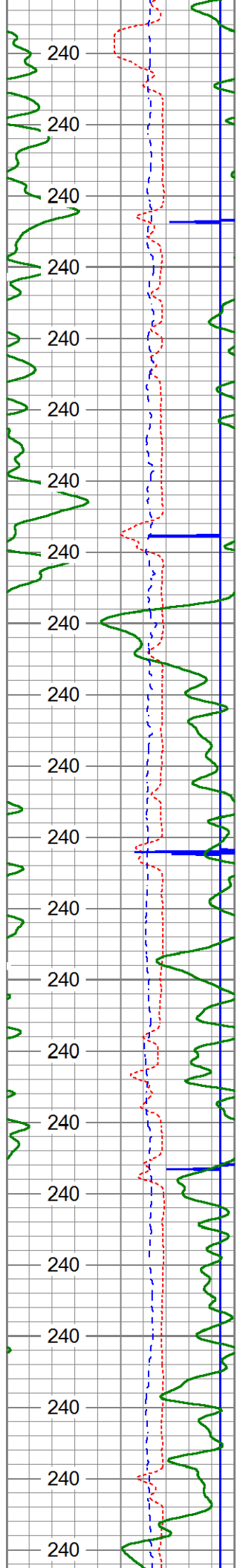

14450

14500

14550

14600

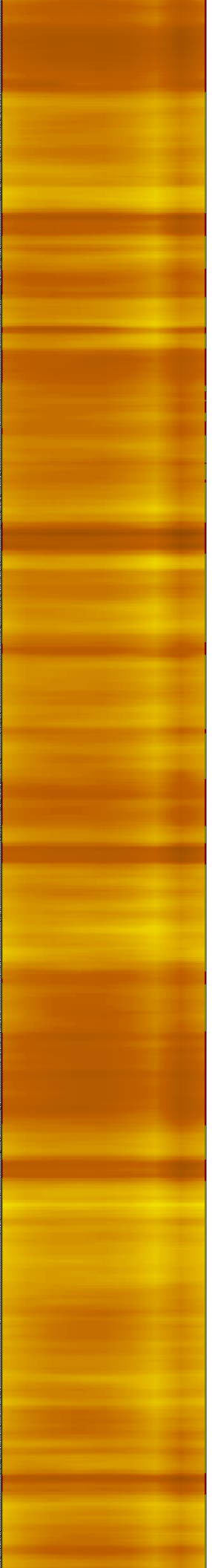
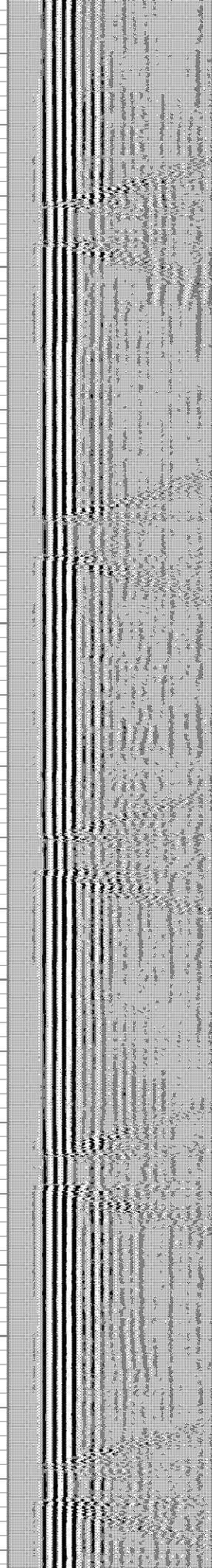
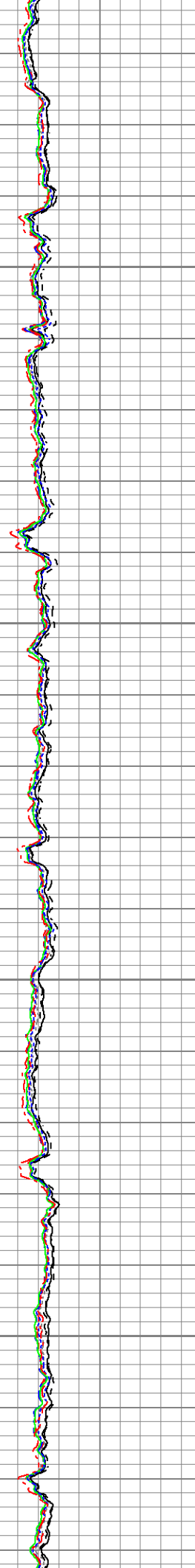
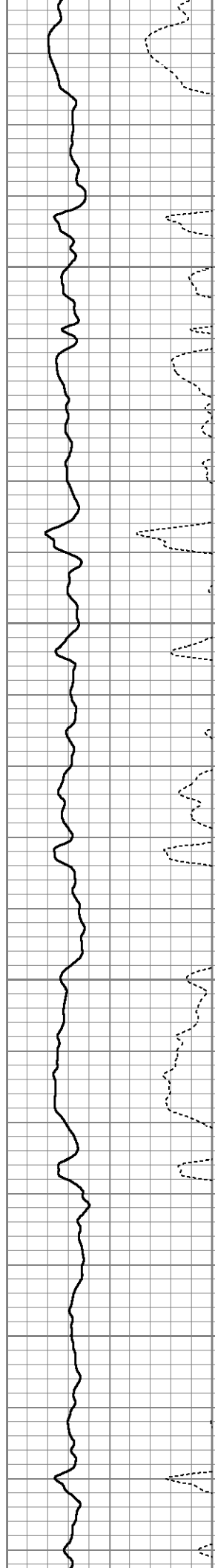

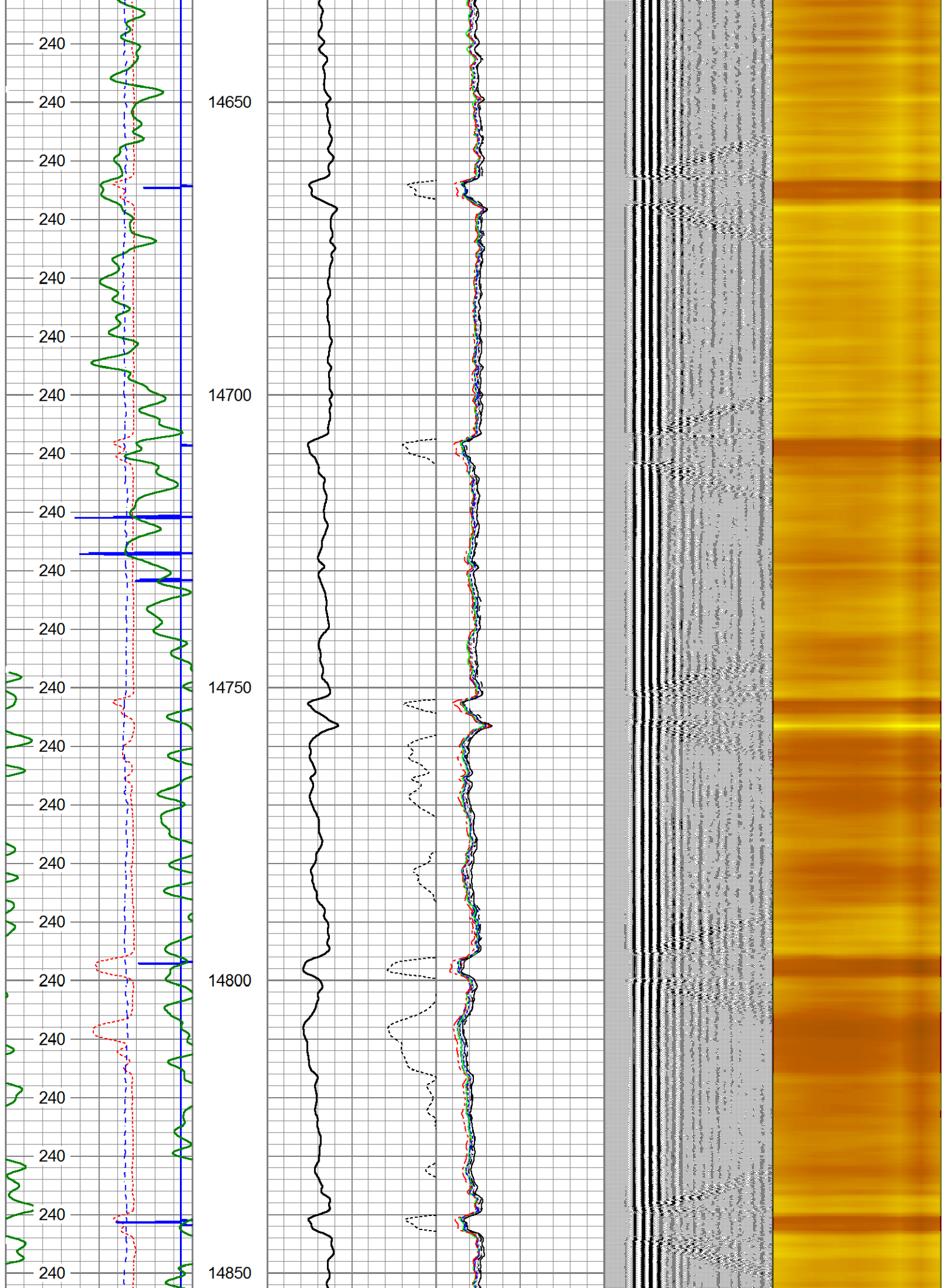

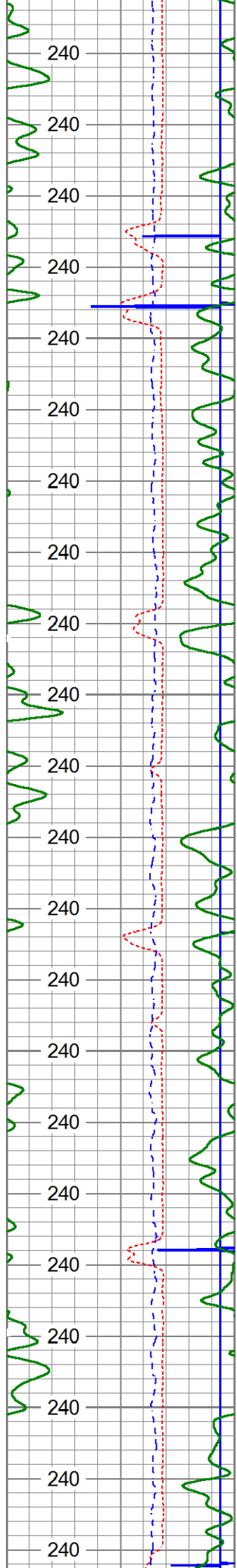

14900

14950

15000

15050

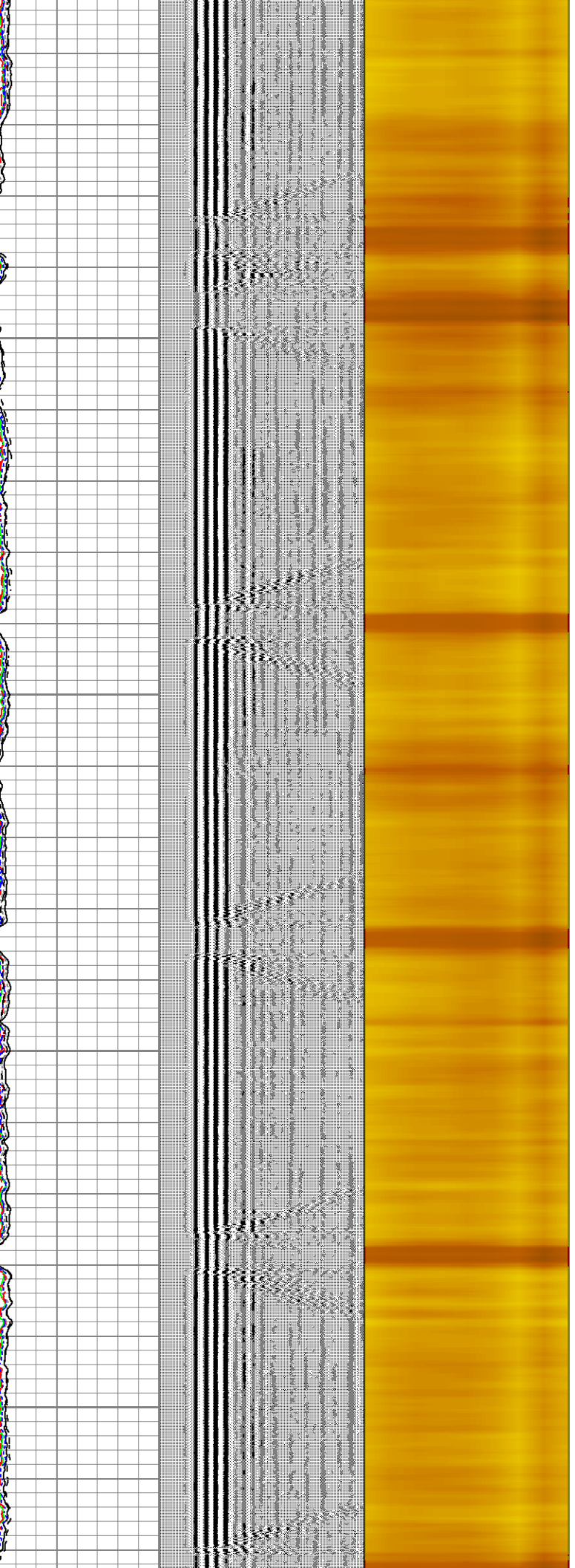
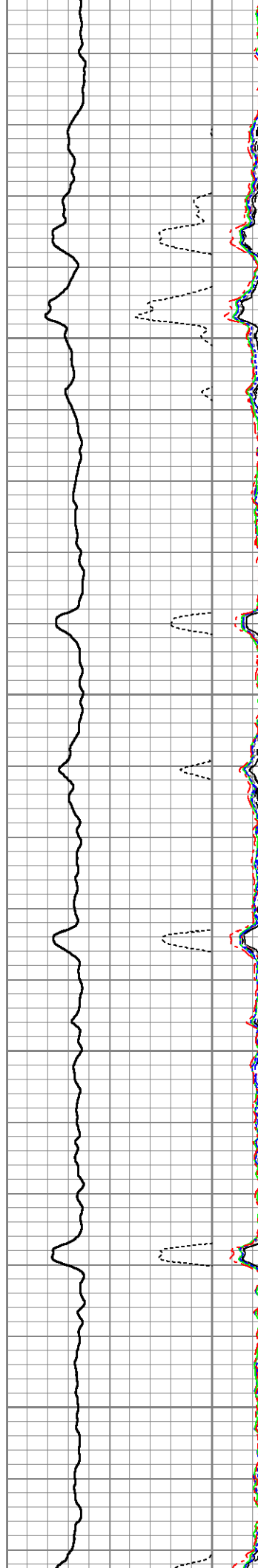

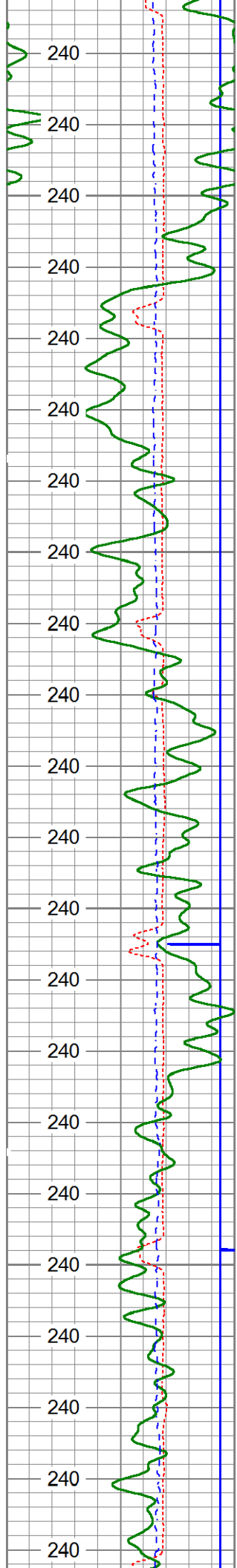

15100

15150

15200

15250

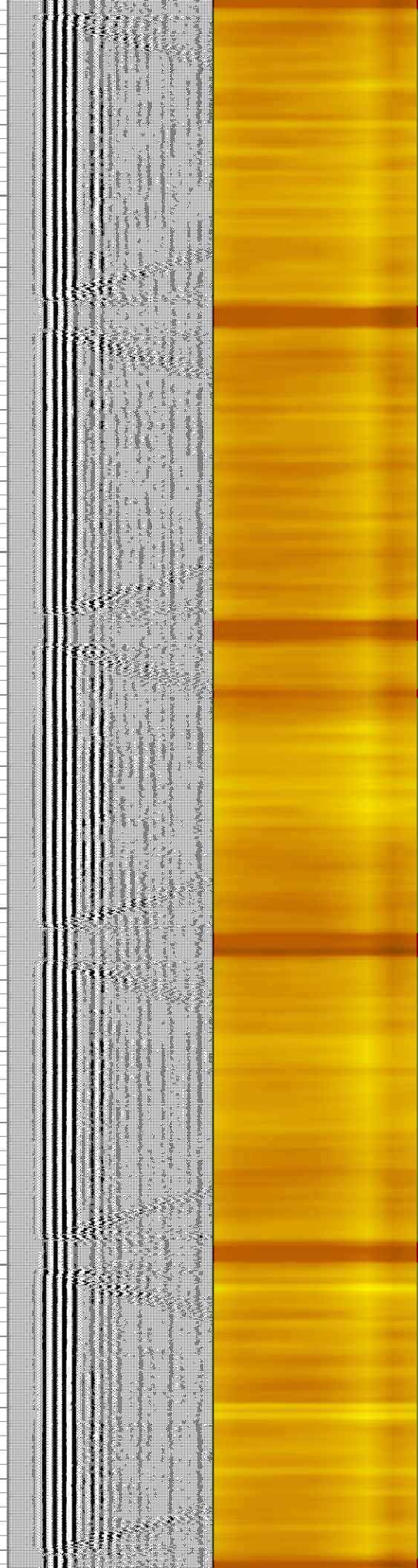
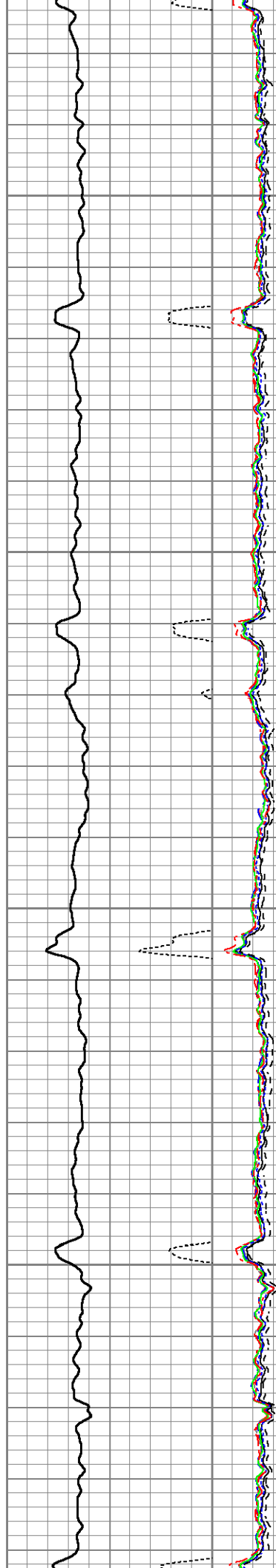

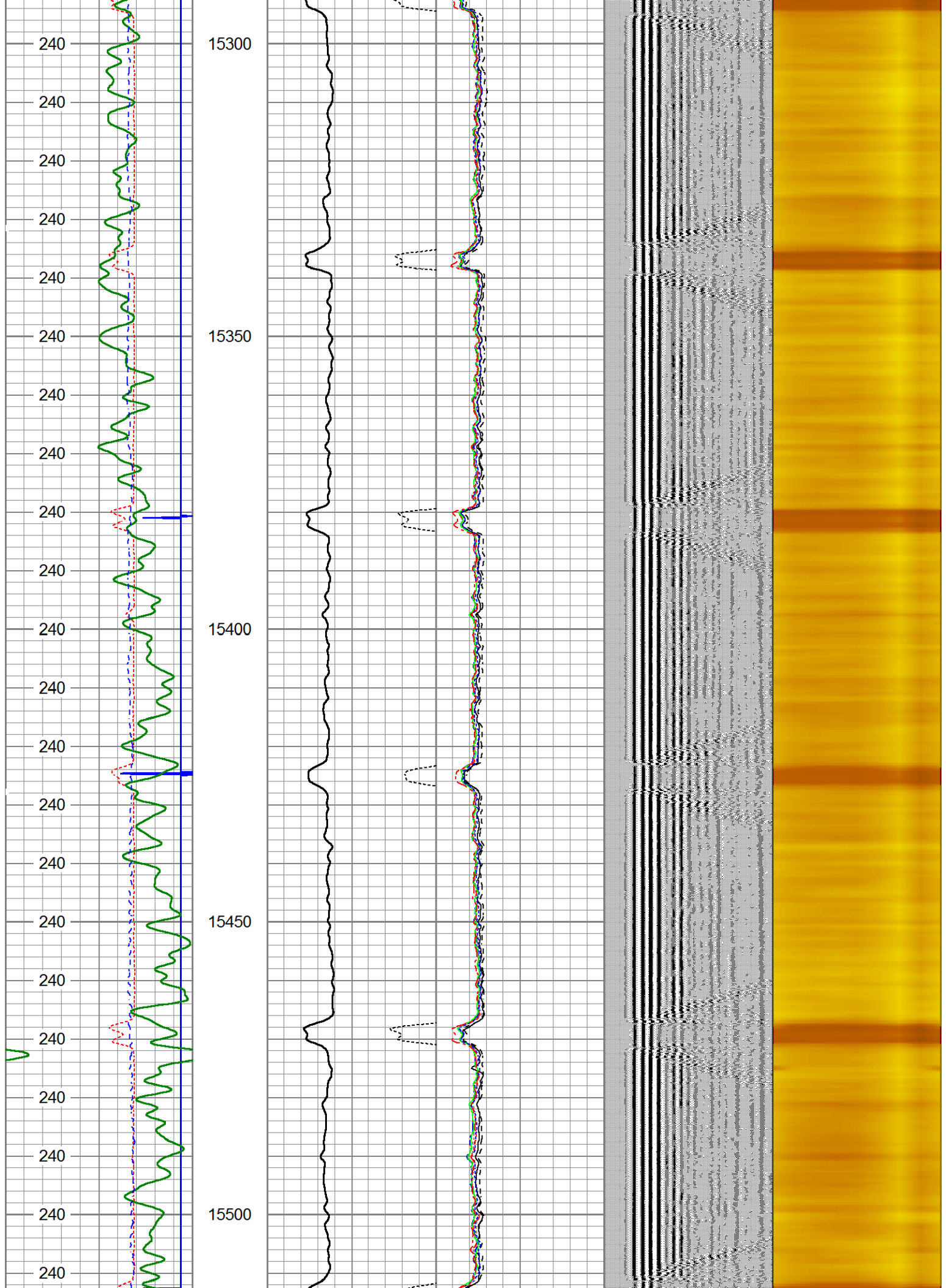

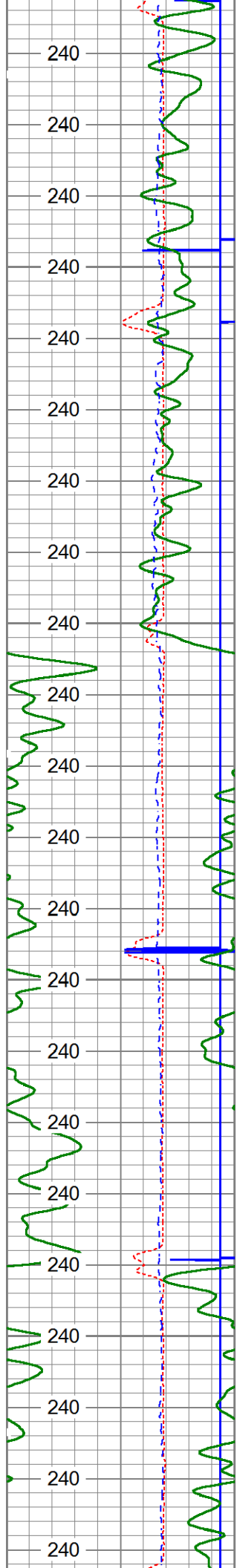

15550

15600

15650

15700

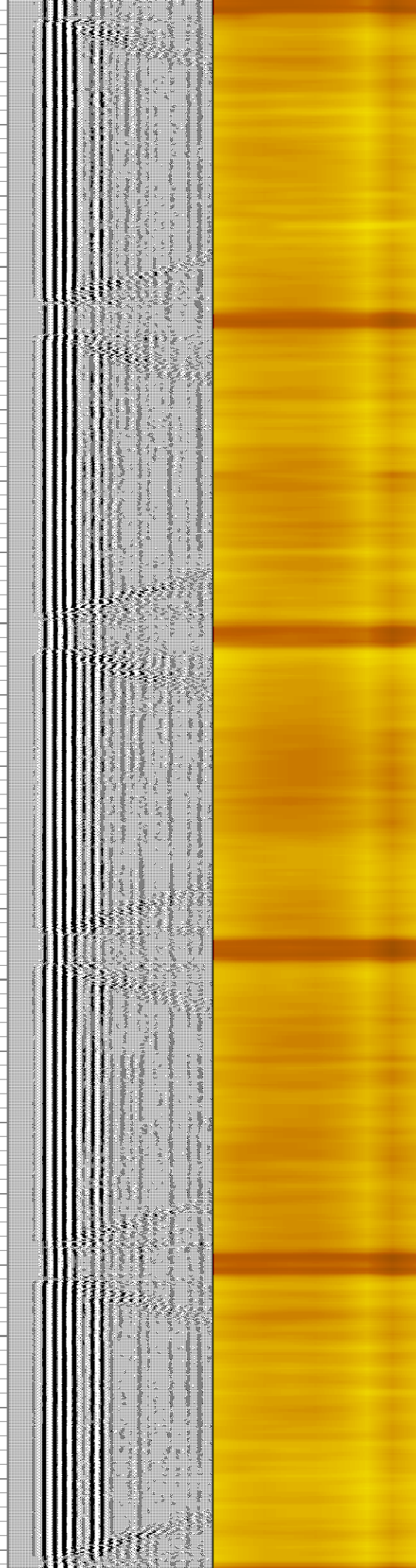

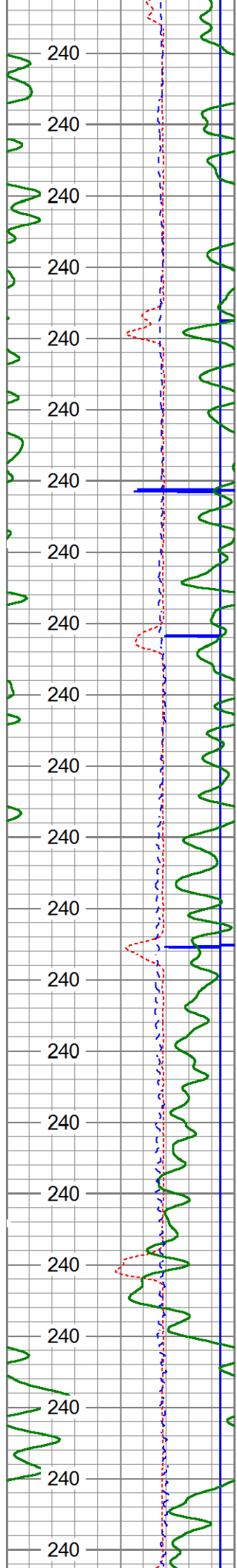

15750

15800

15850

15900

15950

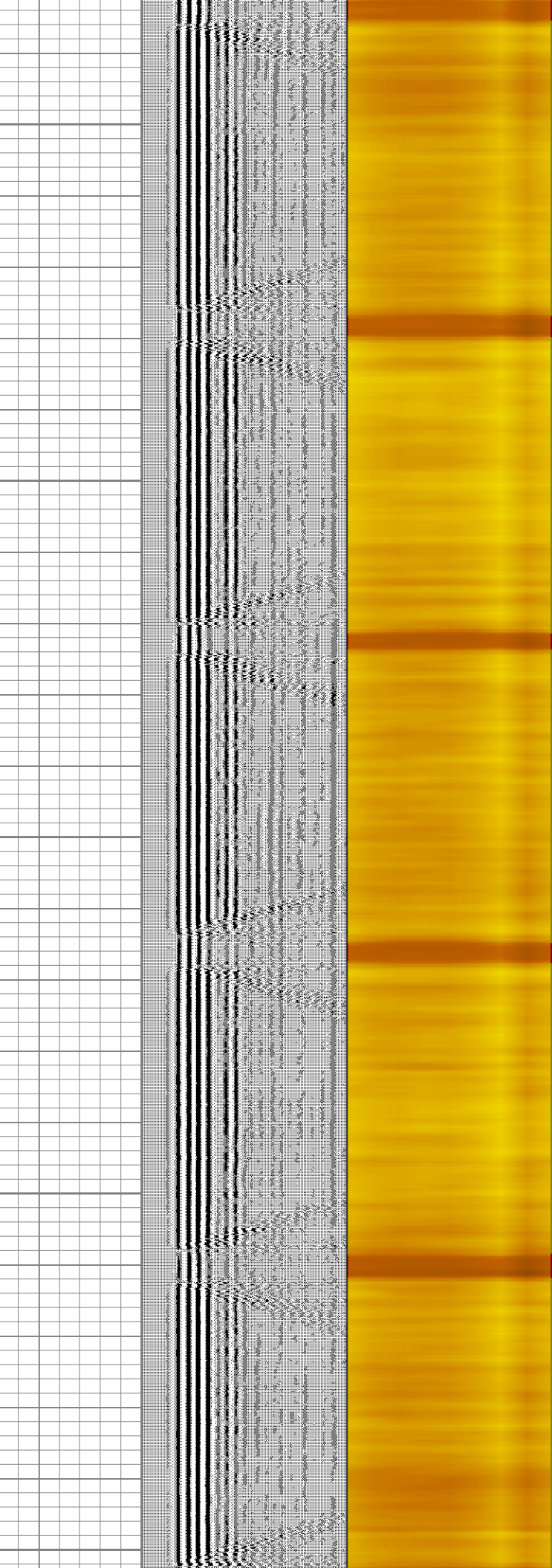
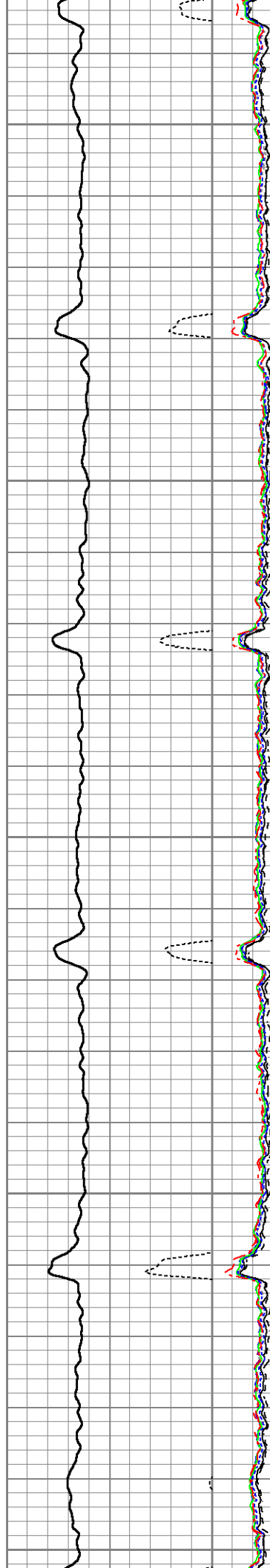

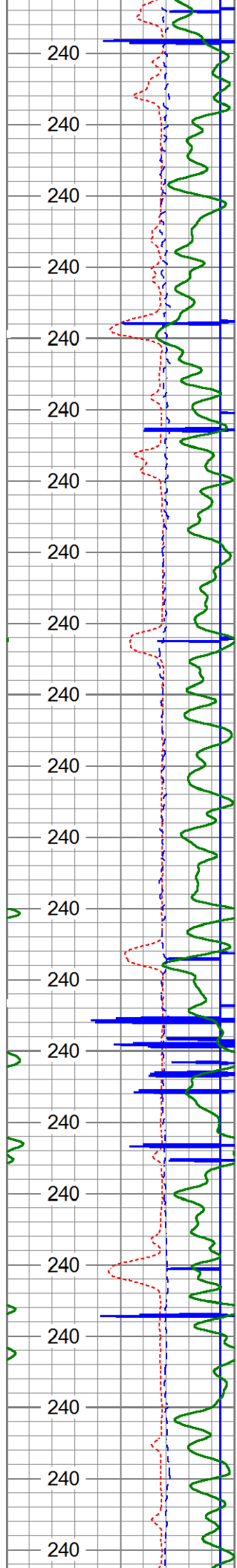

16000

16050

16100

16150

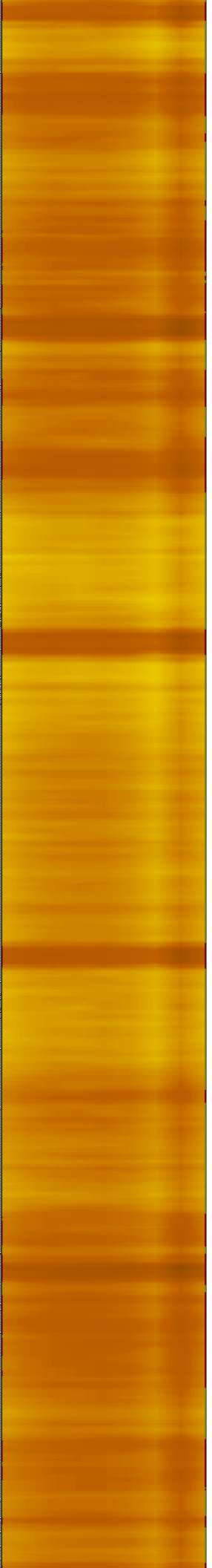
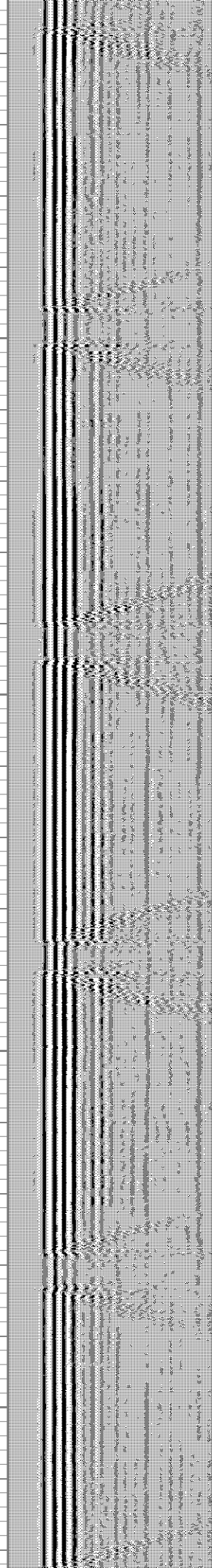
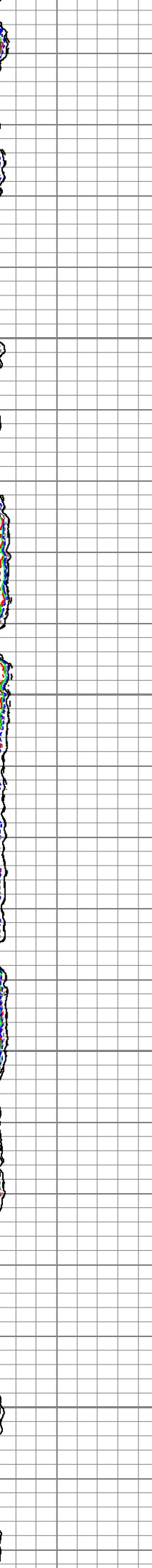
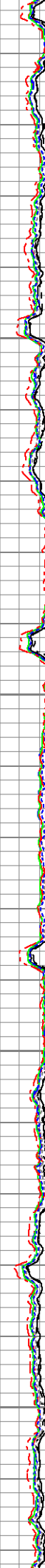
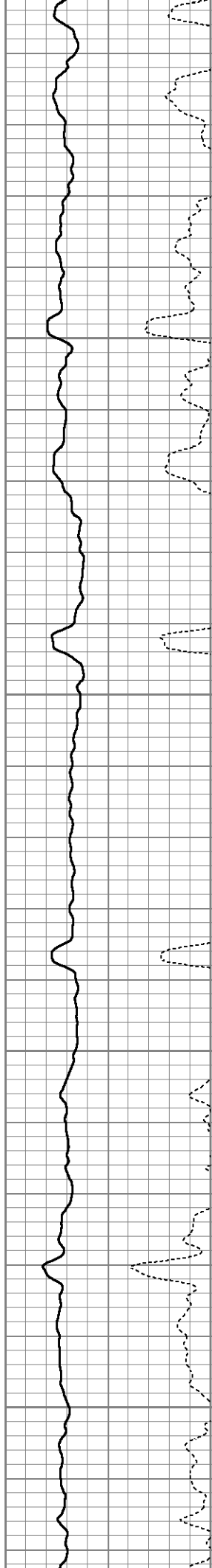

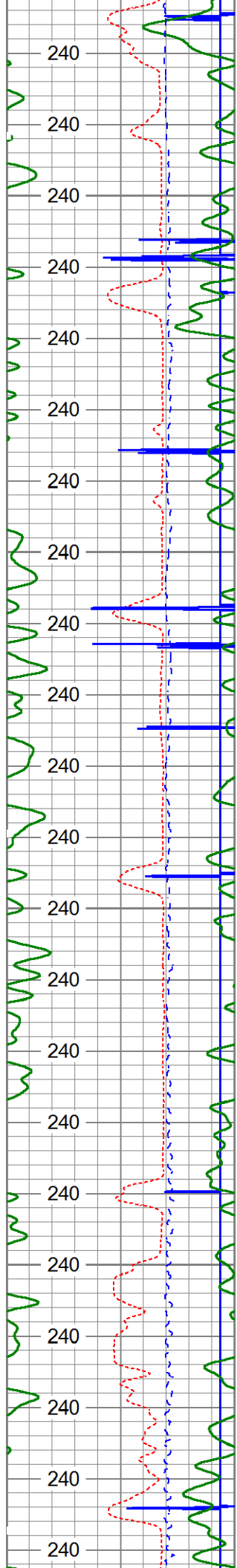

16200

16250

16300

16350

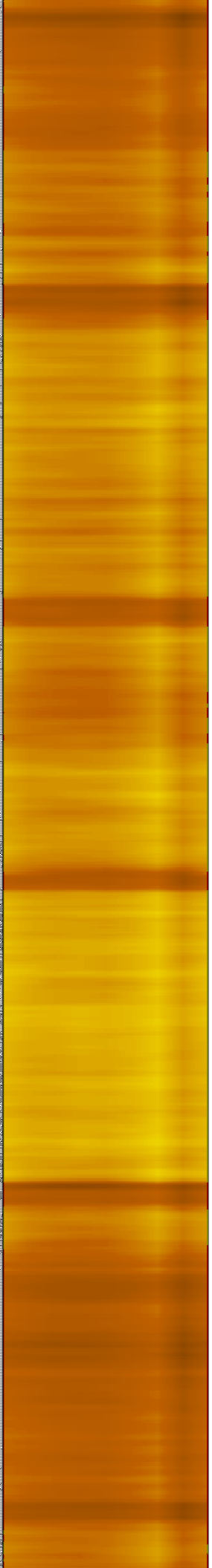
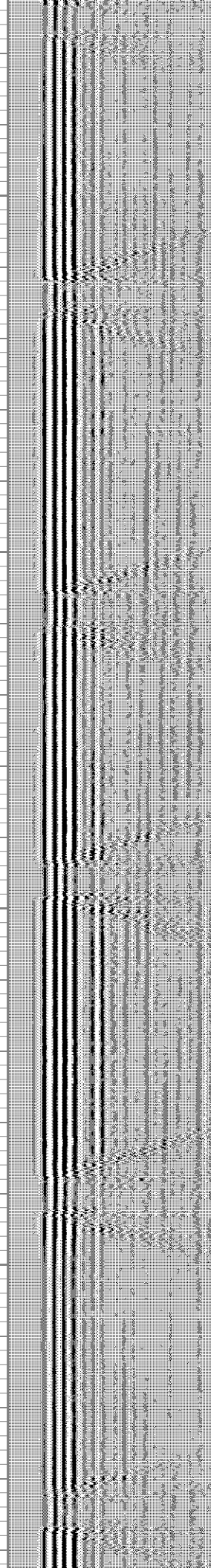
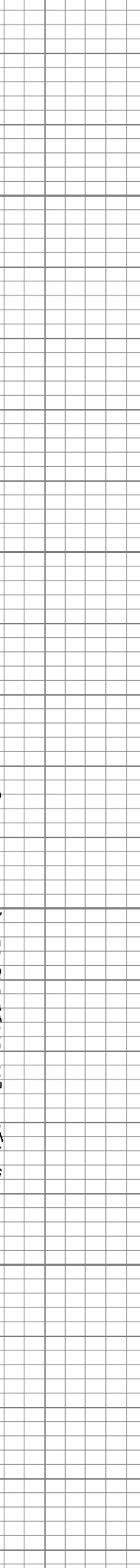
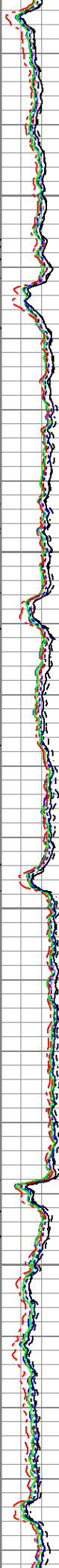
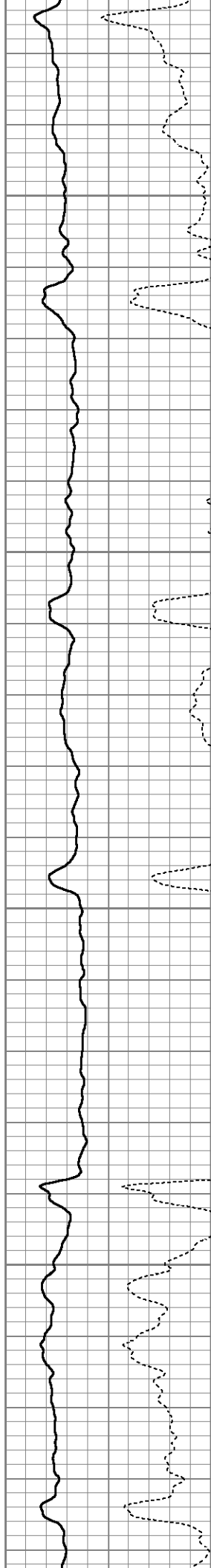

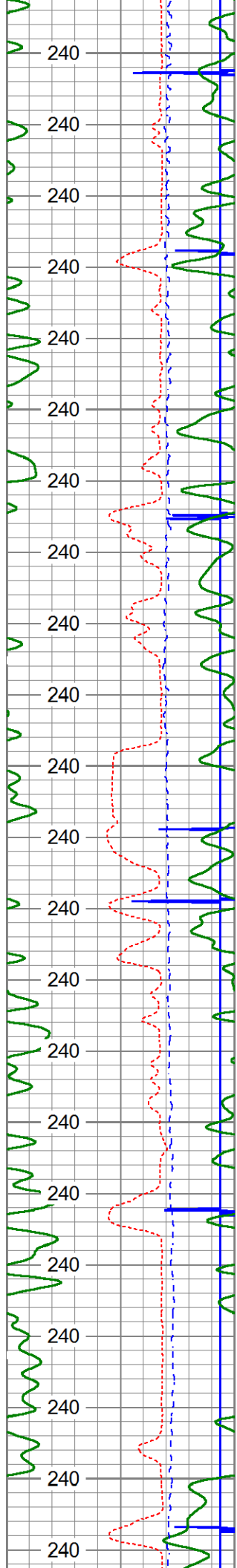

16400

16450

16500

16550

16600

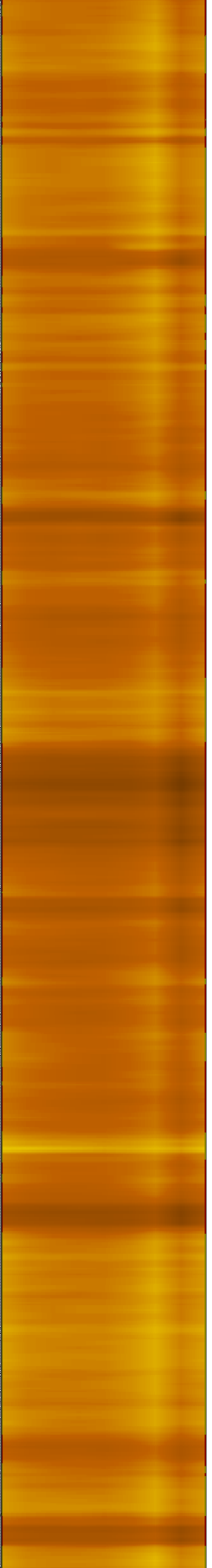
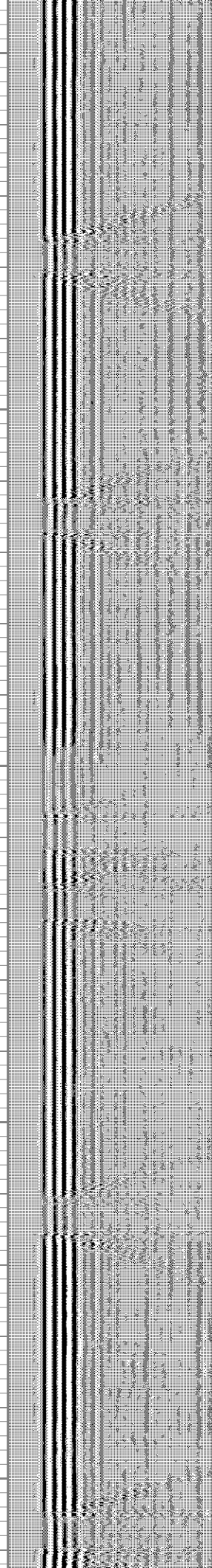
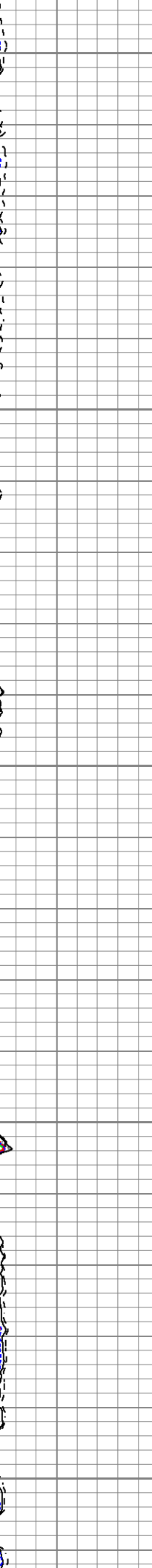
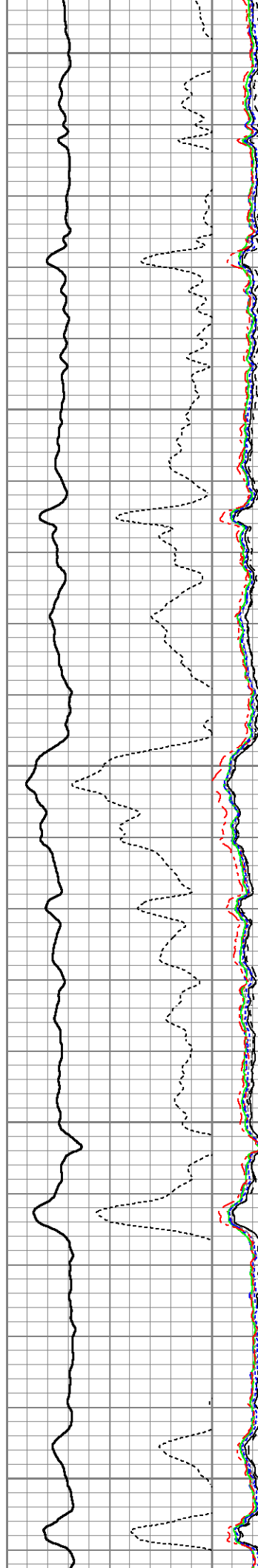

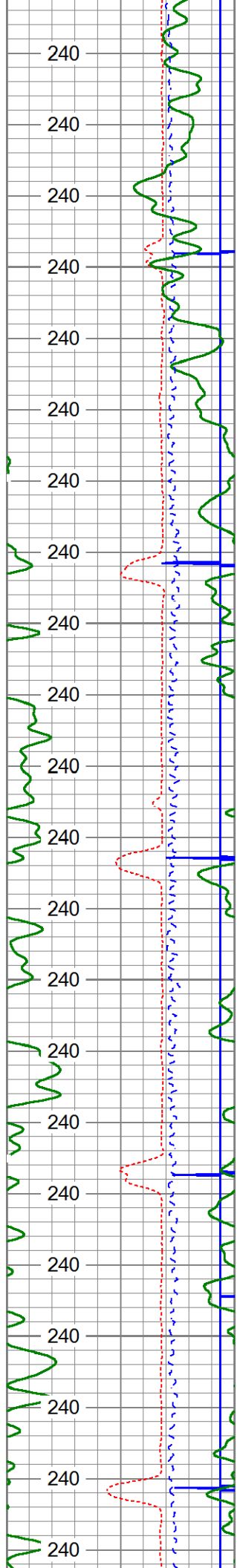

16650

16700

16750

16800

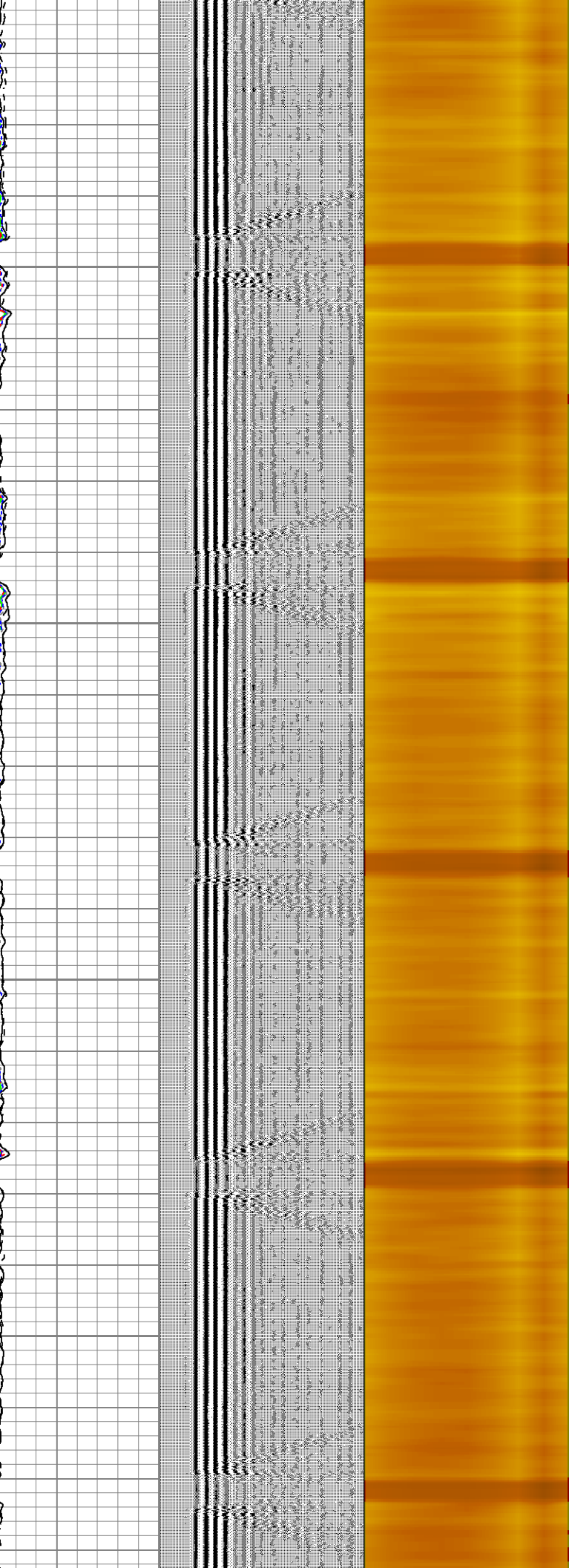
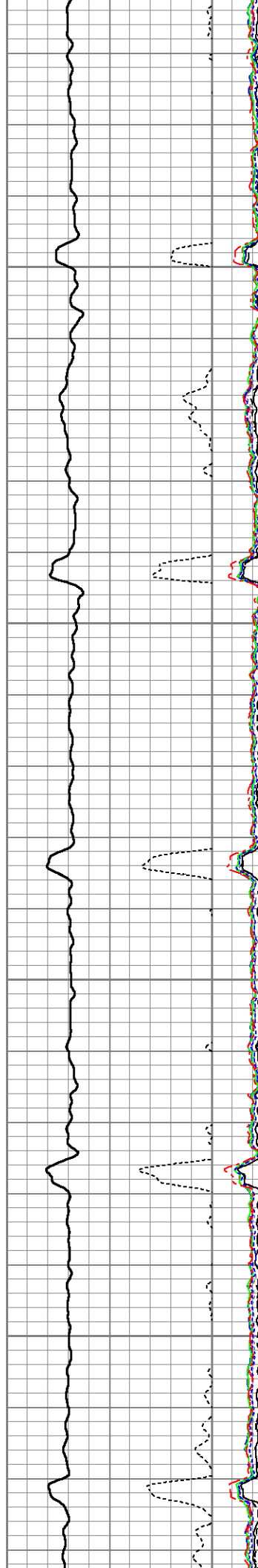

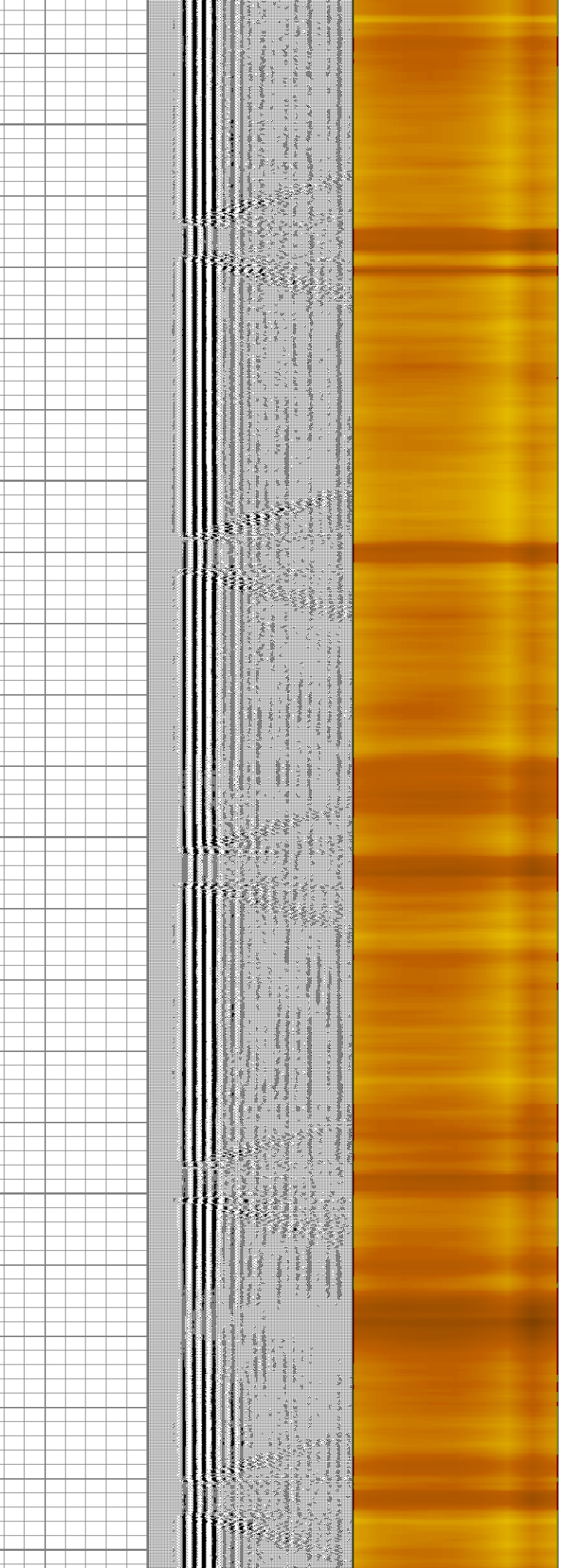
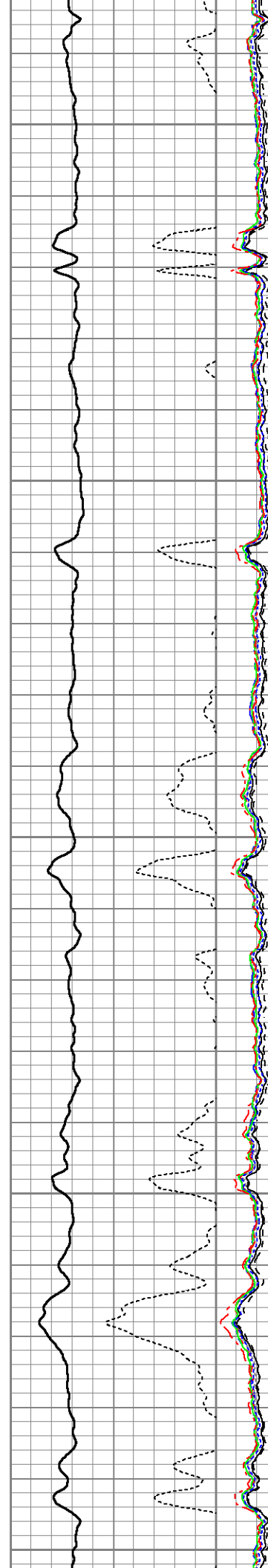
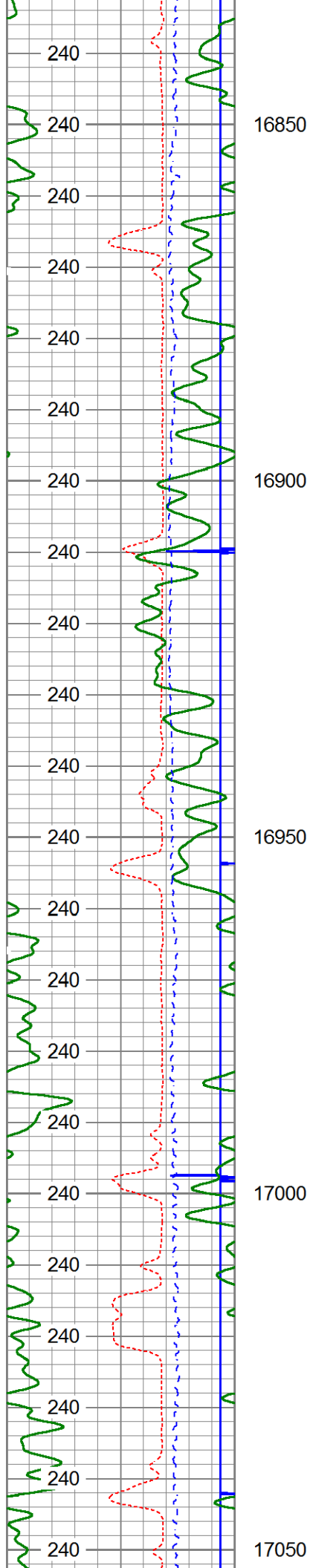

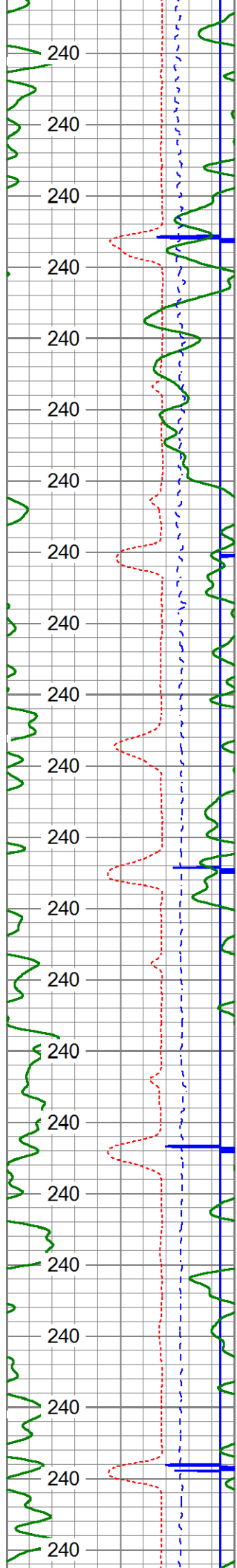

17100

17150

17200

17250

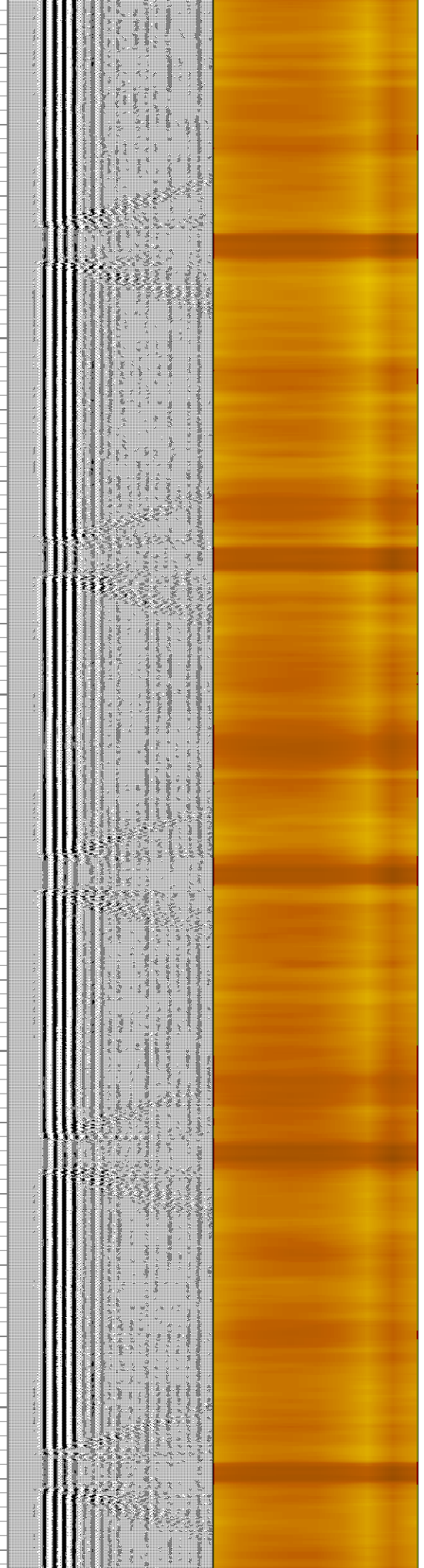
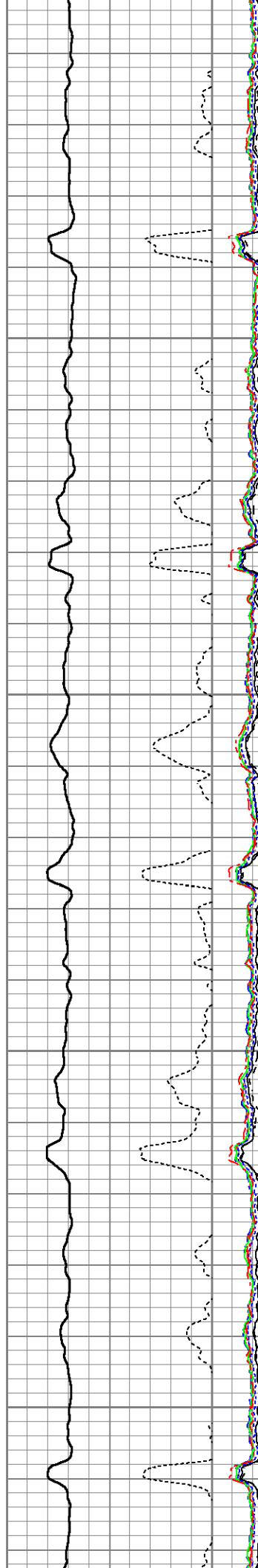

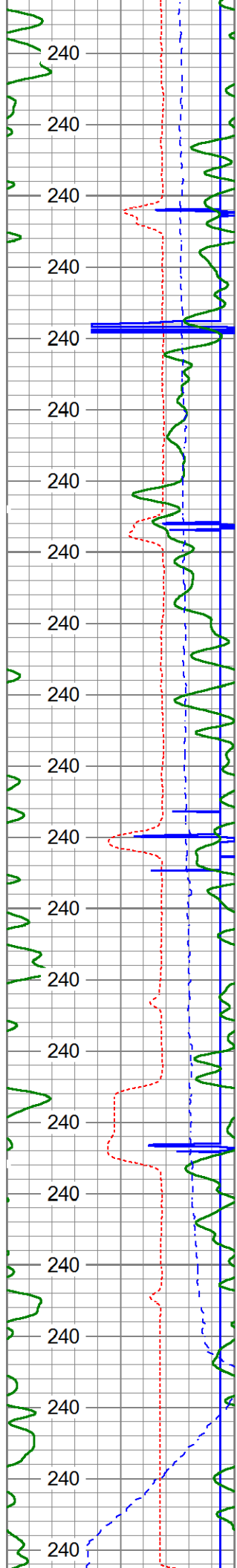

17300

17350

17400

17450

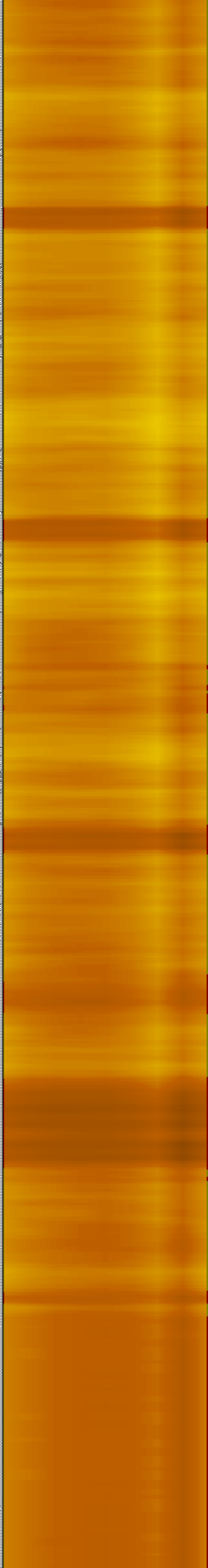
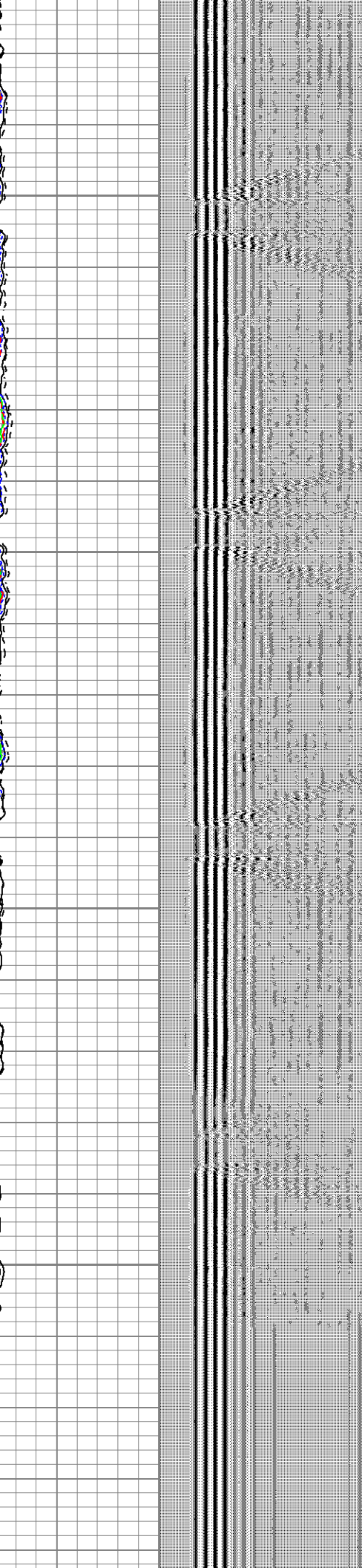
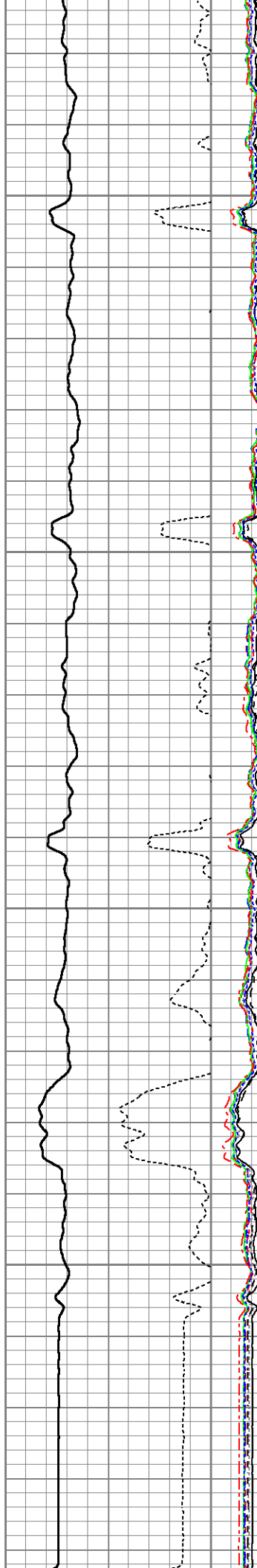

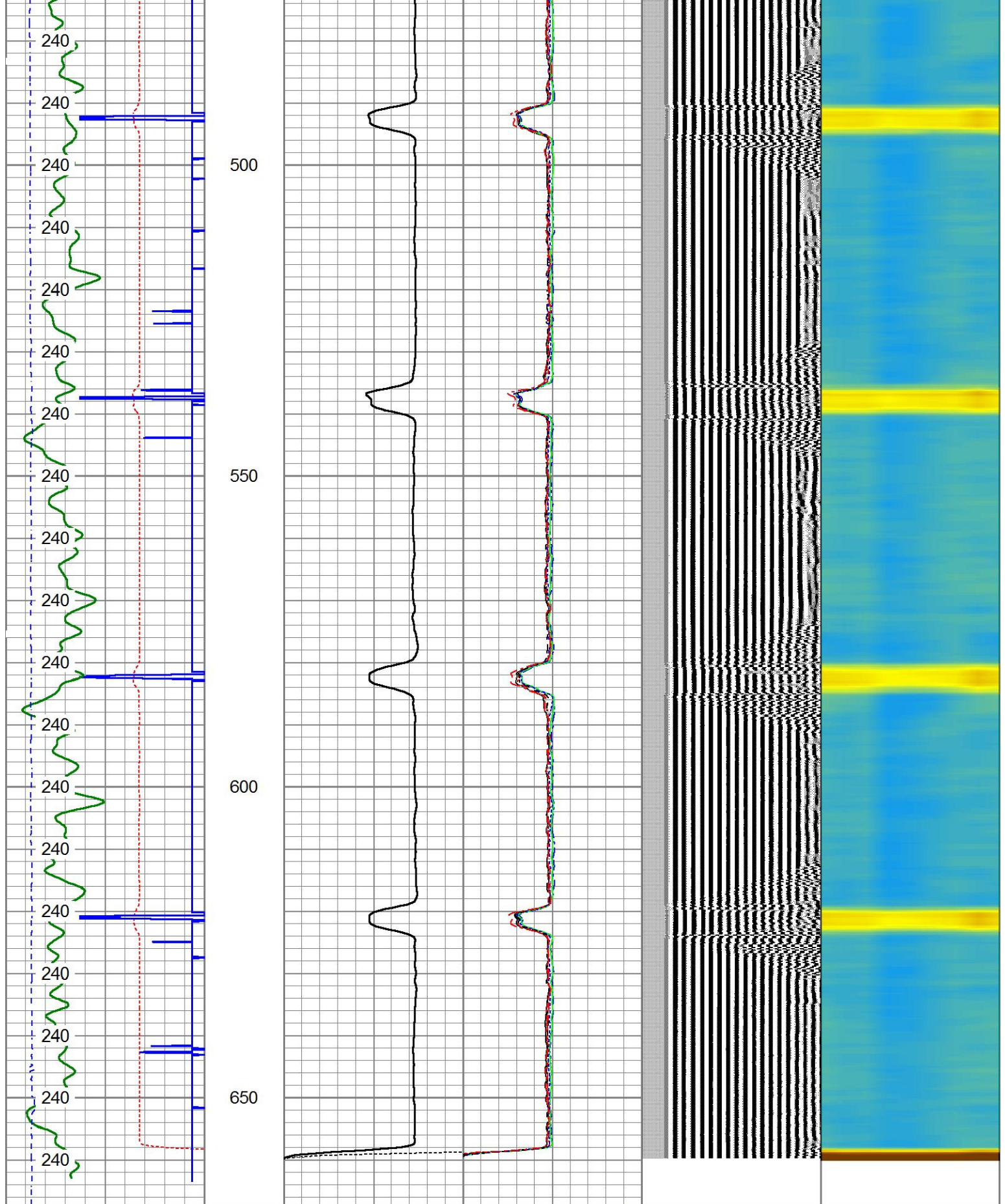

Travel Time			0	Amplitude (mV)	100	0	AMPS1	150	Variable Density		1	Cement Map	8	
400	(usec)	200	Amplified Amplitude			0	AMPS2	150	200	(usec)	1200			
15	Casing Collar	-1	0 (mV) 30			0	AMPS3	150						
Gamma Ray						0	AMPS4	150						
0	(GAPI)	200				0	AMPS5	150						
0	Line Tension (lb)	2500				0	AMPS6	150						

Master Calibration, performed Sat Apr 06 08:38:57 2019:						
	Raw (v)		Calibrated (mv)		Results	
	Zero	Cal	Zero	Cal	Gain	Offset
3'	0.009	0.378	1.000	71.921	192.017	-0.711
CAL	0.008	0.588				
5'	0.007	0.371	1.000	71.921	194.850	-0.299
SUM						

SUM	0.049	0.397	0.000	72.000	207.014	-10.176
S1	0.007	0.377	0.000	72.000	194.501	-1.394
S2	0.010	0.397	0.000	72.000	186.182	-1.955
S3	0.010	0.394	0.000	72.000	187.705	-1.938
S4	0.010	0.398	0.000	72.000	185.450	-1.775
S5	0.010	0.392	0.000	72.000	188.502	-1.822
S6	0.010	0.378	0.000	72.000	195.714	-1.887
S7	0.077	0.368	0.000	72.000	247.285	-18.978
S8						

Internal Reference Calibration, performed (Not Performed):

	Raw (v)		Calibrated (v)		Results	
	Zero	Cal	Zero	Cal	Gain	Offset
CAL	0.000	0.000	0.008	0.588	1.000	0.000

Air Zero Calibration, performed Mon Mar 25 06:30:30 2019:

	Raw (v)		Calibrated (v)		Results	
	Zero		Zero		Offset	
3'	0.000		0.000		0.000	
5'	0.000		0.000		0.000	
SUM						
S1	0.000		0.000		0.000	
S2	0.000		0.000		0.000	
S3	0.000		0.000		0.000	
S4	0.000		0.000		0.000	
S5	0.000		0.000		0.000	
S6	0.000		0.000		0.000	
S7	0.000		0.000		0.000	
S8	0.000		0.000		0.000	

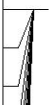
Sensor	Offset (ft)	Schematic	Description	Length (ft)	O.D. (in)	Weight (lb)
HeadVolt	13.67		CHD-Titan Titan 1 7/16" GO Cablehead	1.00	1.44	5.00
Temp	10.82					
WVFS8	8.58		RBT-Probe 2.75 Radii W/Temp (FW1306-47)	9.39	2.75	90.00
WVFS7	8.58		Probe 2.75" Radial with Integral Temperature Sub			
WVFS6	8.58					

WVFS5	8.58				
WVFS4	8.58				
WVFS3	8.58				
WVFS2	8.58				
WVFS1	8.58				
WVFCAL	8.58				
WVF3FT	8.58				
WVF5FT	7.58				
HEADVOLT	4.33				
CCL	3.64				
GR	0.90	GR-Probe (081054) Probe 2.75" 4 Channel Pulse	4.33	2.75	30.00

Dataset: gw_bfarm_ld_18-391hnx_5_apr_2019_pd_cbl.db: field/391hnx/run1/pass12

Total length: 14.73 ft

Total weight: 125.00 lb

O.D.: 2.75 in