



CEMENT BOND LOG
GAMMA RAY CCL VDL

[illegible]

<<< Fold Here >>>

All interpretations are opinions based on inferences from electrical or other measurements and we cannot and do not guarantee the accuracy or correctness of any interpretation, and we shall not, except in the case of gross or willful negligence on our part, be liable or responsible for any loss, costs, damages, or expenses incurred or sustained by anyone resulting from any interpretation made by any of our officers, agents or employees. These interpretations are also subject to our general terms and conditions set out in our current Price Schedule.

Comments

CEMENT BOND LOG RUN AS PER CUSTOMER REQUEST
LOG RECORDED UNDER 1700PSI INDUCED SURFACE PRESSURE & 20' KB
EST. TOP OF CEMENT @ 837'

THANK YOU FOR USING KLX ENERGY SERVICES



5-1/2" MAIN PASS

Database File: gwoagc2-27.db
Dataset Pathname: main1
Presentation Format: cbl10-11
Dataset Creation: Tue Feb 27 12:18:23 2018 by Log Std Casedhole 10081
Charted by: Depth in Feet scaled 1:240

400	Travel Time (usec)	200	Collar Locator	0	Amplified Amplitude (mV)	10	200	Variable Density	1200
0	Gamma Ray (GAPI)	150	-1	15	0	Amplitude (mV)	100		

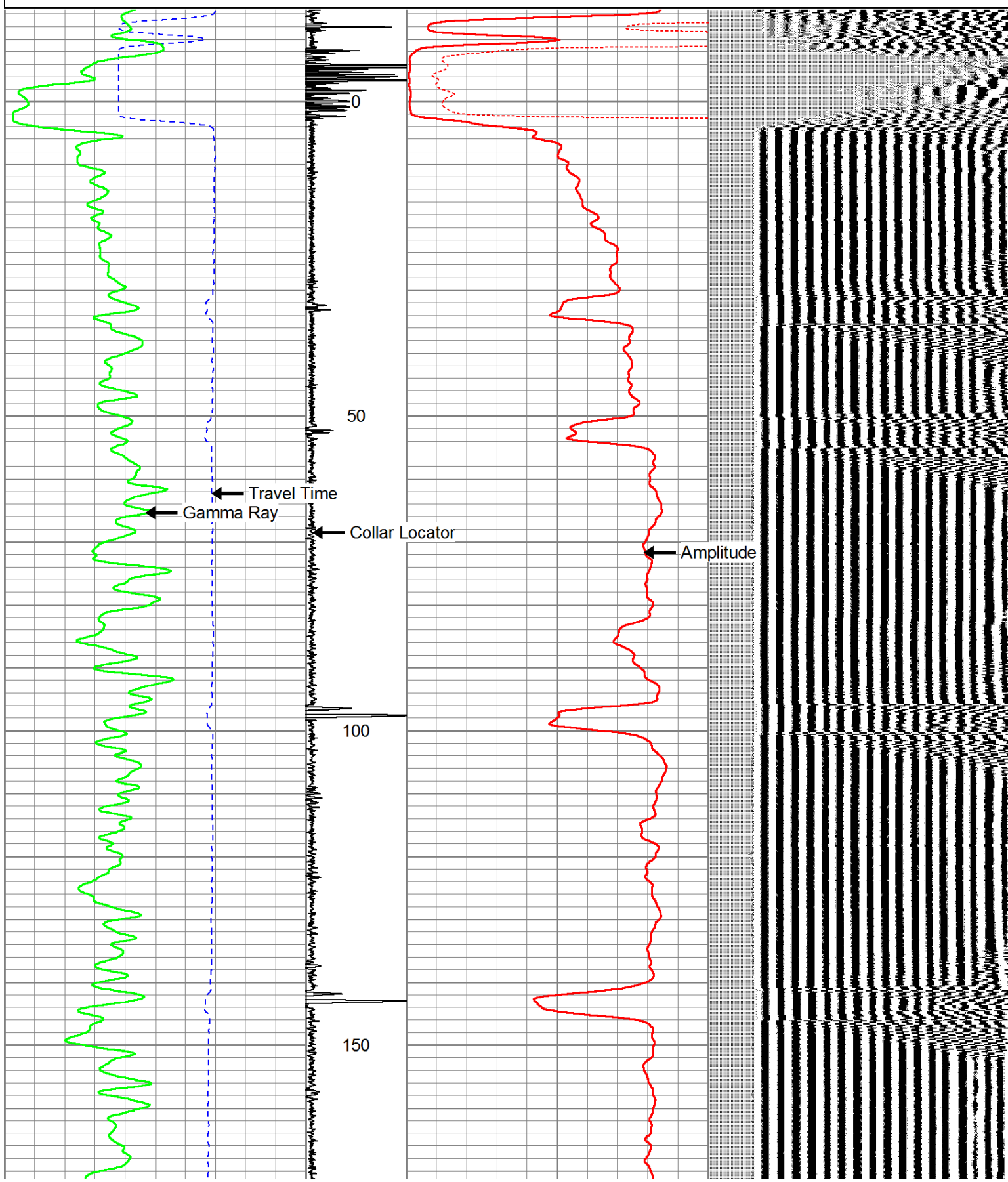

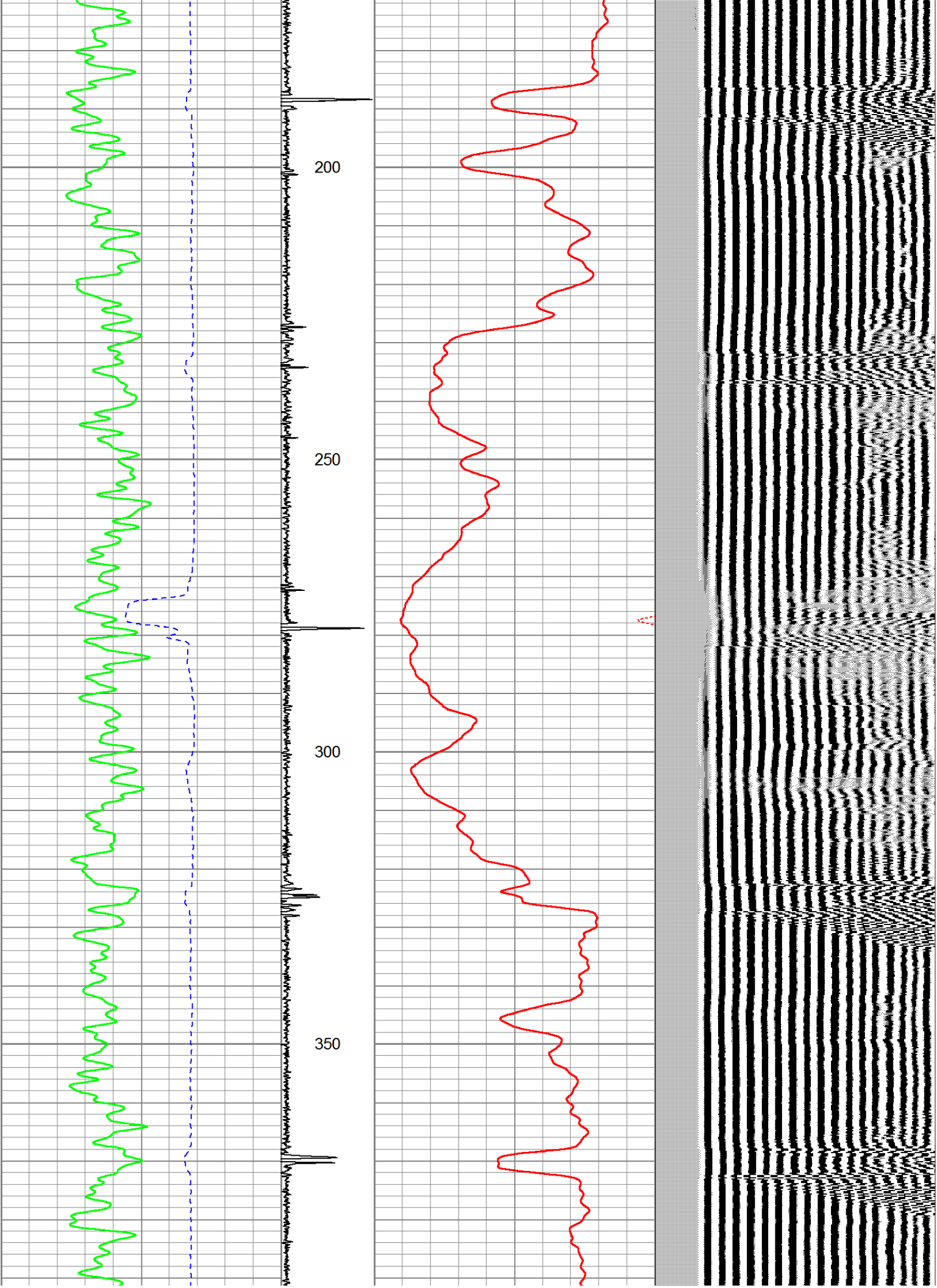

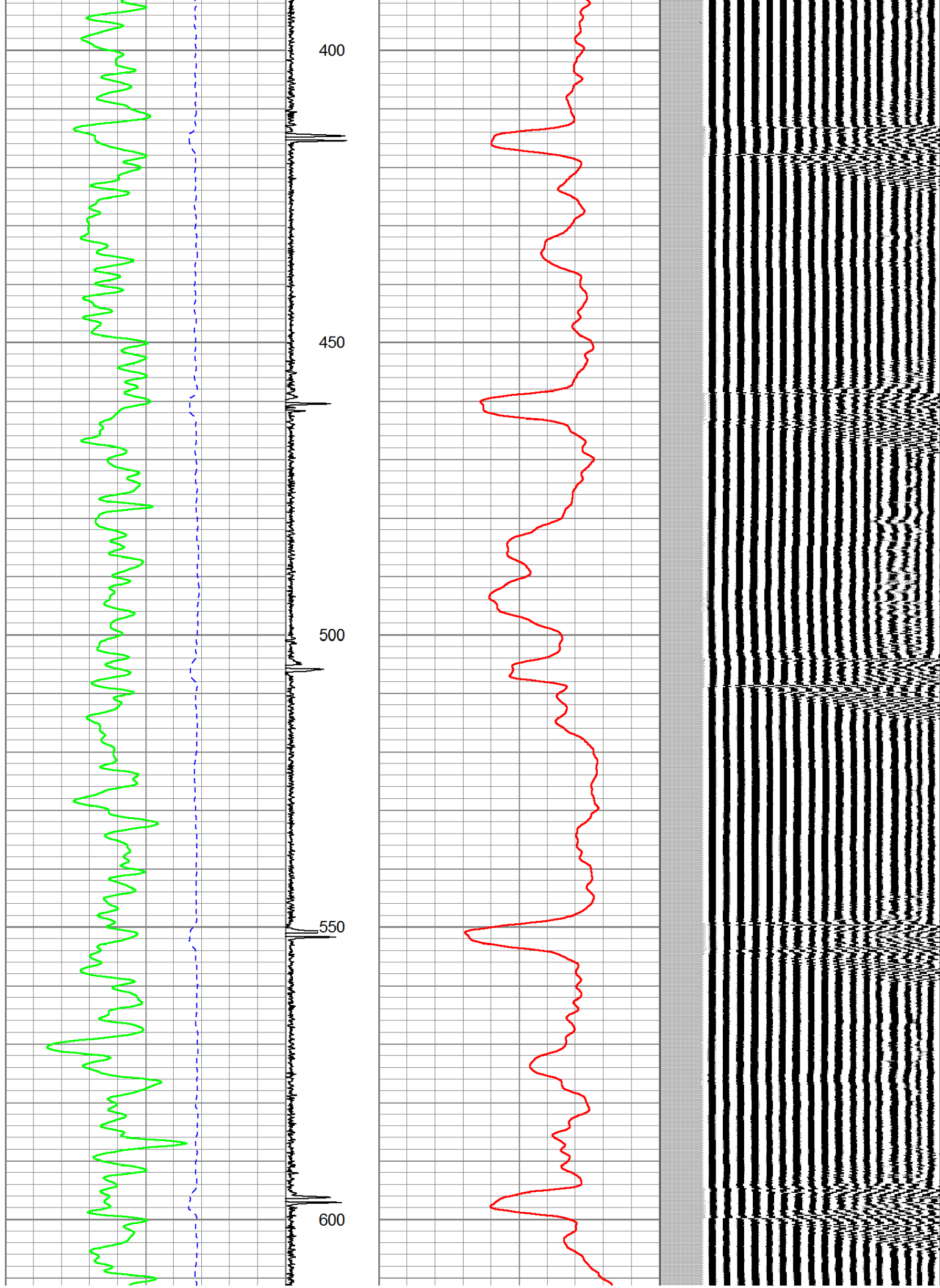

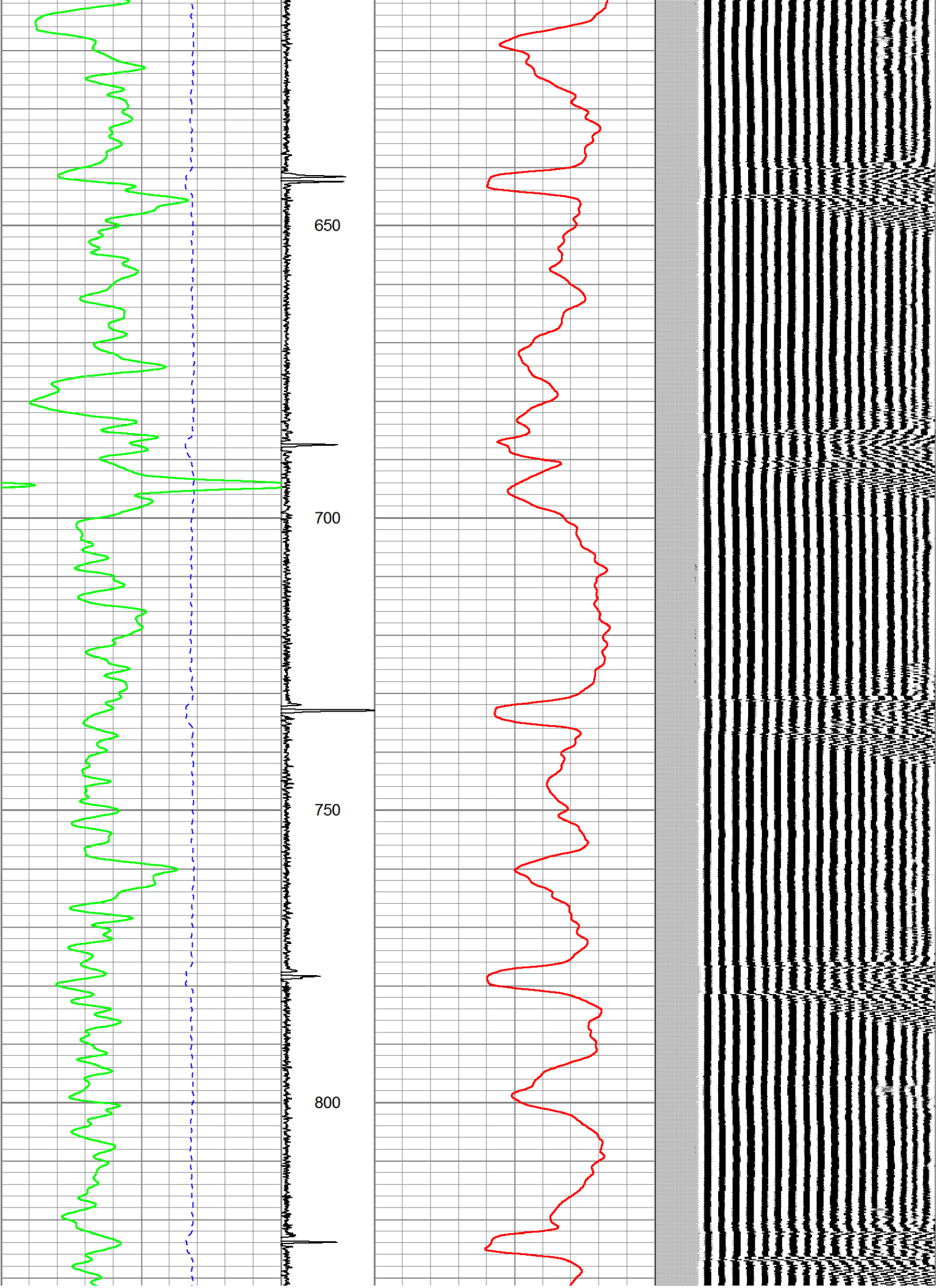

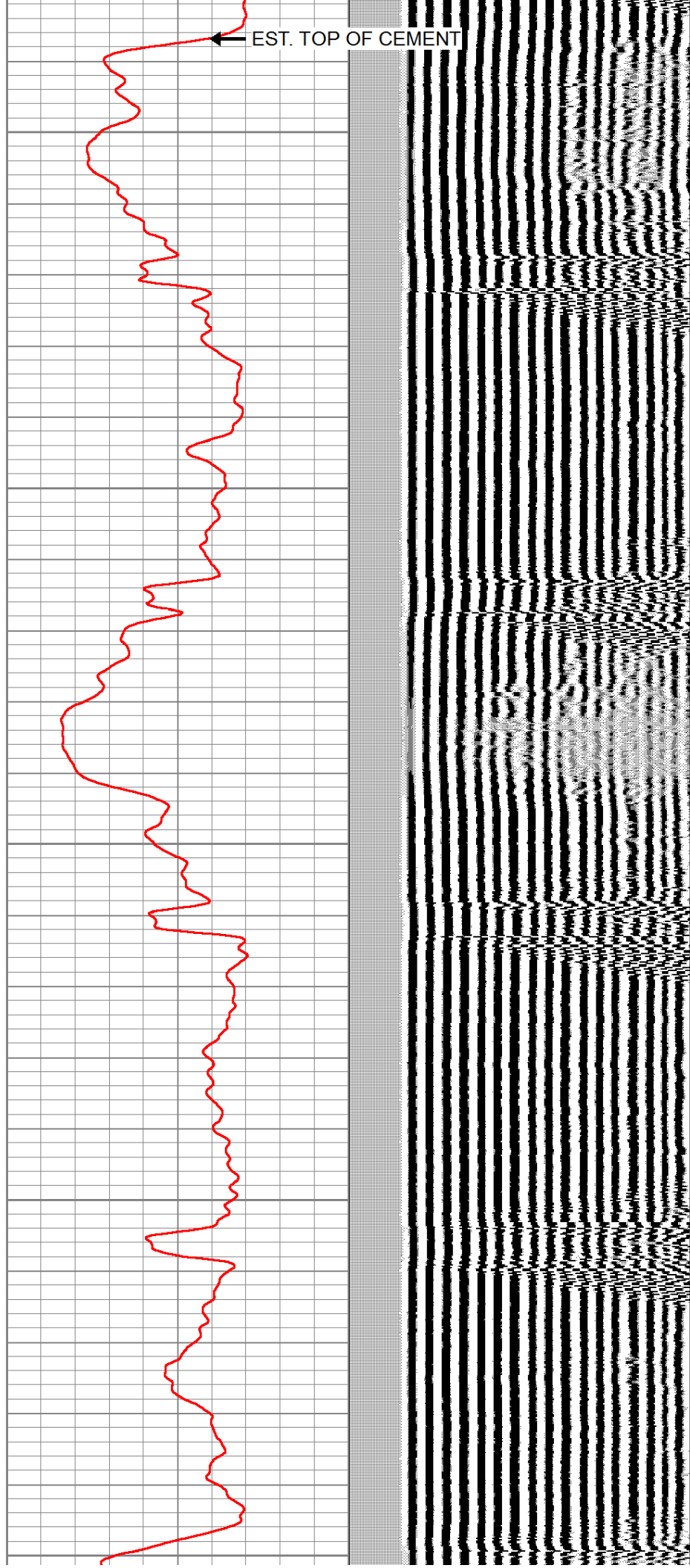
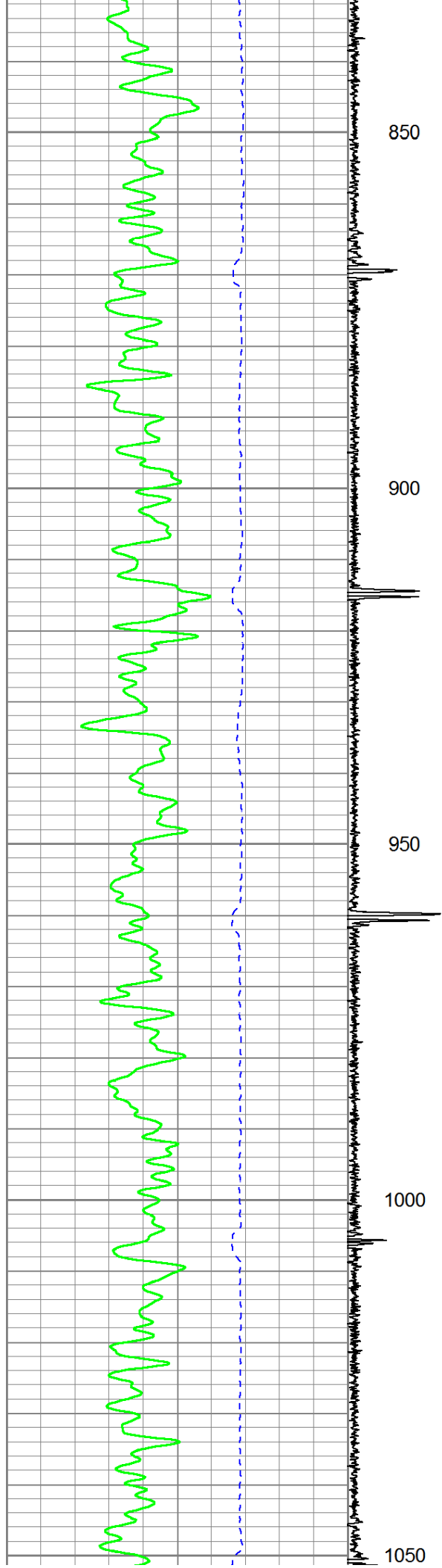

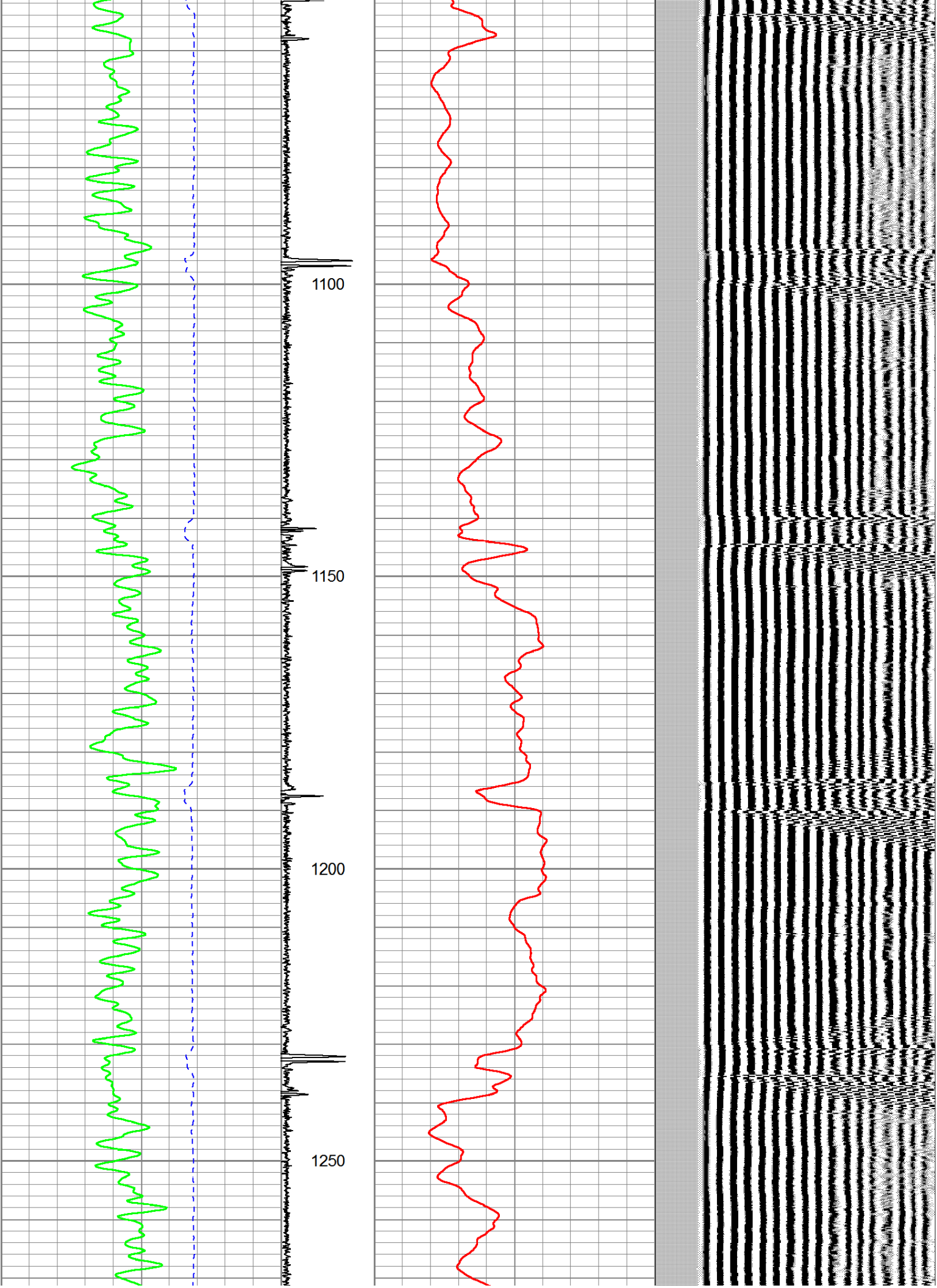

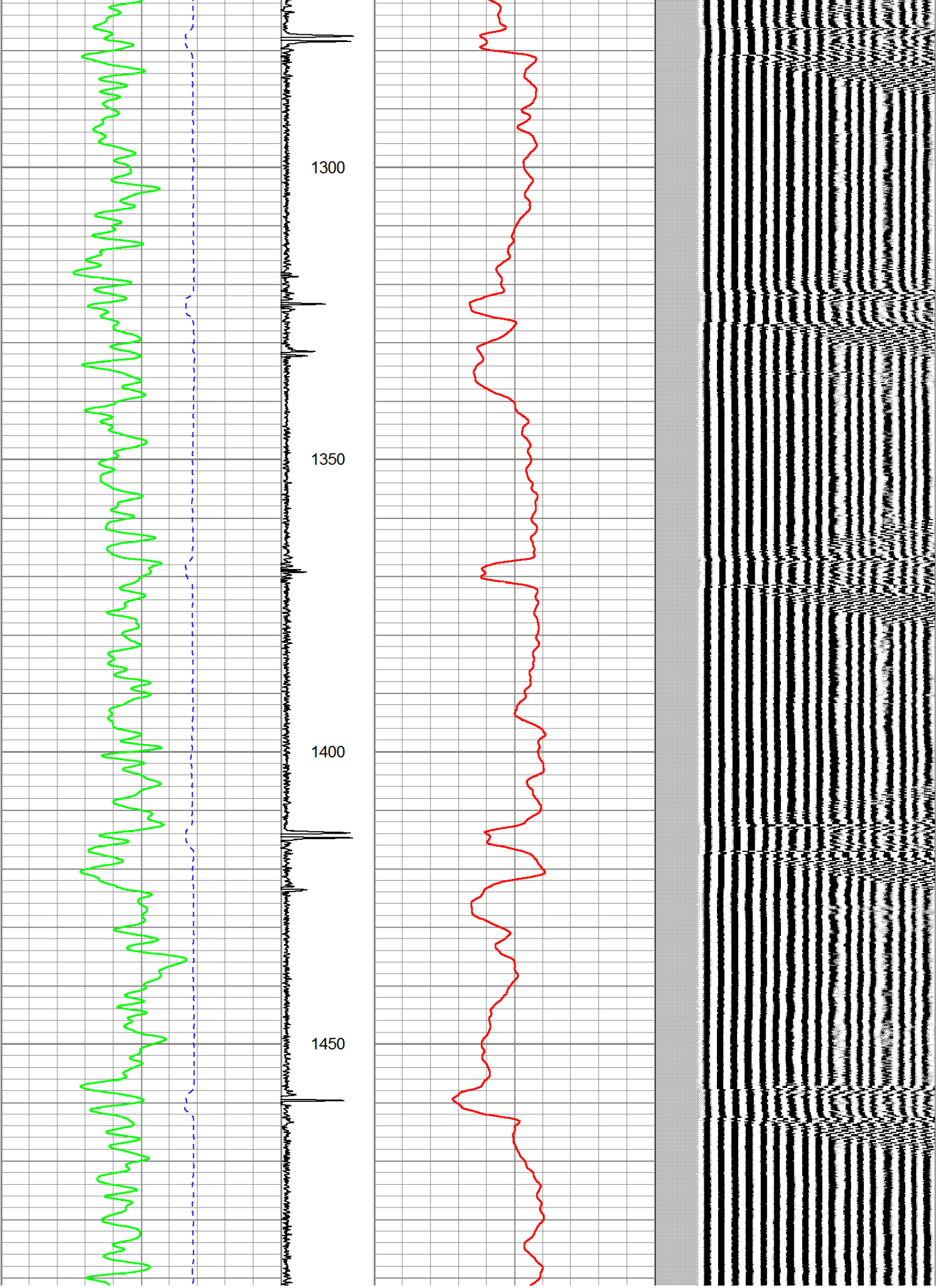

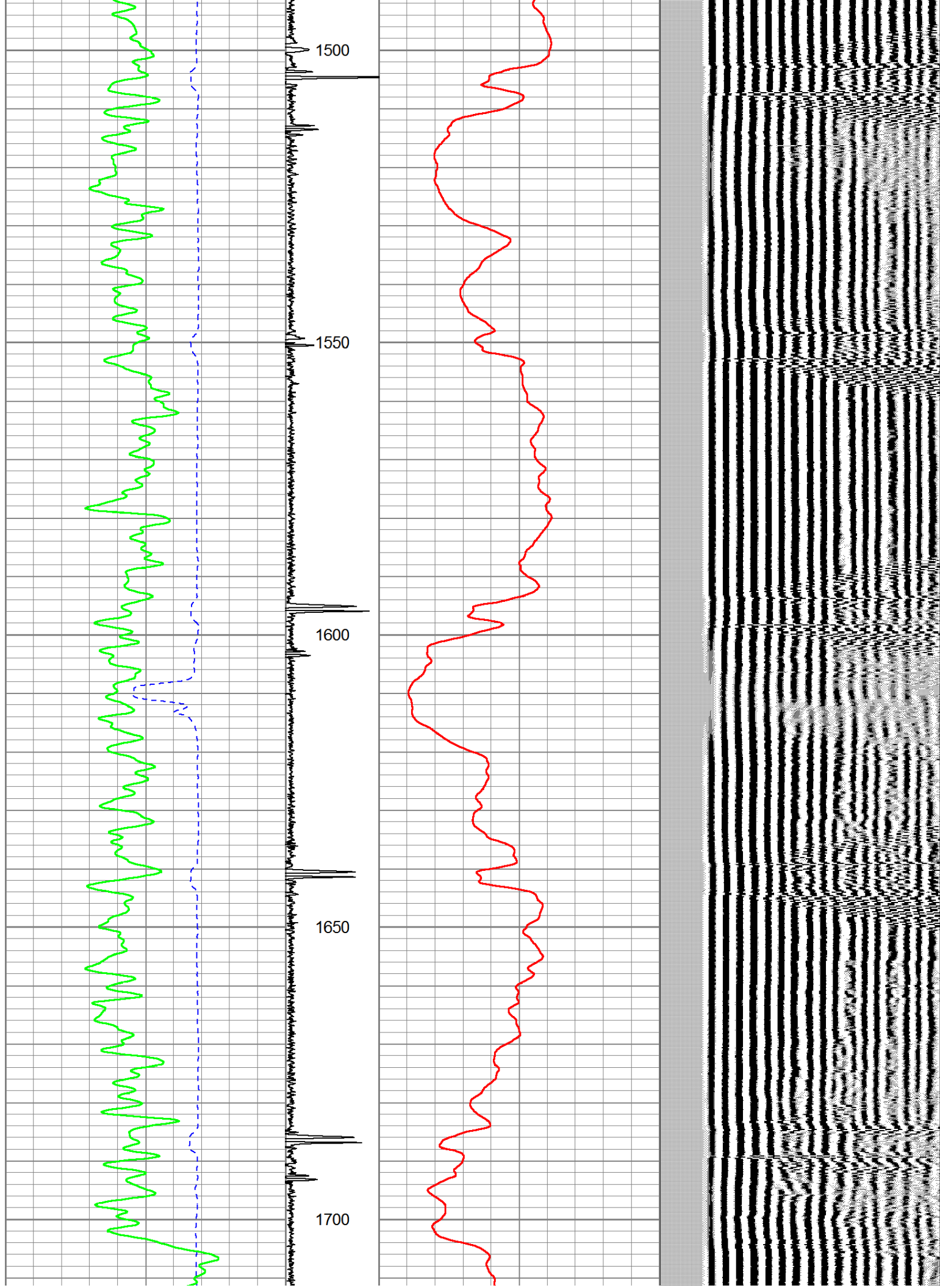

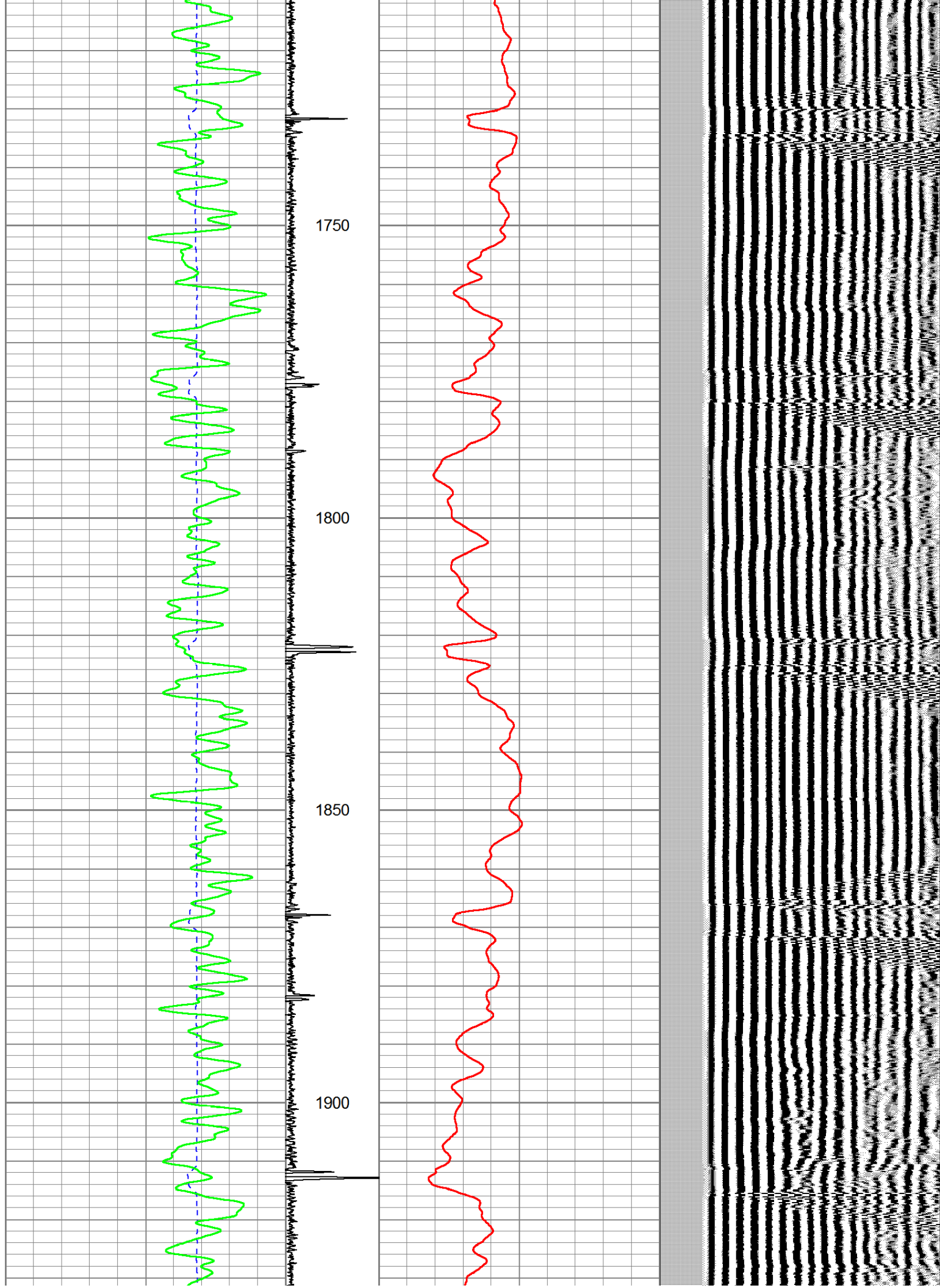

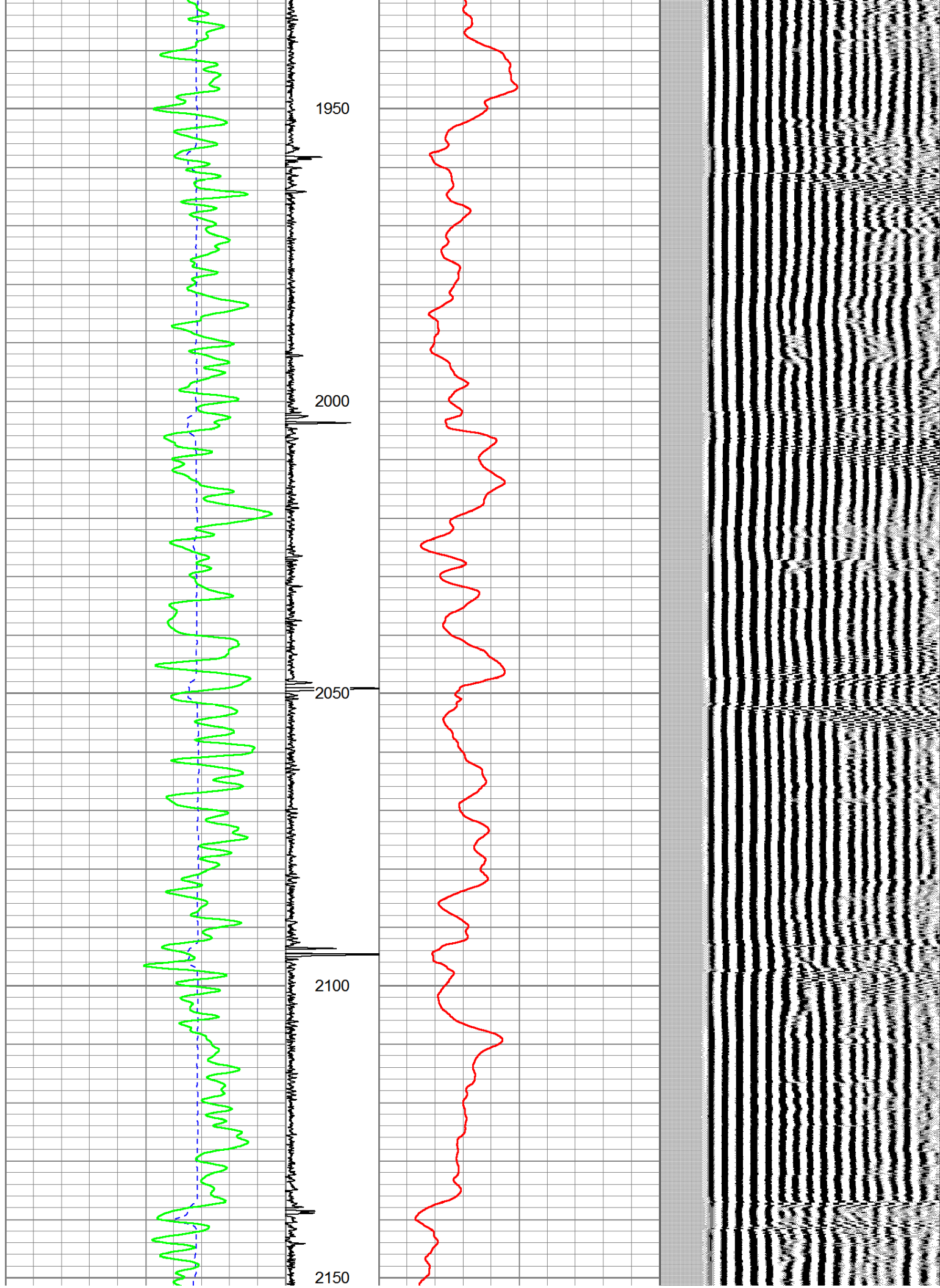

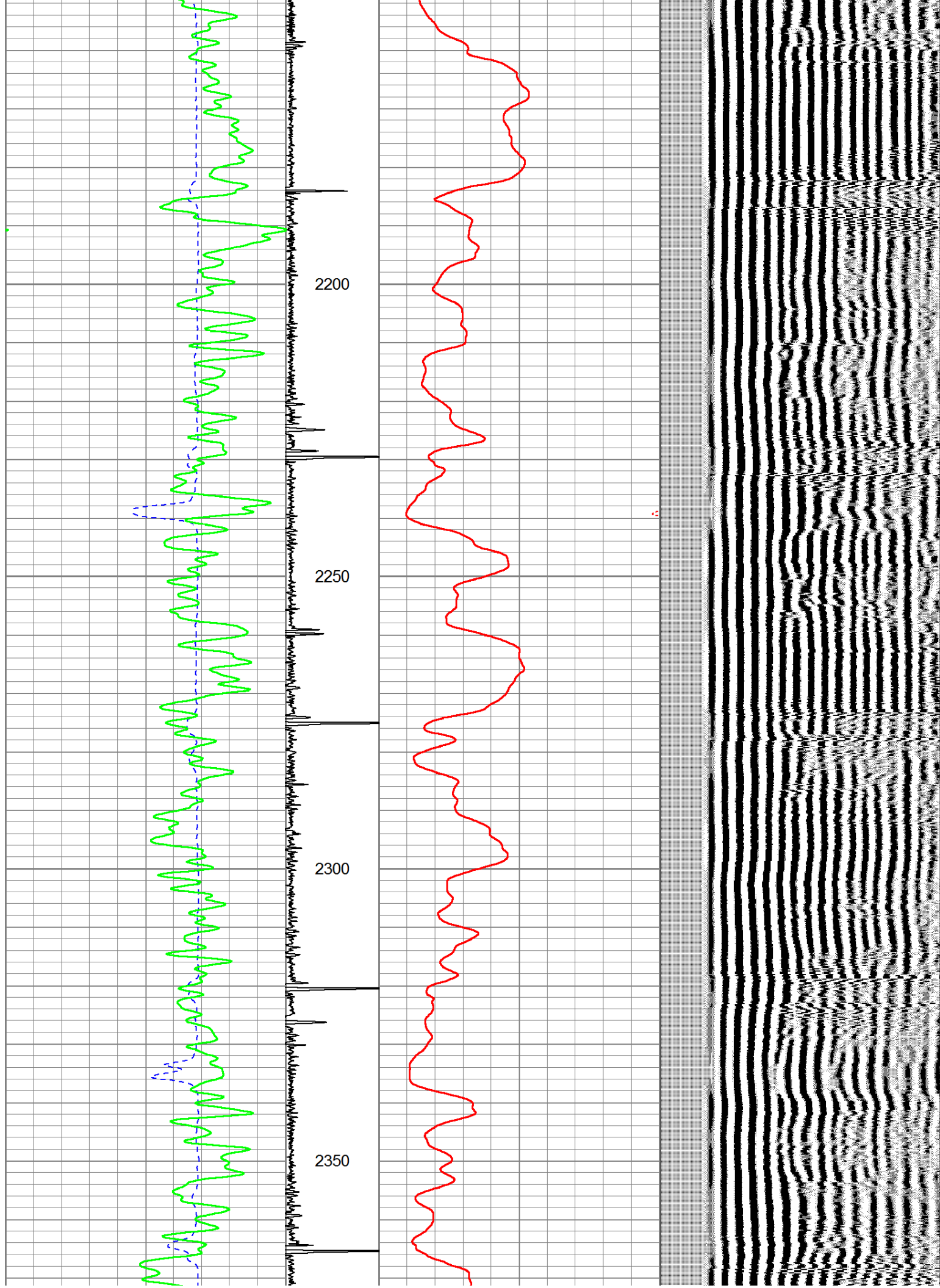

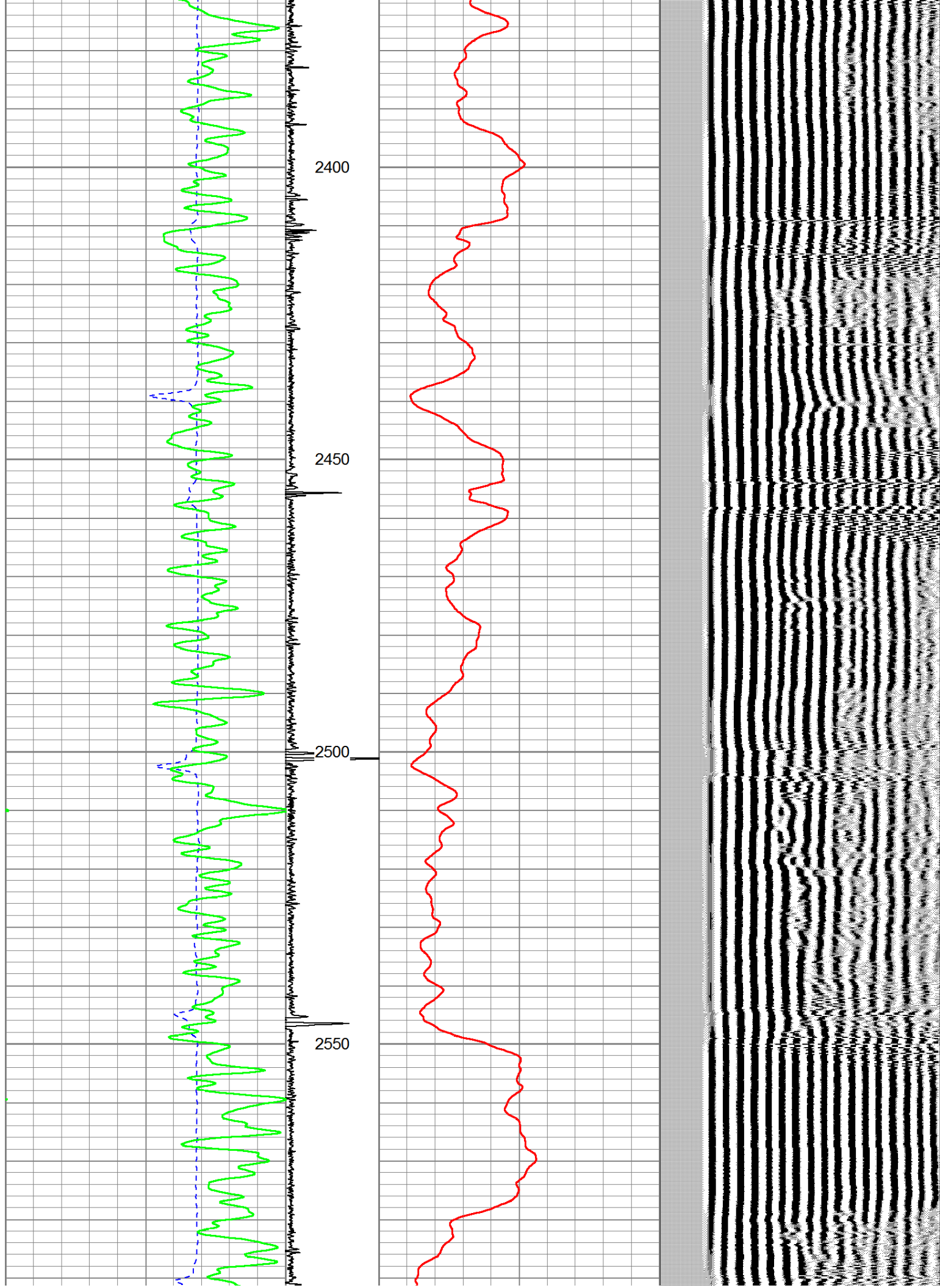

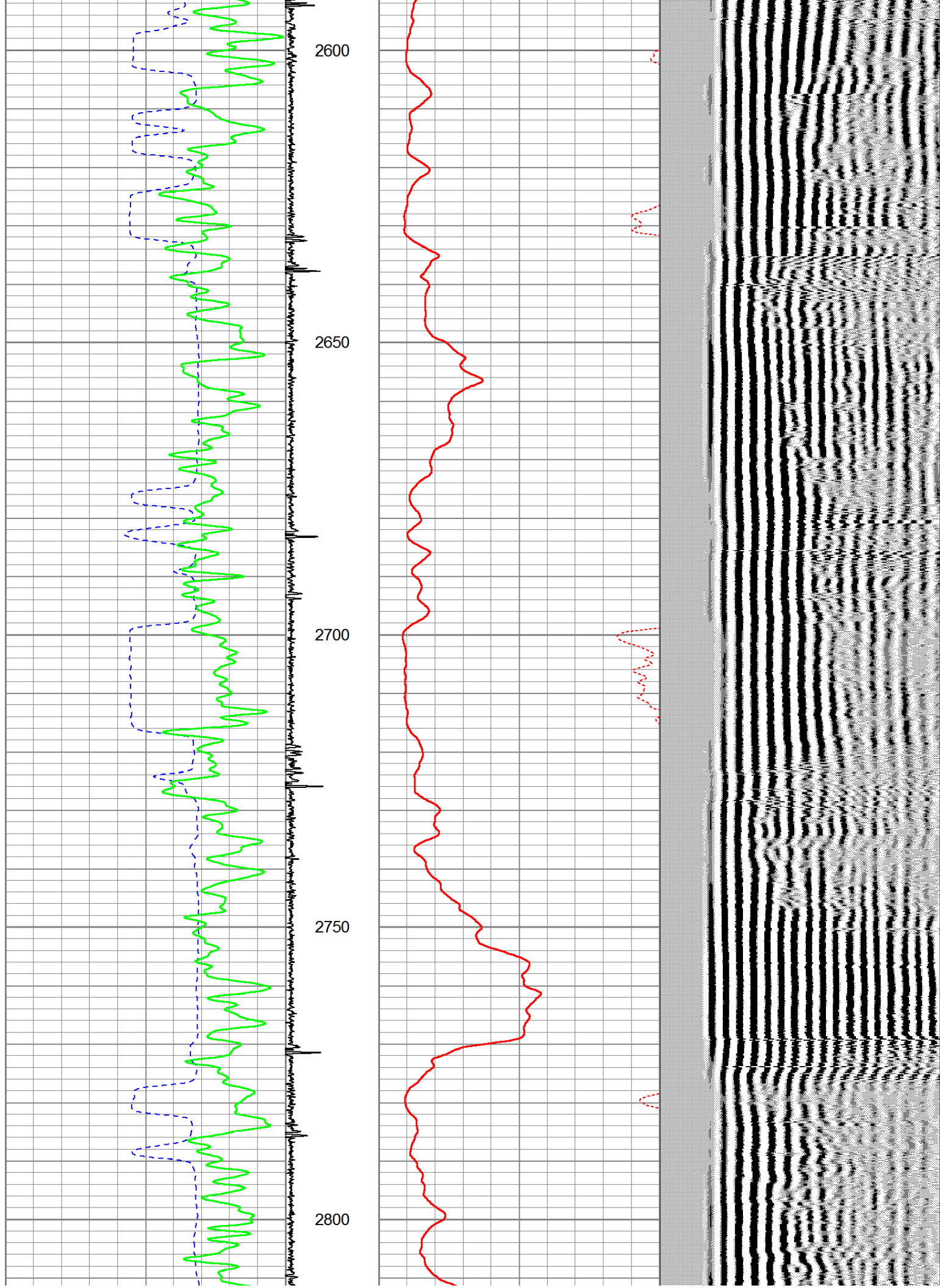

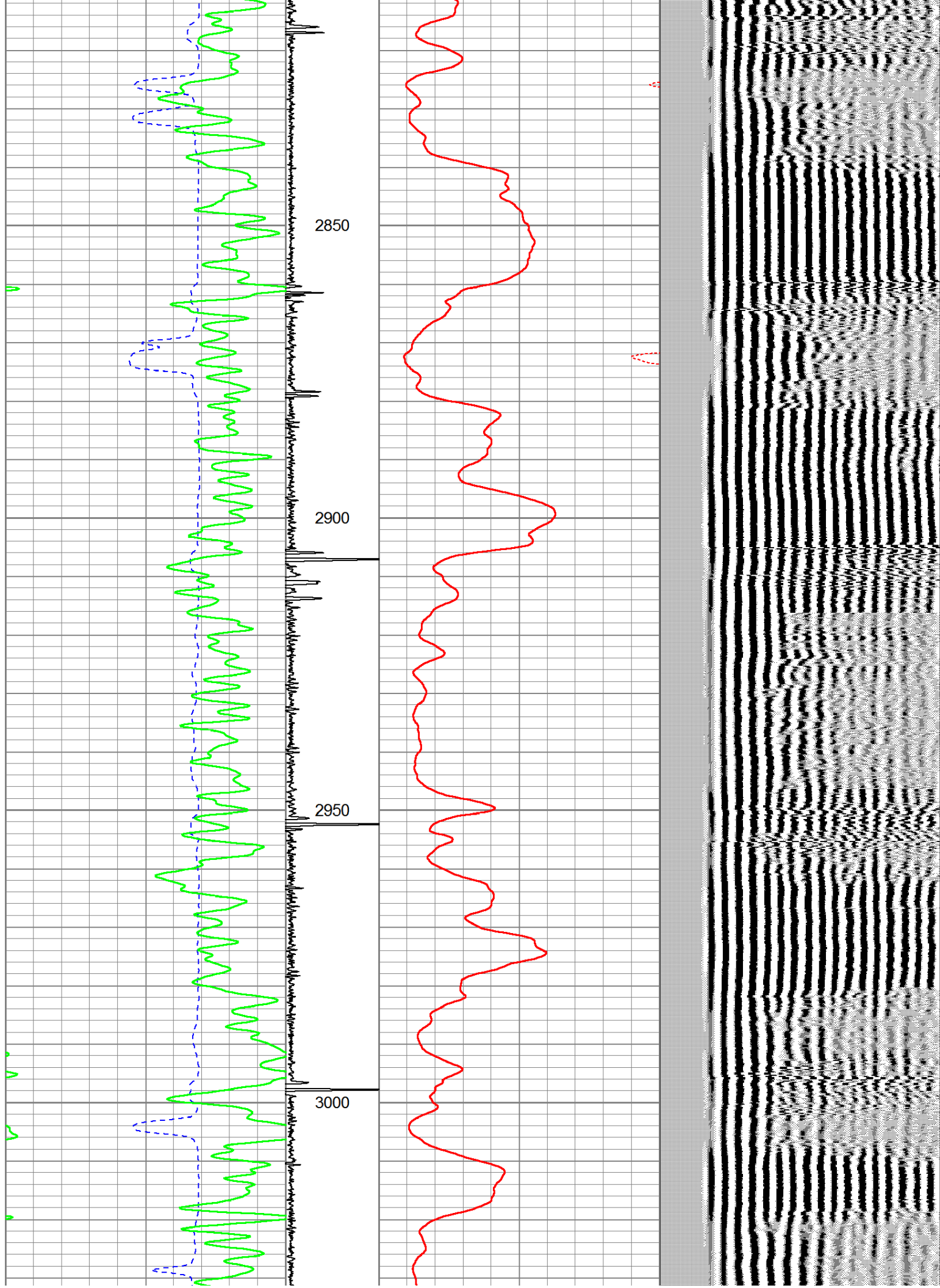

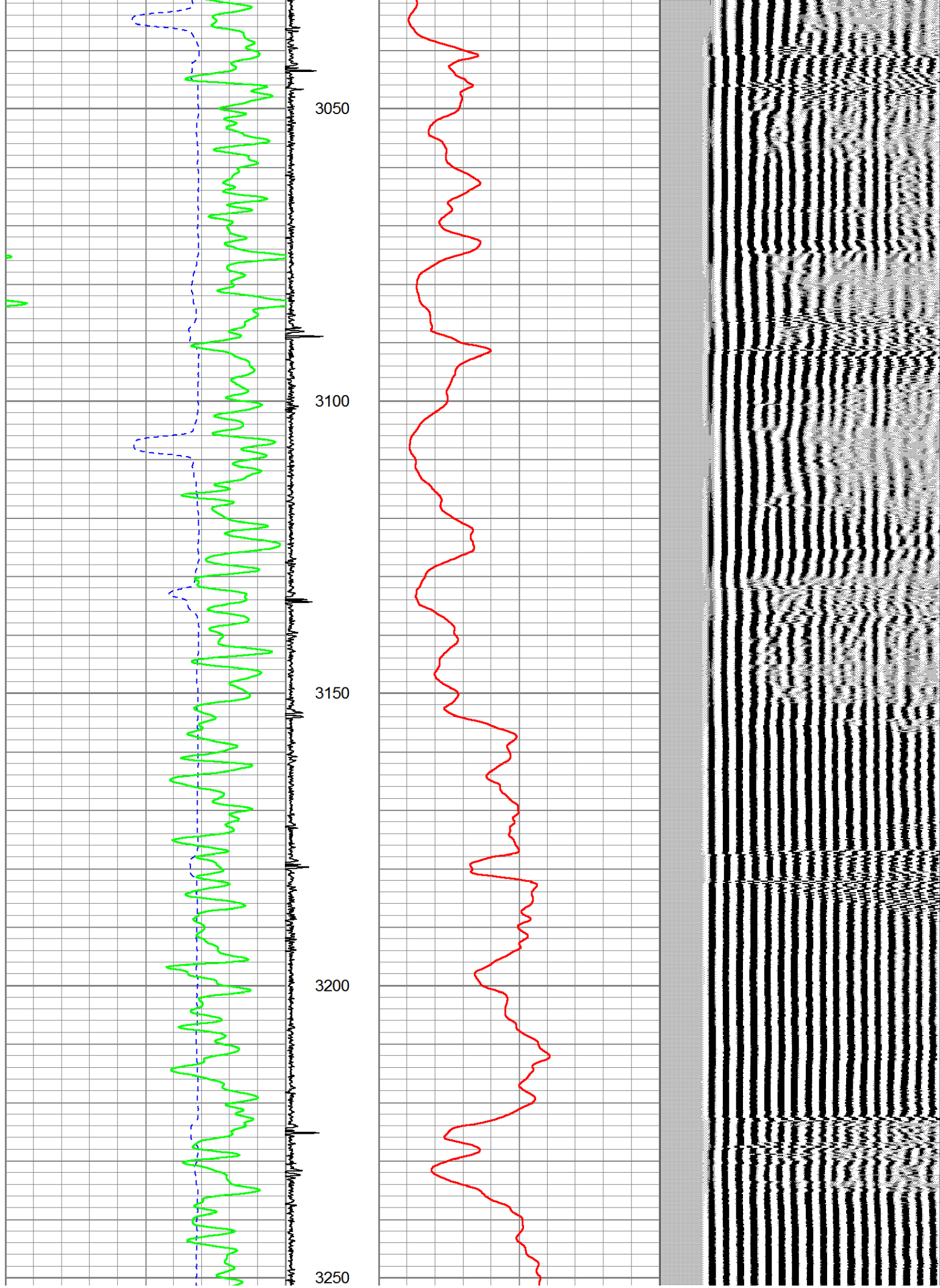

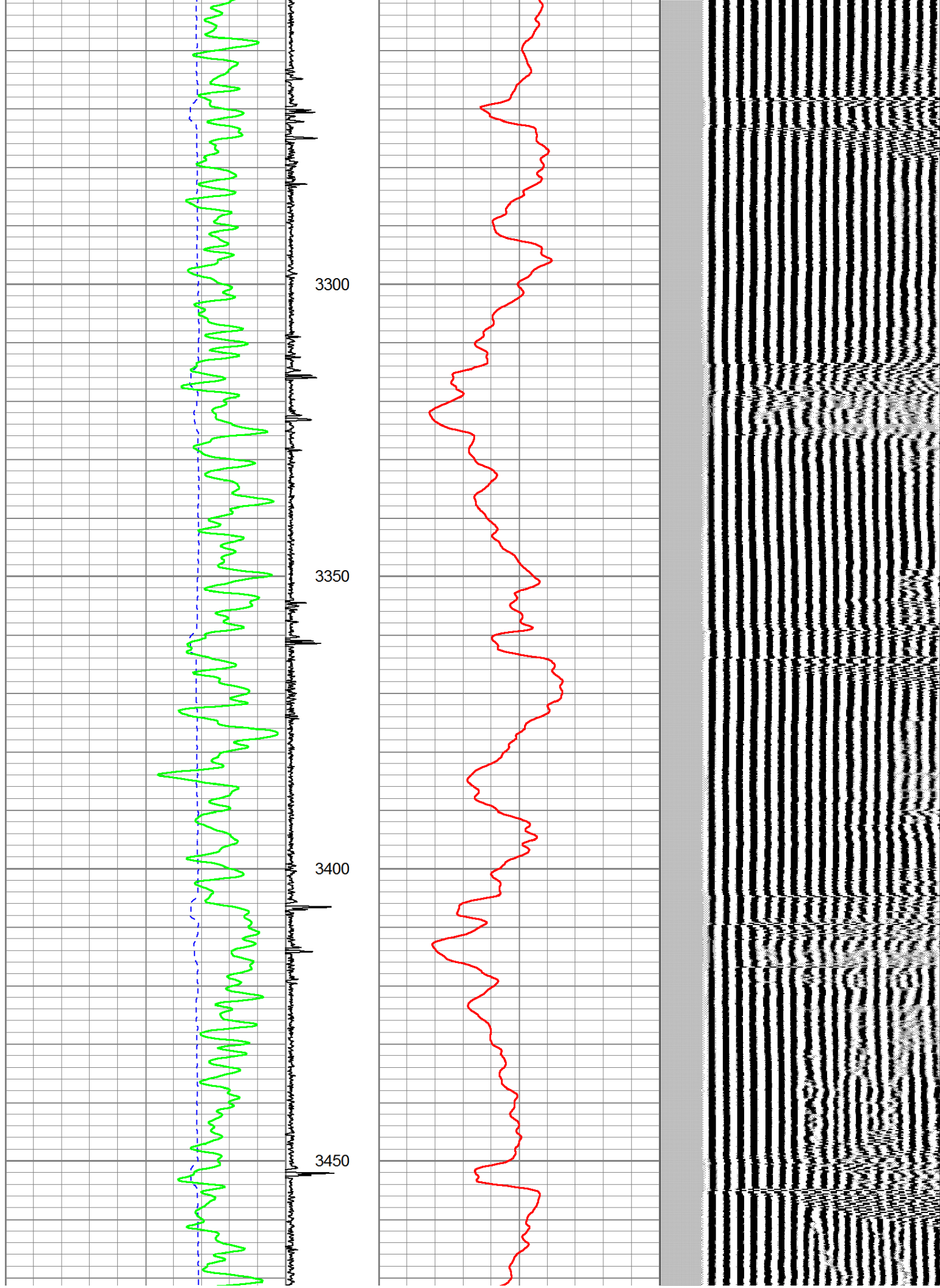

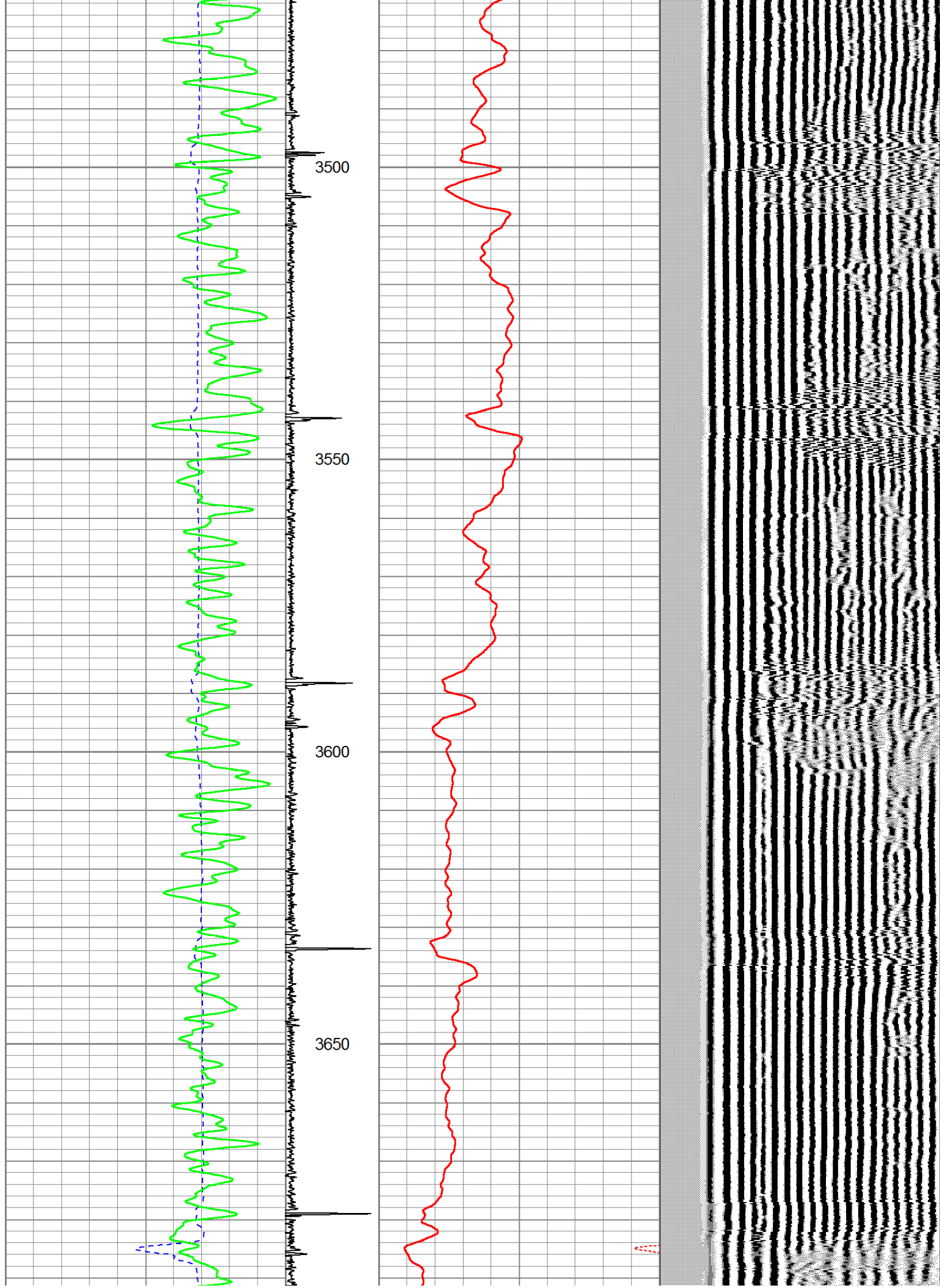

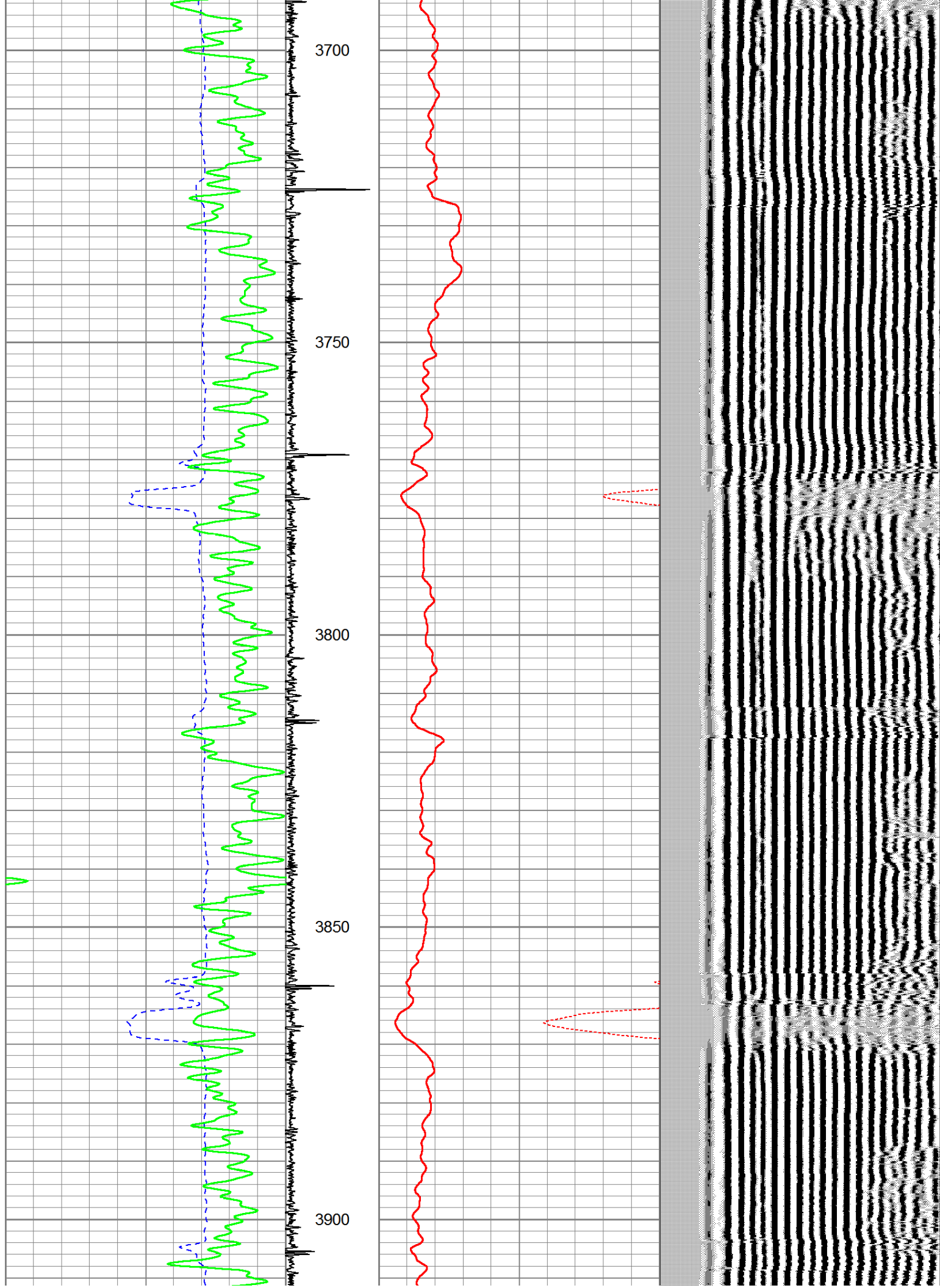

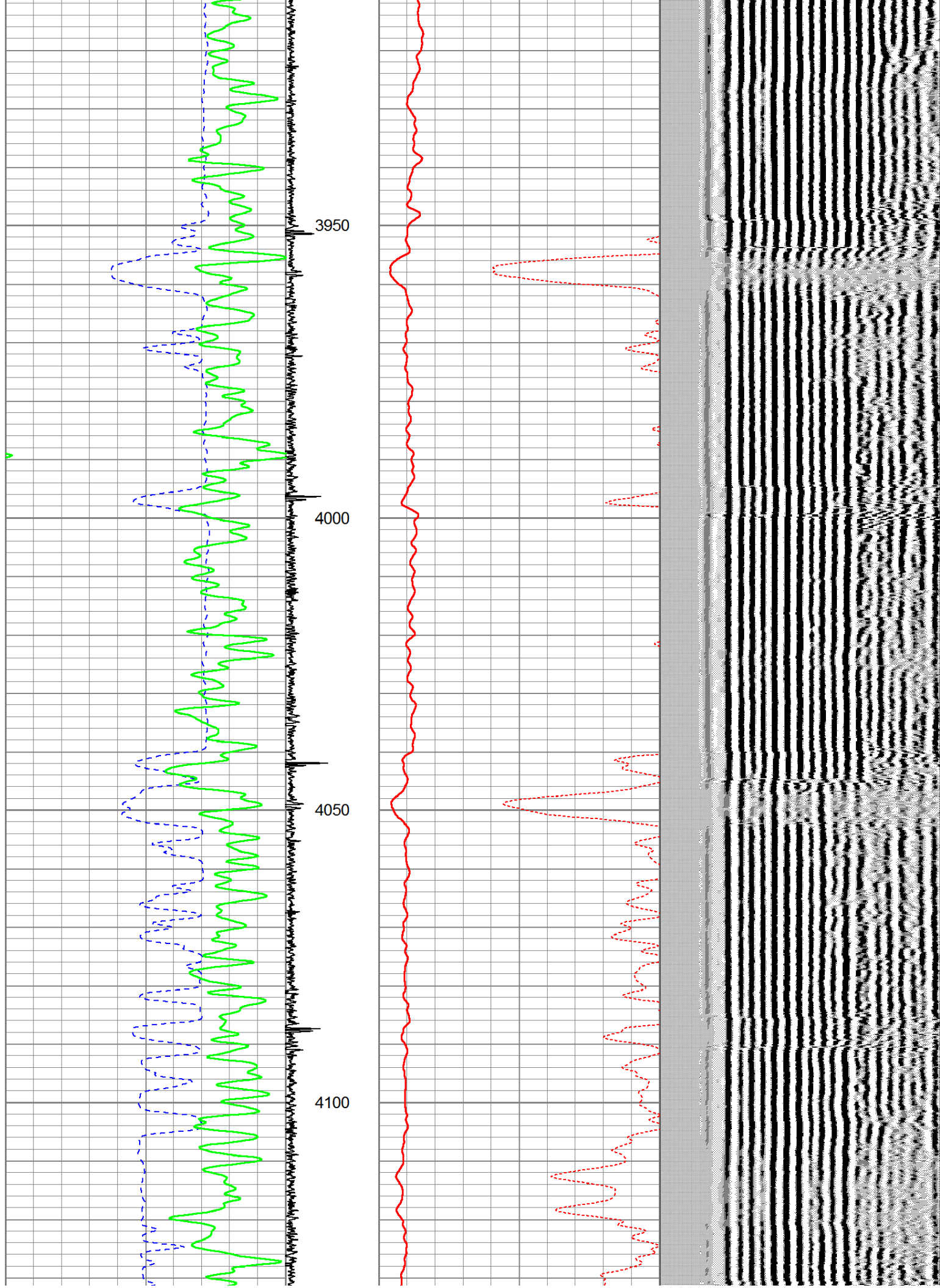

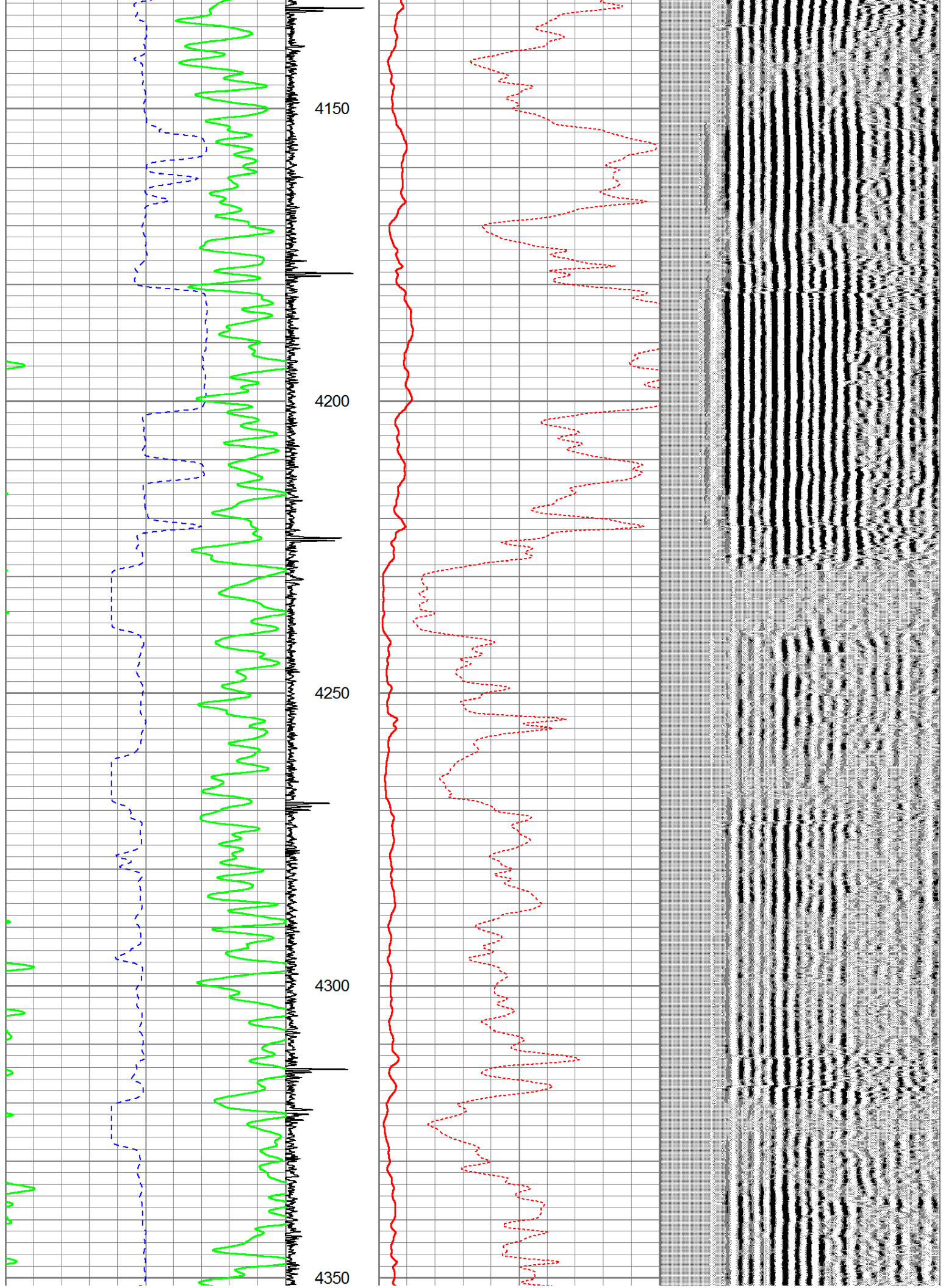

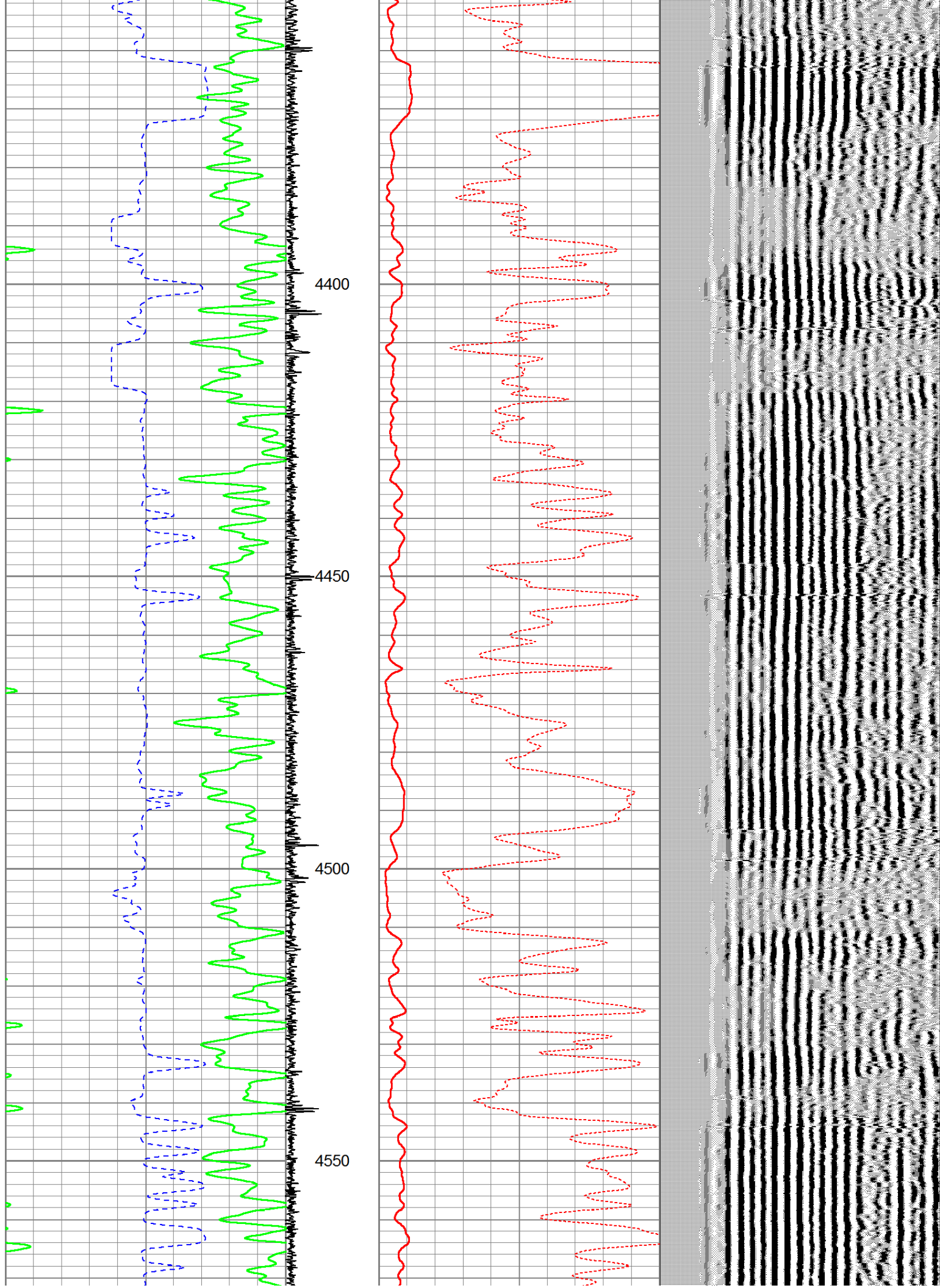

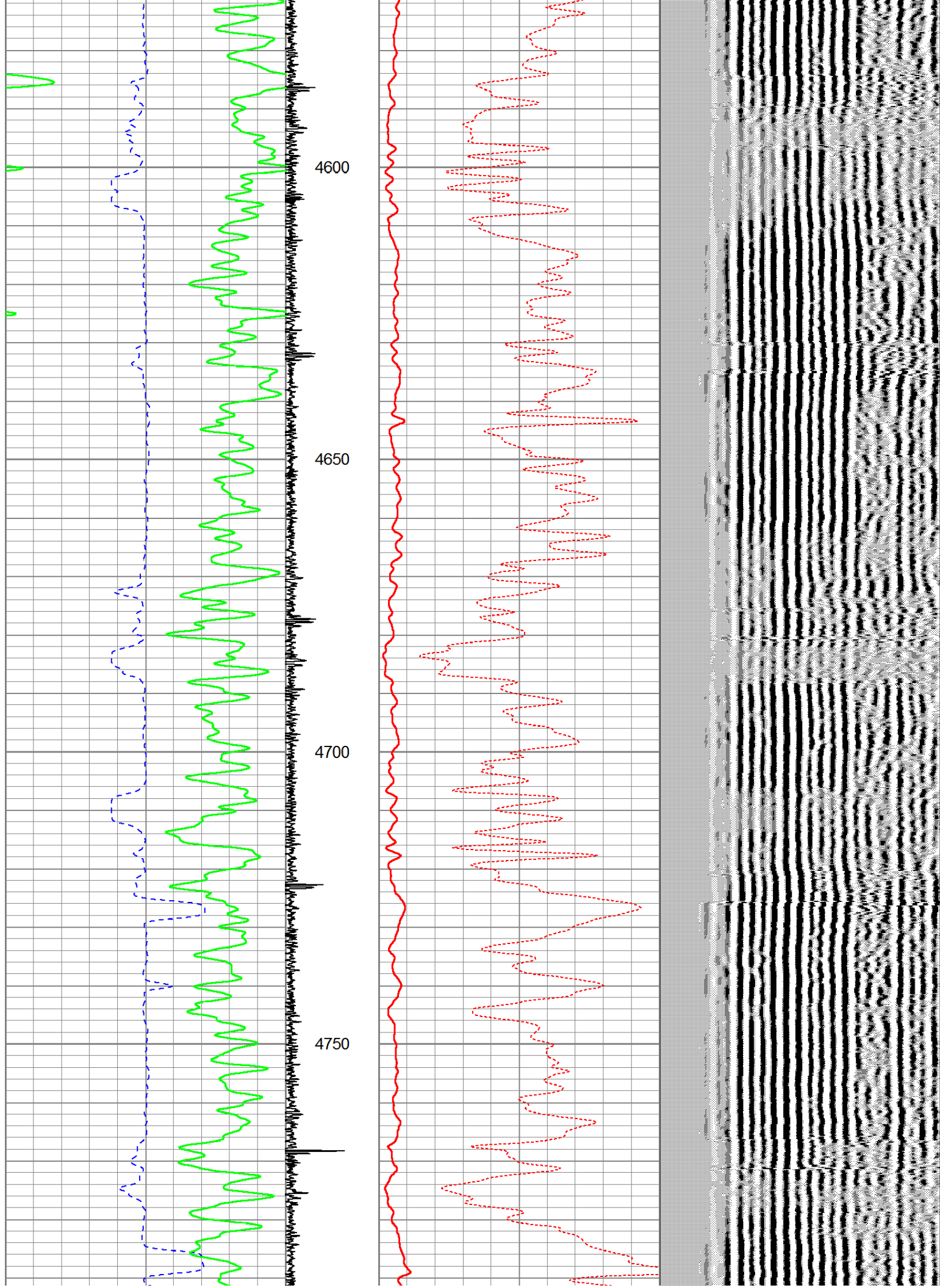

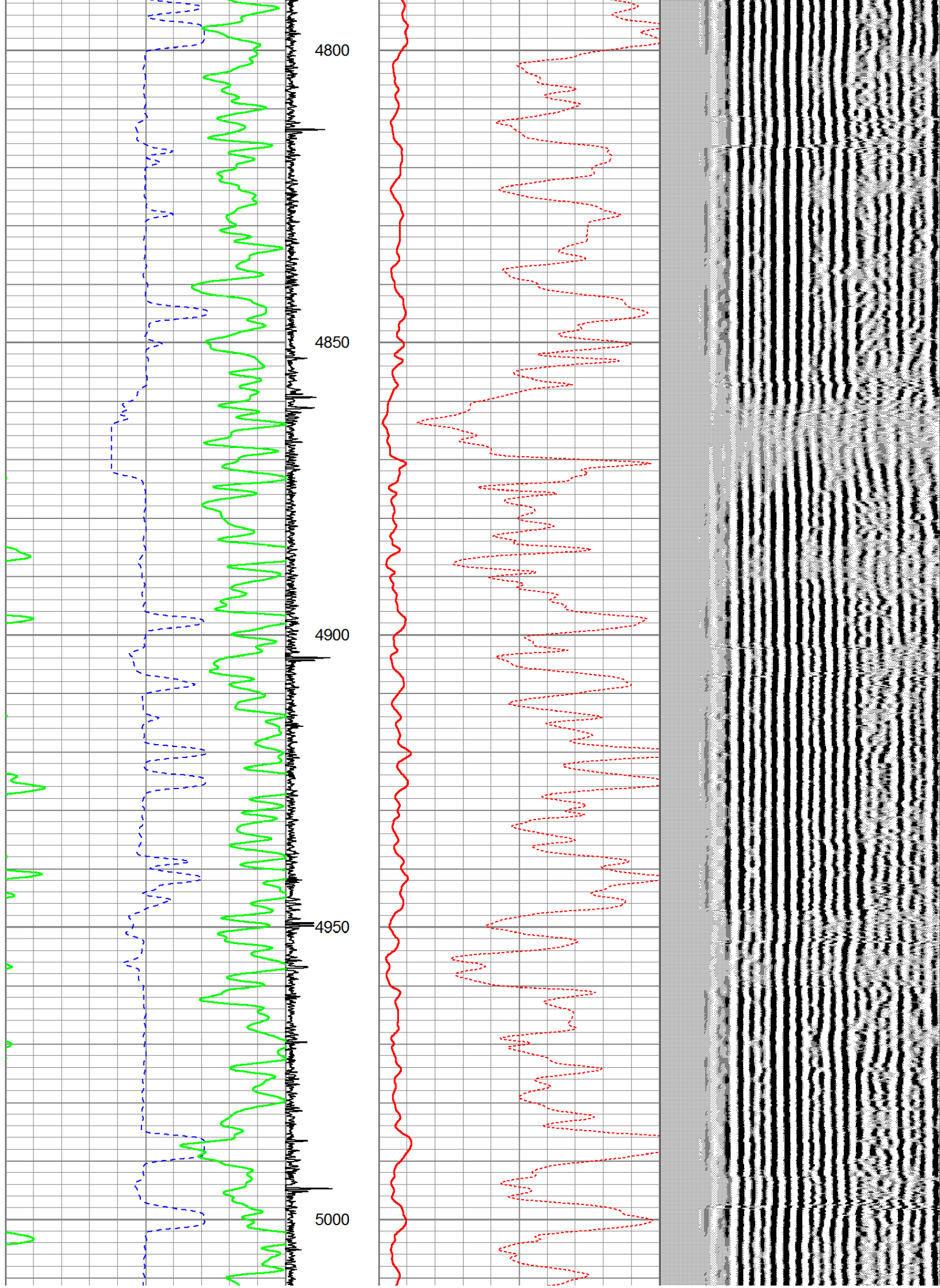

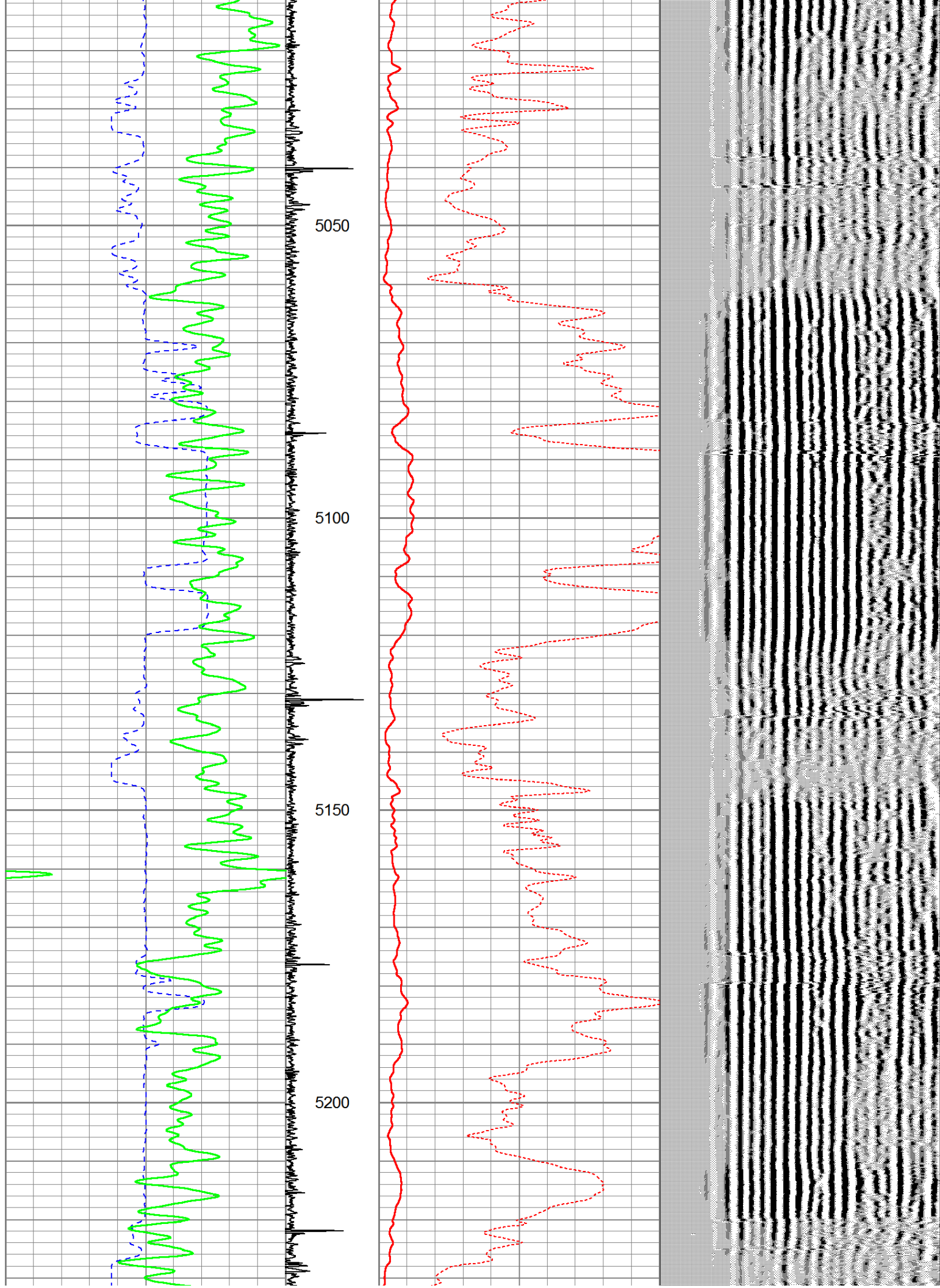

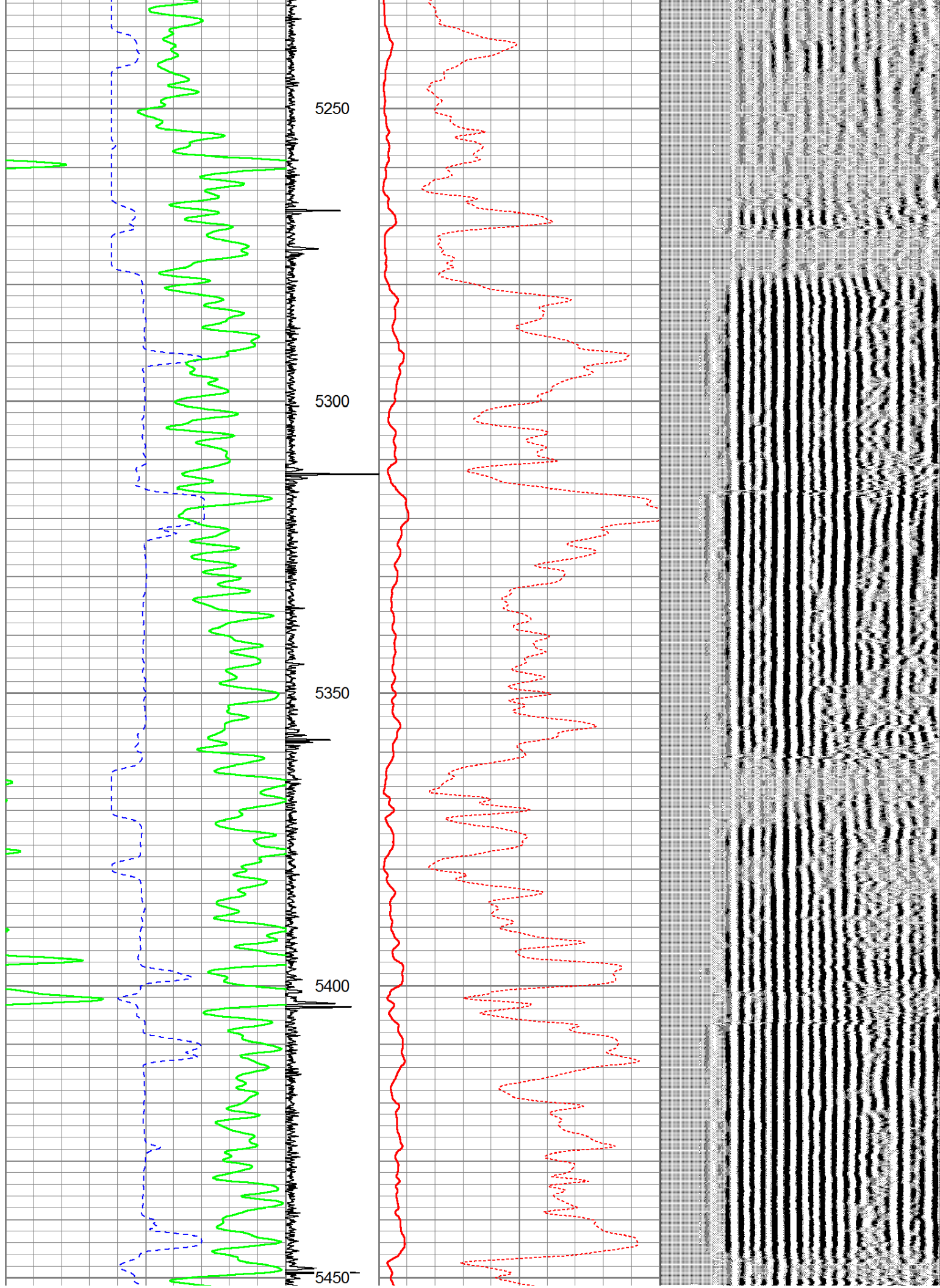

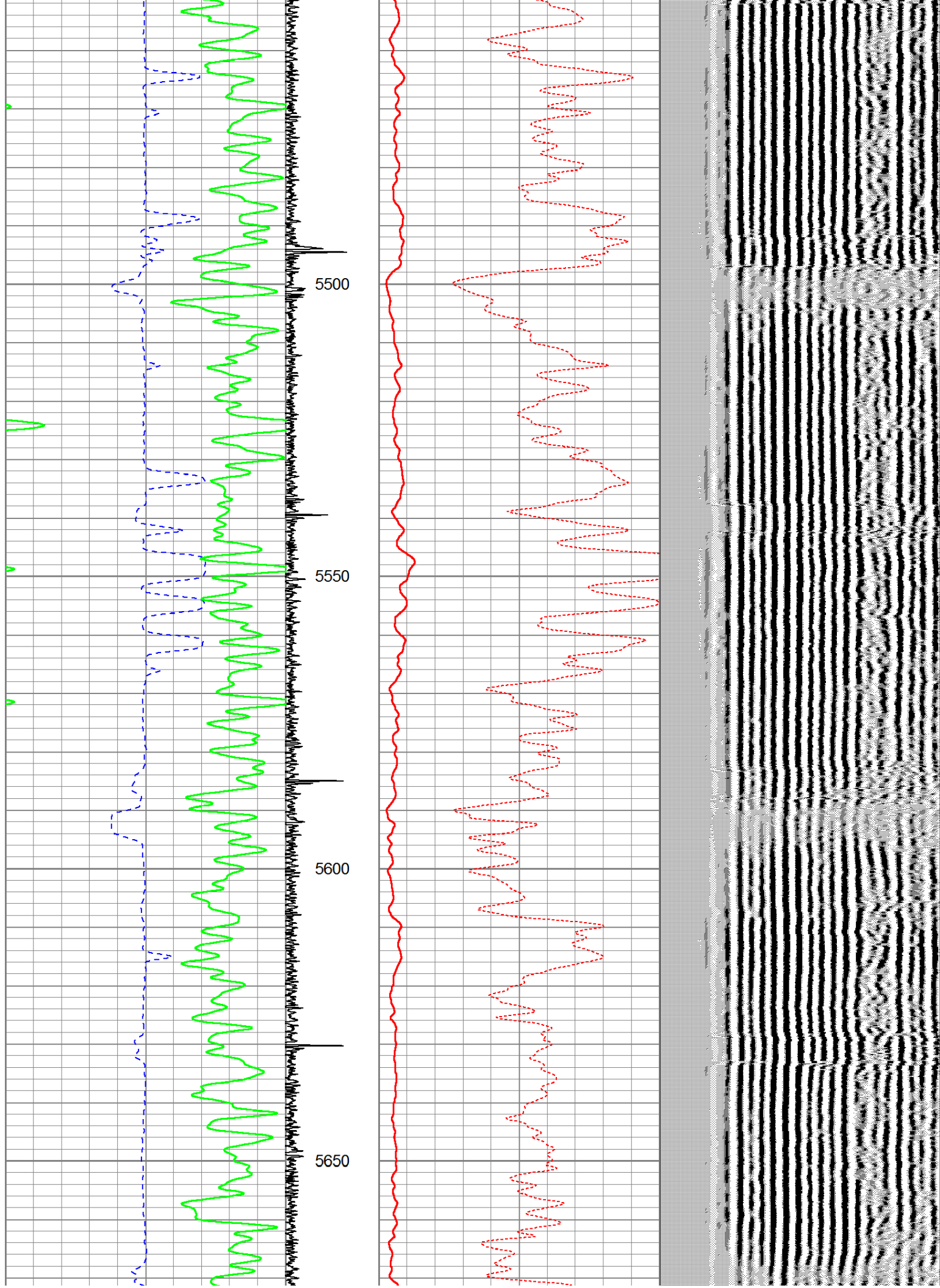

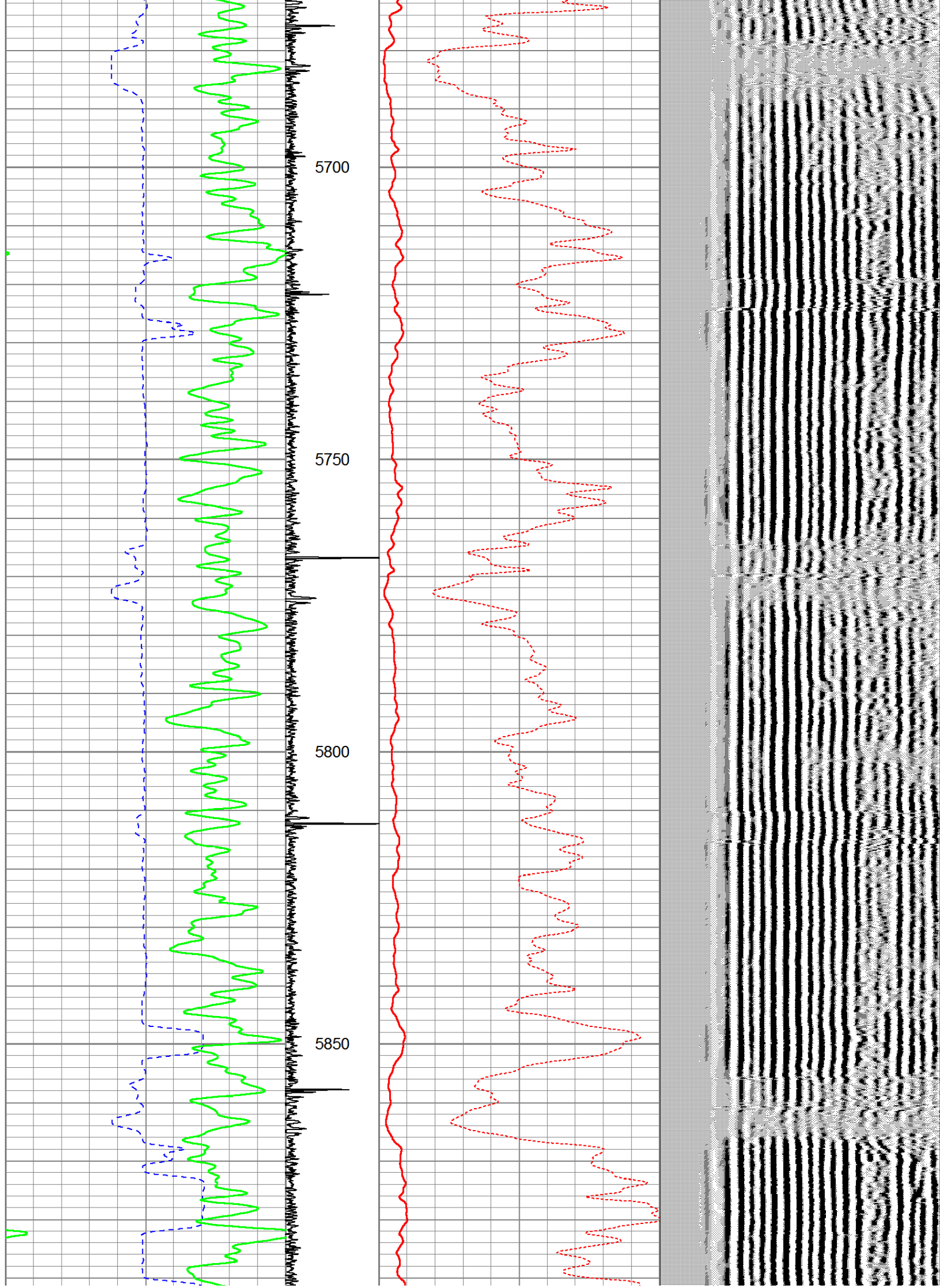

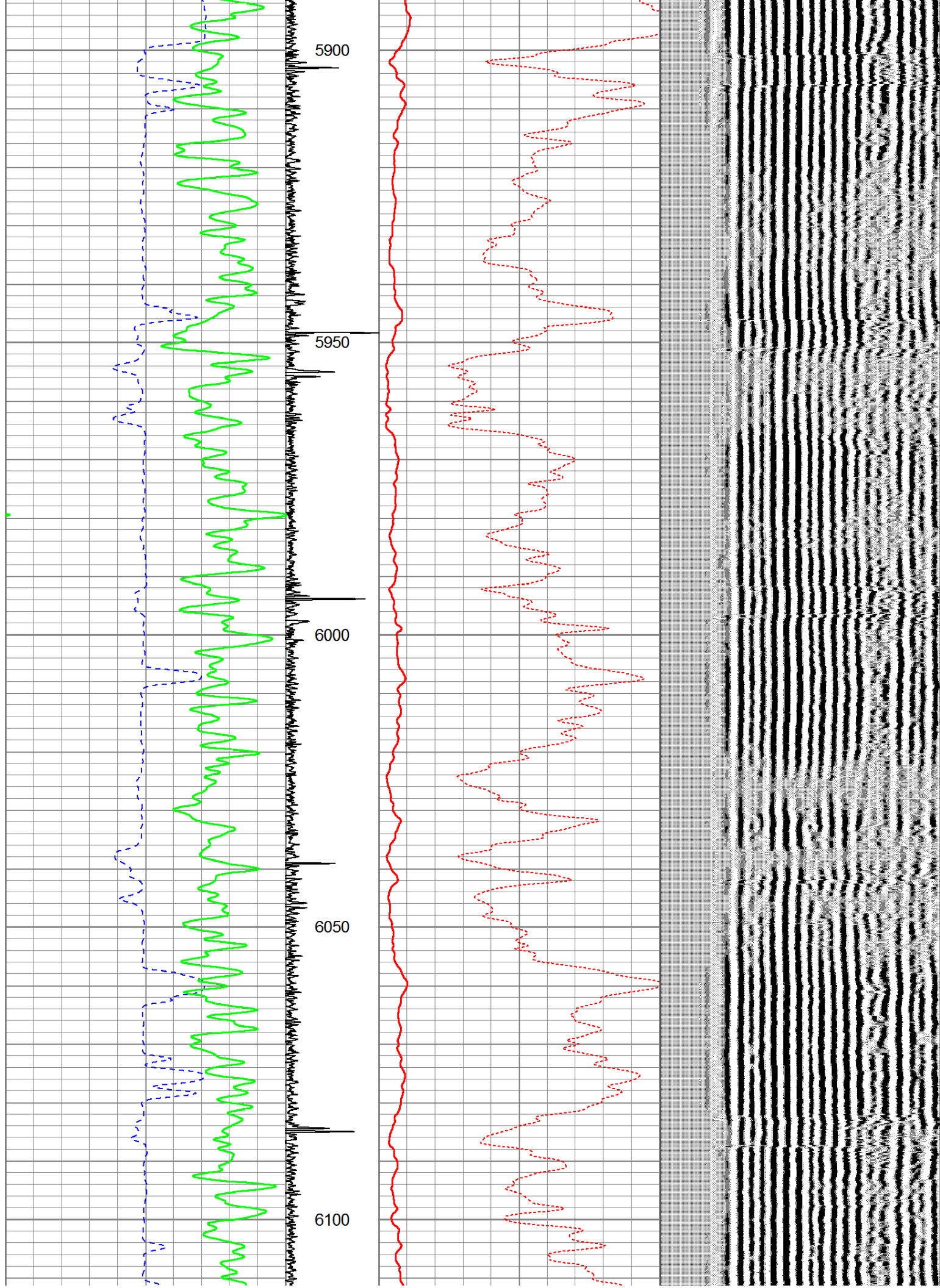

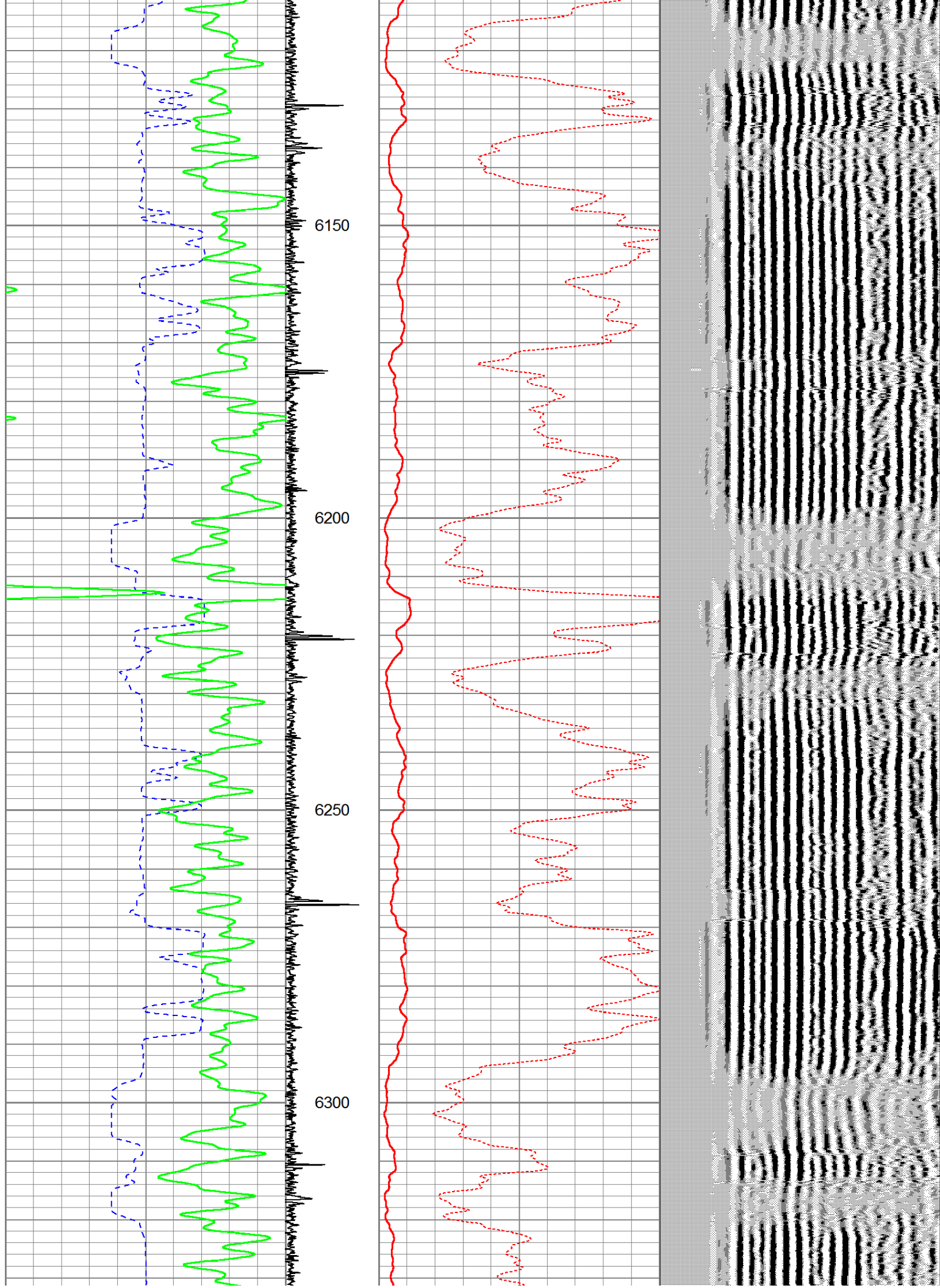

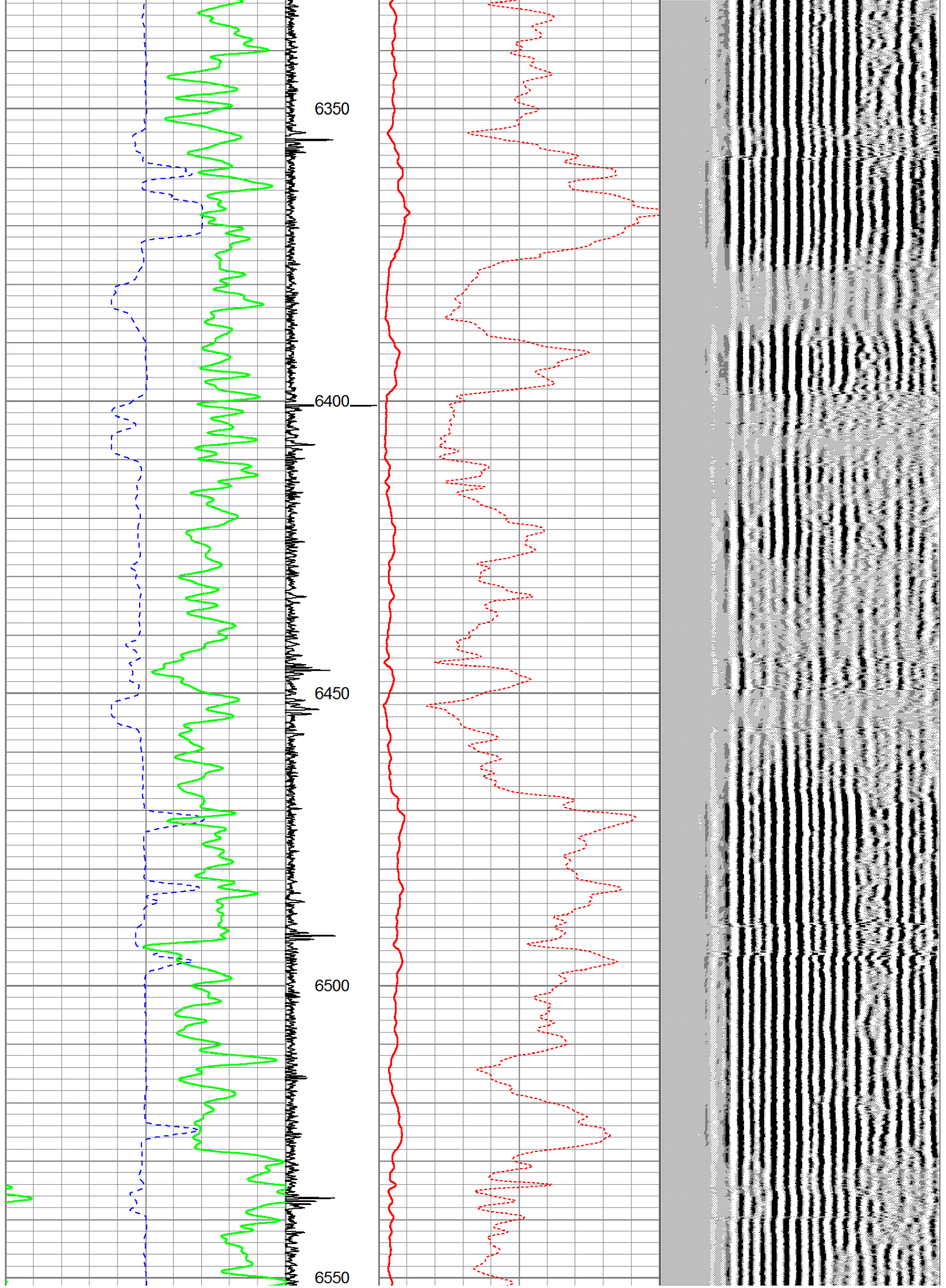

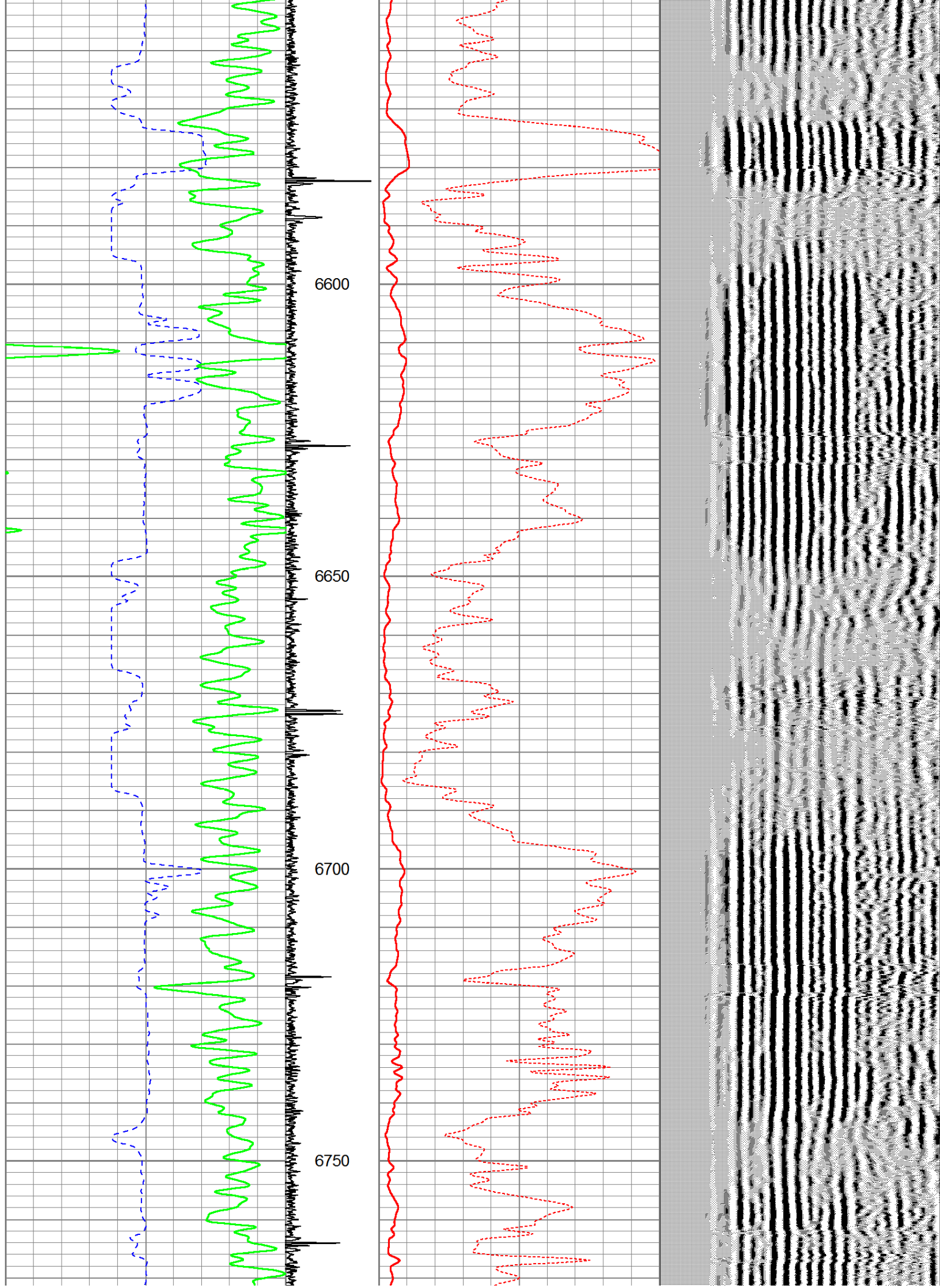

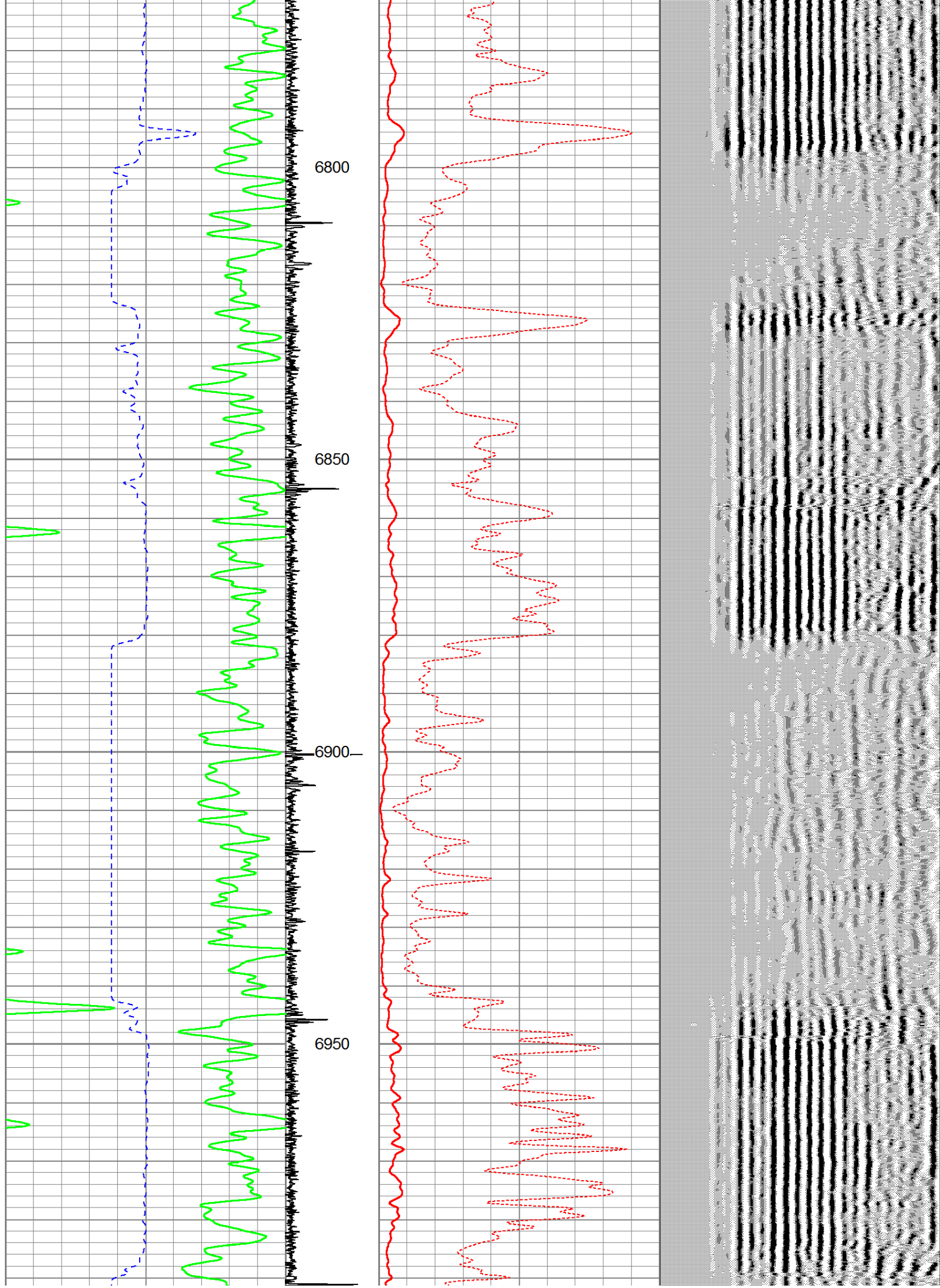

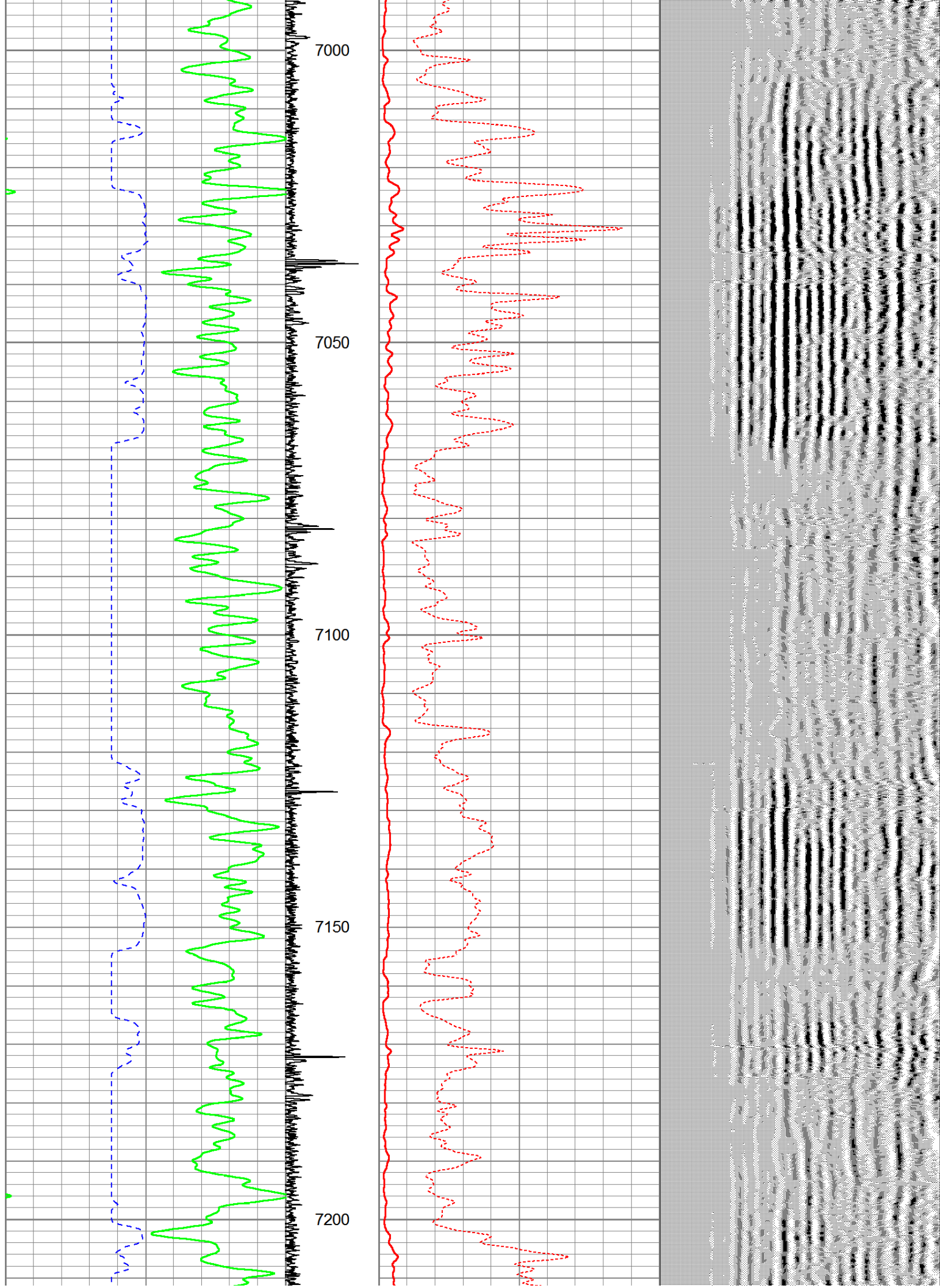

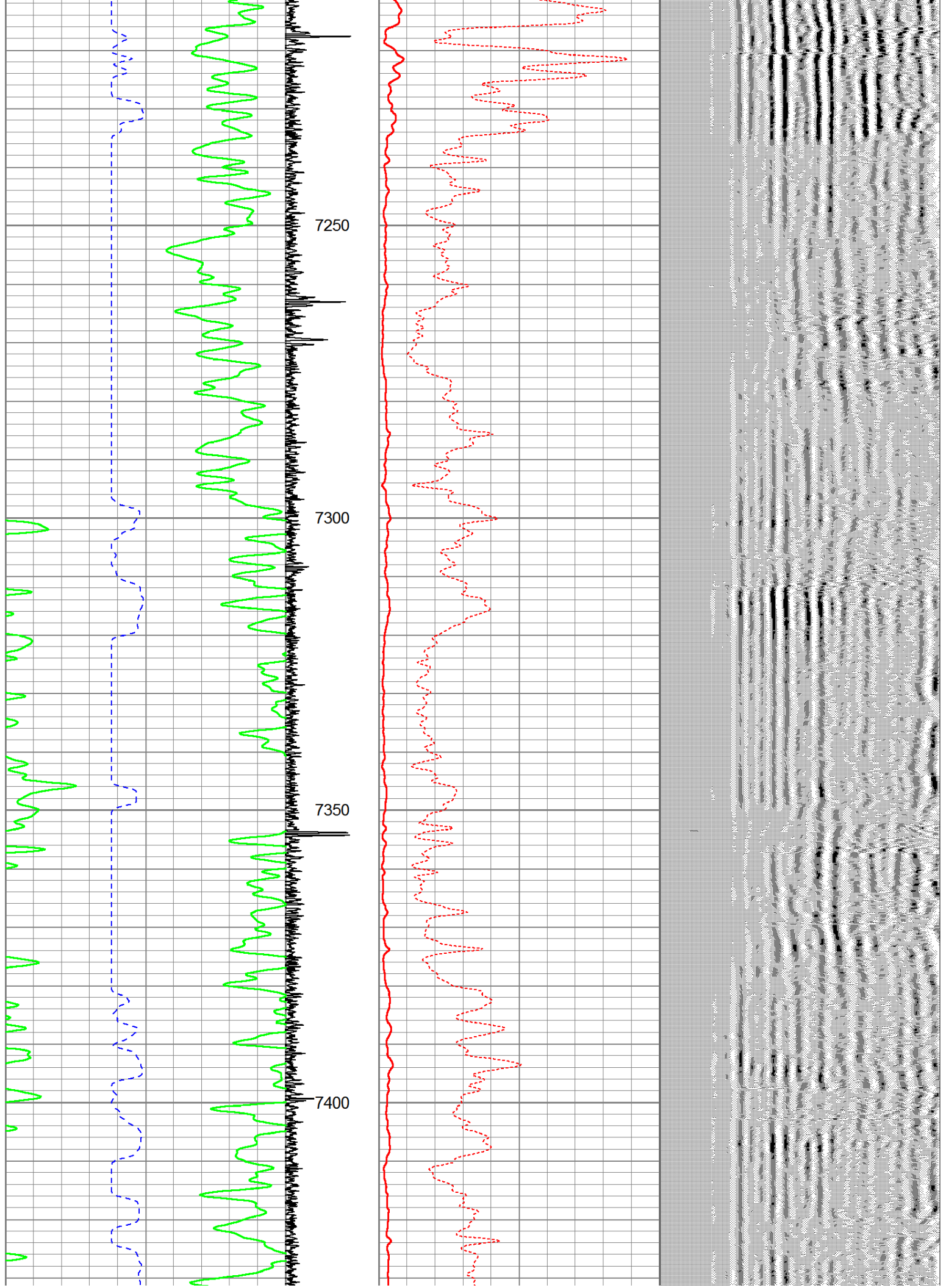

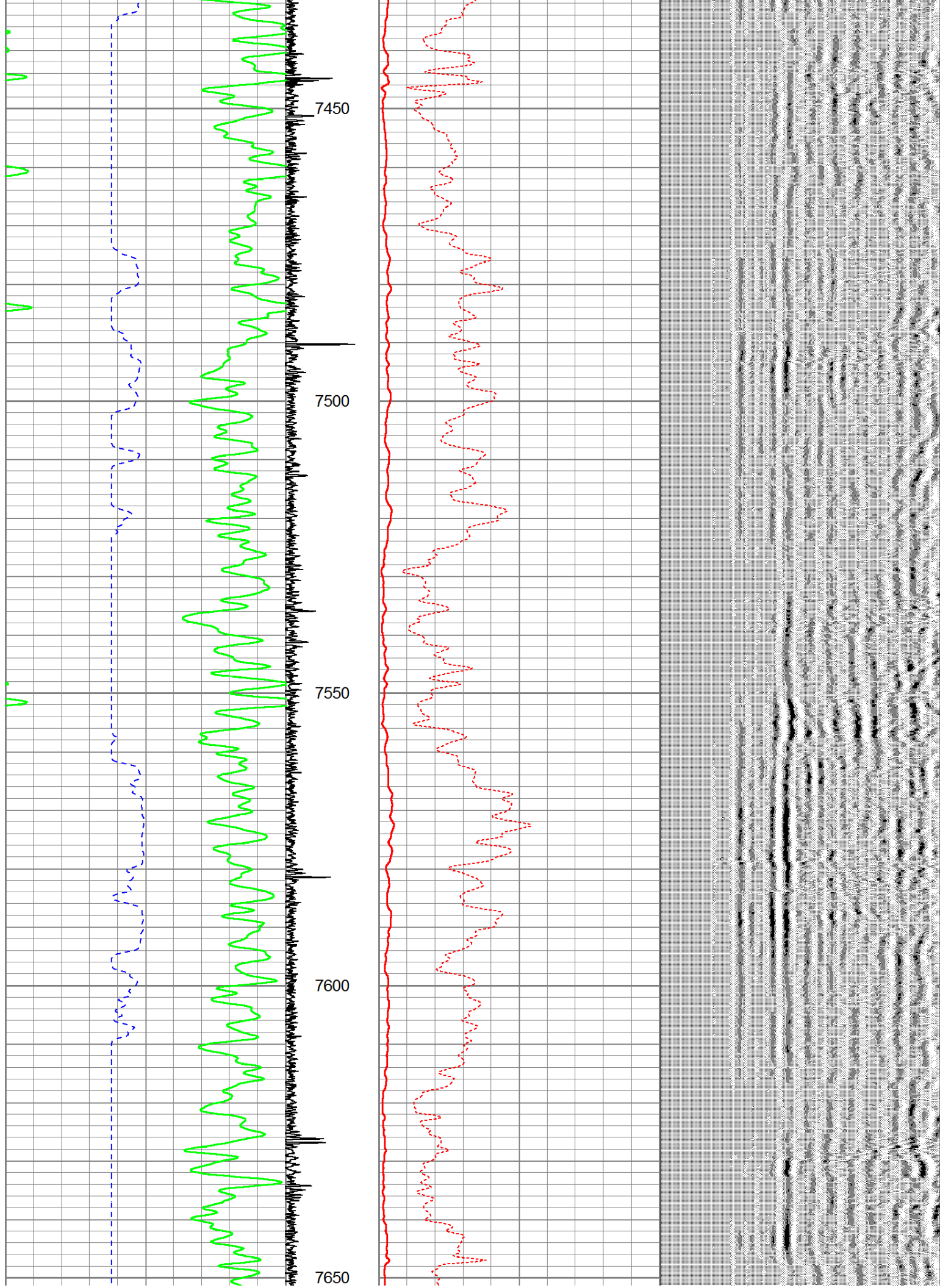

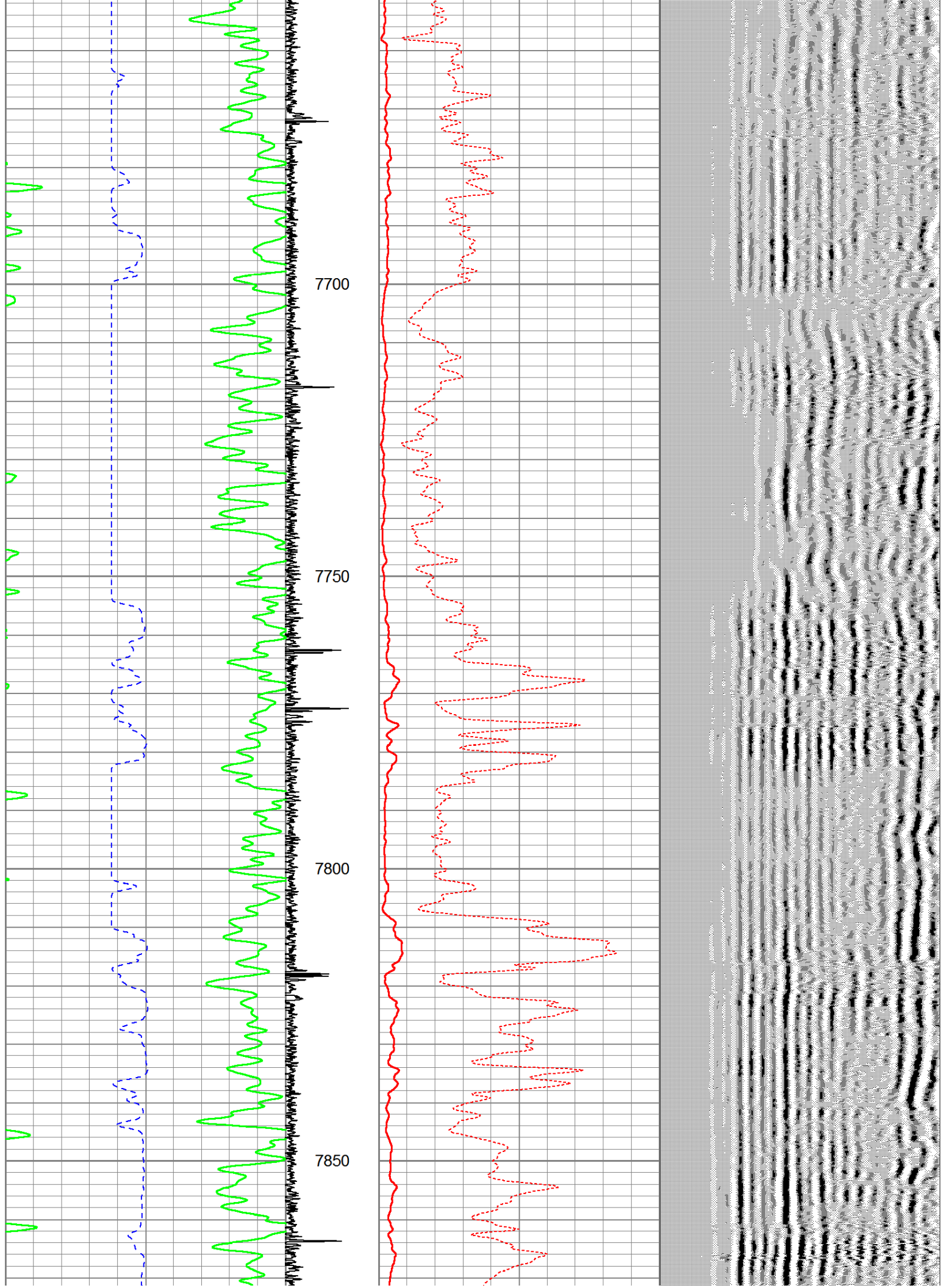

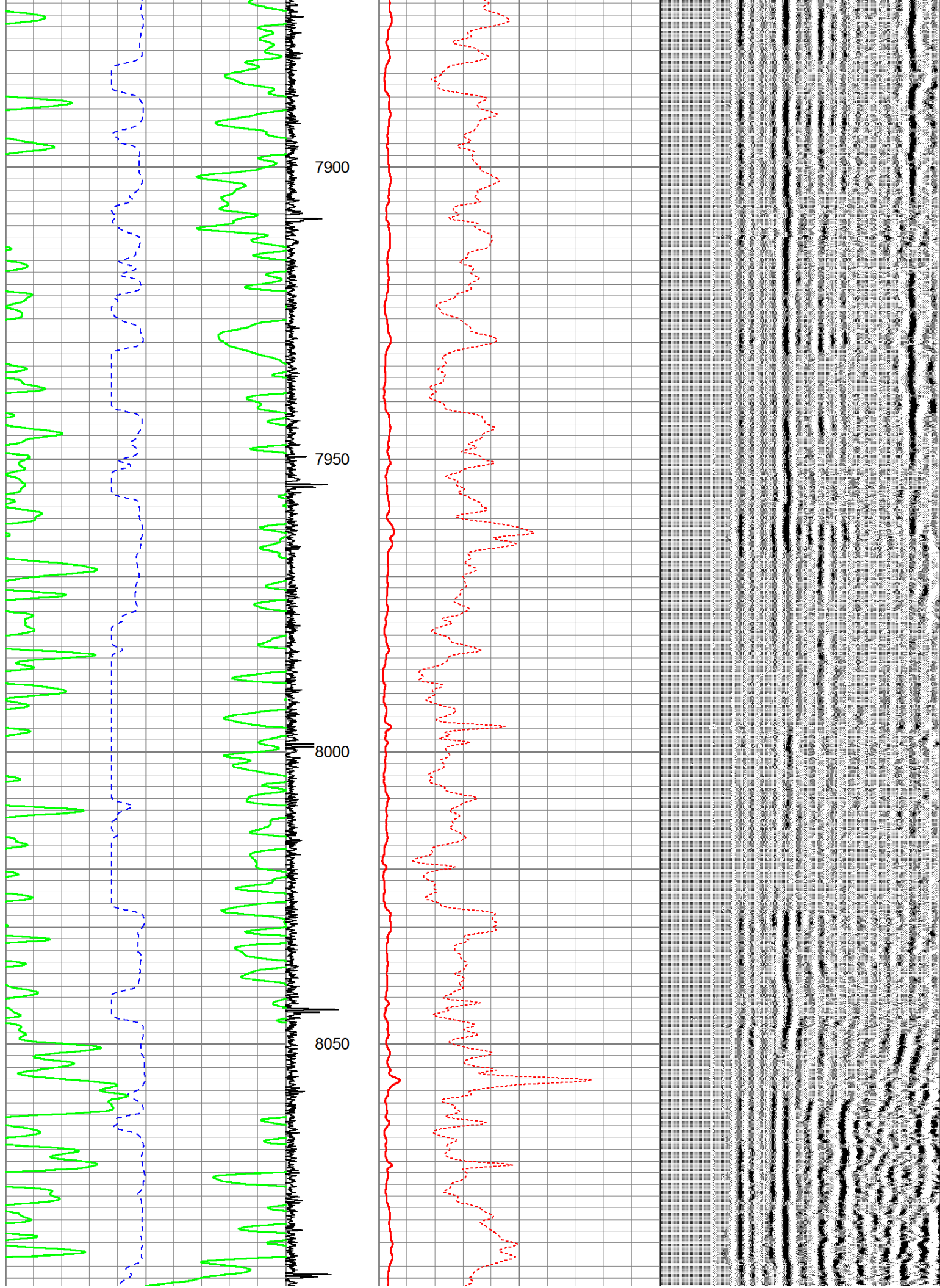

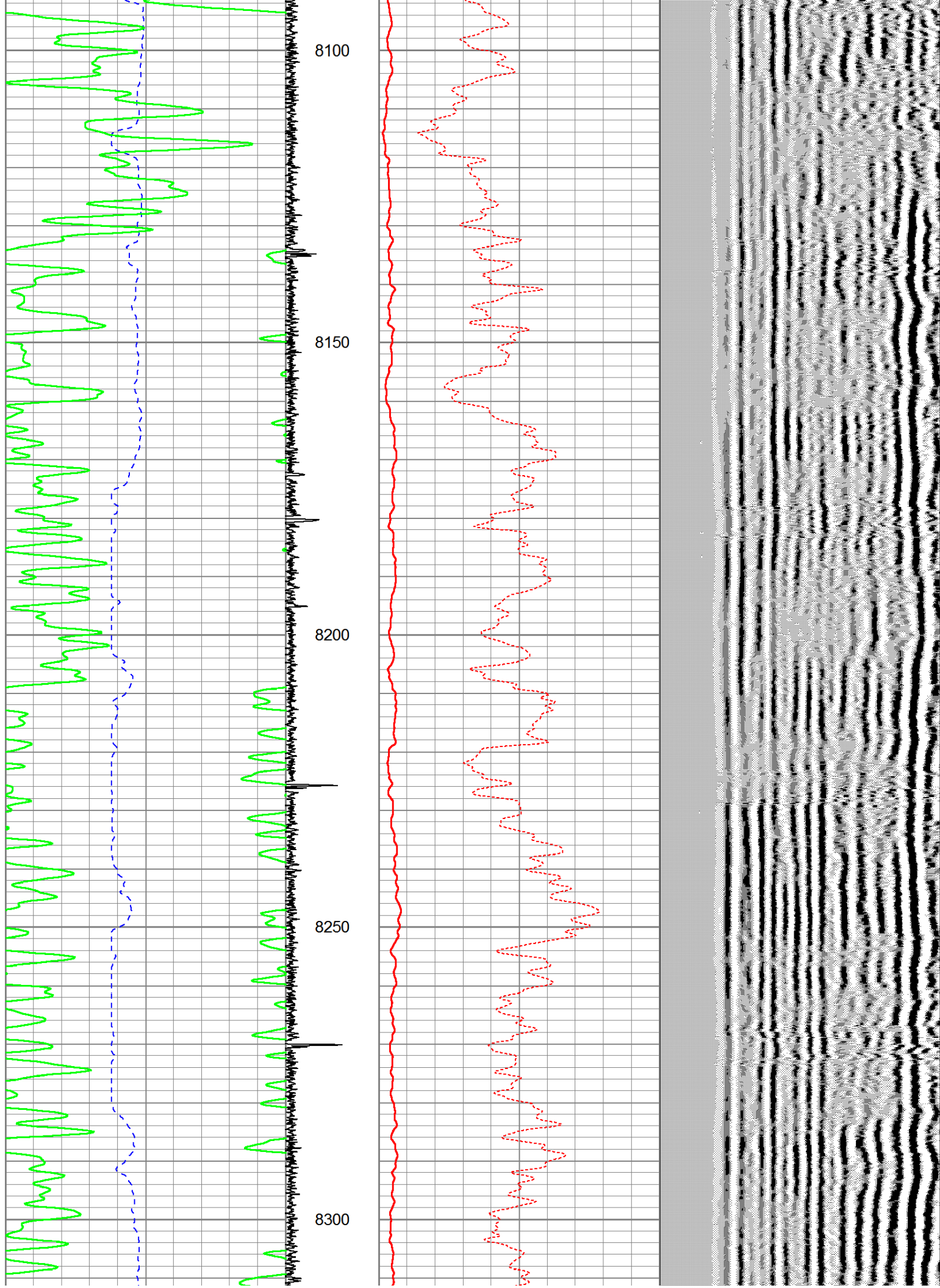

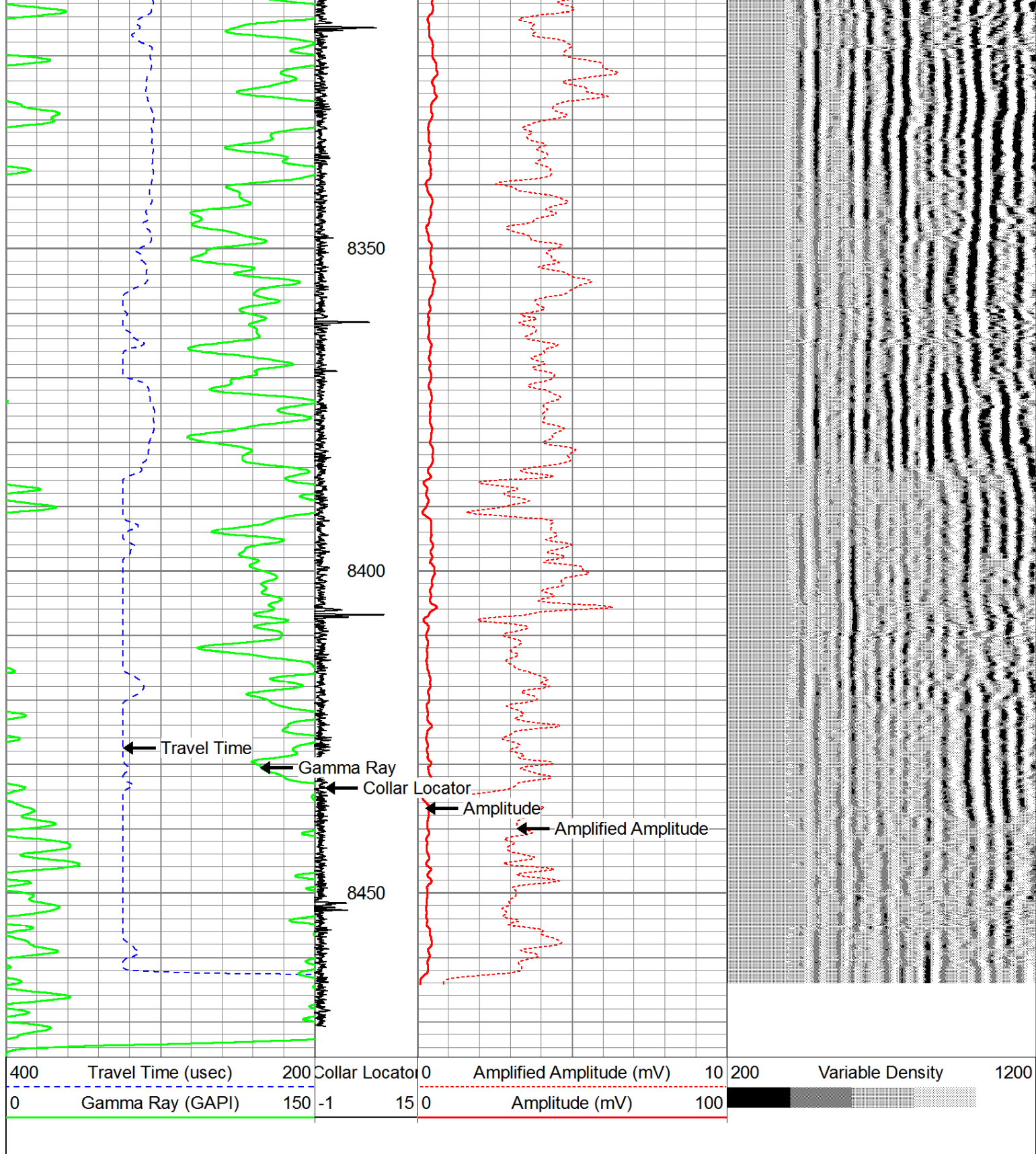

5-1/2" REPEAT PASS

Database File: gwoagc2-27.db
 Dataset Pathname: repeat
 Presentation Format: cbl10-11
 Dataset Creation: Tue Feb 27 12:08:46 2018 by Log Std Casedhole 10081
 Created: 5/14/2018

400	Travel Time (usec)	200	Collar Locator	0	Amplified Amplitude (mV)	10	200	Variable Density	1200
0	Gamma Ray (GAPI)	150	-1	15	0	Amplitude (mV)	100		

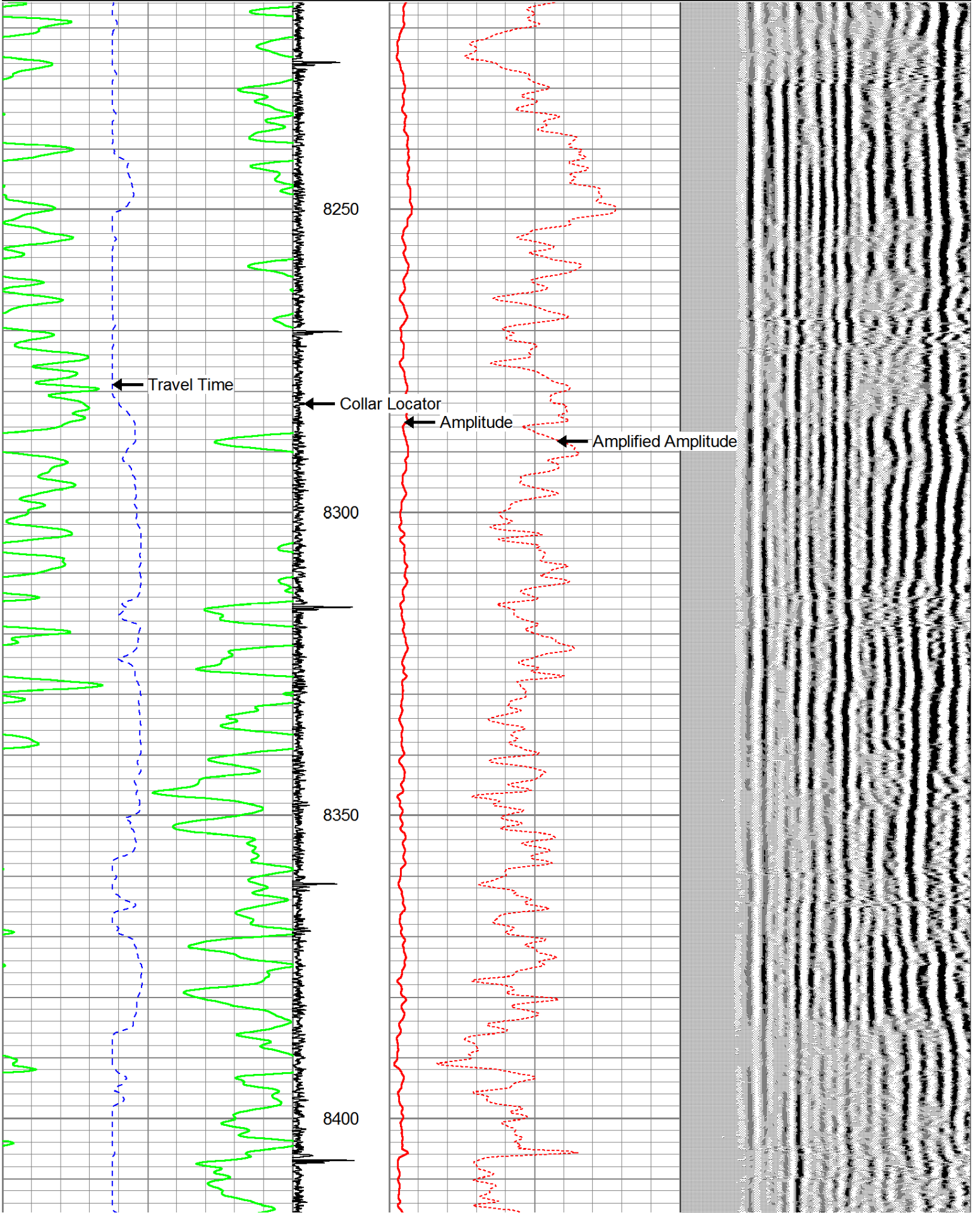

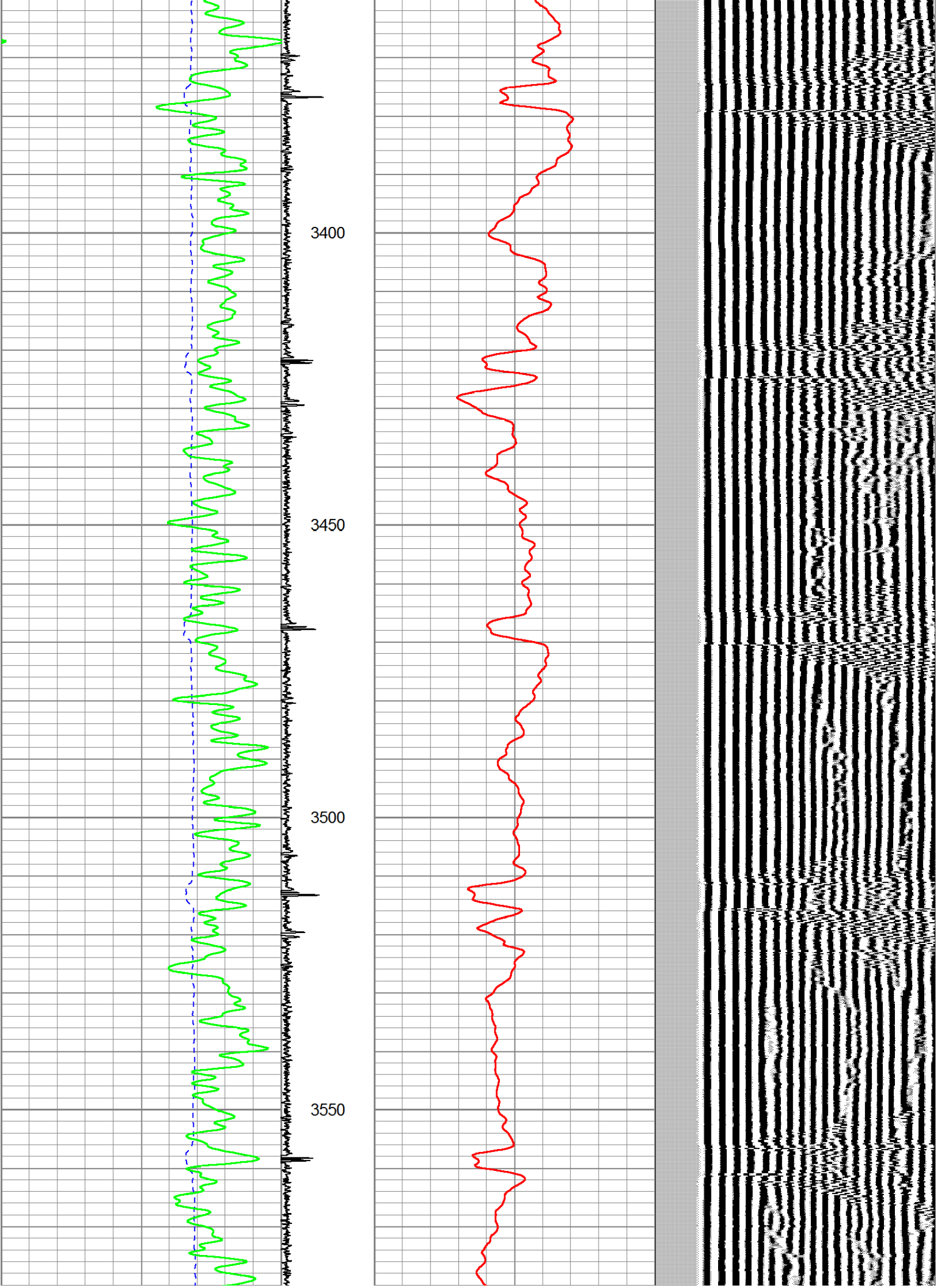

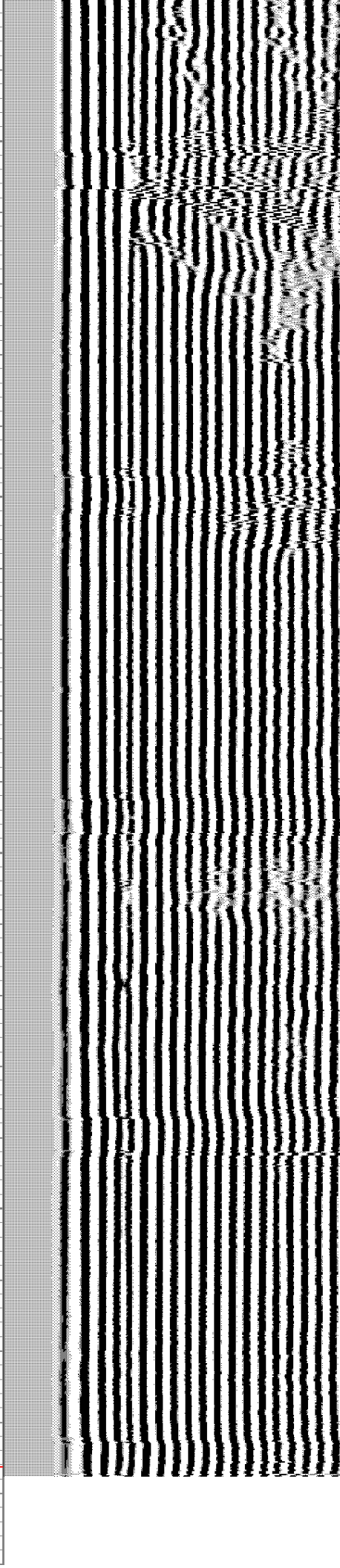
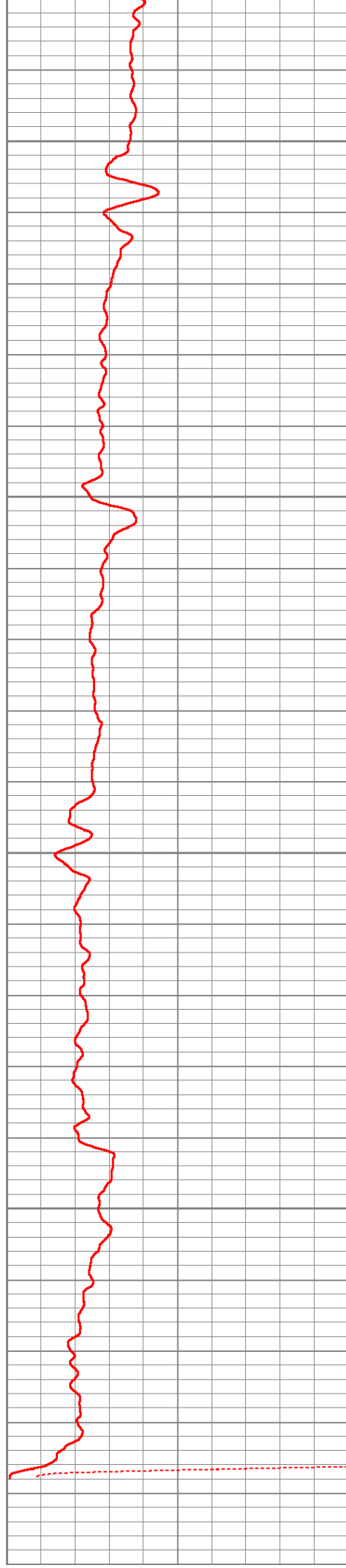
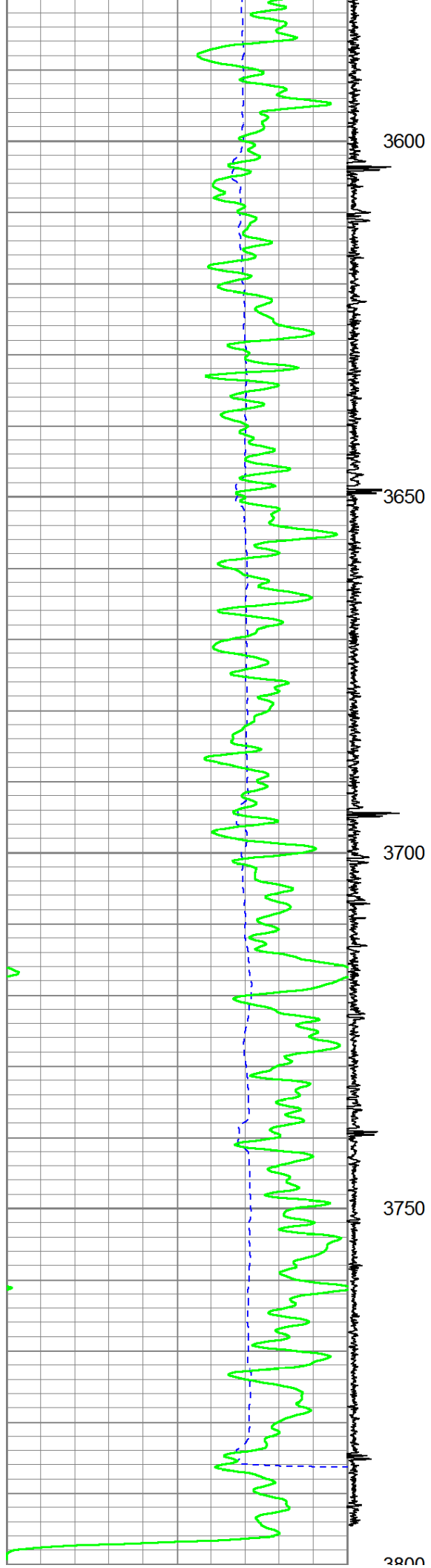

400	Travel Time (usec)	200	Collar Locator	0	Amplified Amplitude (mV)	10	200	Variable Density	1200
0	Gamma Ray (GAPI)	150	-1	15	0	Amplitude (mV)	100		



500 PSI 3800'

Database File: gwoagc2-27.db
 Dataset Pathname: pass5
 Presentation Format: cbl10-11
 Dataset Creation: Tue Feb 27 10:42:44 2018 by Log Std Casedhole 10081
 Charted by: Depth in Feet scaled 1:240

400	Travel Time (usec)	200	Collar Locator	0	Amplified Amplitude (mV)	10	200	Variable Density	1200
0	Gamma Ray (GAPI)	150	-1	15	0	Amplitude (mV)	100		

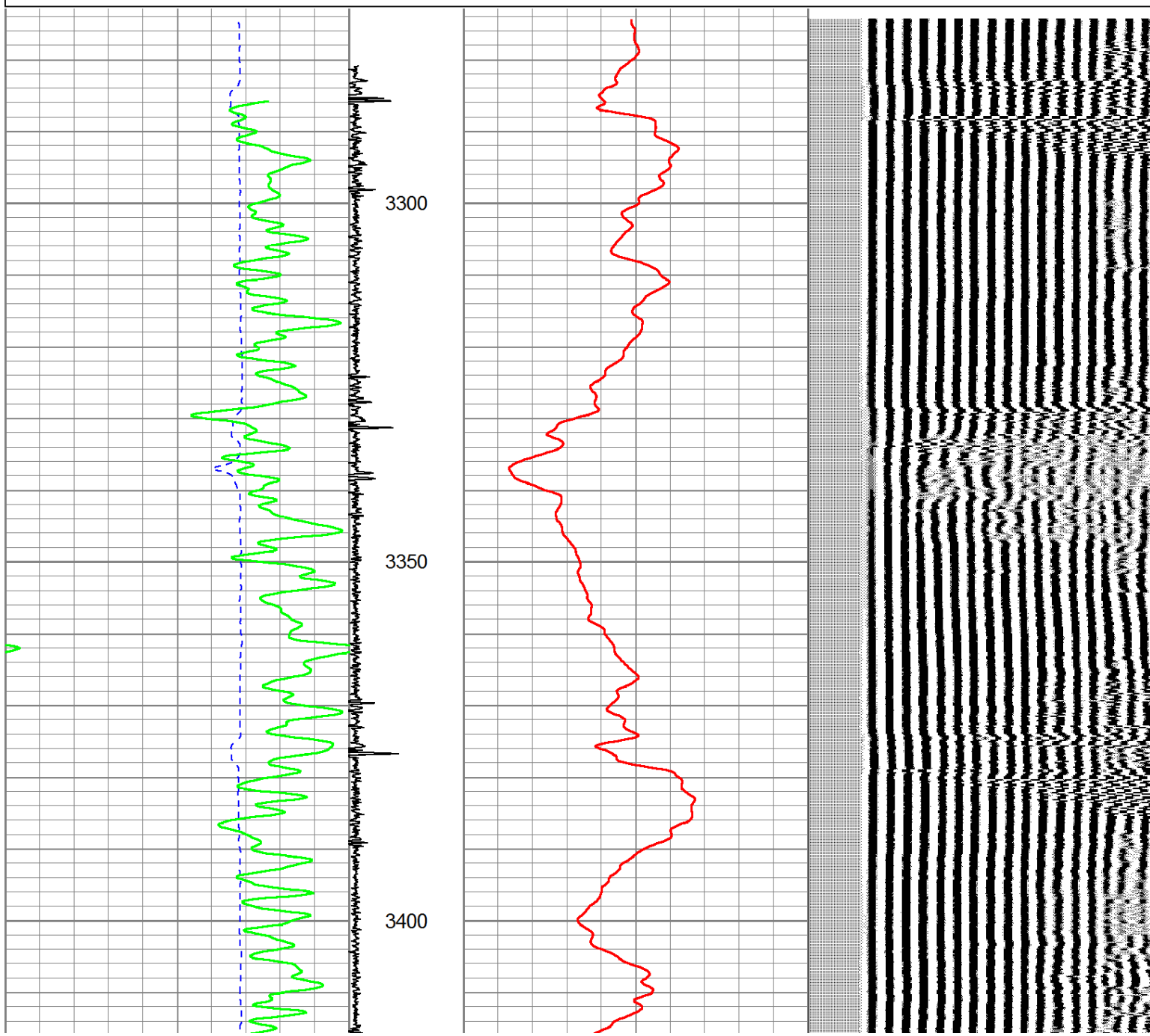

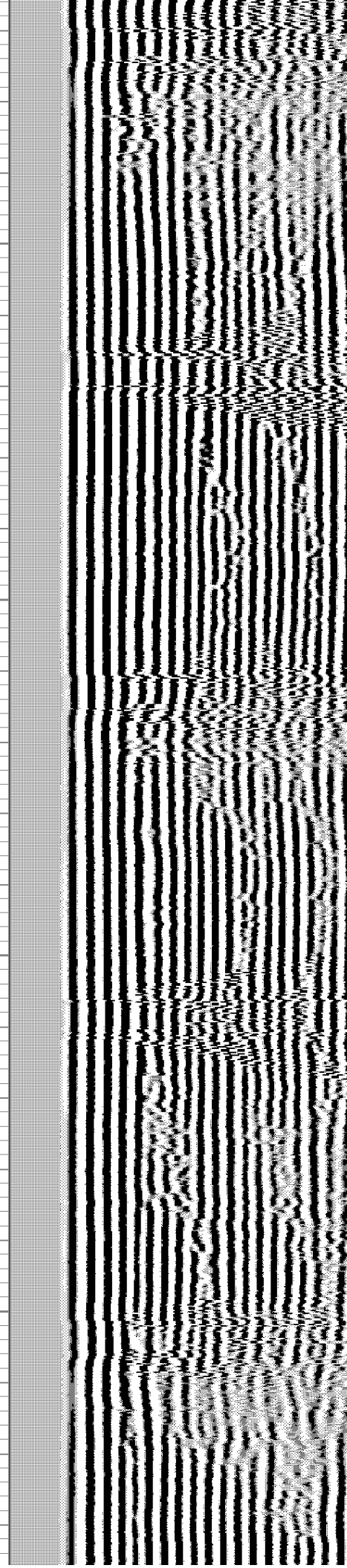
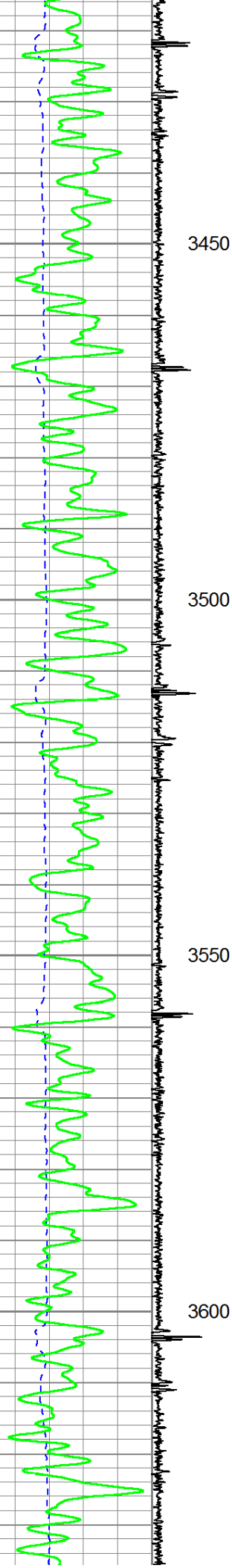

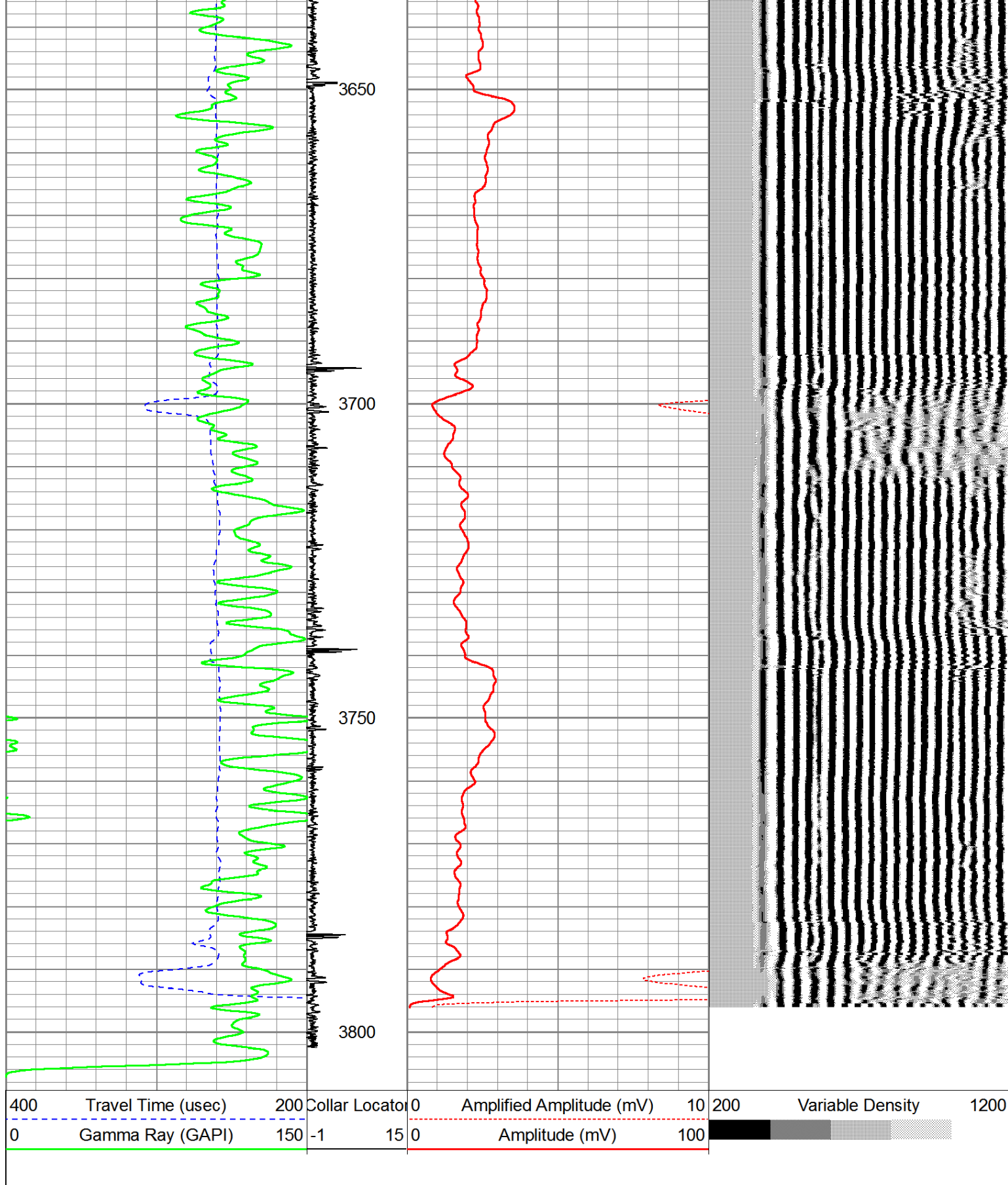

1000 PSI 3800'

Dataset Pathname: pass /
Presentation Format: cbl10-11
Dataset Creation: Tue Feb 27 11:01:56 2018 by Log Std Casedhole 10081
Charted by: Depth in Feet scaled 1:240

400	Travel Time (usec)	200	Collar Location	0	Amplified Amplitude (mV)	10	200	Variable Density	1200
0	Gamma Ray (GAPI)	150	-1	15	0	100			

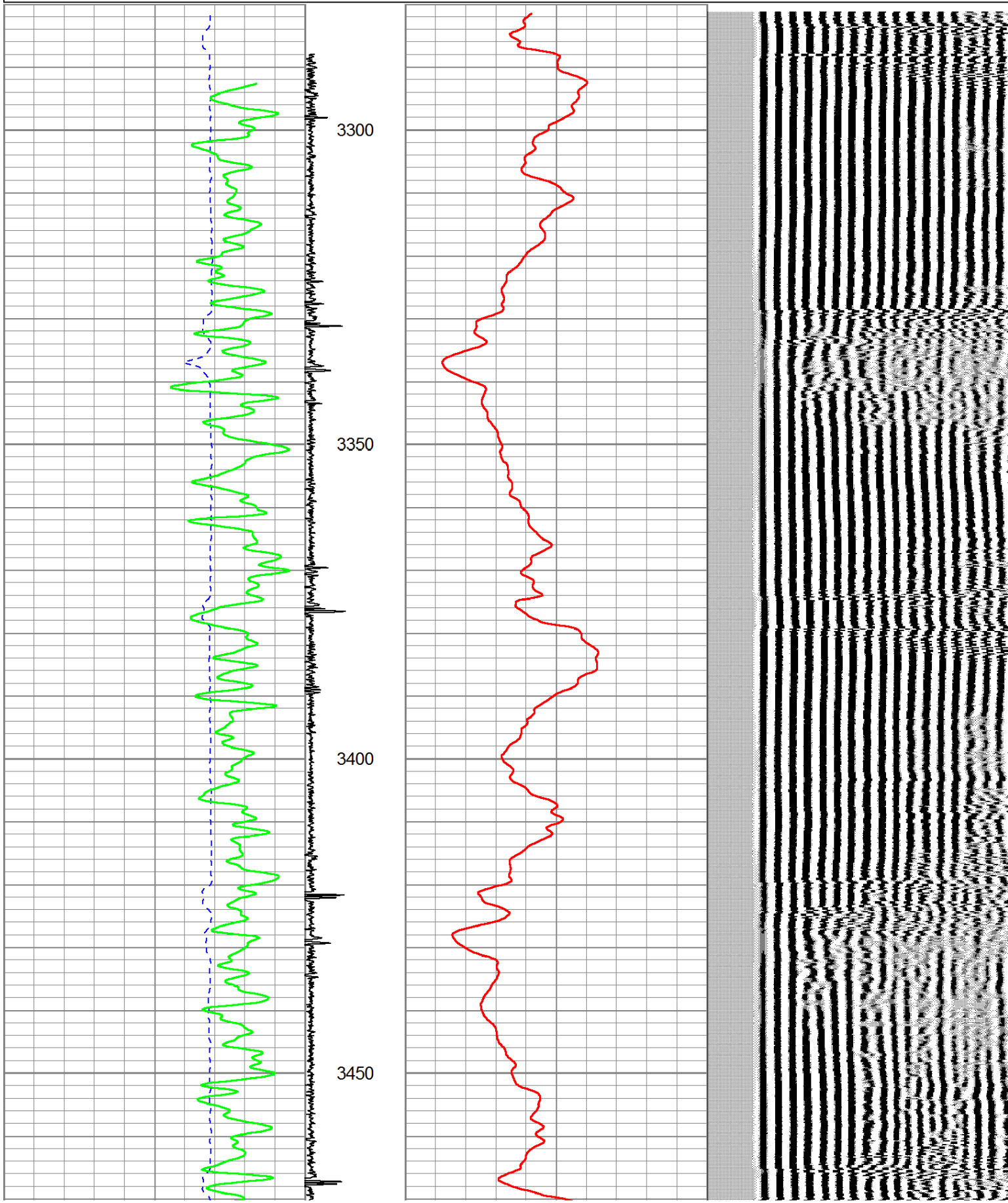

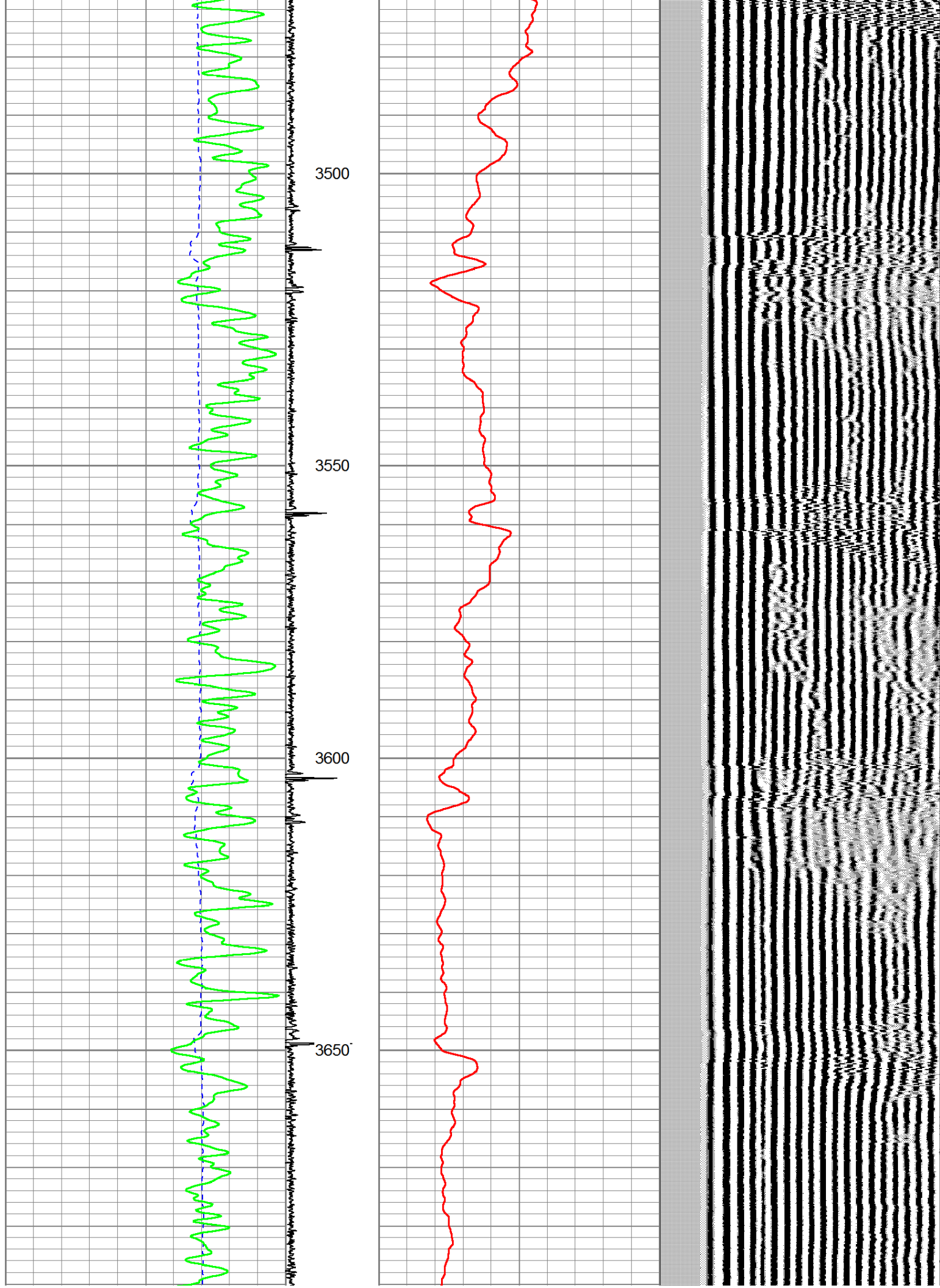

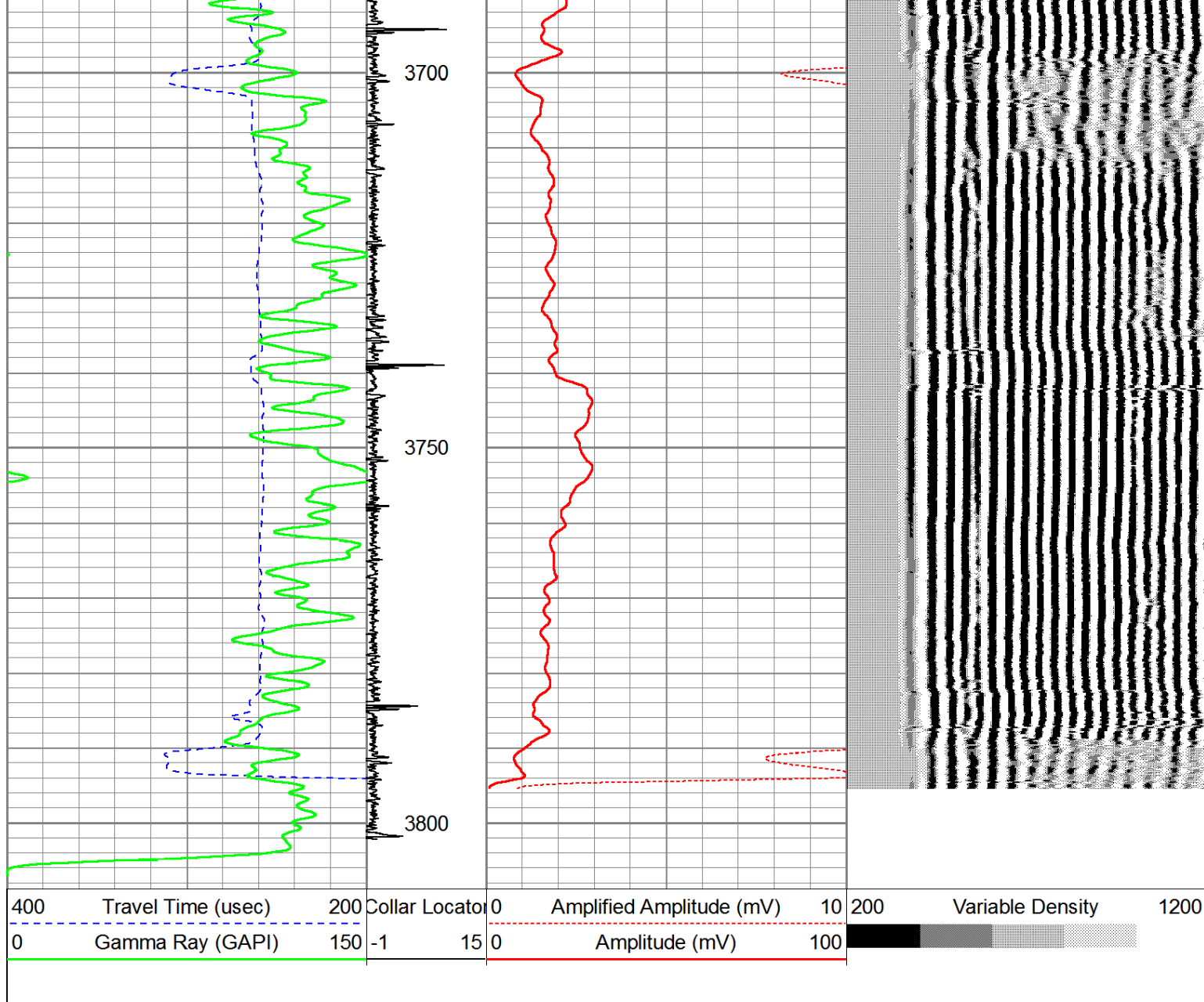

1700 PSI 3800'

Database File: gwoagc2-27.db
 Dataset Pathname: pass8
 Presentation Format: cbl10-11
 Dataset Creation: Tue Feb 27 11:20:59 2018 by Log Std Casedhole 10081
 Charted by: Depth in Feet scaled 1:240

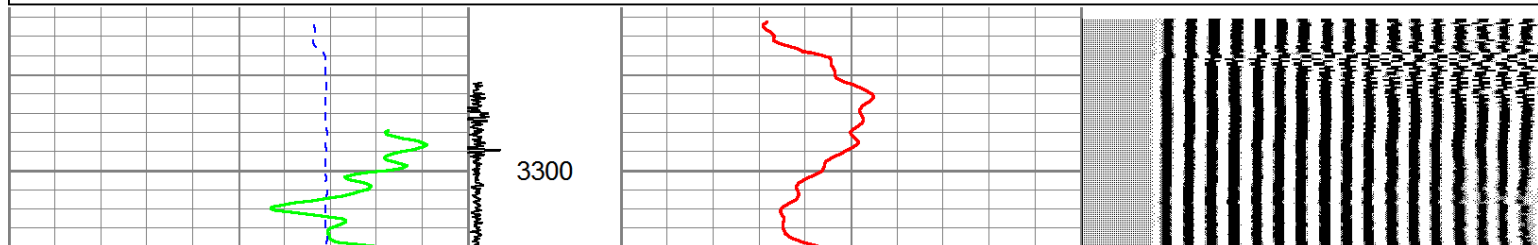
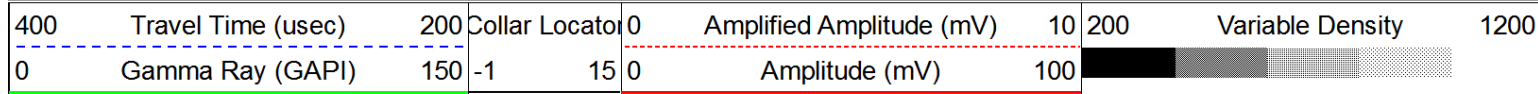

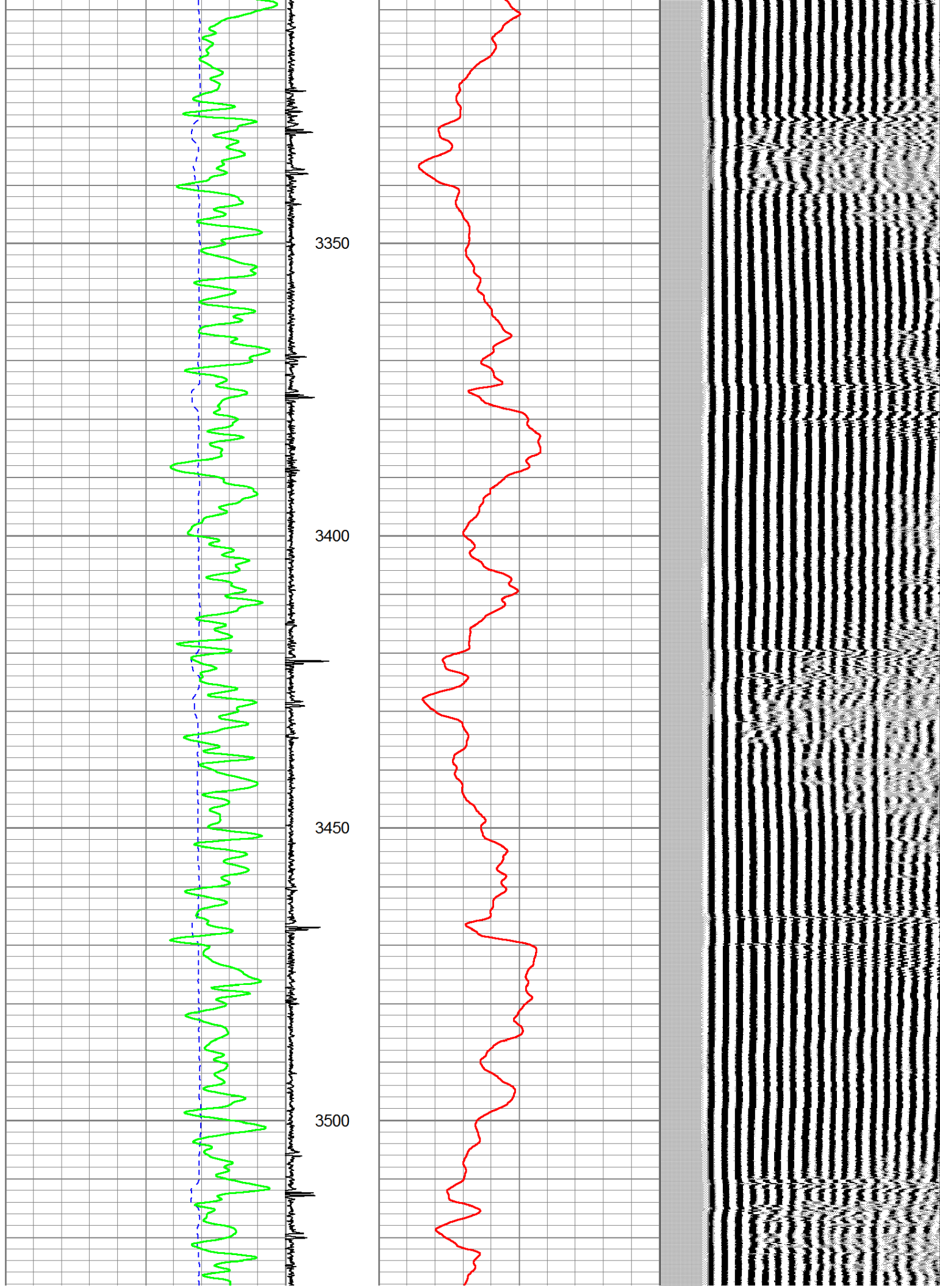

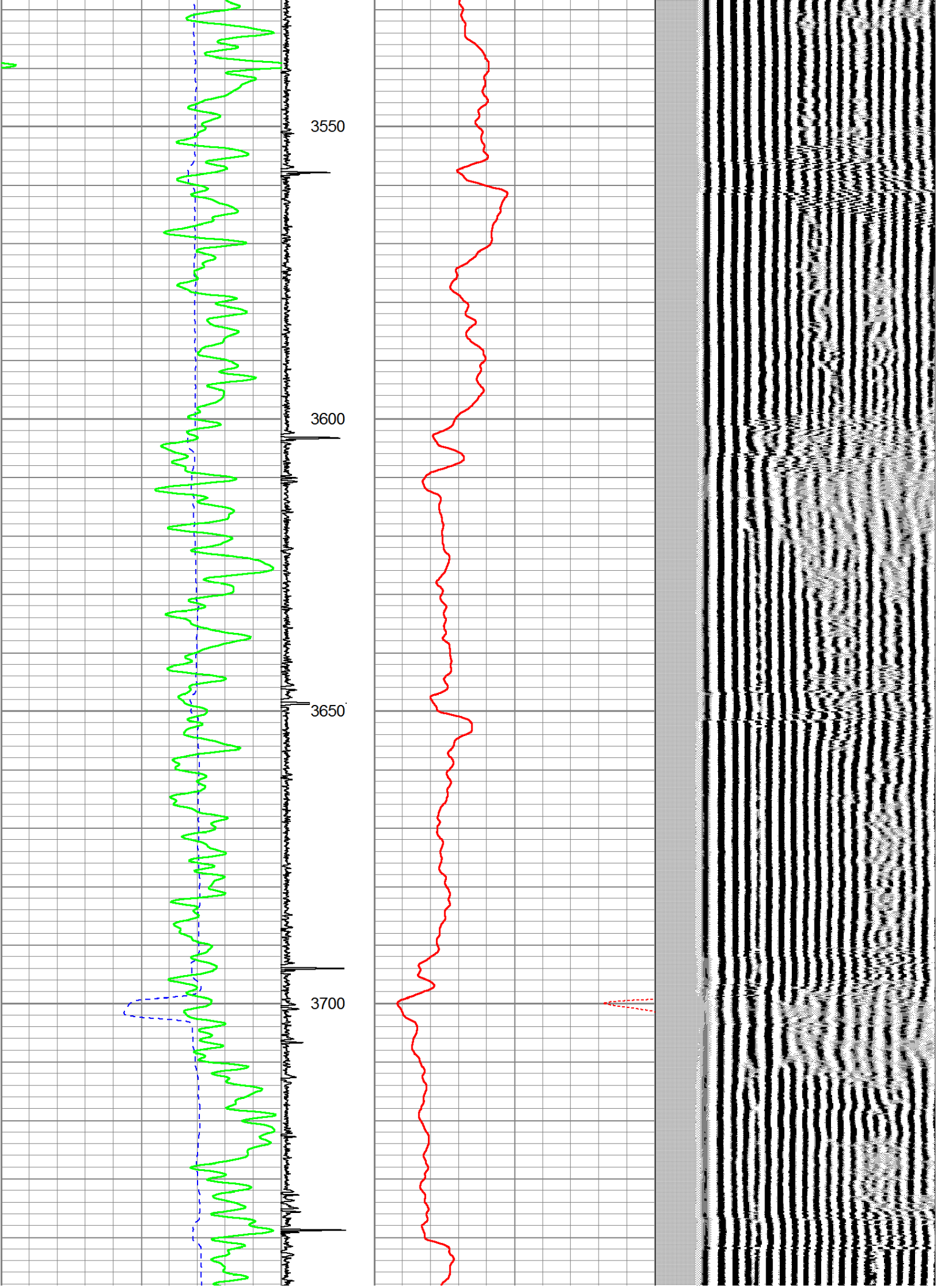

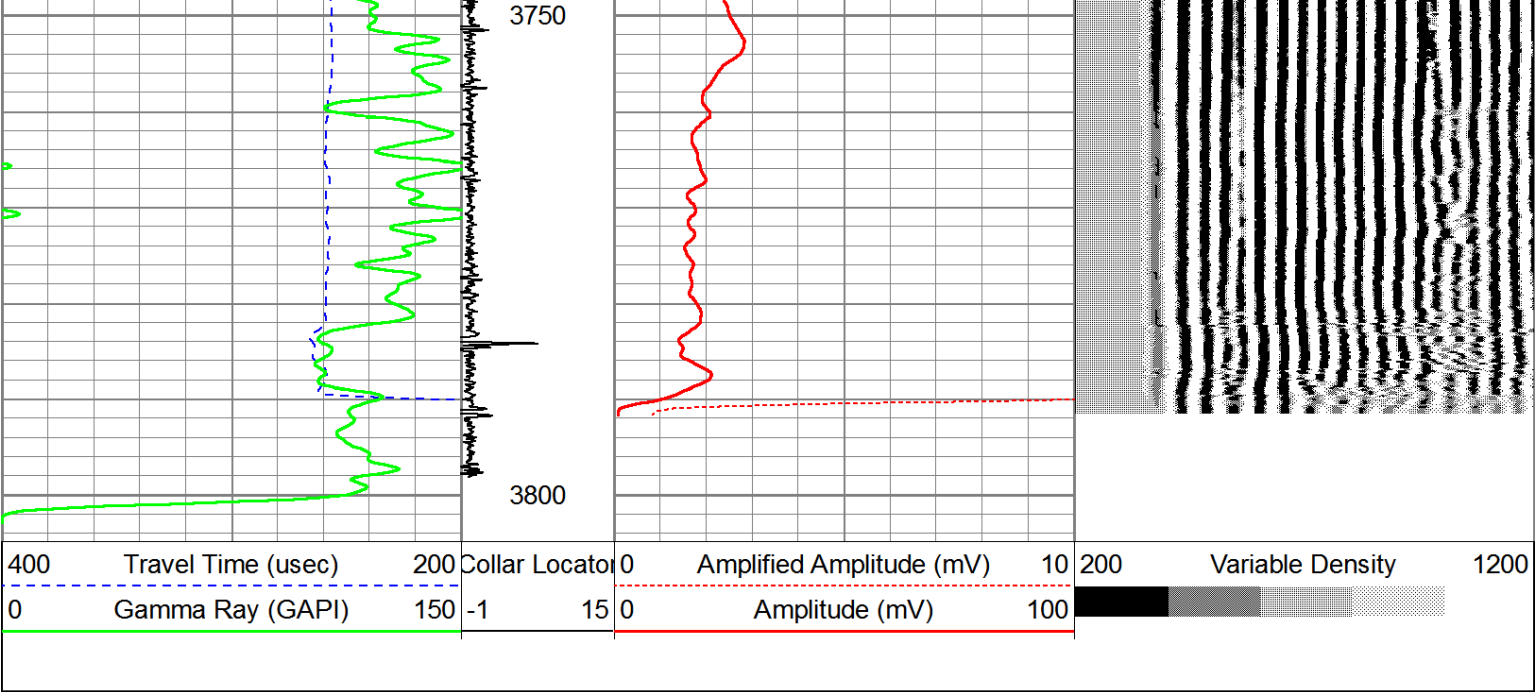

Sensor	Offset (ft)	Schematic	Description	Len (ft)	OD (in)	Wt (lb)
			1.4375 Titan 1 7/16 Cablehead	1.50	1.44	2.00
			PTS275	2.83	2.75	
			CBL-Digital HT (Probe 275 CBL) (08083911.28 Probe 275 CBL HT	3911.28	2.75	130.00
WVF3	14.50					
WVF5	13.50					
			PTS275	2.83	2.75	

