

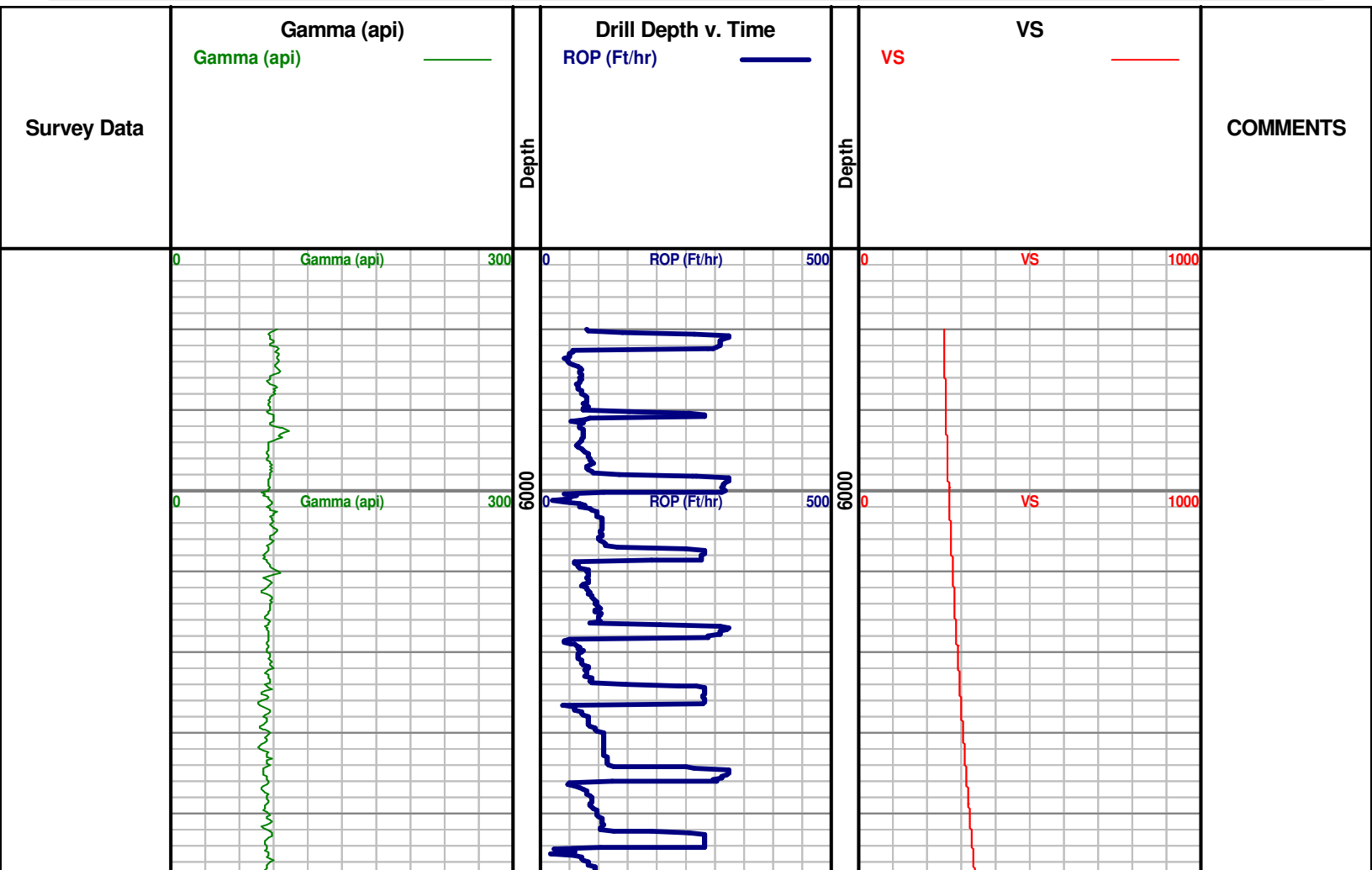

Denver Remote Management Center
13949 West Colfax Ave, Suite 205
Lakewood, Colorado 80401

Phone 303.325.3289
WWW.HZMUD.COM

Customer Information	Well Information
<p>Operator: PDC Energy Inc 1775 Sherman Street Suite 3000 Denver, CO 80203</p> <p>Geologist: Nathan Marolf PDC Energy, Inc.</p>	<p>Well Name: Chesnut 27K-201</p> <p>Location: SWNW SEC 27, 5N, 64W 2,390' FNL x 1,097' FWL</p> <p>County: Weld State: Colorado</p>
Remote Logging Details	
<p>Logger: HORIZON DENVER REMOTE MANAGEMENT CENTER</p> <p>Log Interval: 5,900' MD to 13,284'</p> <p>Start Date: January 13, 2015</p> <p>Release Date: January 17, 2015</p>	<p>Drilling Rig: Ensign 123</p> <p>Total Depth: 13,284' MD</p> <p>TD Date: January 17, 2015</p> <p>Field : Wattenberg</p> <p>KB Elevation: 4,630'</p> <p>GR Elevation: 4,617'</p> <p>API Number: 05-123-40080-0000</p>



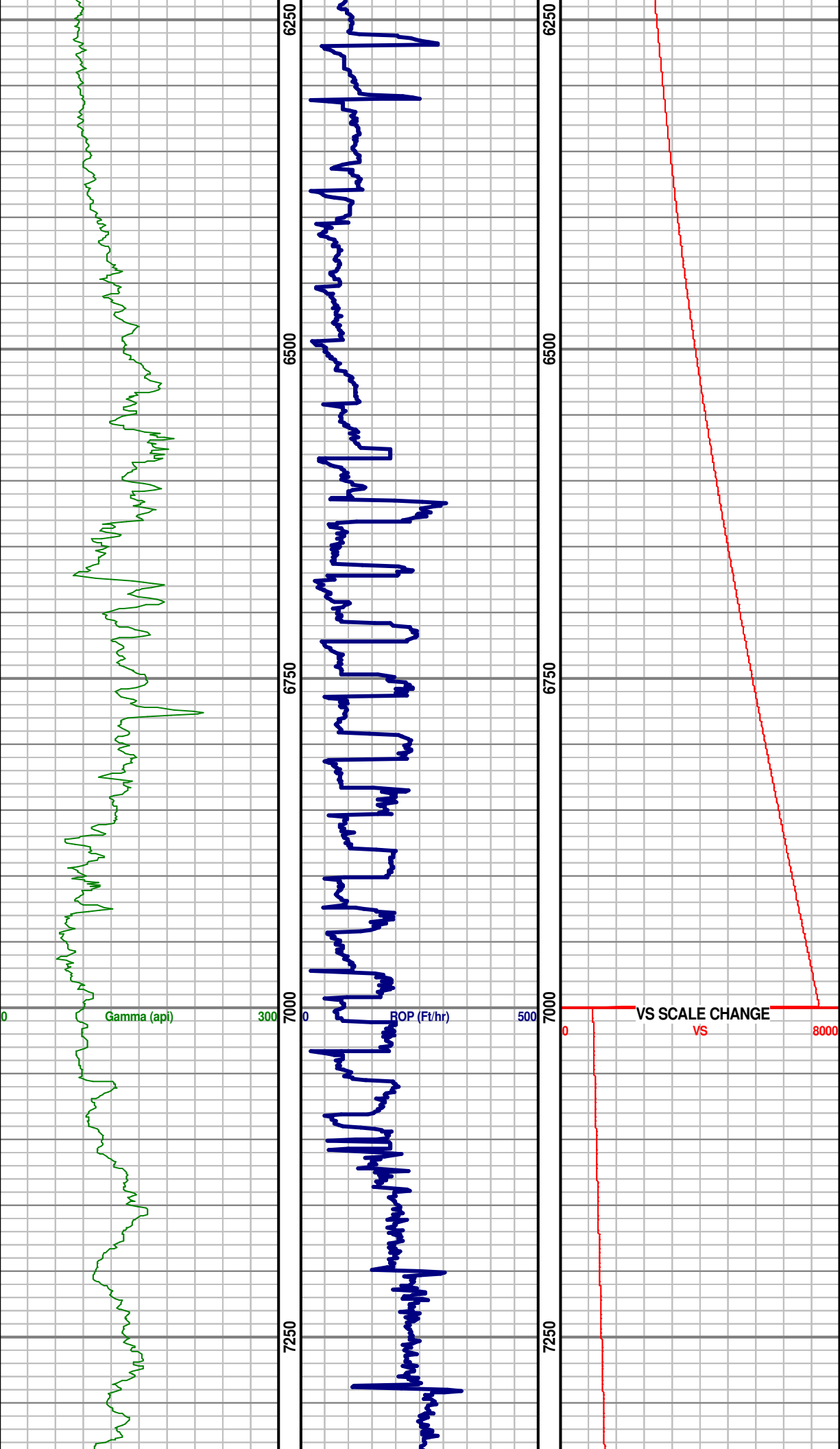

CURVE TD @
7,100' MD
(6,625.98' TVD)

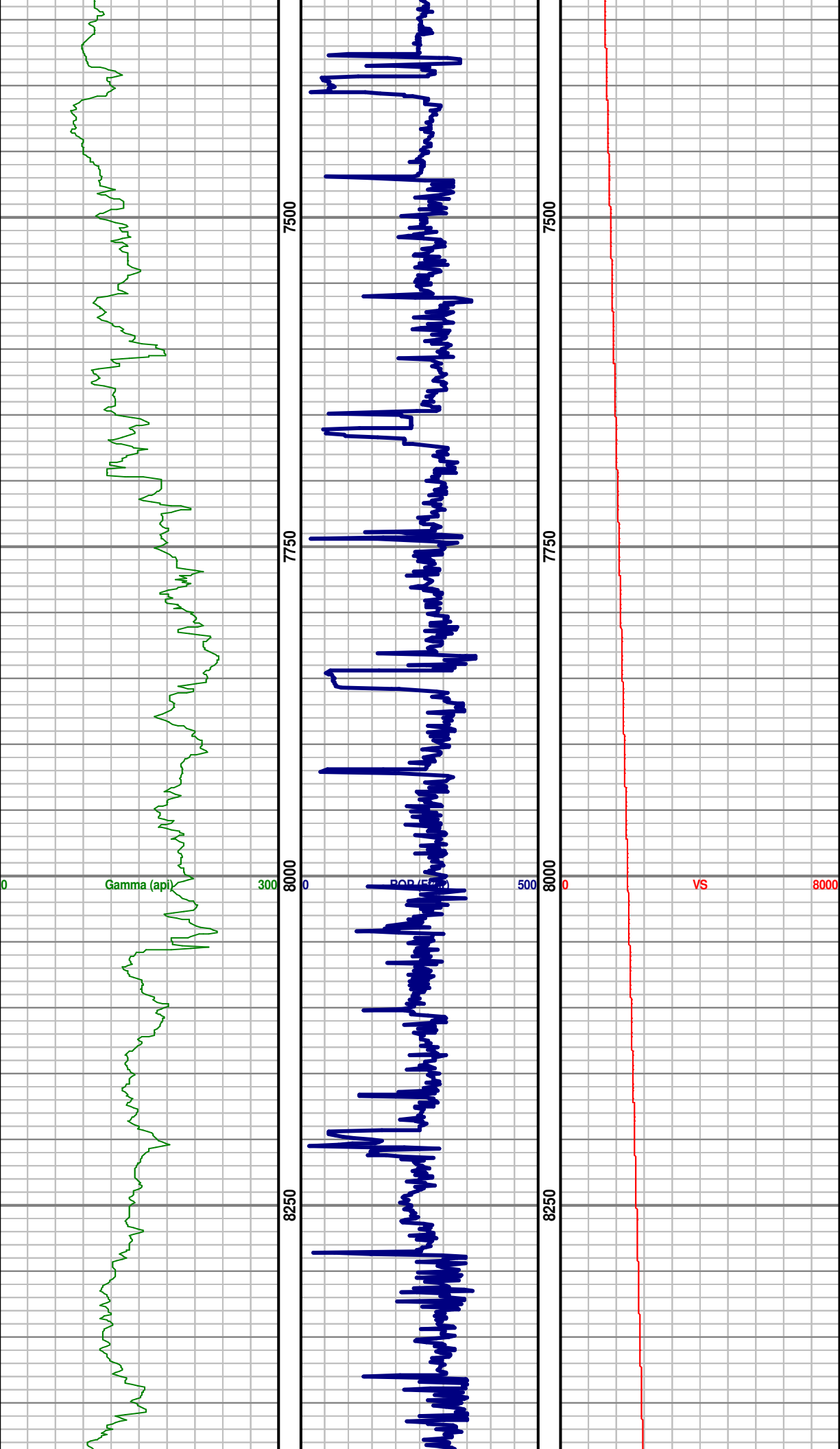

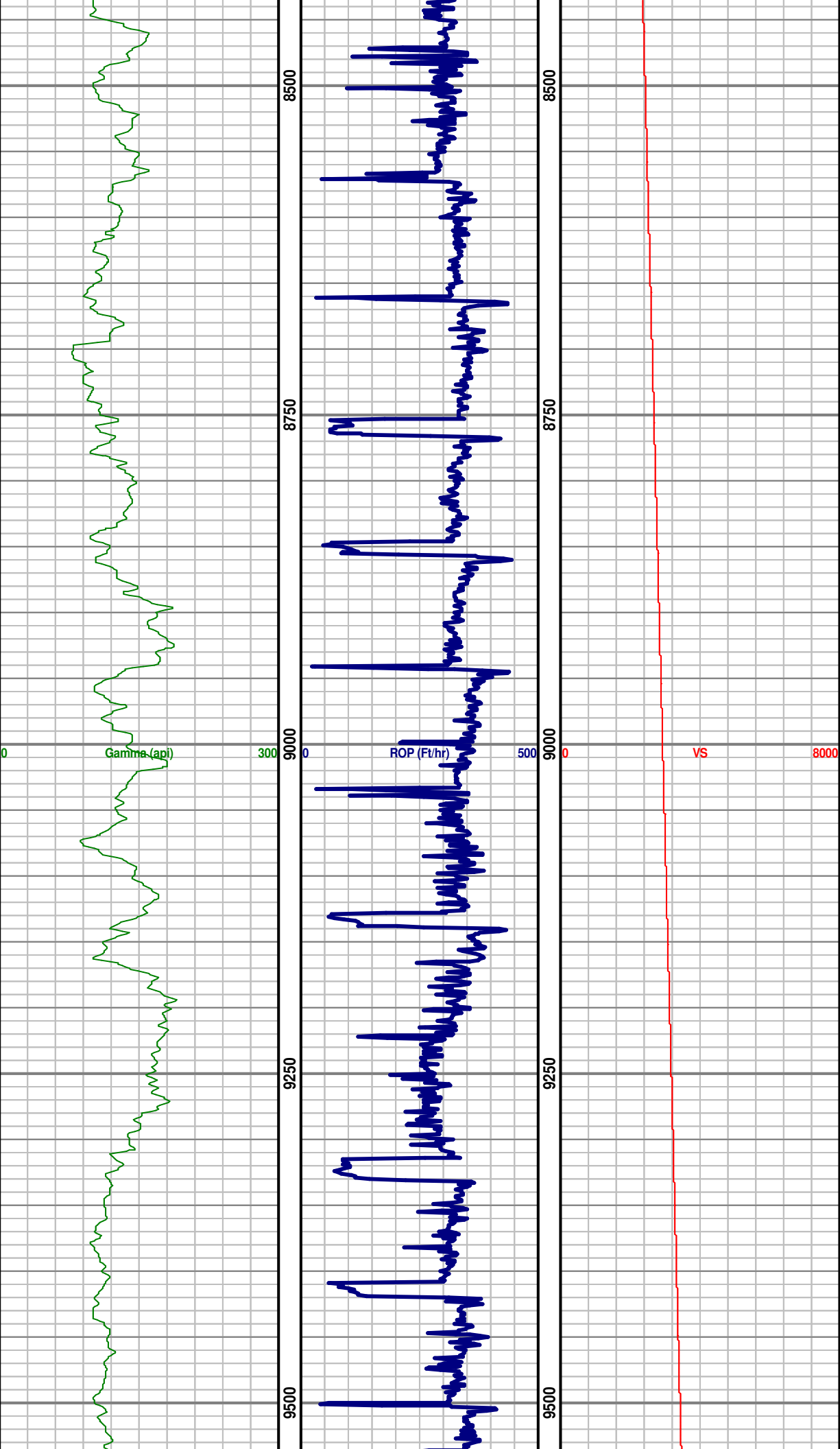

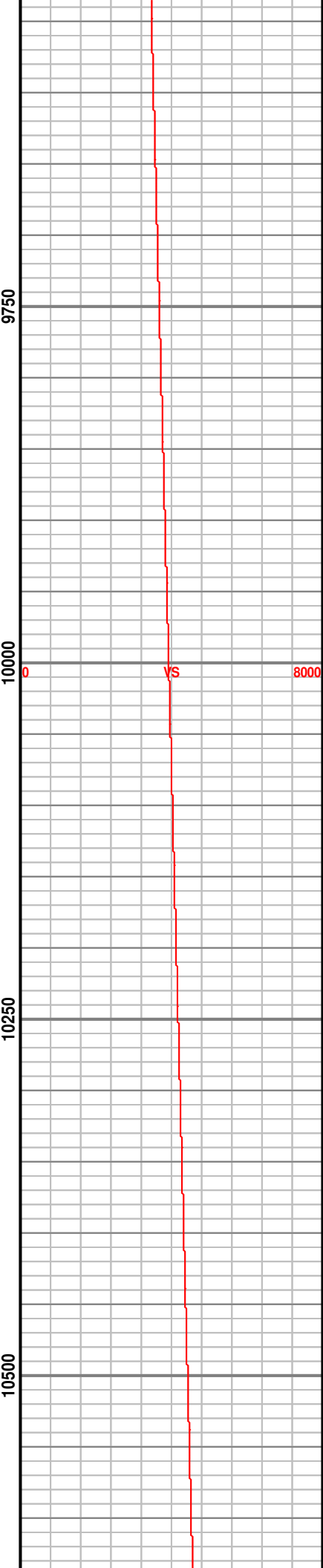
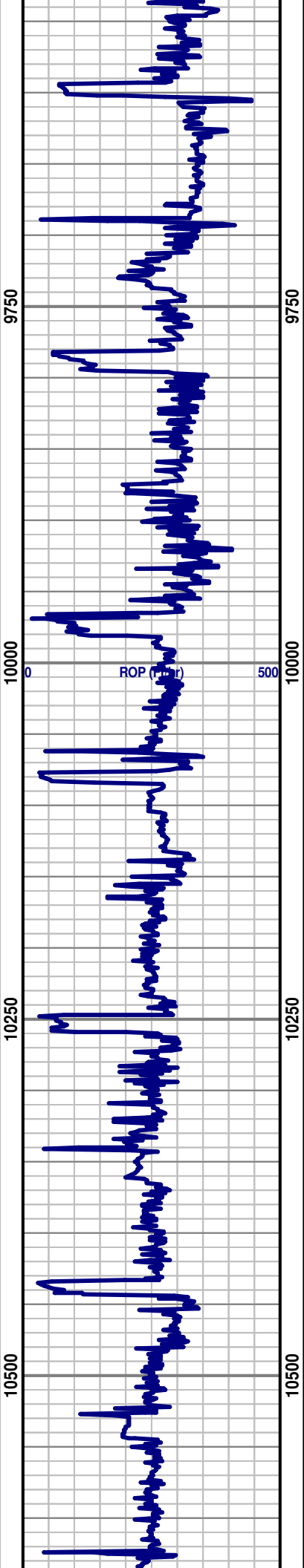
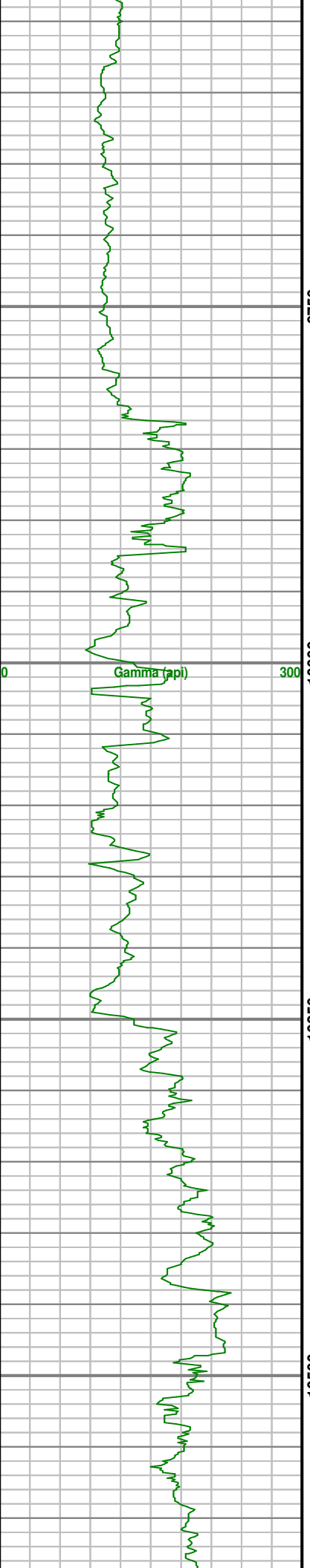

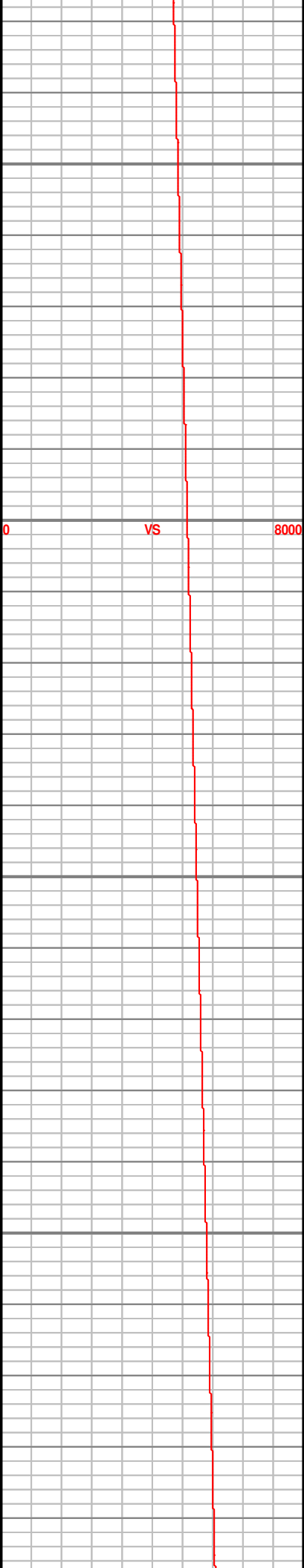
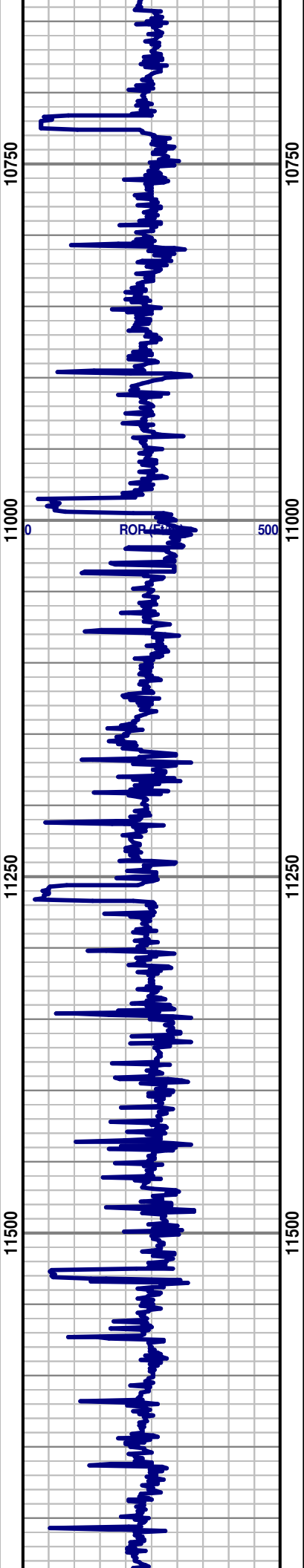
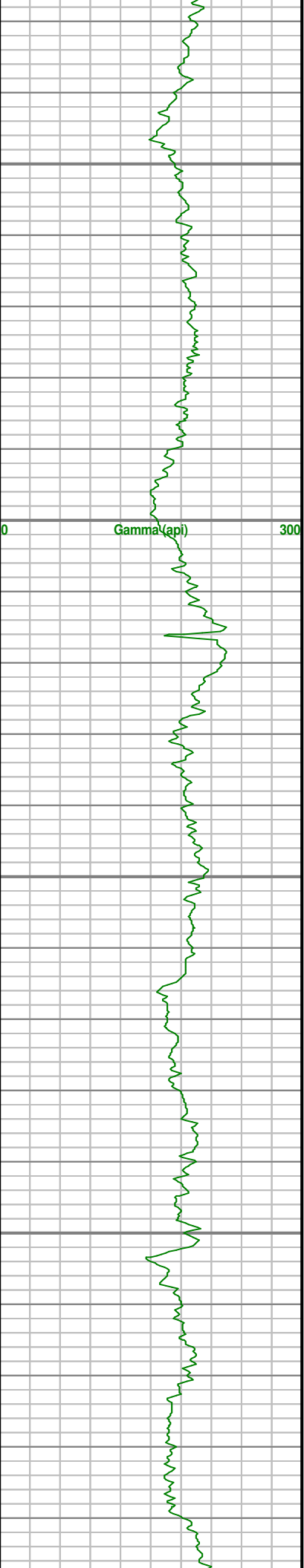

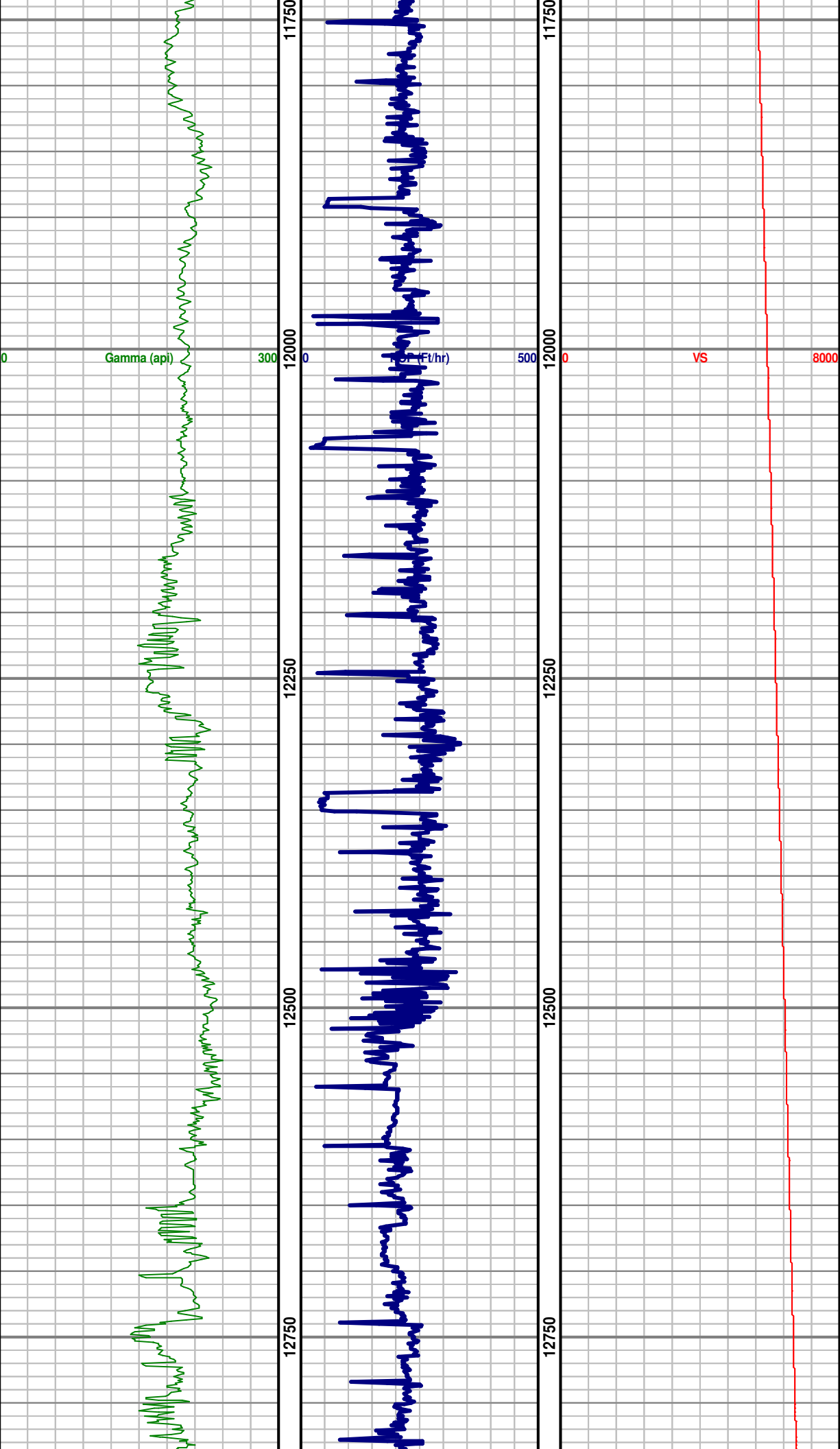

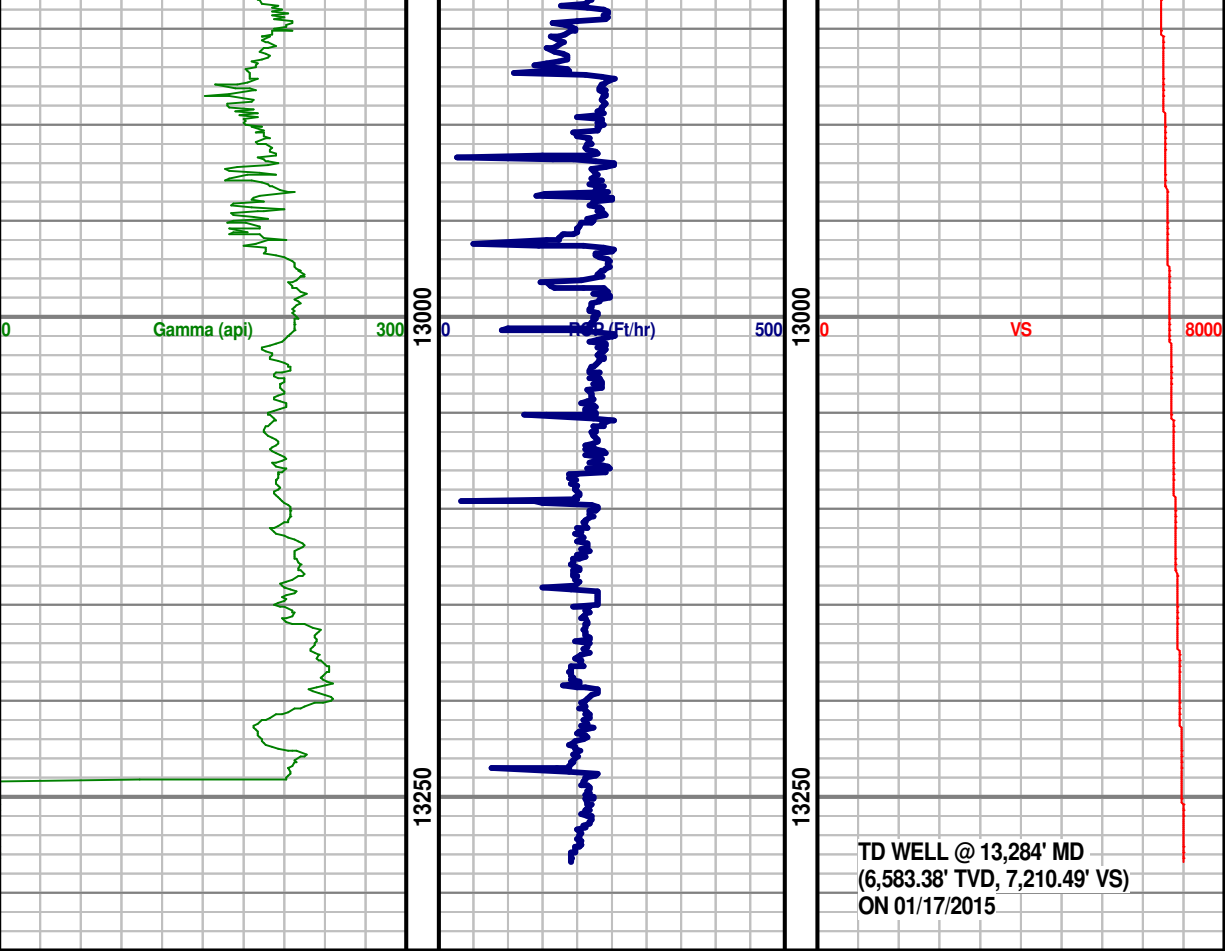

TD WELL @ 13,284' MD
(6,583.38' TVD, 7,210.49' VS)
ON 01/17/2015