



Gamma Ray

"These interpretations and analyses ("Interpretations") are opinions provided by Baker Hughes Oilfield Operations, Inc ("Baker Hughes"), based upon industry practice, empirical relationships, assumptions and measurements, (many of which may be provided by the customer). The Interpretations are not infallible and may be subject to different opinions. Vjwu. "Dcmgt"Jwi jgu"fggu"pqv"ycttcpv"vjgkt"ceewtce{"eqttgevpguu."qt"eqornvgvgpguu."qt"vjcv"vjg"ewuvqogtøu"cpflqt"cp{"vjktf"rctv{øu"tgnkcpqg"qp"uwej"Kpvgtrtgv cvkqpu"yknn"ceeqornku j"cp{"rctvkewnct"tguwnvu0"Vjg"ewuvqogt"cuuwogu"hwnn"responsibility for the use of the Interpretations and for decisions based thereon and the customer agrees to release, defend and indemnify Baker Hughes, its parent, subsidiaries and affiliated or related entities, and subcontractors, together with its and their officers, directors, employees, agents and invitees against, any and all claims, losses, damages, or expenses sustained by the customer or any third party arising out of reliance upon or use of the Interpretations, without regard to the cause(s) thereof, including without limitation any form of negligence on the part of Baker Hughes. Unless other contract terms have been agreed to by the parties, each party's liabilities and qdnkicvkqpu"ujcnn"dg"iqxgtpgf"d{"Dcmgt"Jwi jgu"Kpeqtrgtcvgføu"Yqtnfykfg"Vgtou"cpf"Eqpfkvkqpu0\$""

Log Run Summary

Run No	Bit Run No.	Bit Size (in)	Bit Type	Bit Gauge Length (in)	Assembly Type	Logged Interval		Bit Depth Interval		Date / Time		Circ. Hours (h)
						Top	Bottom	From	To	Start Logging	End Logging	
						(ft)	(ft)	(ft)	(ft)			
1	1	13.500	PDC	4.50	Motor	140.00	1558.00	140.00	1558.00	2017-07-20 14:06	2017-07-20 21:26	6.33
2	2	8.500	PDC	3.00	AutoTrak Curve	1557.00	12504.00	1557.00	12518.00	2017-08-12 22:28	2017-08-15 10:57	54.02

Crew

Name		Arrive Wellsite	Depart Wellsite	Name		Arrive Wellsite	Depart Wellsite	Name		Arrive Wellsite	Depart Wellsite
Andrew Clancy		2017-08-12	2017-08-14	Pierce Lovesee		2017-08-12	2017-08-16	Bryan Severson		2017-08-14	2017-08-16

Mud Properties Record

Date / Time	Run No.	Measured Depth (ft)	Mud Type	Density (ppg)	Viscosity (cP)	pH	Fluid Loss (cm3)	Oil / Water	Source	Total Chlorides (ppm)	K+ (%)
2017-07-20 05:21	1	20.00	Water Based Mud	8.5	54	9.5	0.0	0/100	Flow Line	800	0.00
2017-08-12 19:00	2	1558.00	Diesel-Oil Based Mud	10.0	27	N/A	0.0	74/26	Active Pit	24000	0.00
2017-08-13 19:00	2	7158.00	Diesel-Oil Based Mud	10.0	23	N/A	0.0	73/27	Active Pit	21000	0.00
2017-08-14 19:00	2	10329.00	Diesel-Oil Based Mud	10.0	22	N/A	0.0	75/25	Active Pit	24000	0.00

Equipment and Service Data

Run No.	Tool	Serial Number	Measurement	Sensor Offset (ft)	Bit Offset (ft)	Max O.D. (in)	Min I.D. (in)
1	NaviTrak	11912324	VSS	13.13	49.20	8.000	0.000
1	NaviTrak	11912324	Directional (mag)	13.13	49.20	8.000	0.000
2	ATC_SU	12480108	Near Bit Inclination	5.93	6.73	7.000	4.330
2	ATC_SU	12480108	Near Bit VSS	5.93	6.73	7.000	4.330
2	ATC_MWD	12168891	Gamma (single)	2.20	12.36	7.000	3.250
2	ATC_MWD	12168891	Directional (mag)	12.26	22.42	7.000	3.250

Service and Tool Mnemonics

Mnemonic	Name	Description
NTK	NaviTrak	Probe Based Directional Module, NaviTrak Platform
ATC_SU	ATC_SU	Auto Trak Curve Steering Unit
ATC_MWD	ATC_MWD	Auto Trak Curve MWD
ATC_LCPM	ATC_LCPM	Auto Trak Curve LCPM

Comments

1	Depth measurements were obtained from a depth control system not supplied or operated by Baker Hughes. Due to lack of control by Baker Hughes logging engineers, depth calibrations and measurements could not be independently verified.
2	Calibration of the depth control system was performed by Baker Hughes logging engineers at 1557 feet TVD.
3	Gaps in Gamma Ray data are present throughout the log due to downlinking while drilling ahead.

4 Óæ'ŋ'ÁP' * @•ŠY ŌÄŮ • ÁCá áãâĀ Ą/ą & Qā qā ā { æ'ŋ'c̣'æ'ŋ'Qō { æŬ æ'š'q'ā/Qā & q'ā q'ā ā [æ'ŋ'Á P'ŊS & Qā qā ā [œ'ŋ'Á c'ŋ'æ'ŋ'š'æ'ŋ' { àr'Ár [{ AfííĀ
to 12518 feet MD (1557 to 7074 feet TVD).

Remarks

Number	Measured Depth (ft)	Hole Section (in)	Run No.	Remark
1	1582.00	8.500	2	No gamma data was logged during the interval from 1582 to 1627 feet MD (1582 to 1627 feet TVD) due to surface system issues while drilling ahead, Customer was made aware.
2	12505.00	8.500	2	The interval from 12505 to 12518 feet MD (7074 feet TVD) was not logged due to sensor to bit offset at well TD.

	Company	Great Western		
	Well	Raindance FD 20-319HN		
	Interval	Date From:	2017-07-20 09:00:16	Top: 1557.00
		Date To:	2017-08-15 11:00:00	Bottom: 12518.00
	Created	2017-08-15 12:09:03		

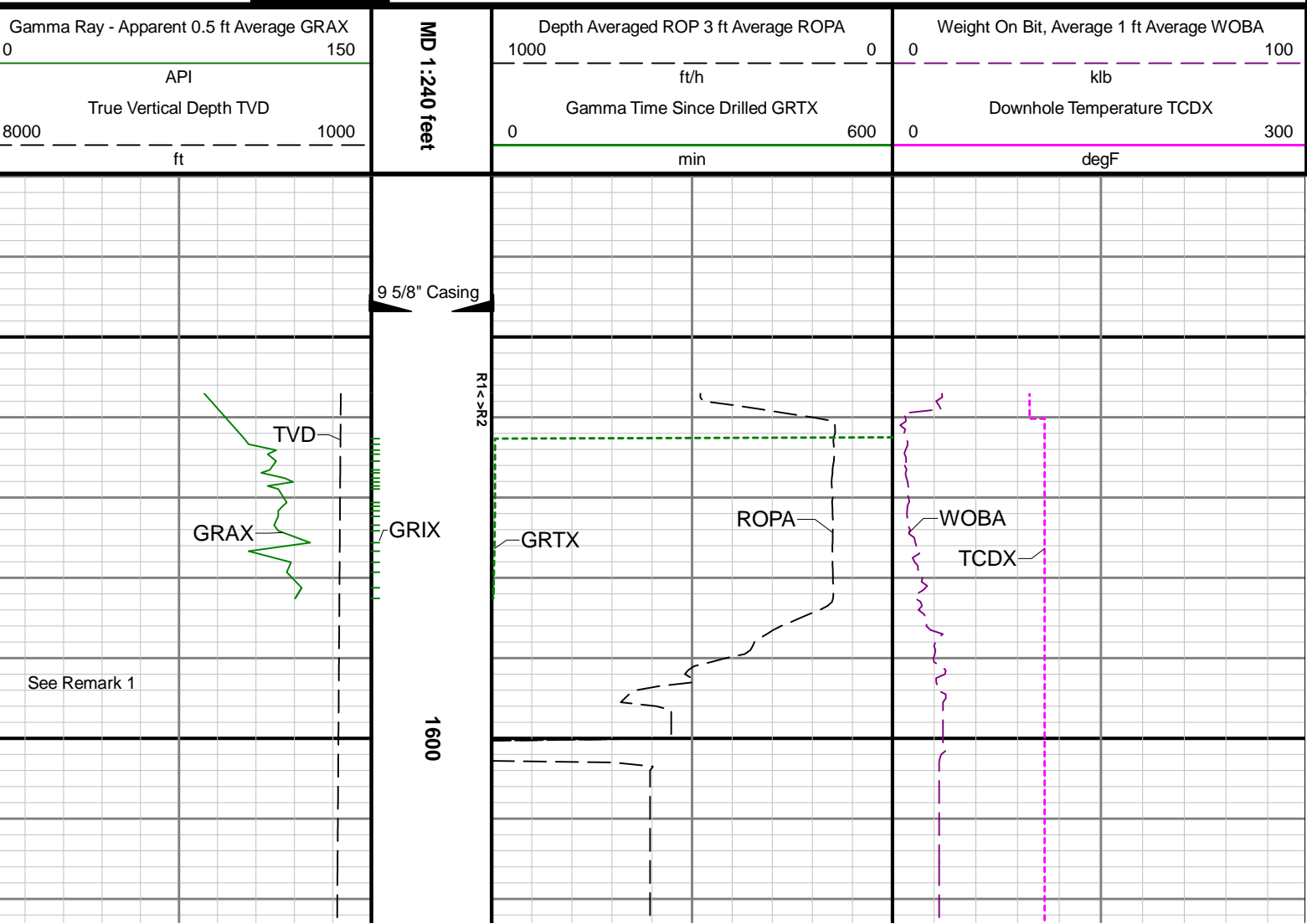

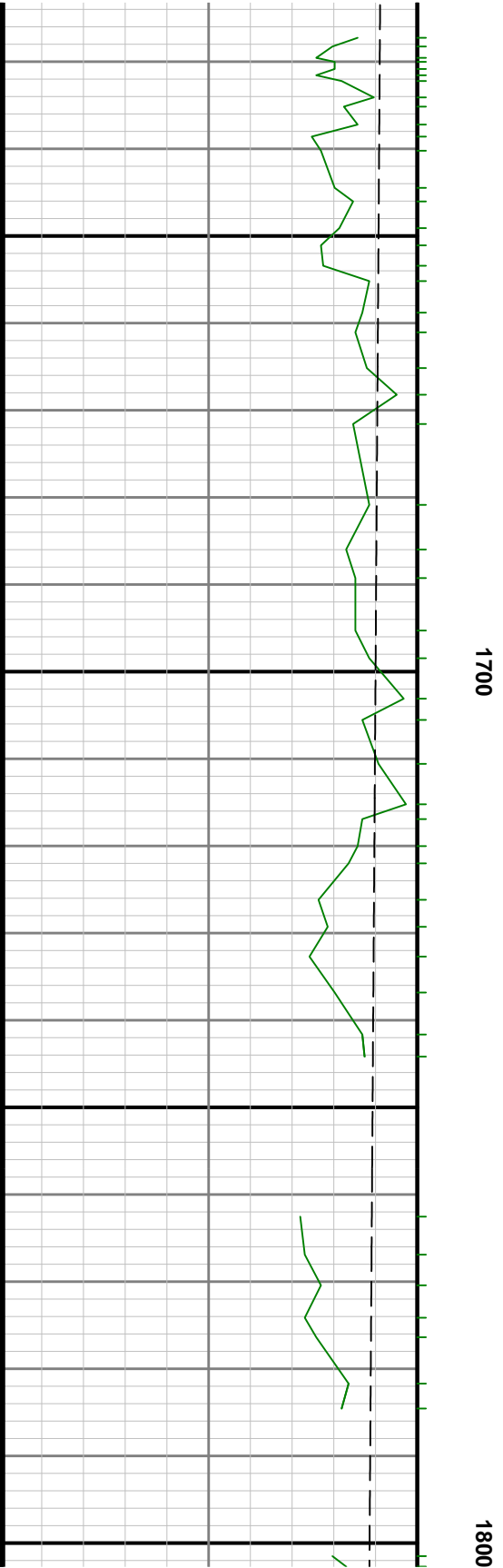
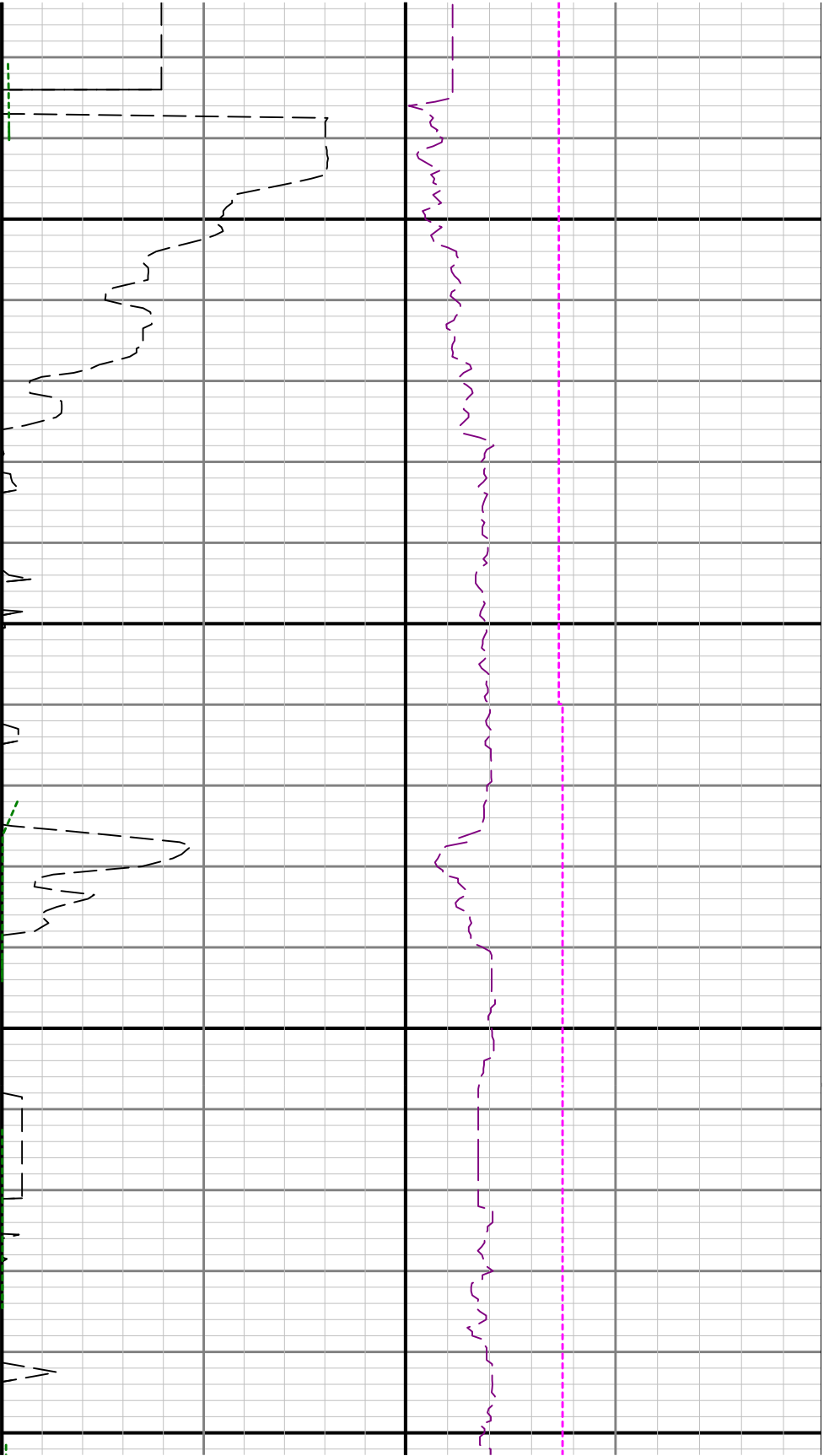

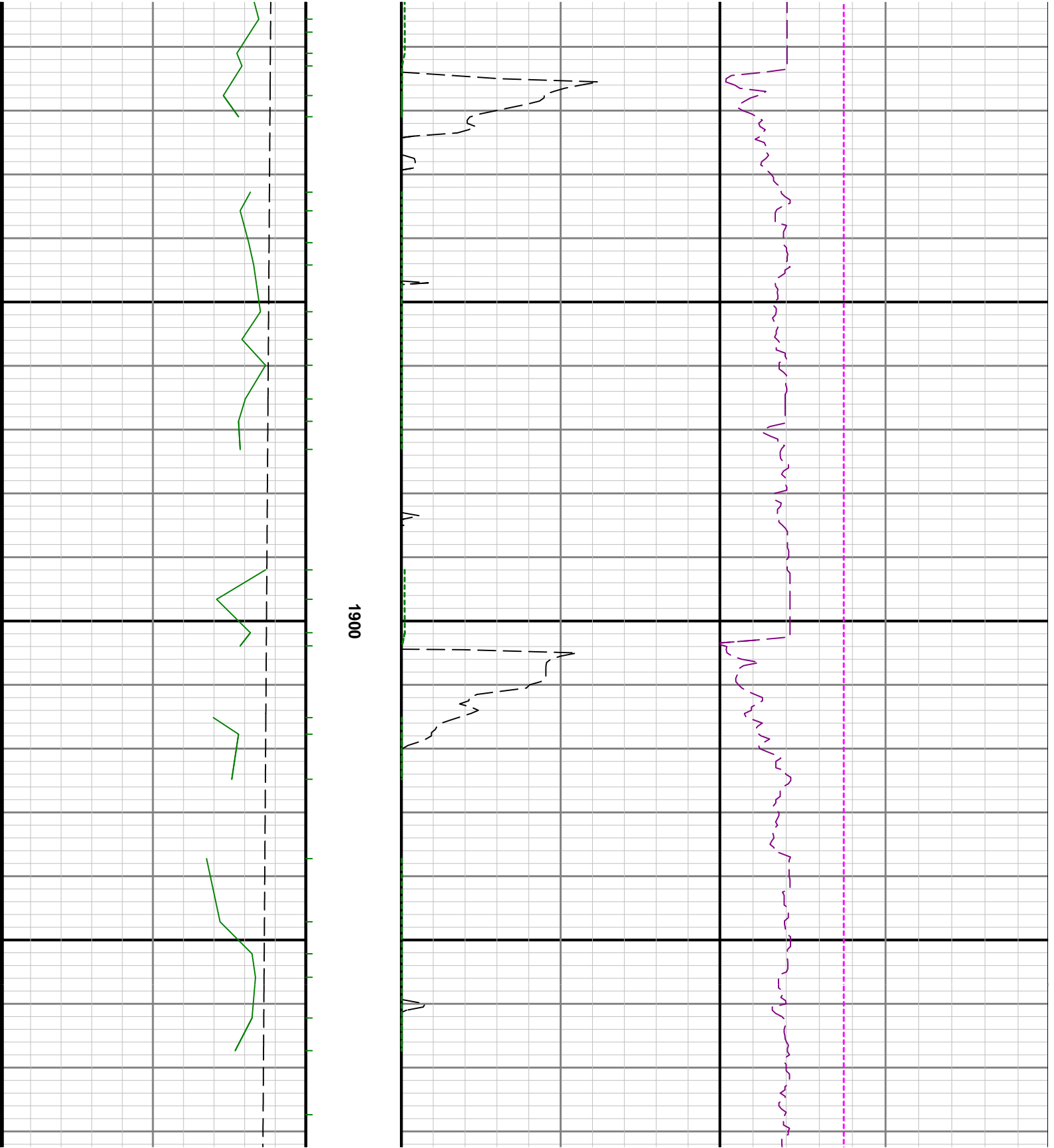

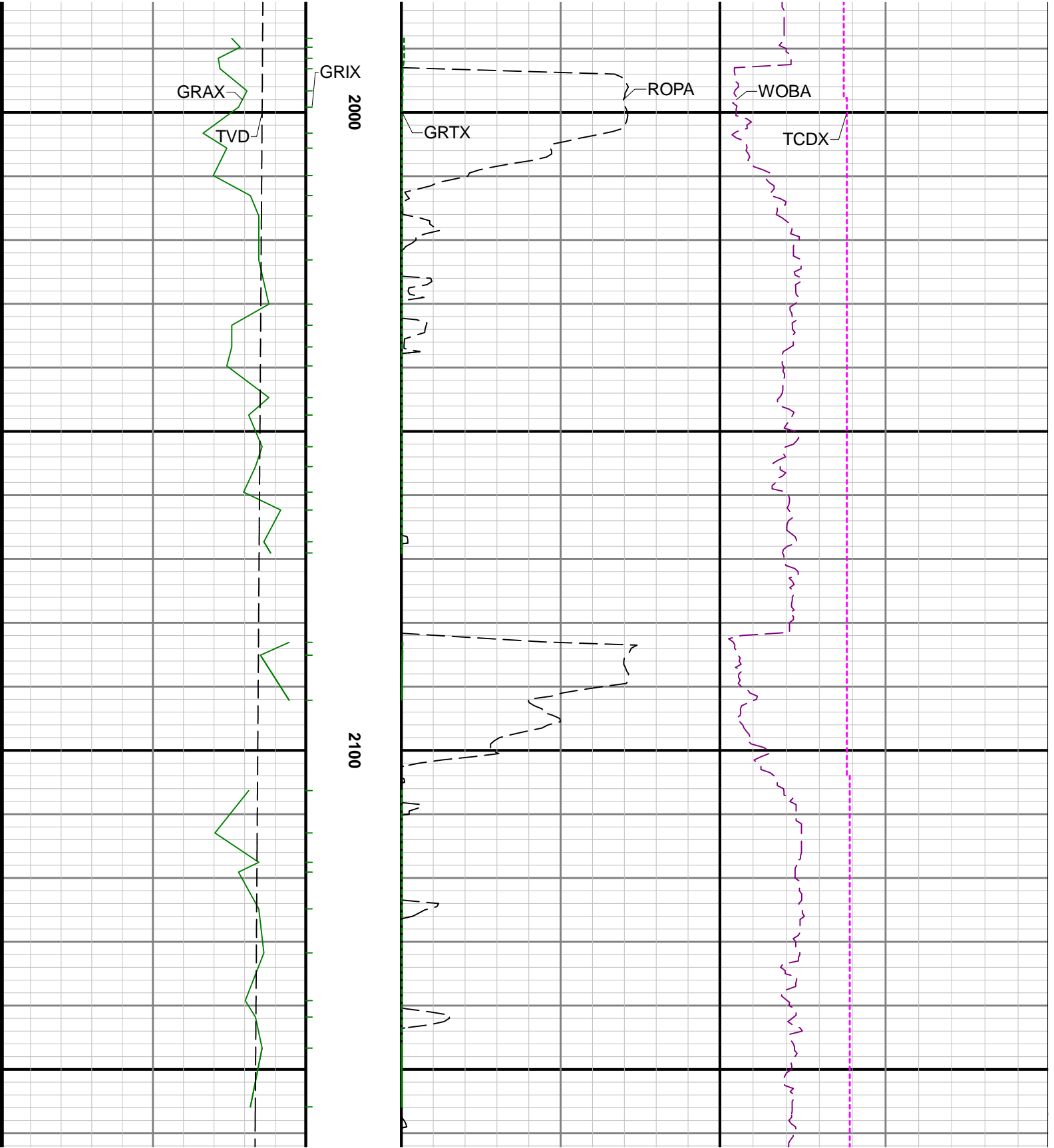

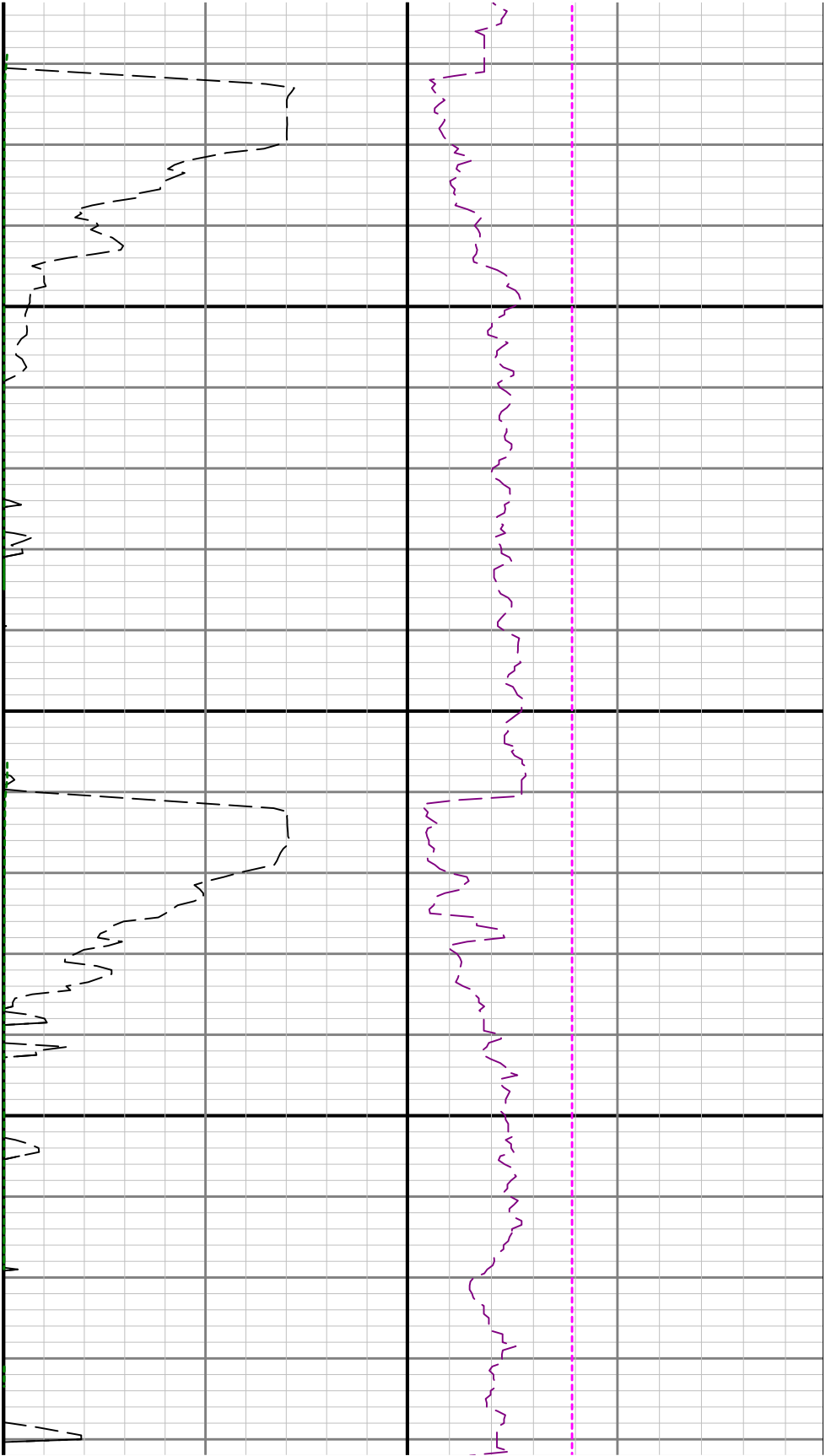

2200

2300

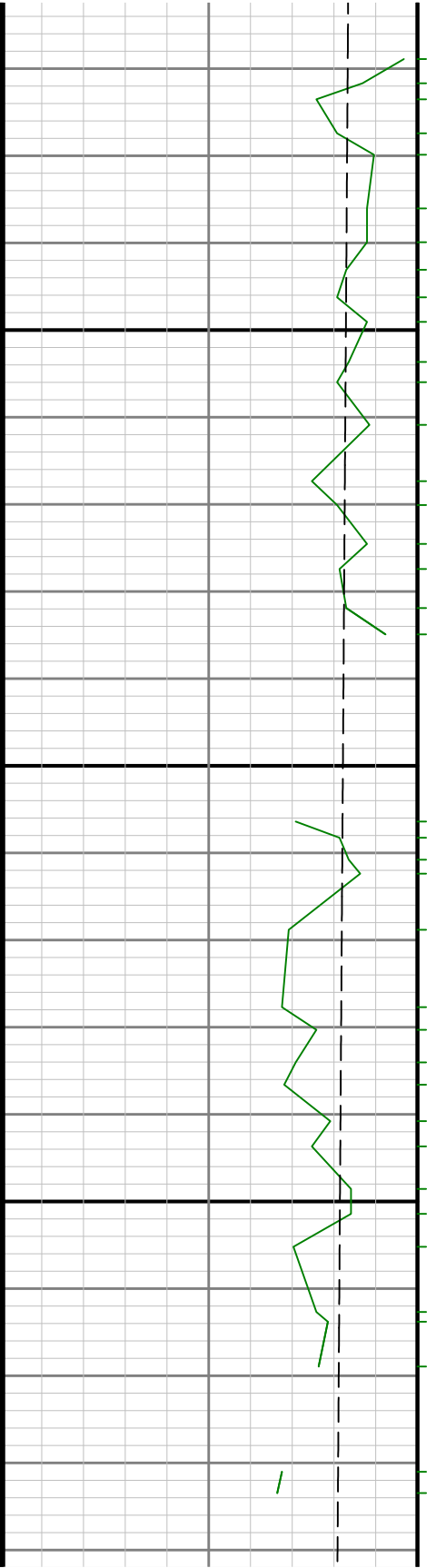

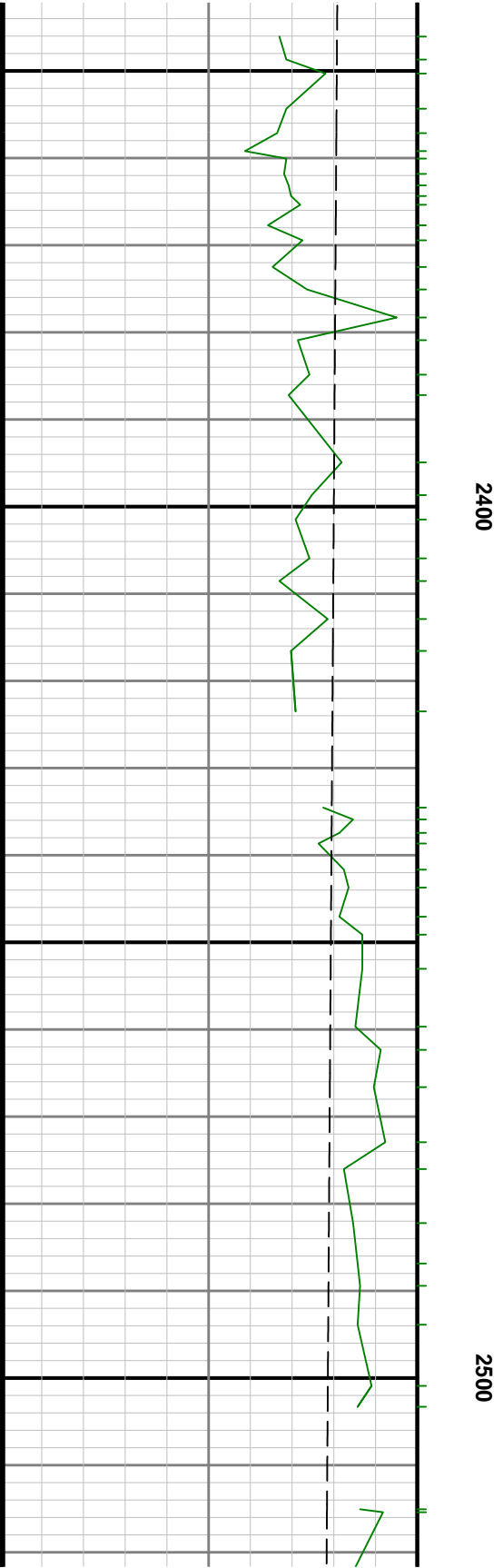
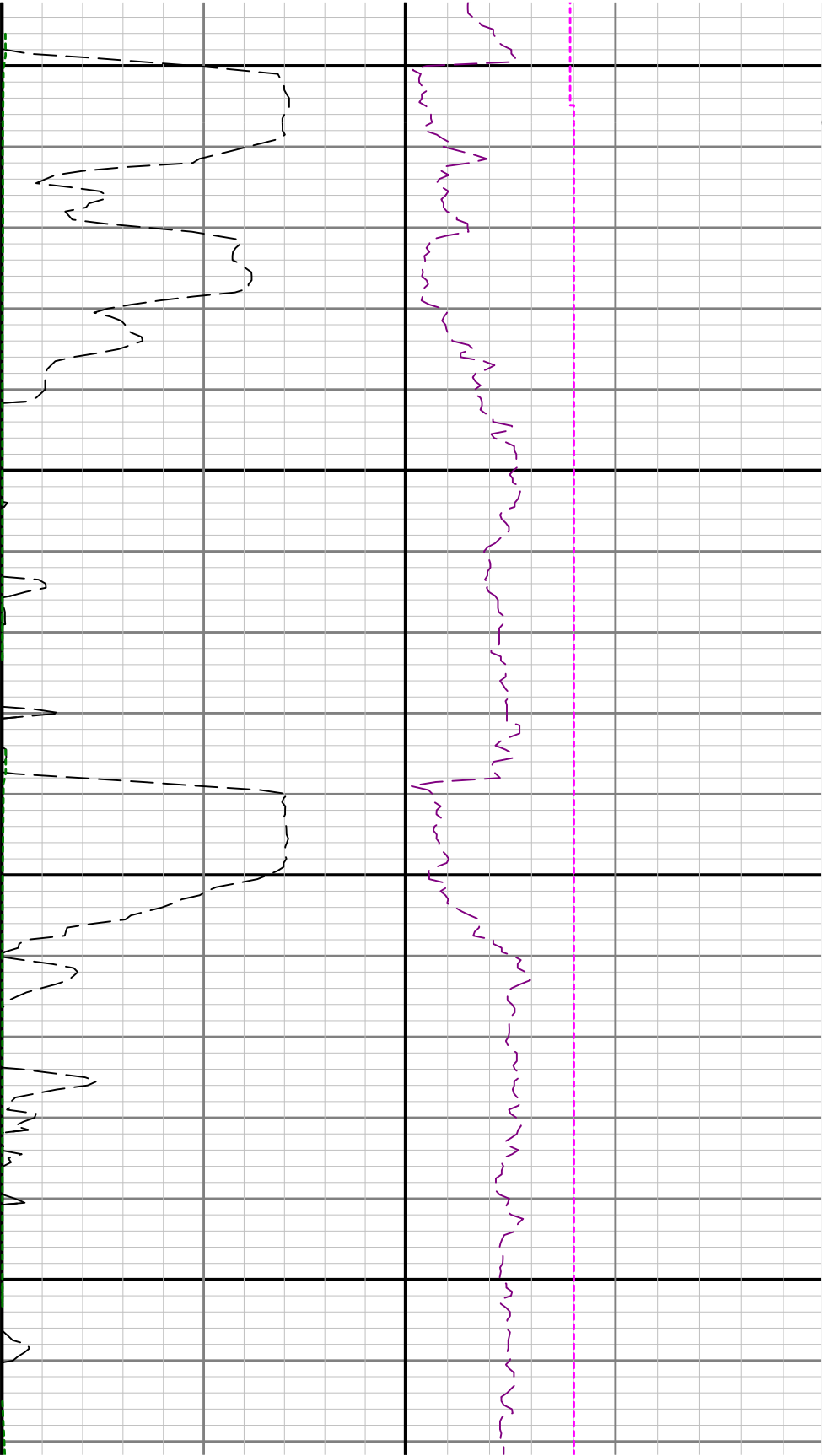

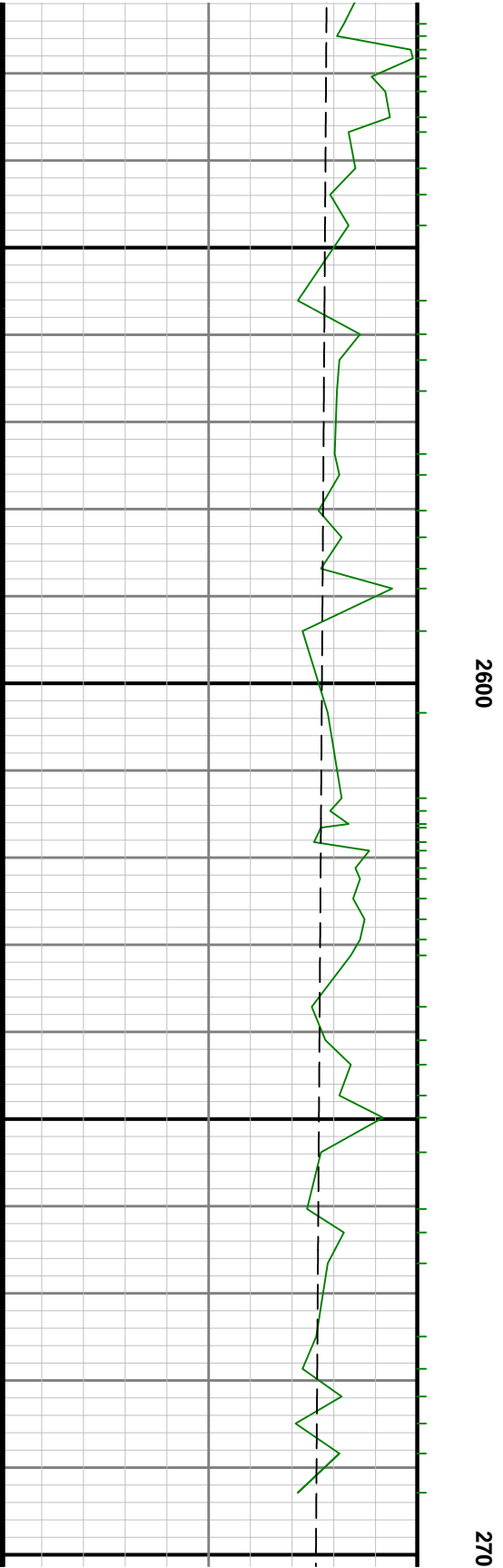
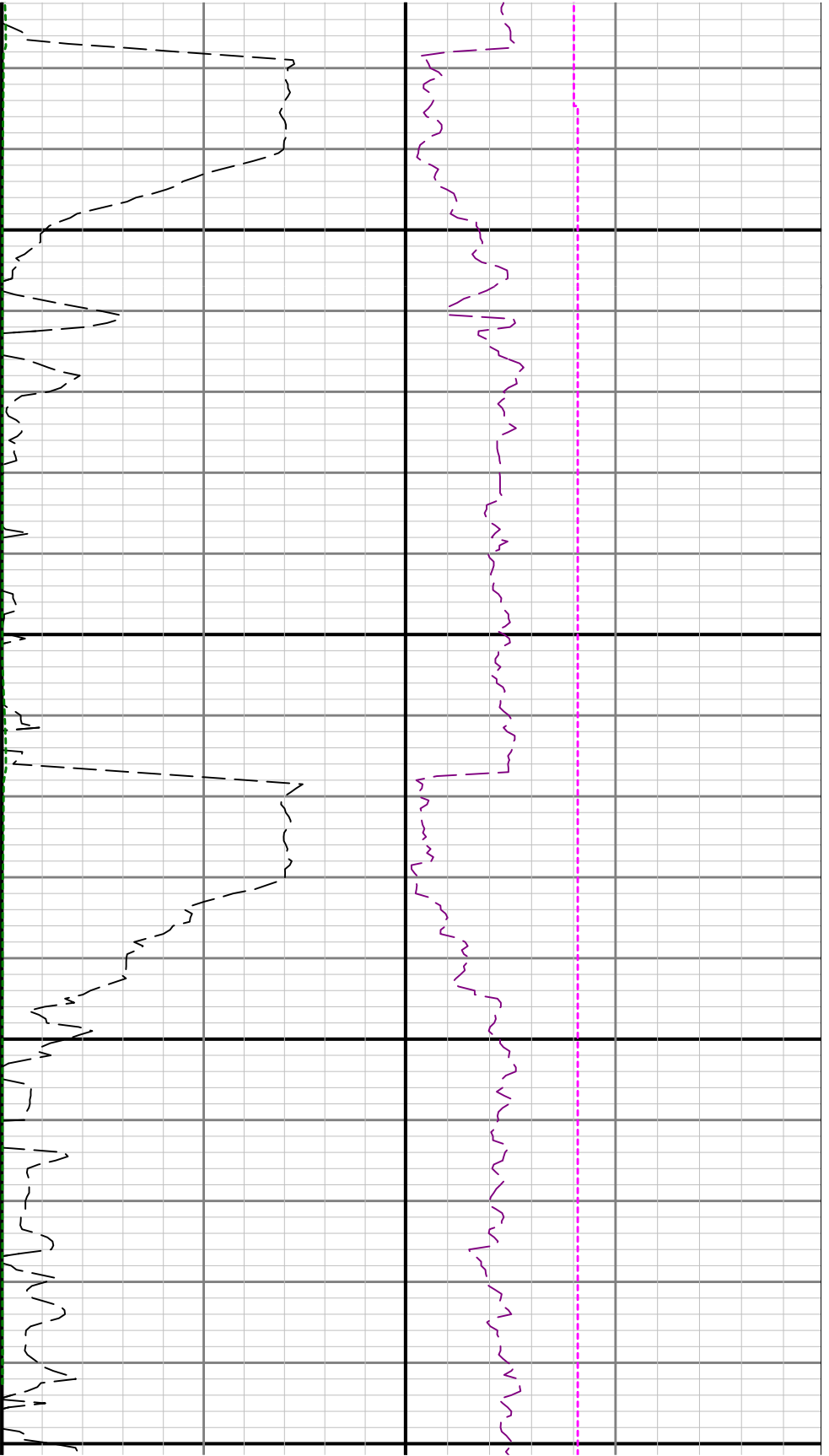

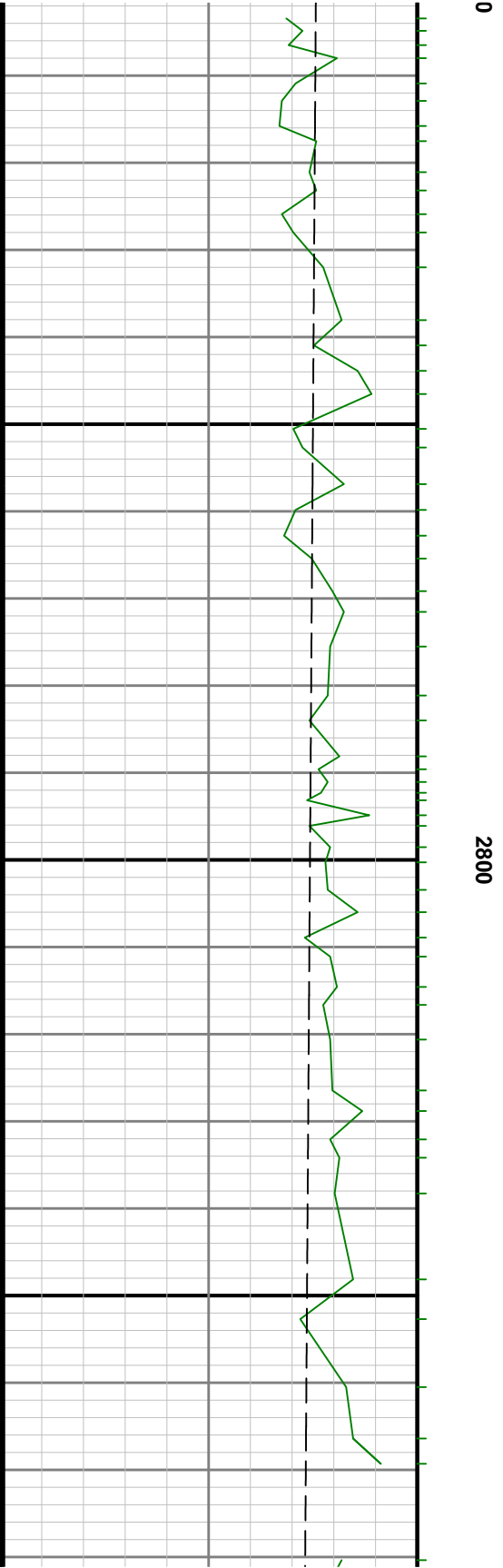
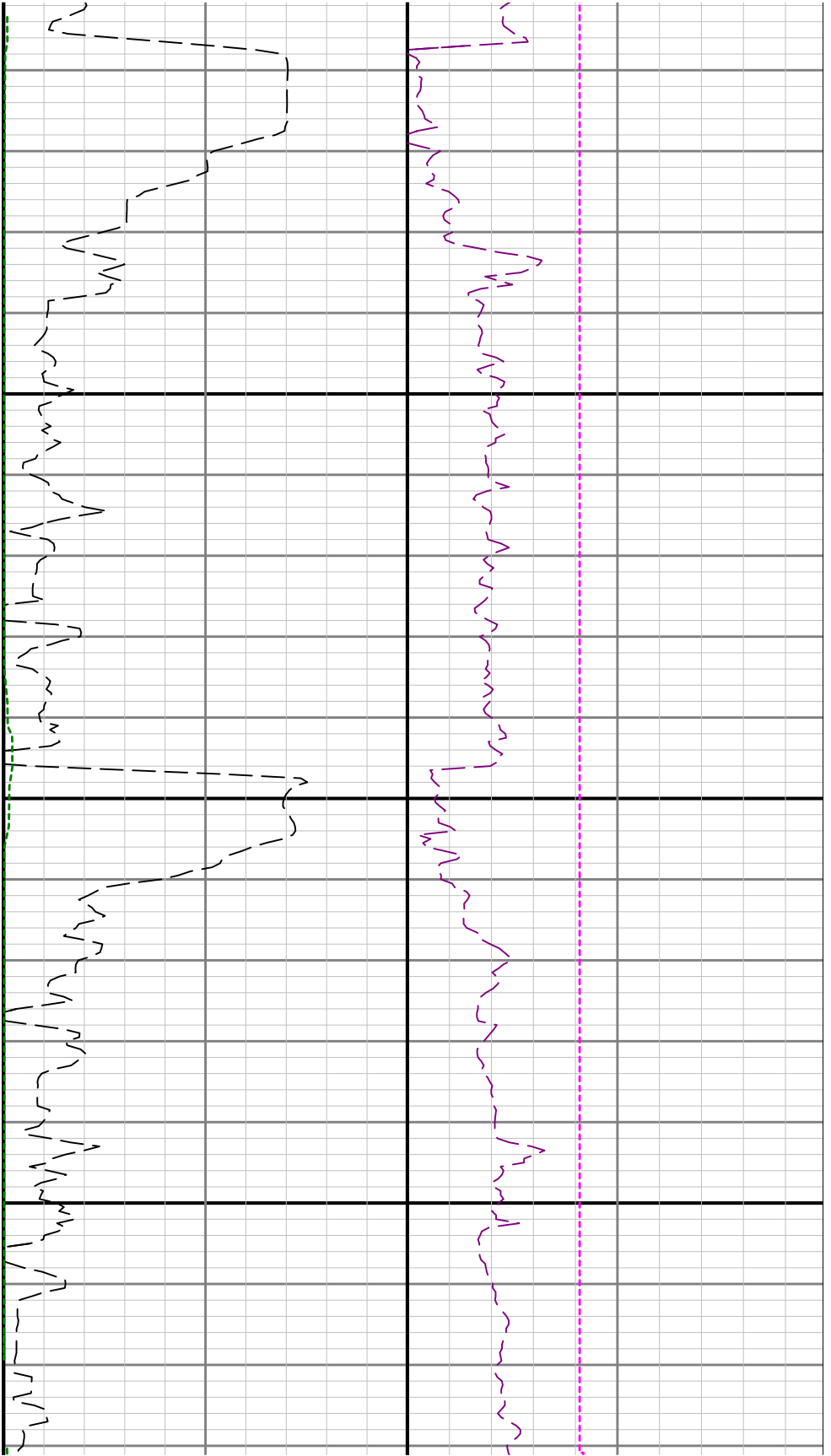

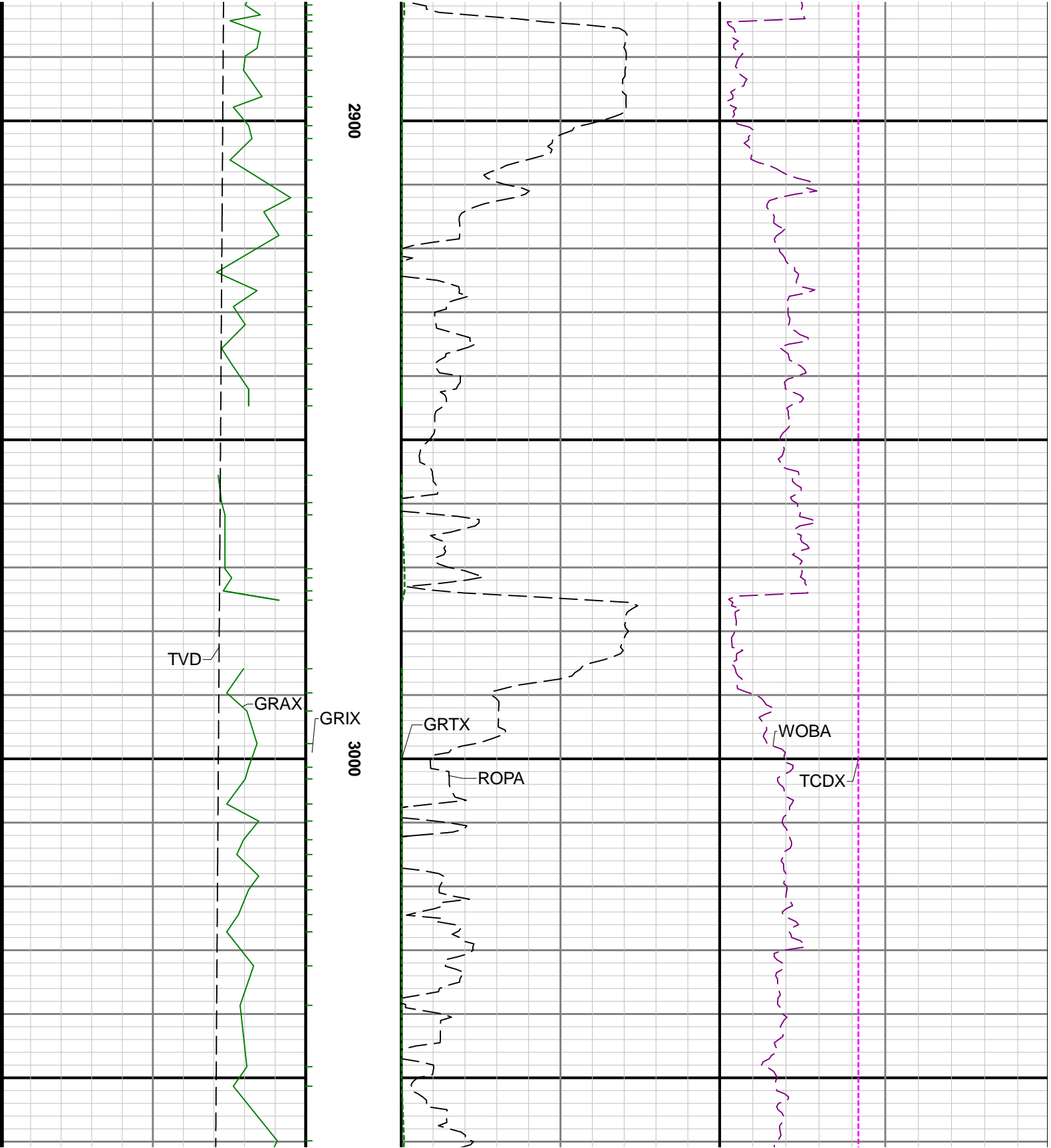

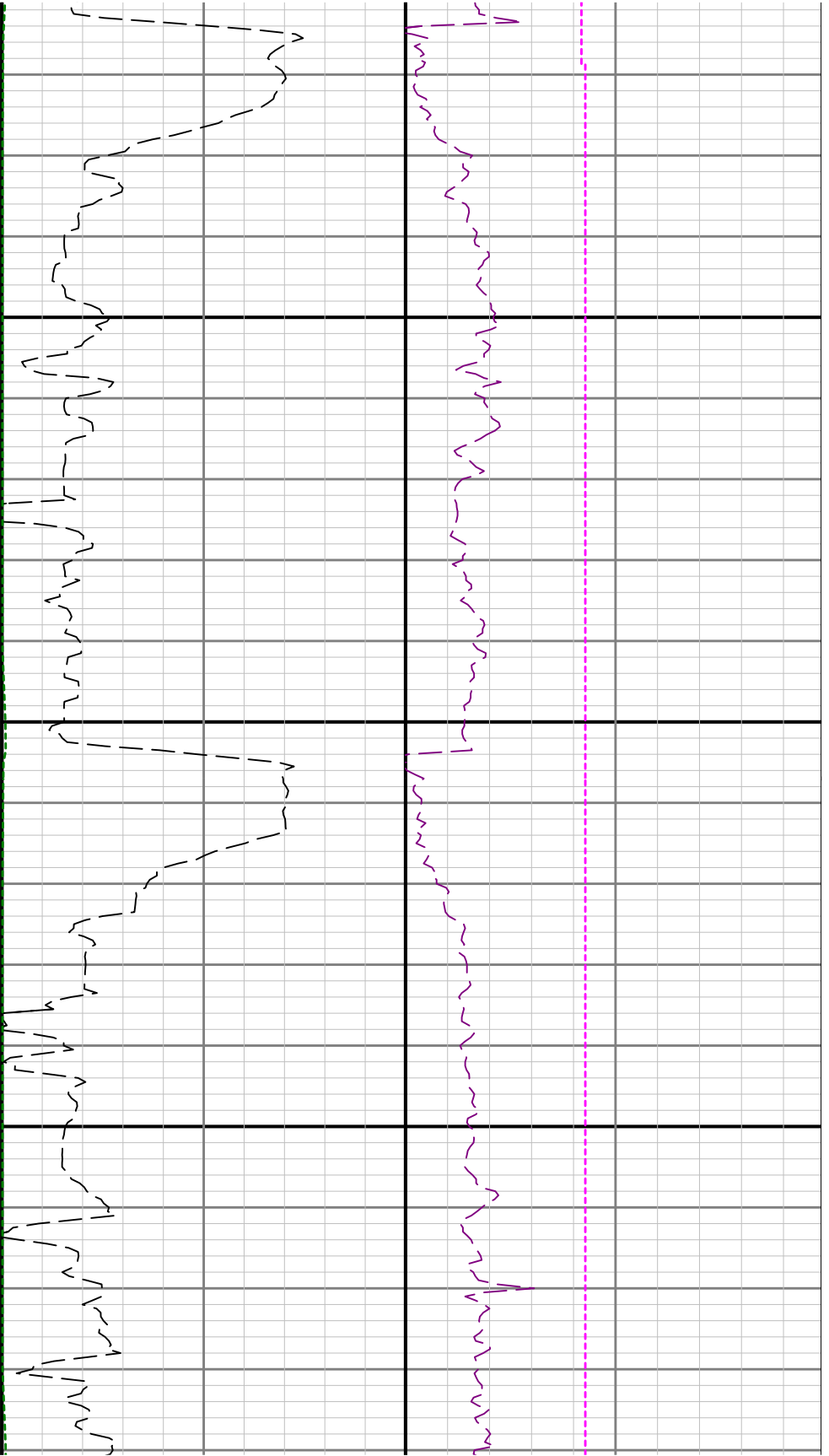

3100

3200

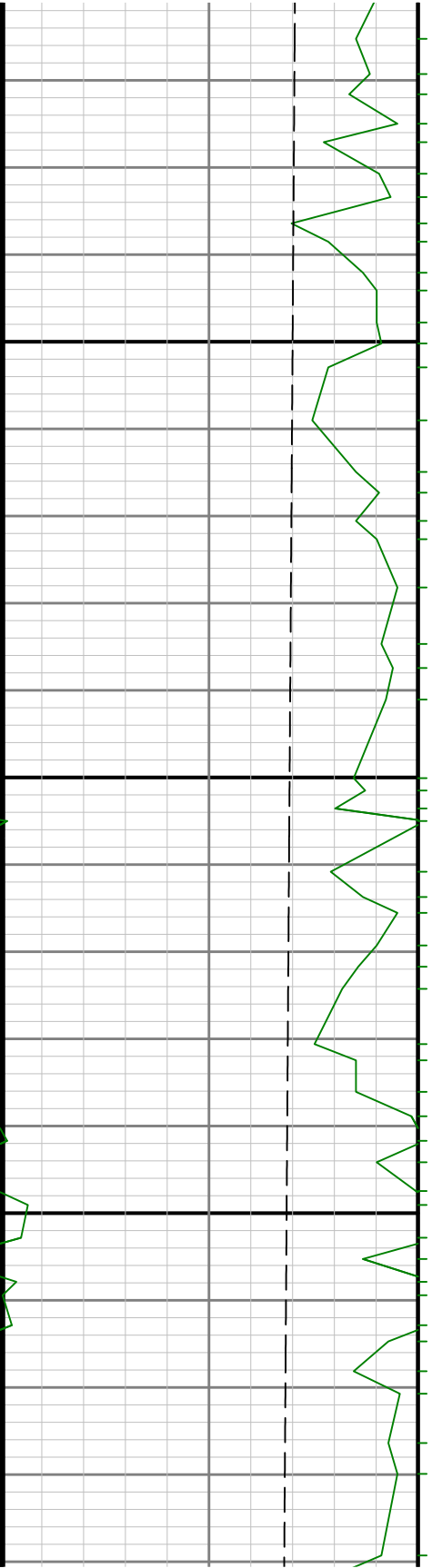

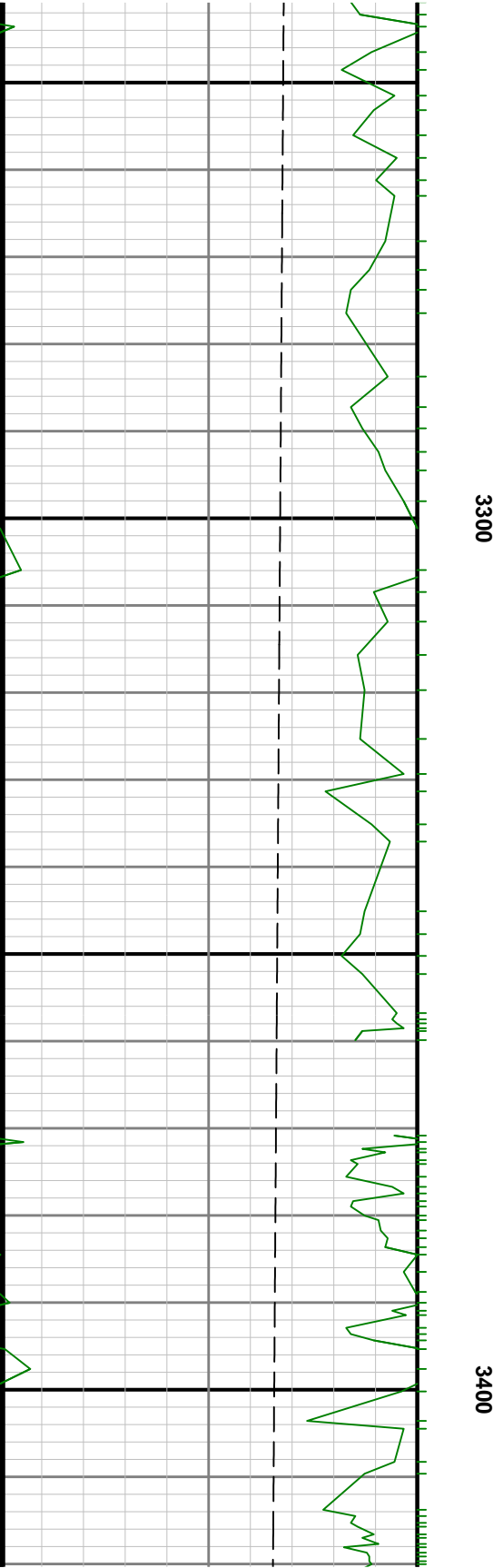
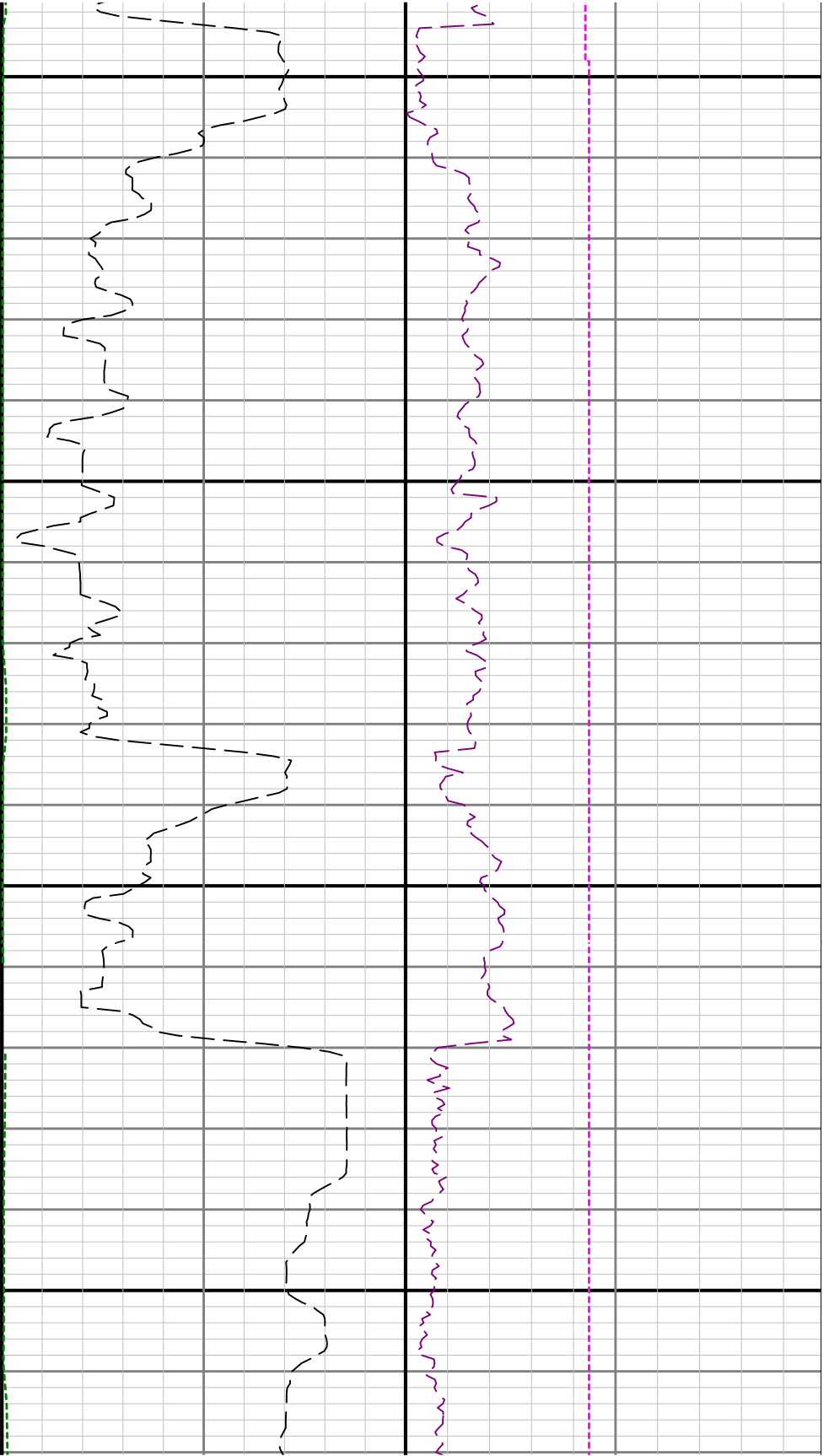

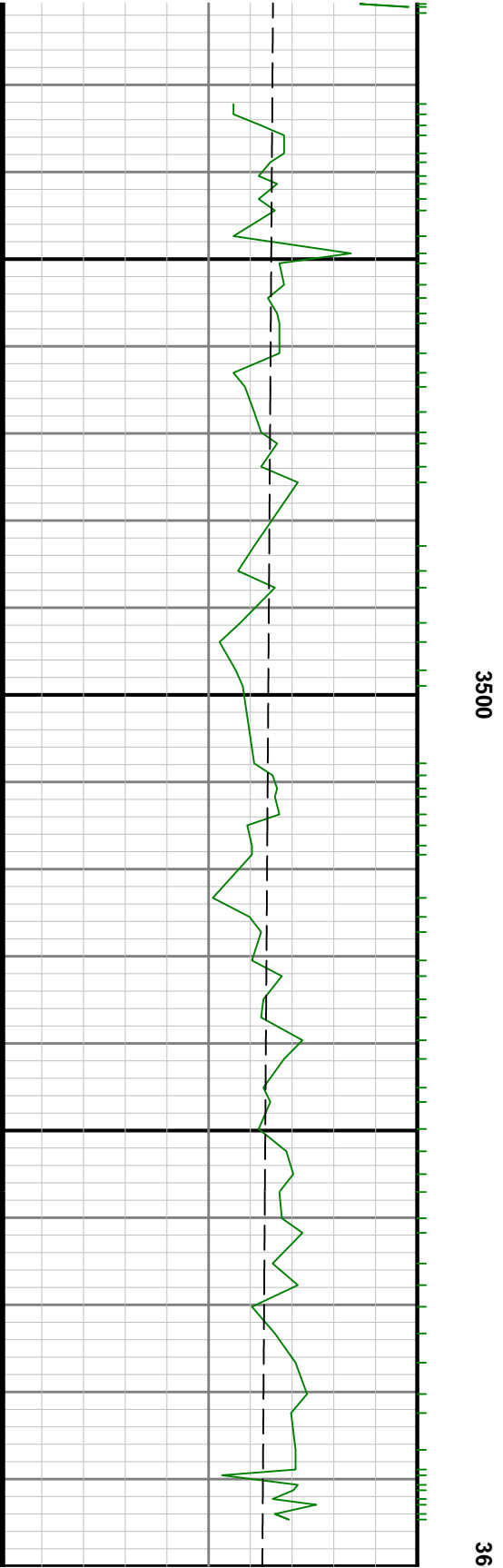
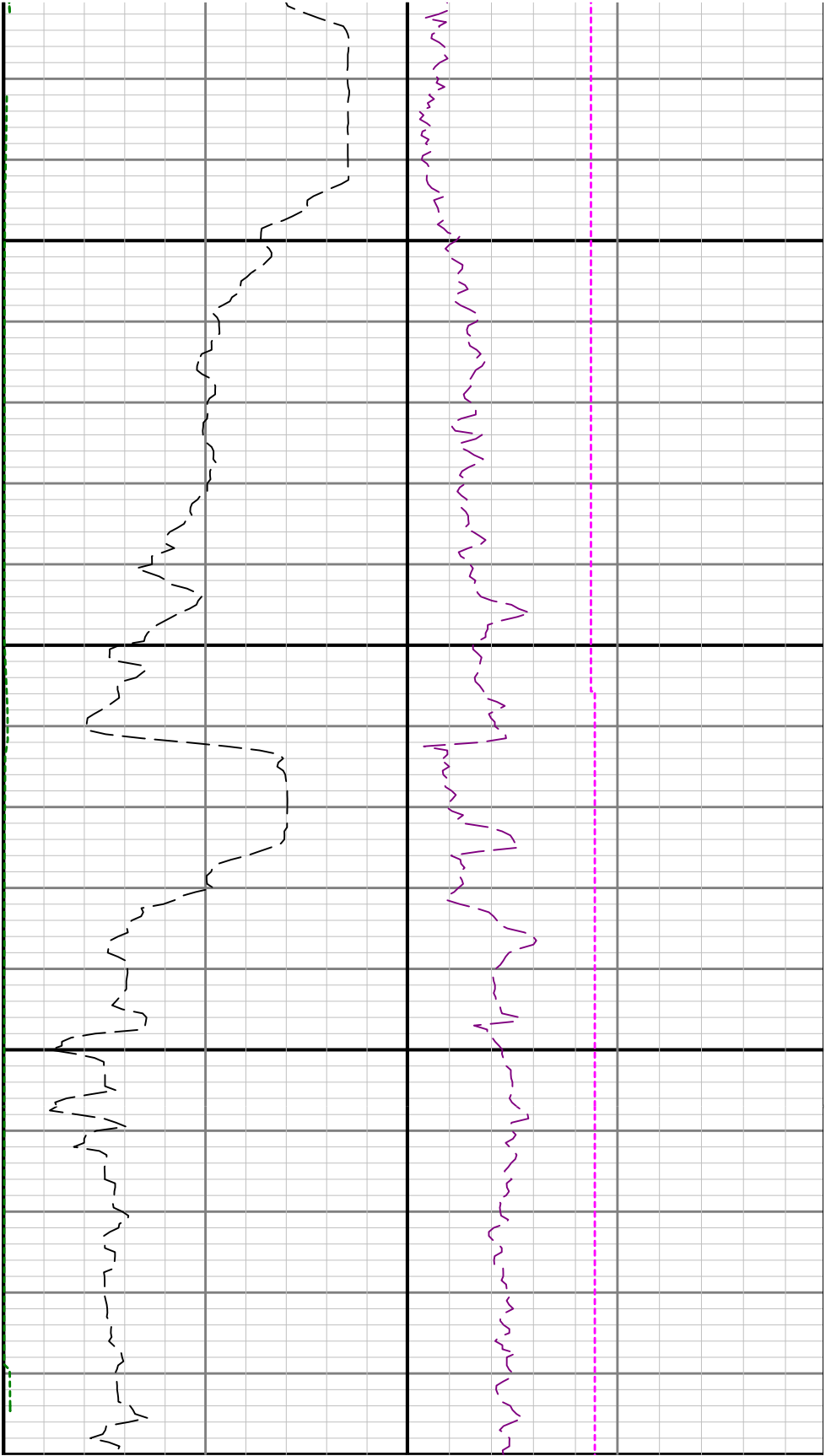

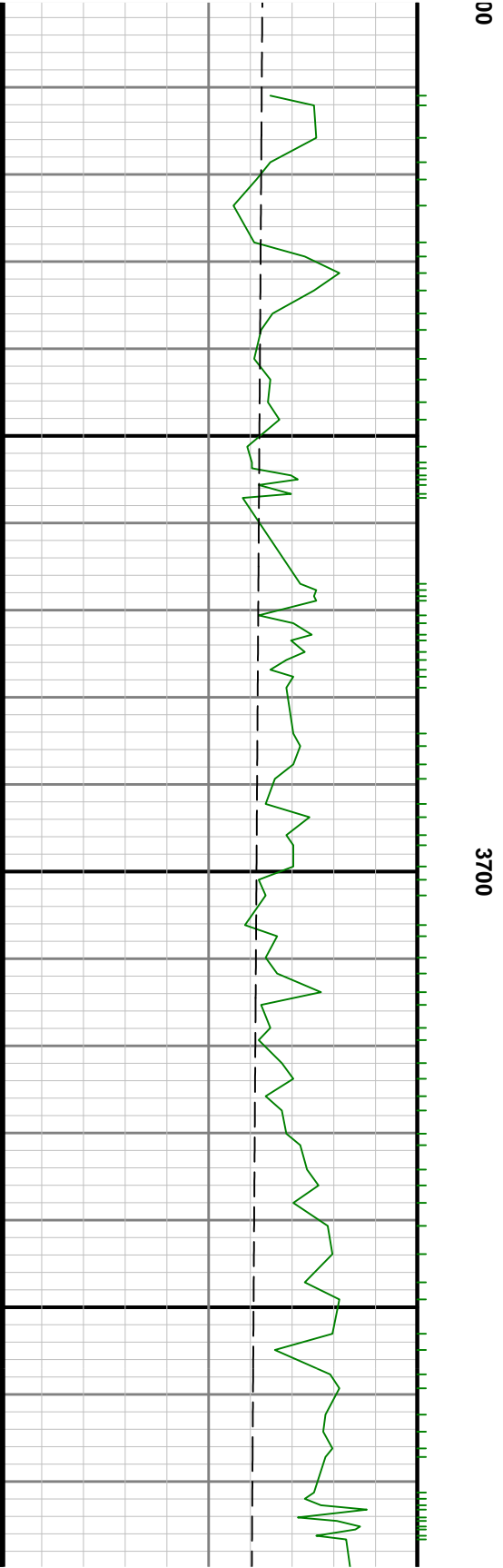
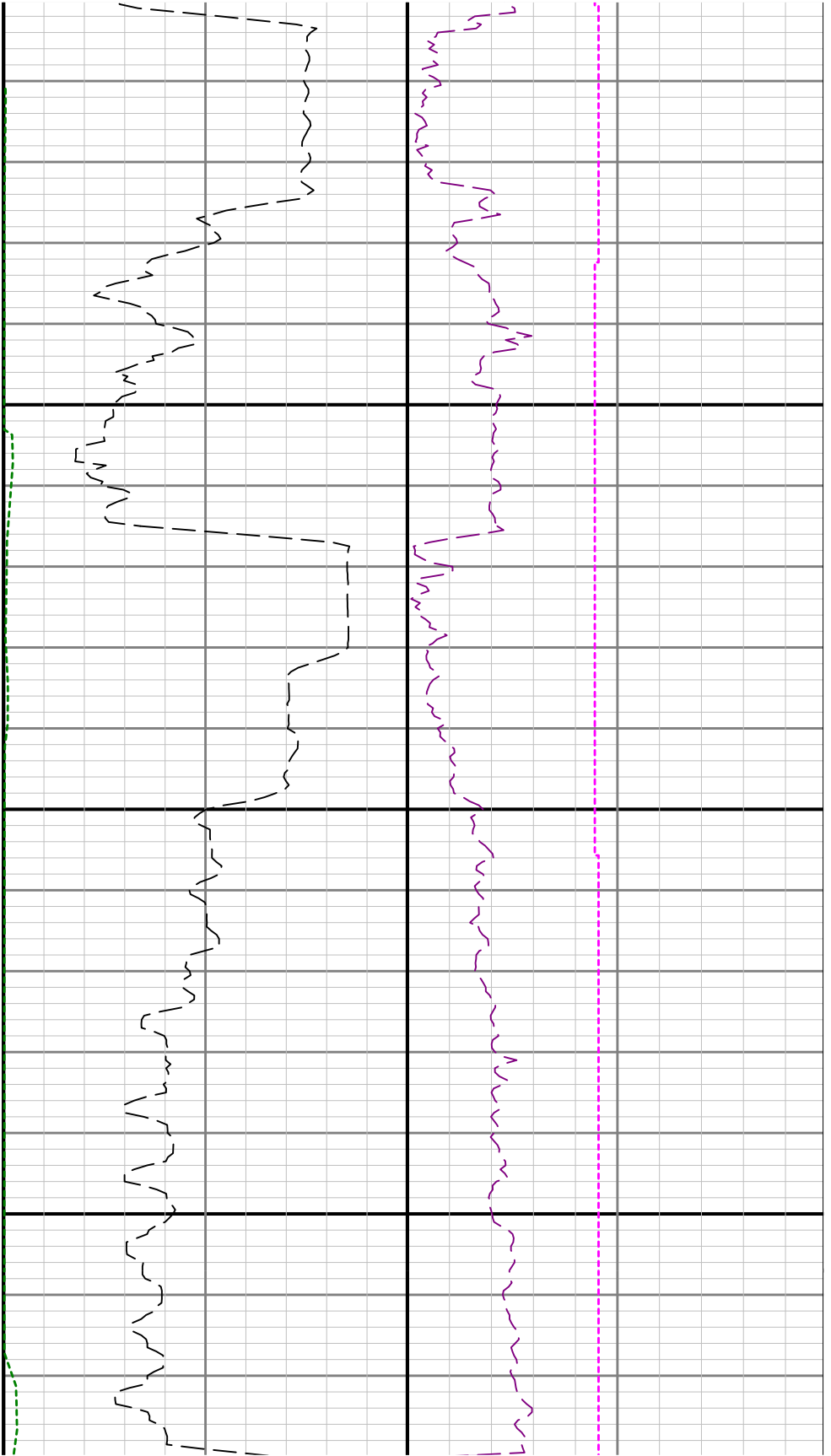

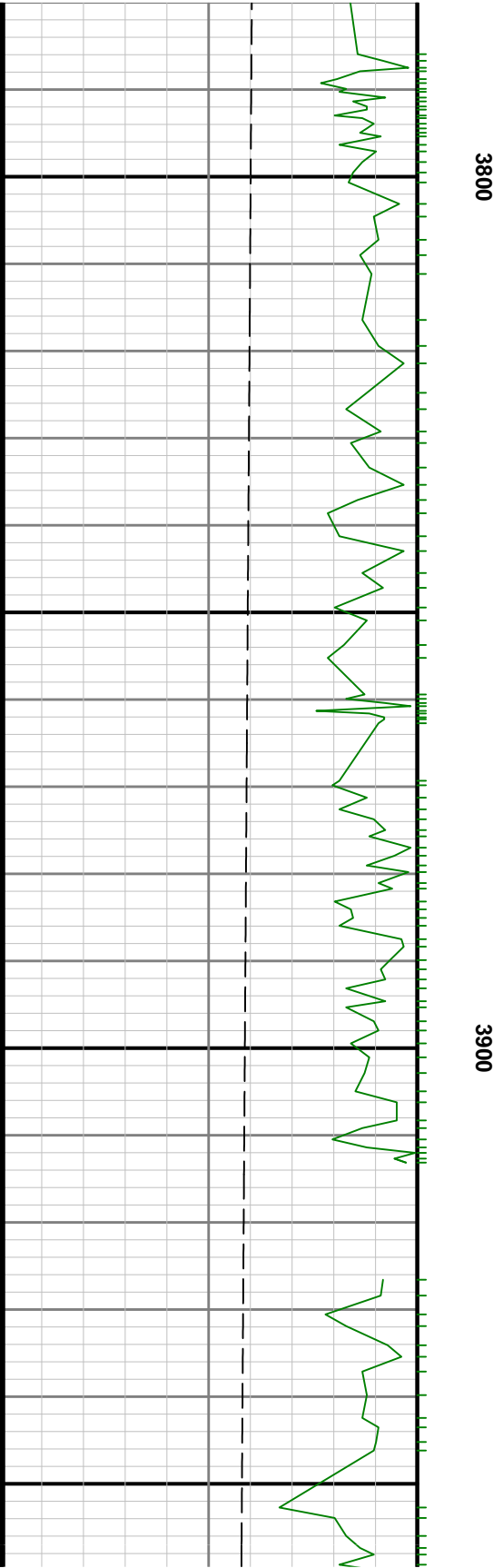
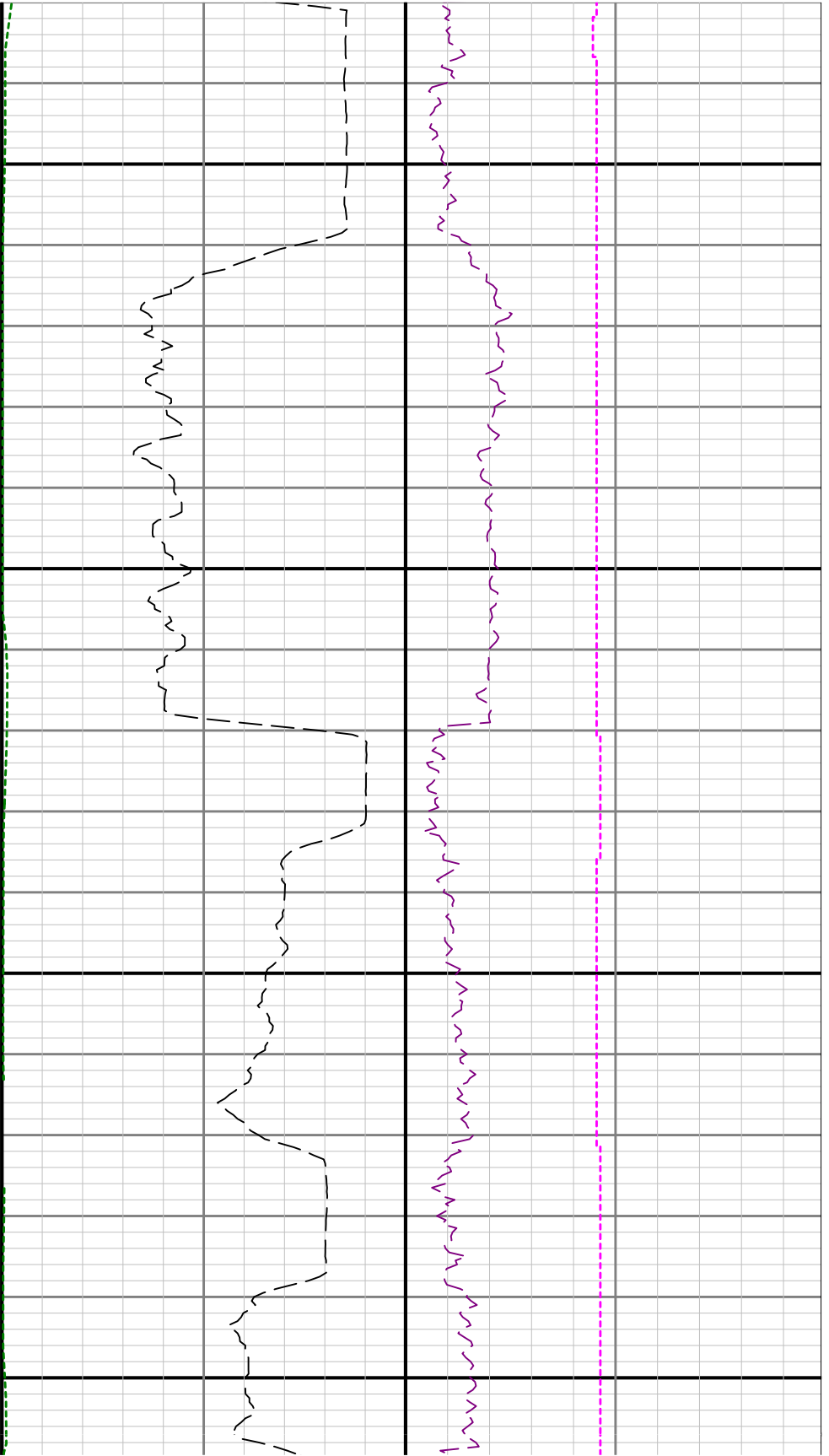

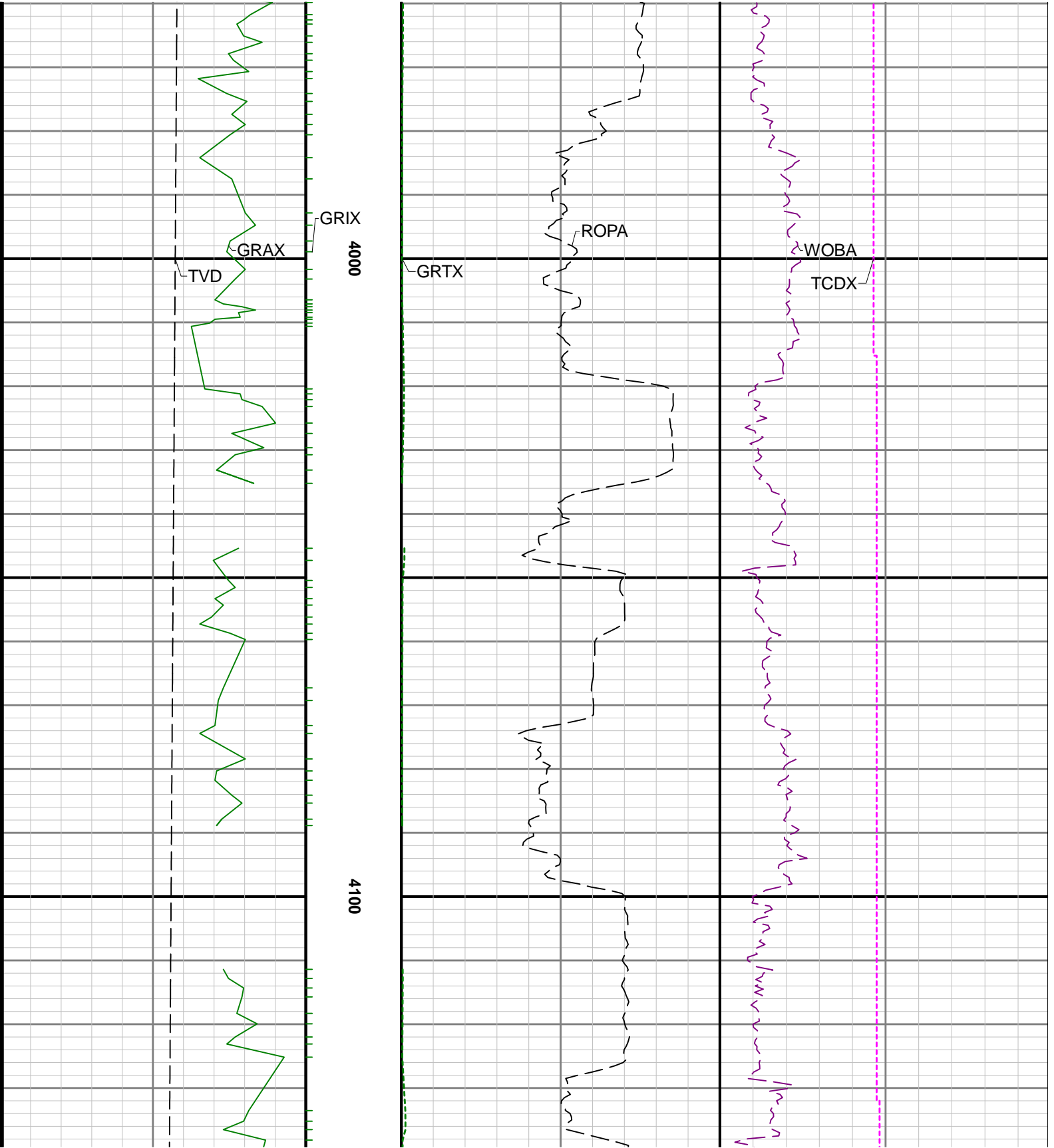

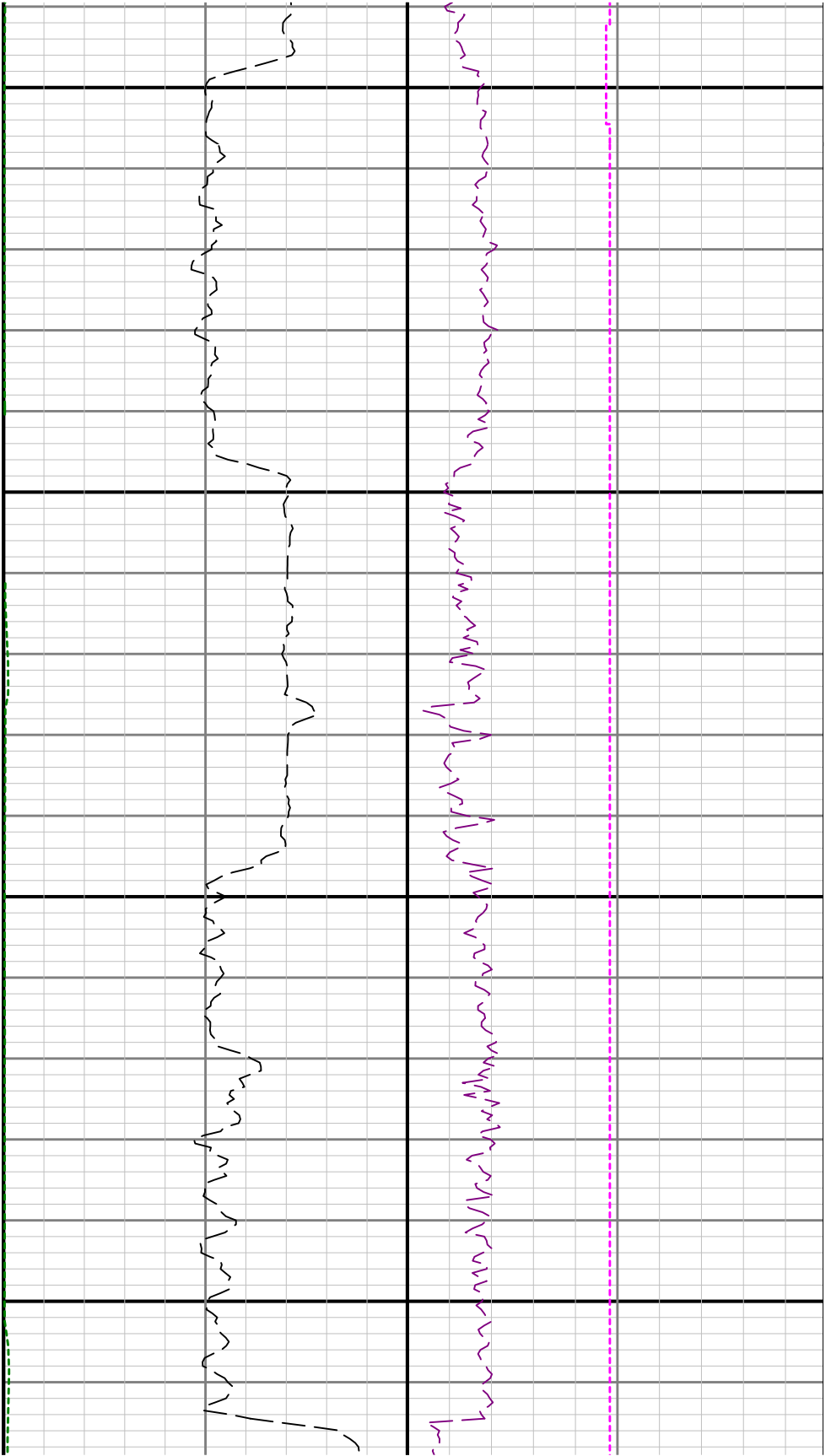

4200

4300

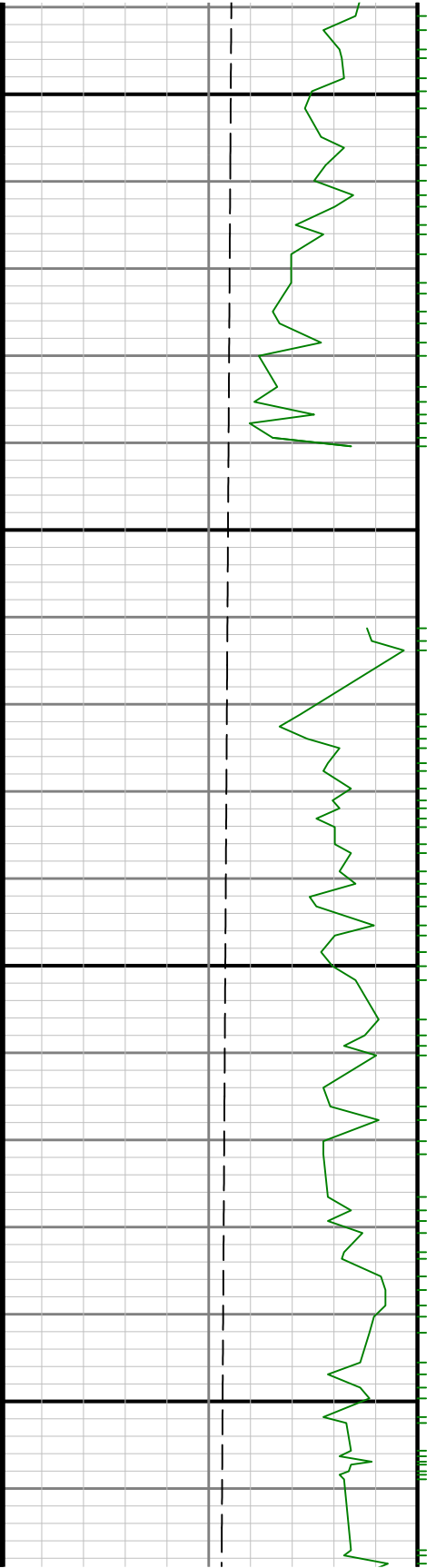

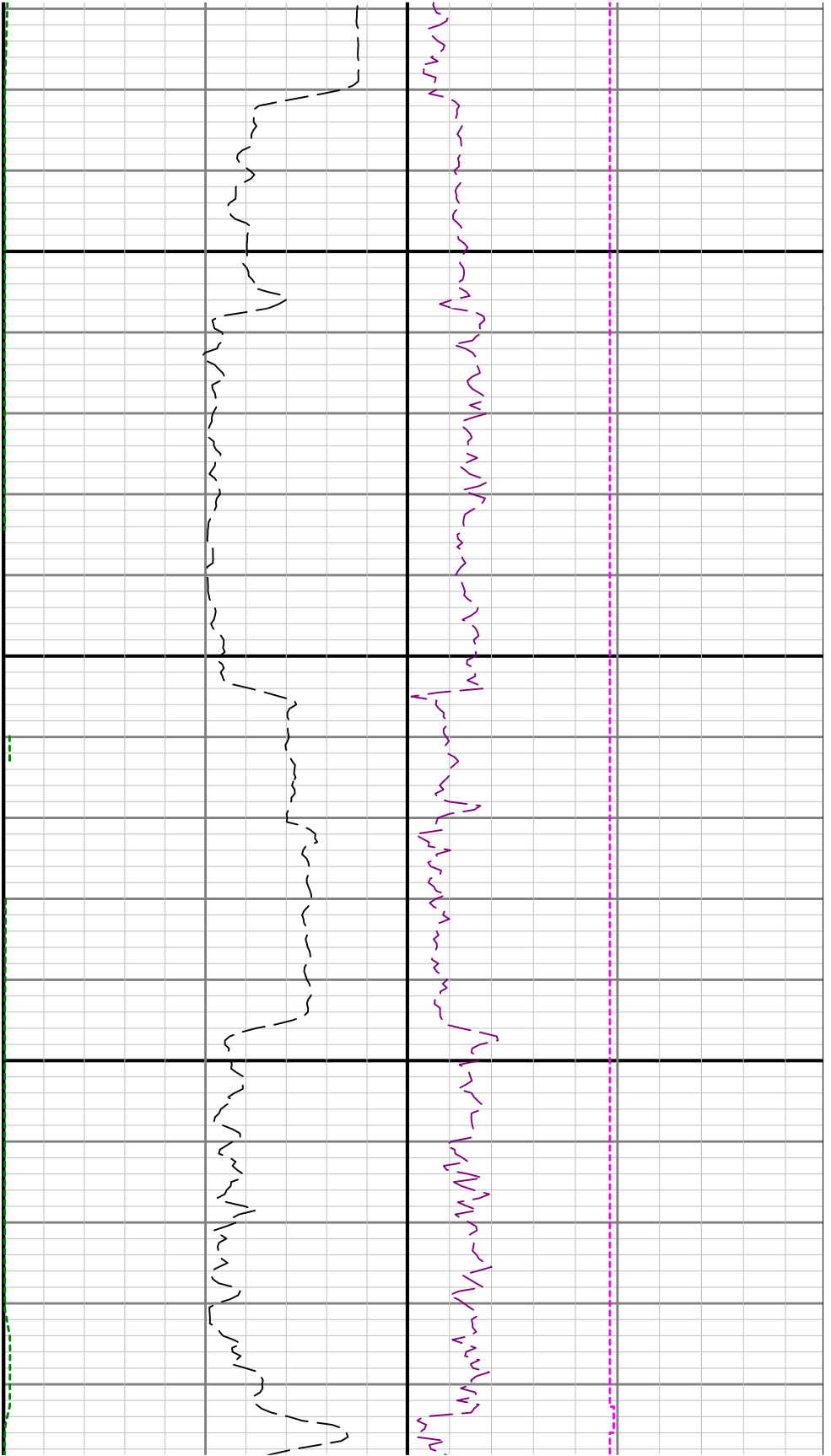

4400

4

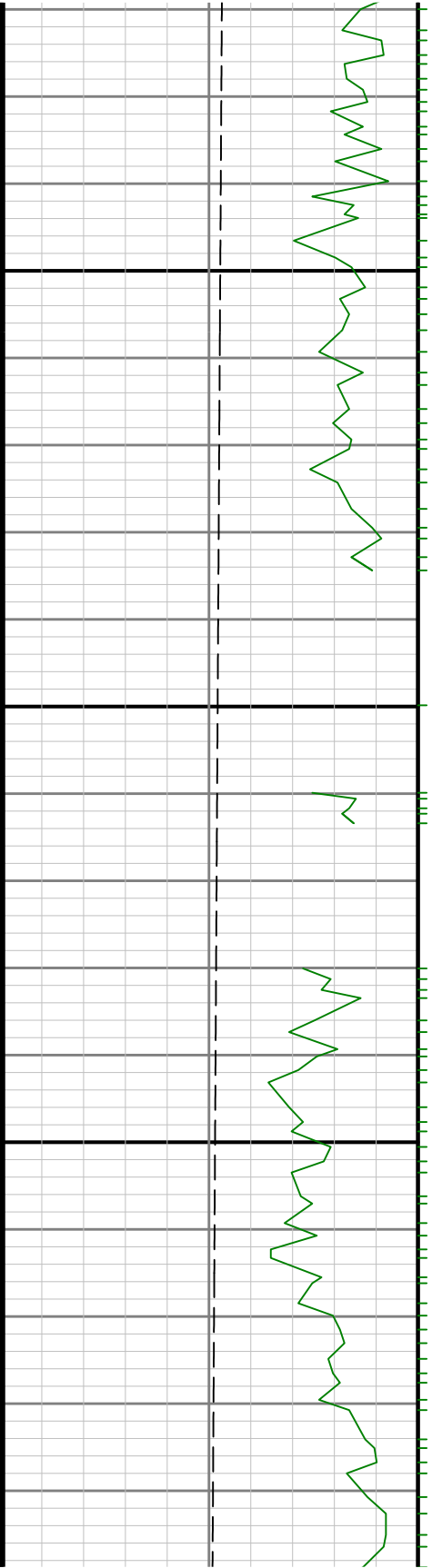

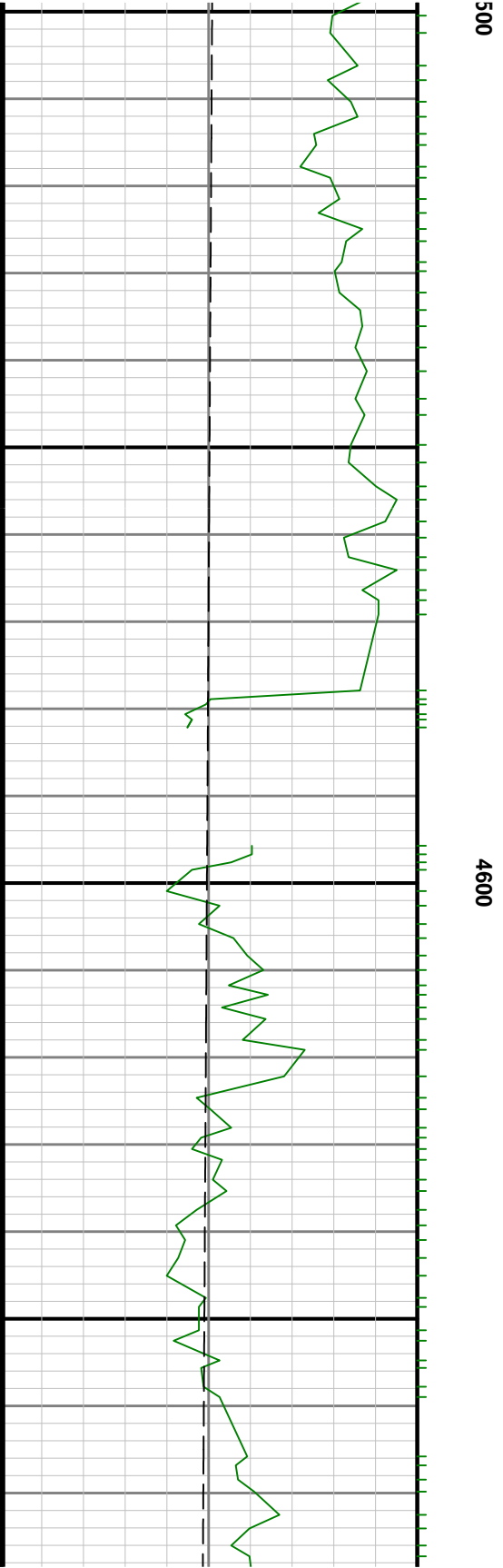
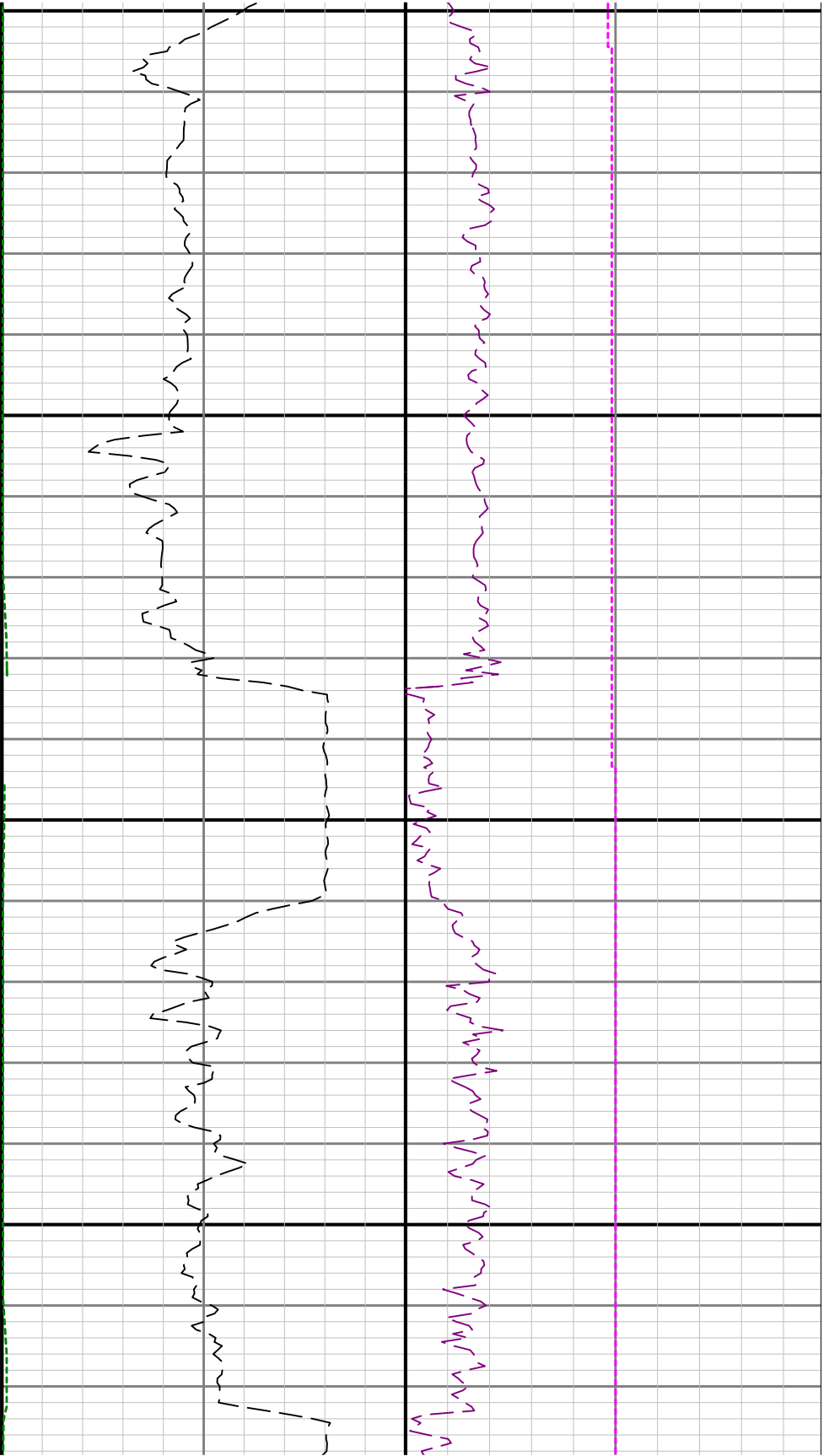

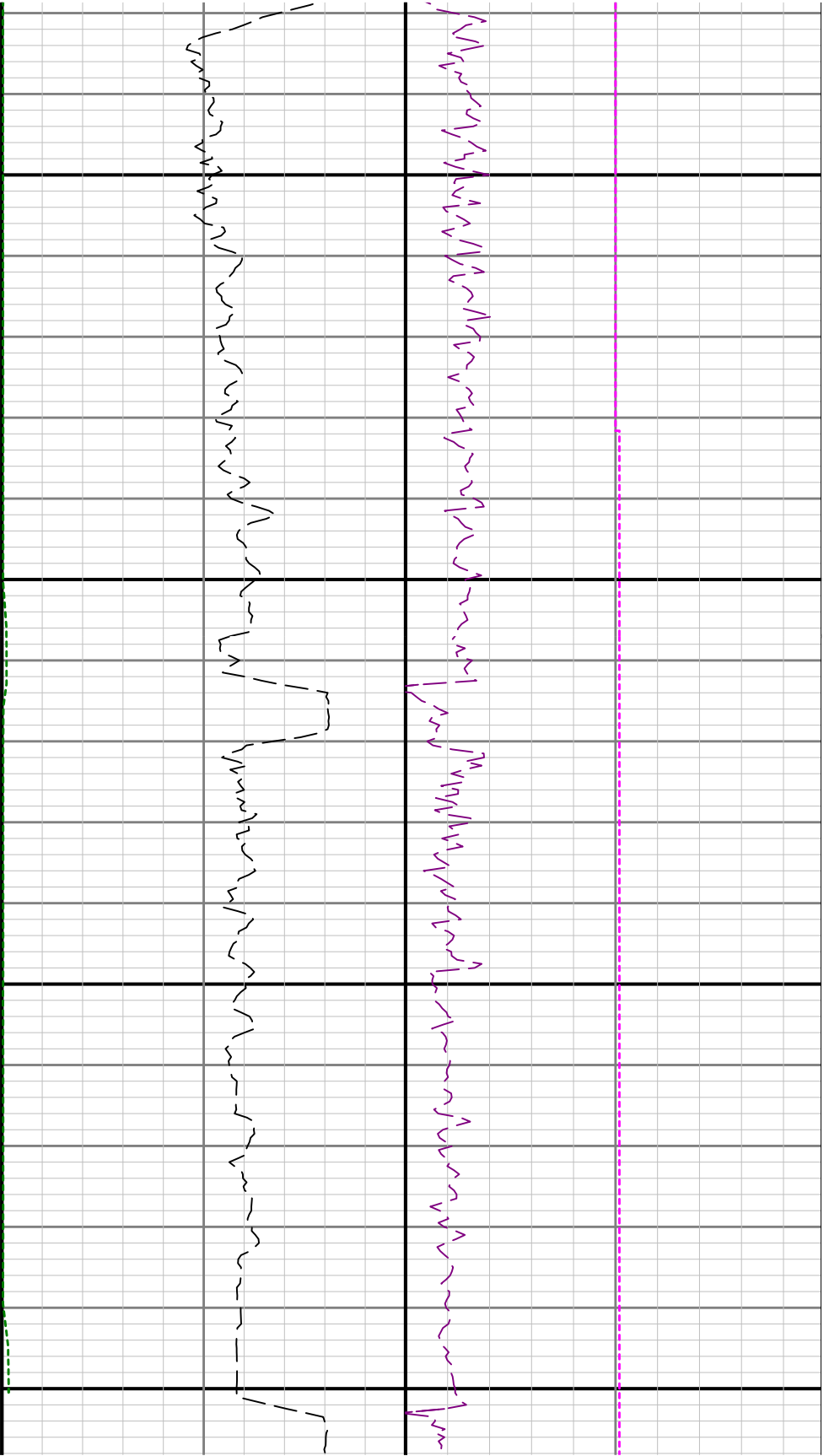

4700

4800

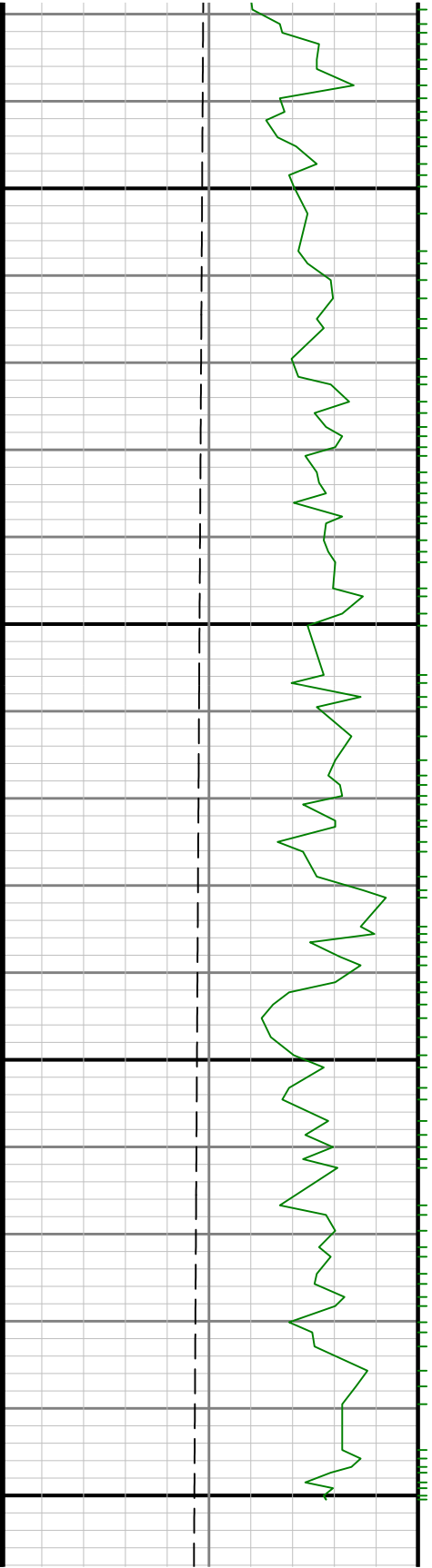

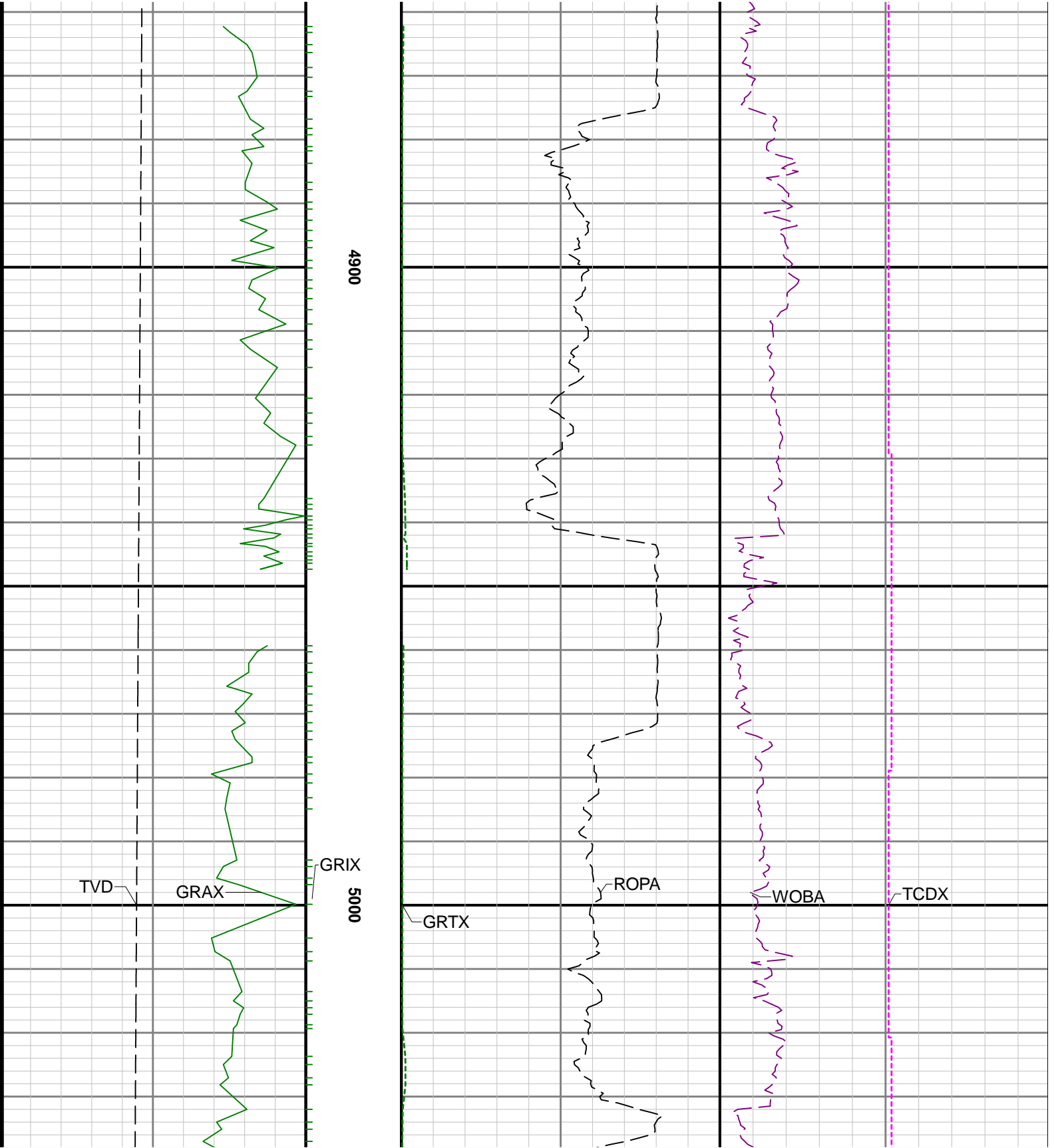

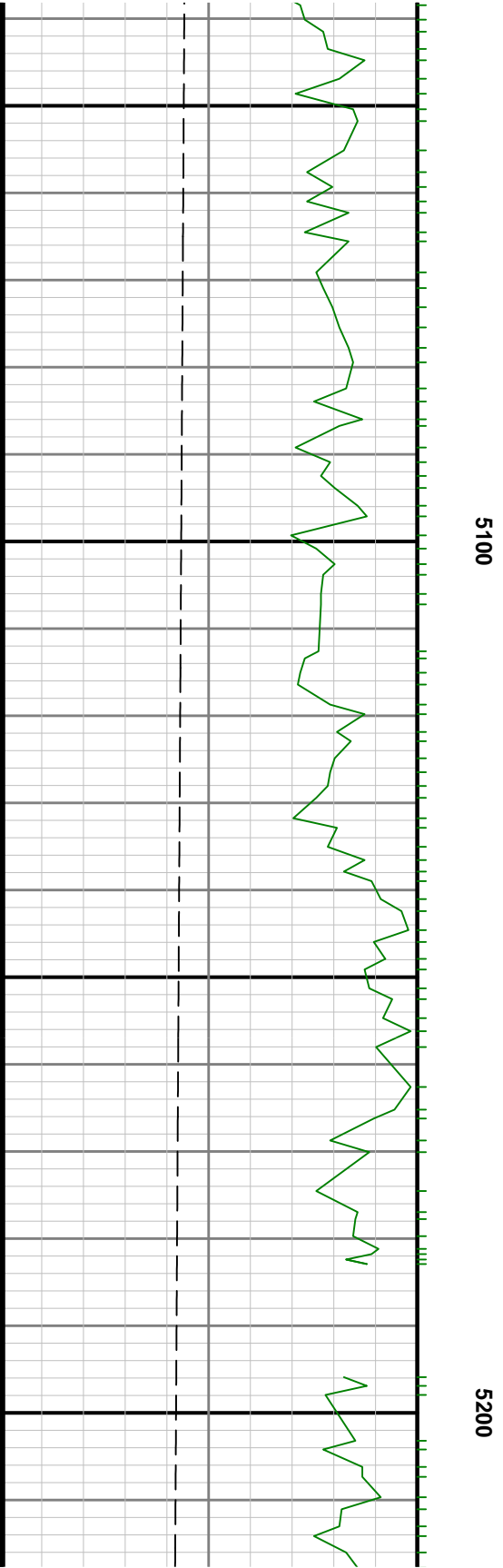

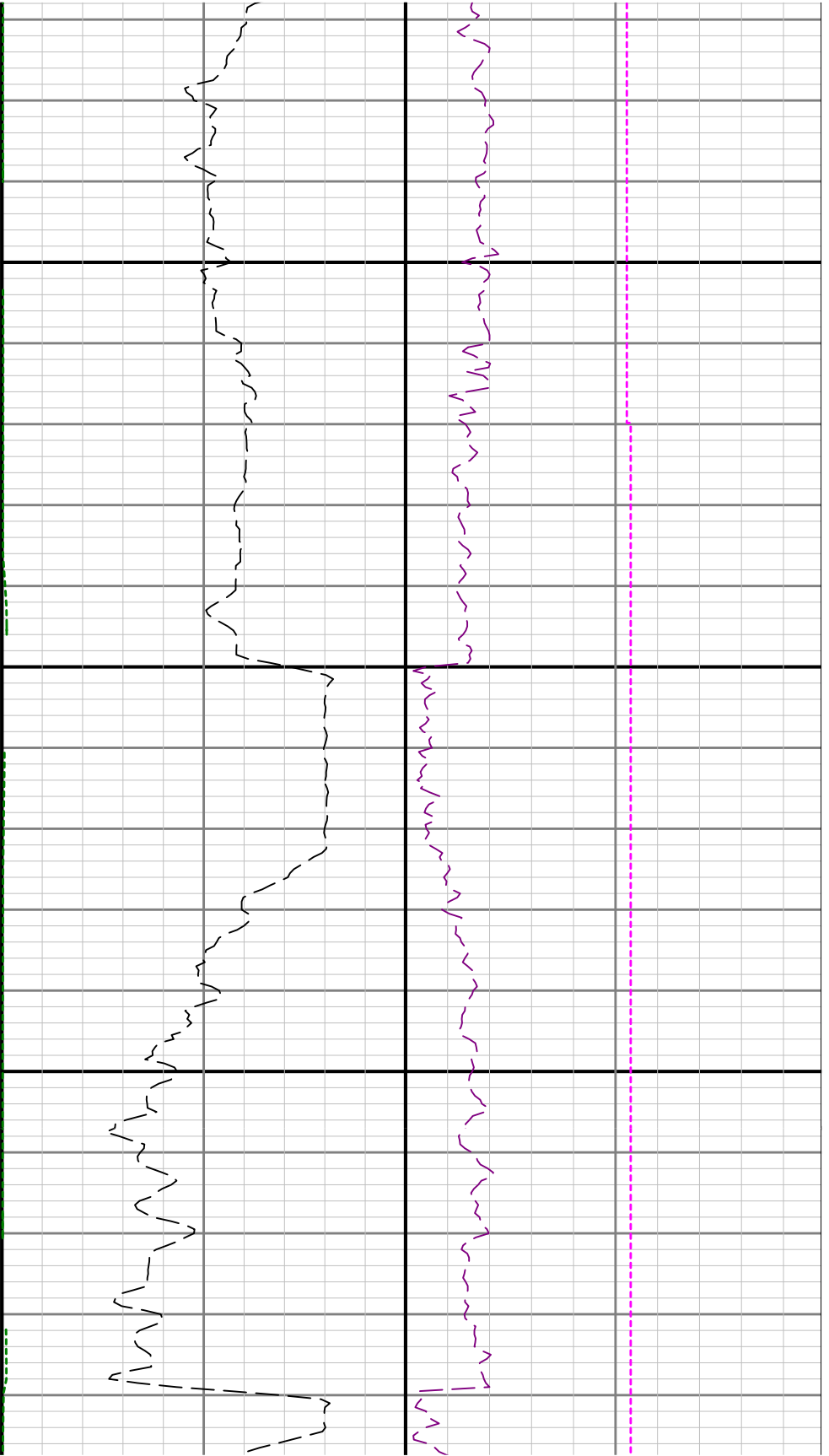

5300

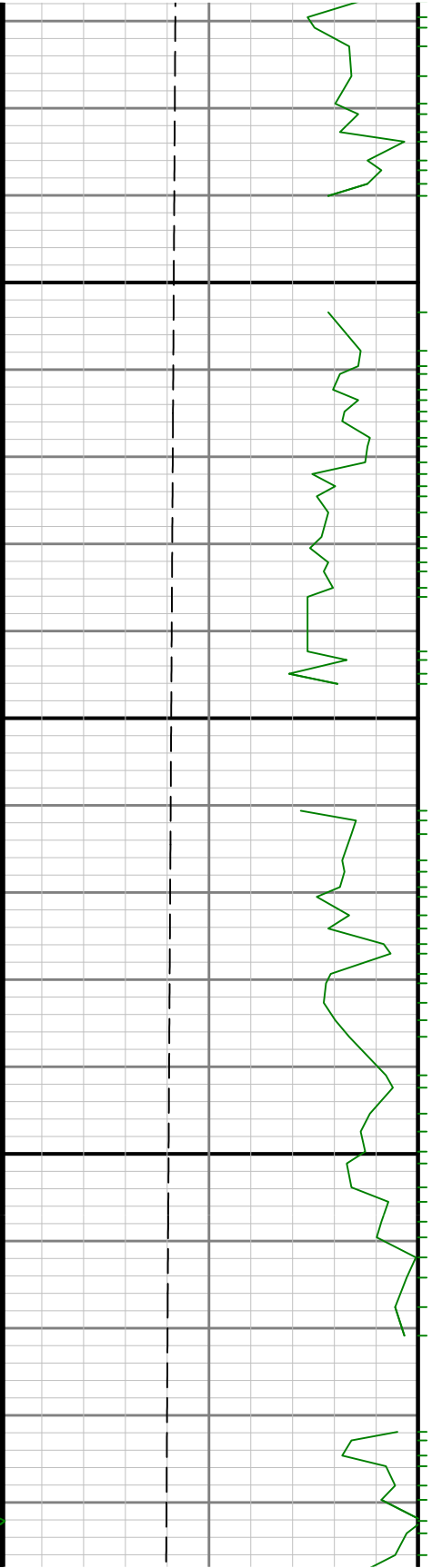

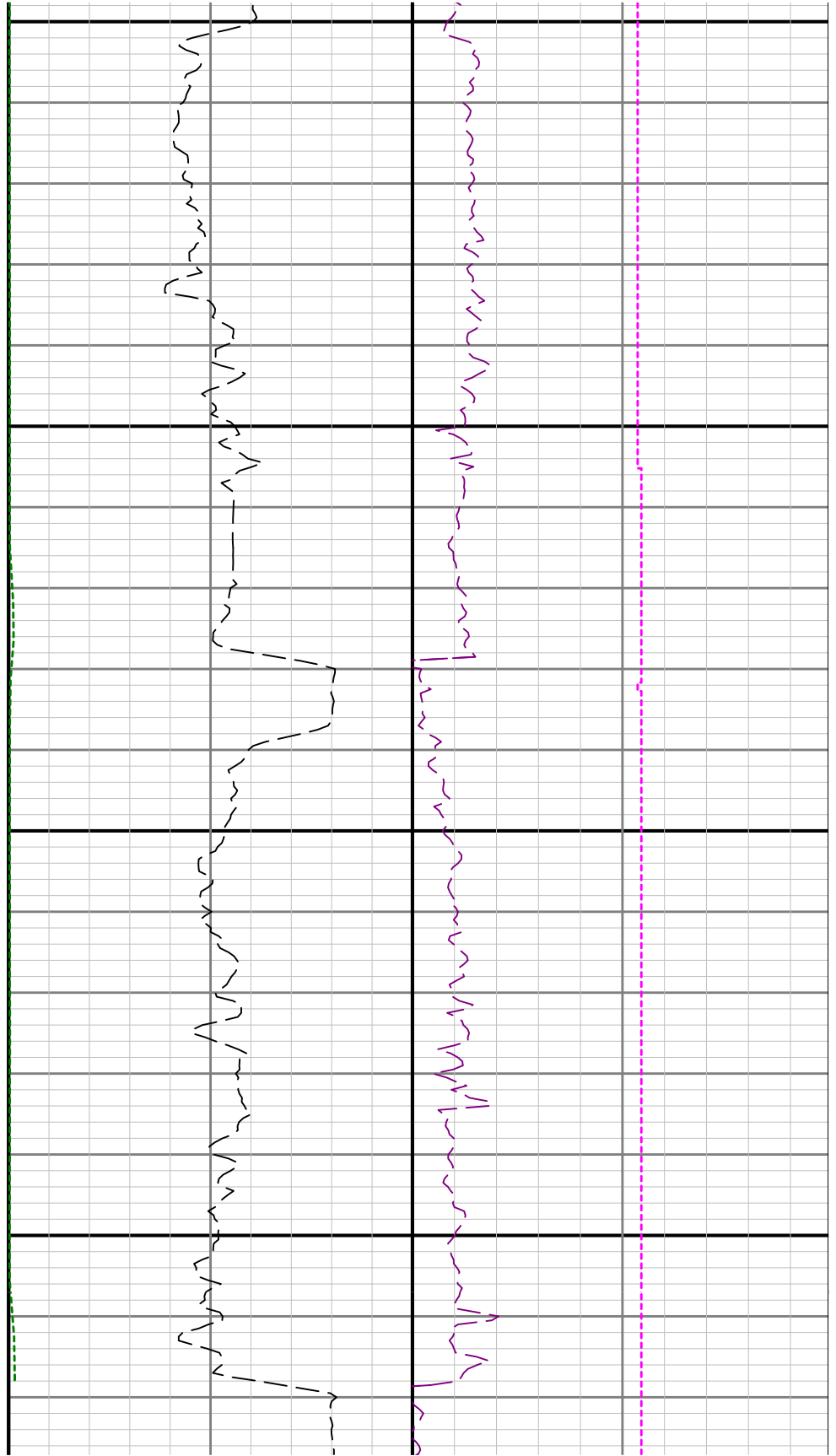

5400

5500

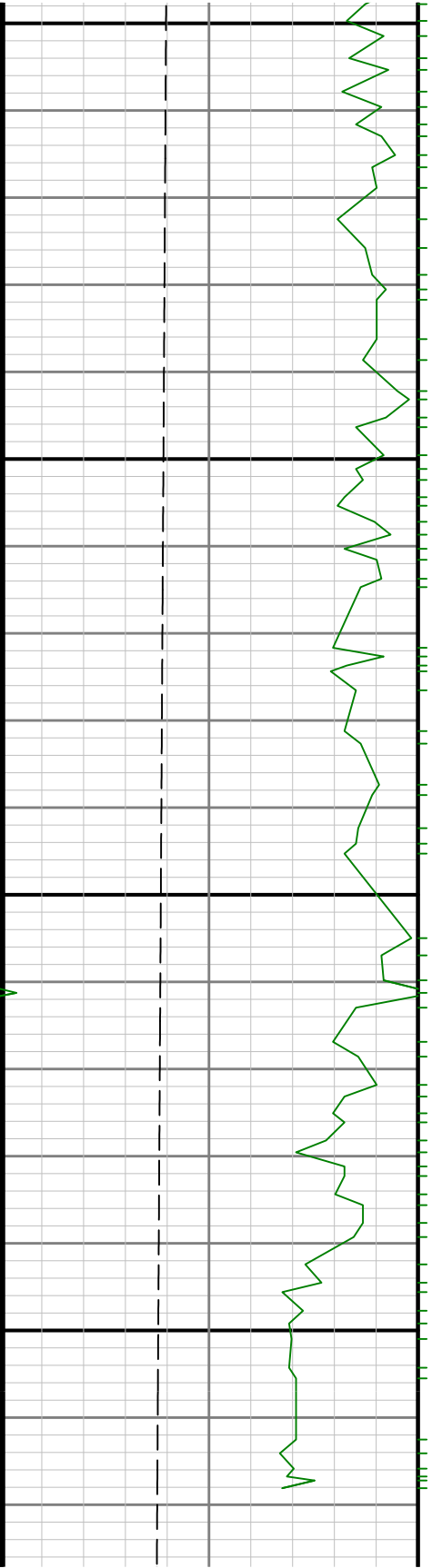

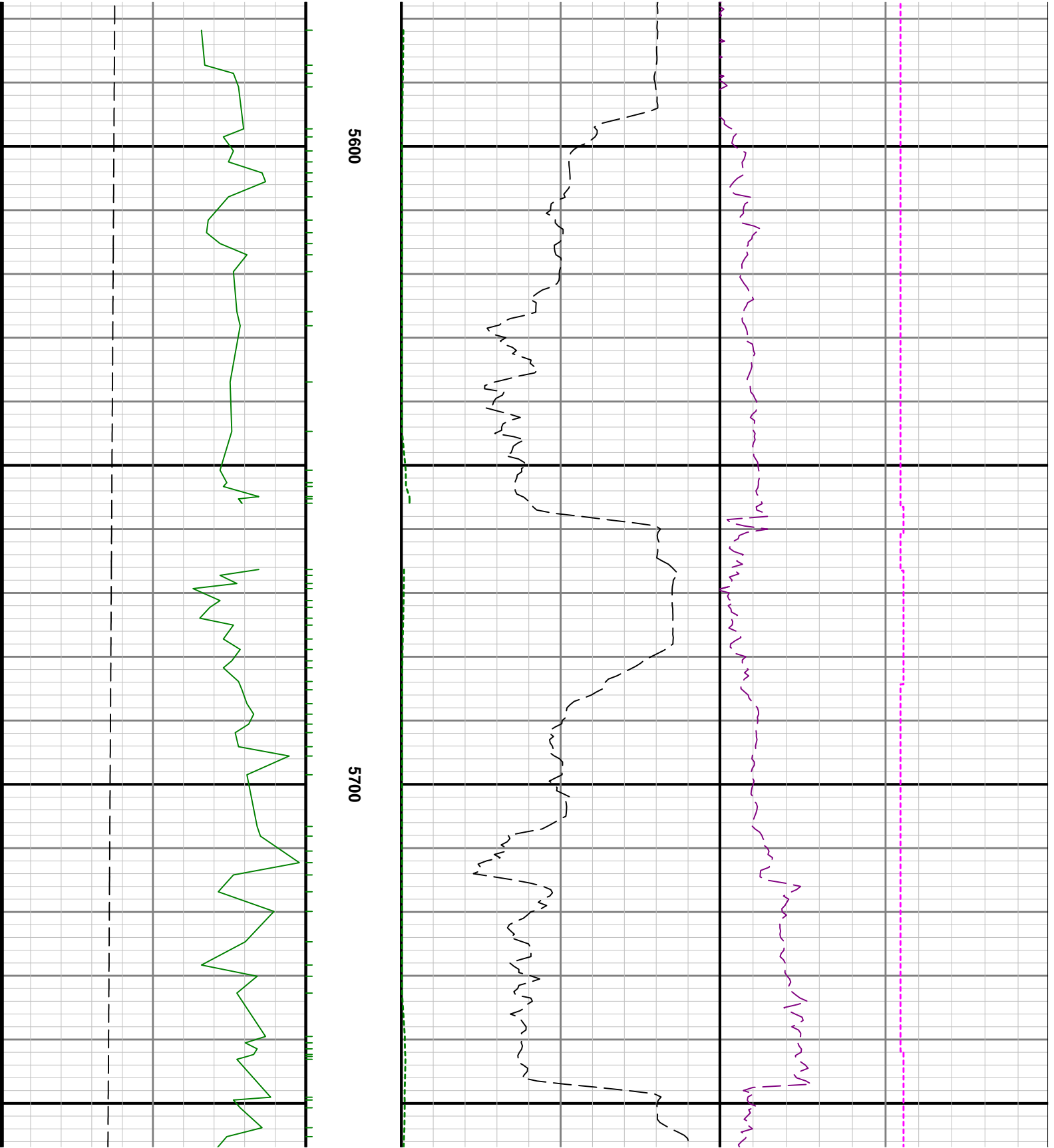

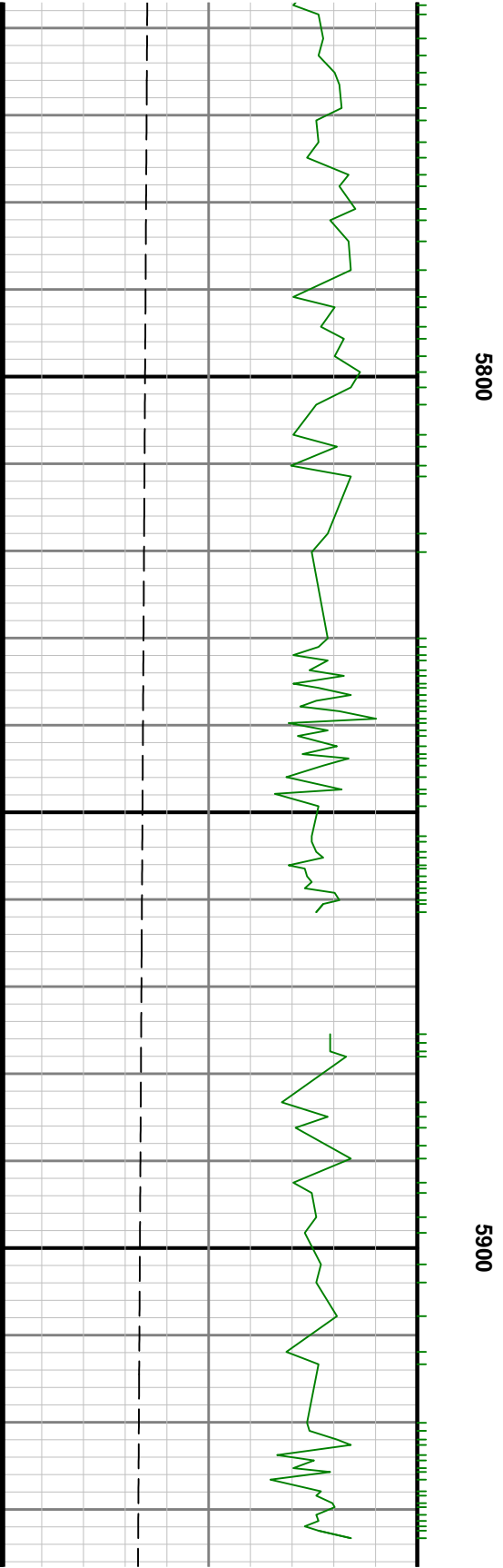
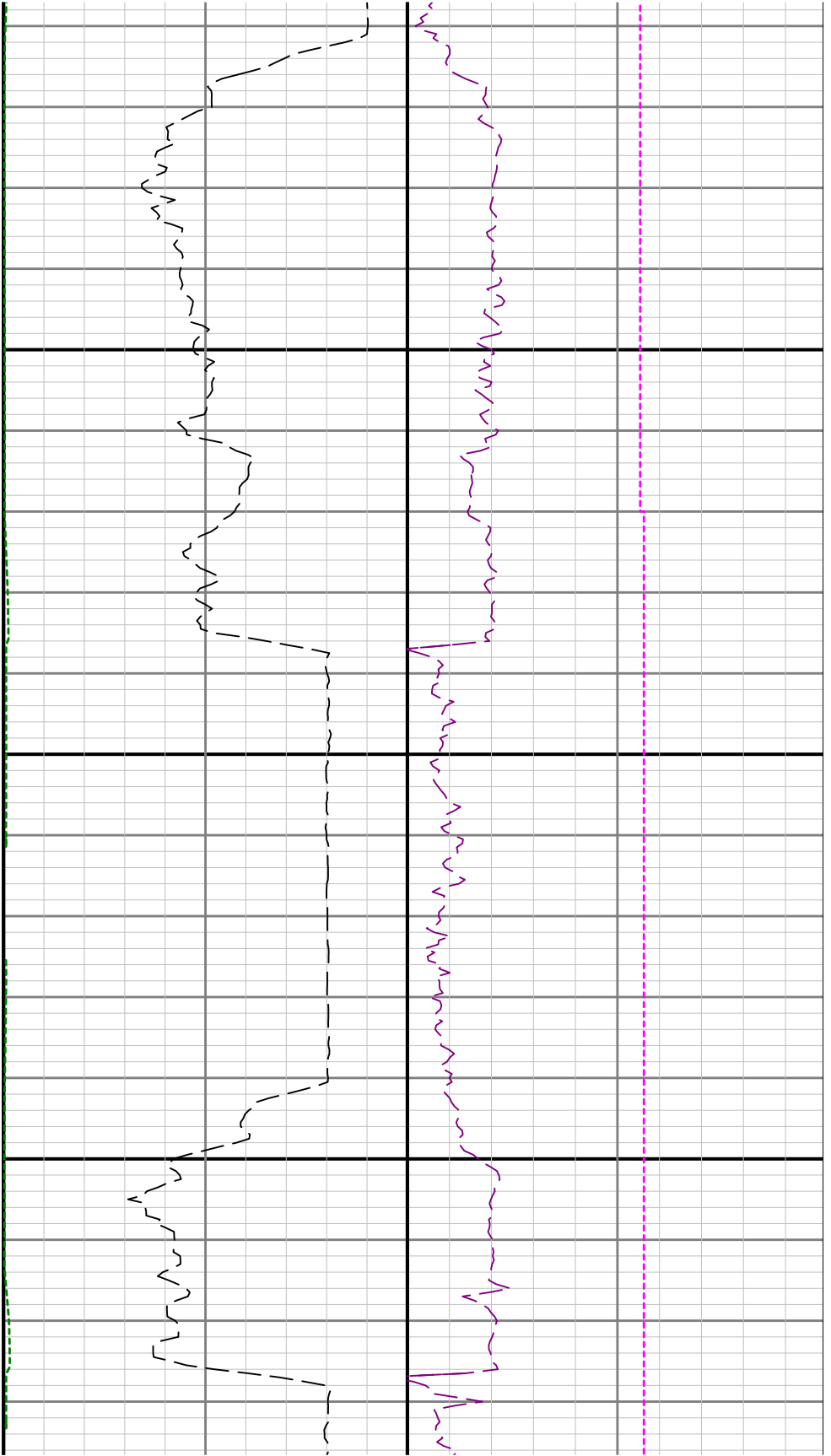

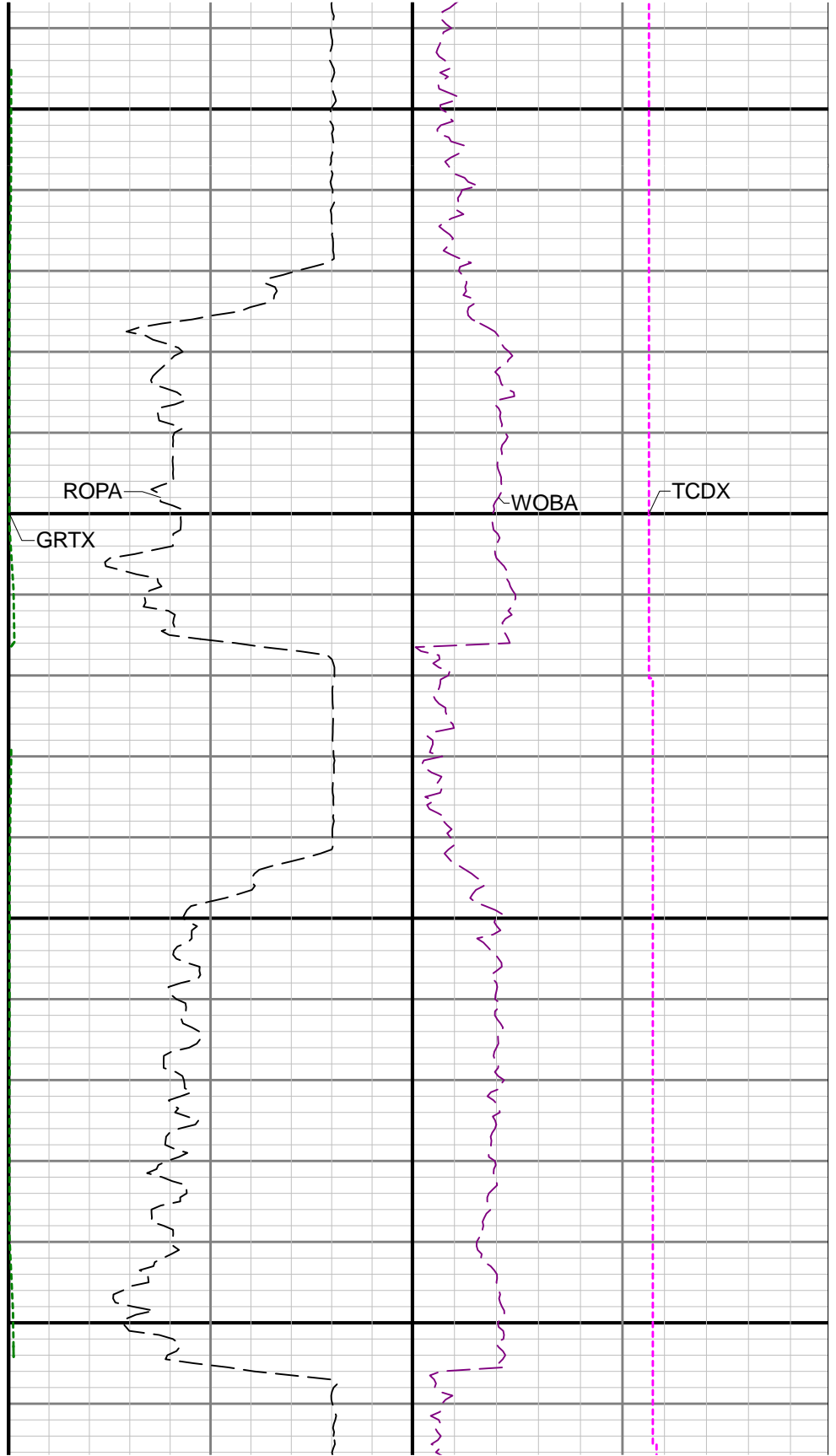
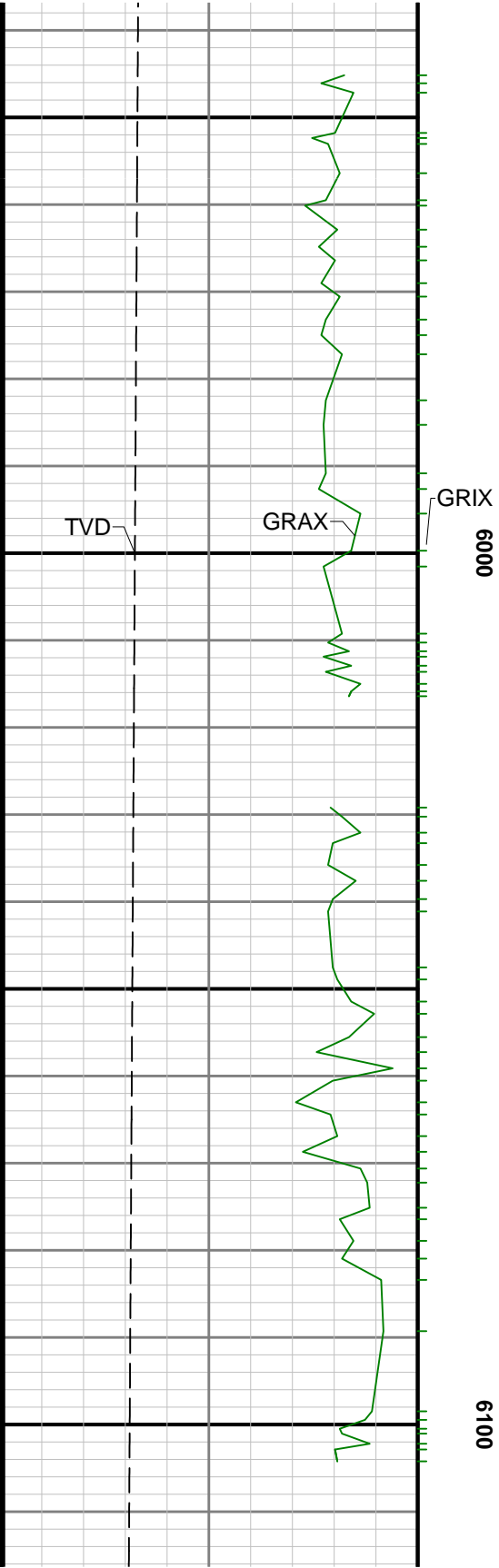

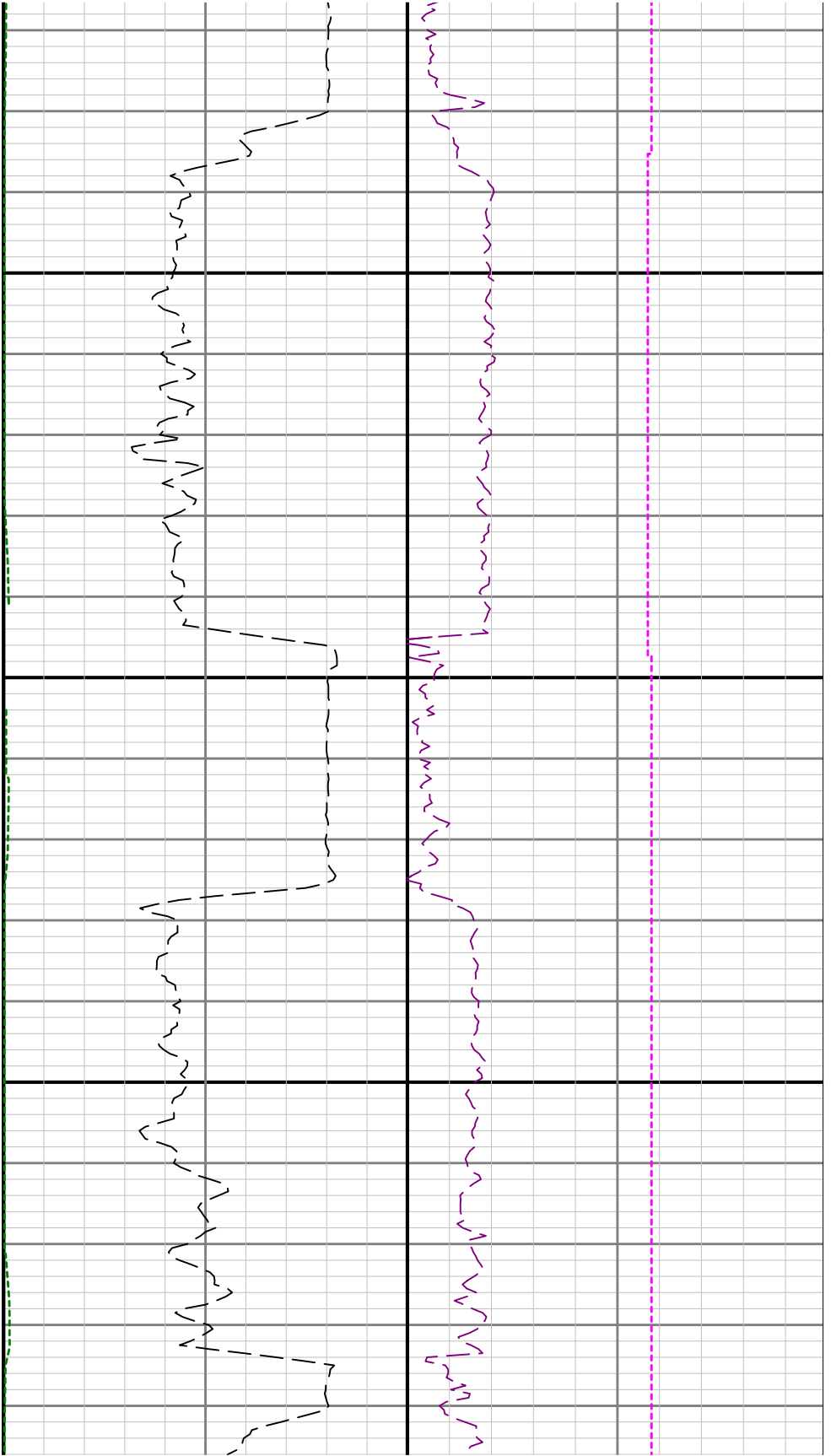

6200

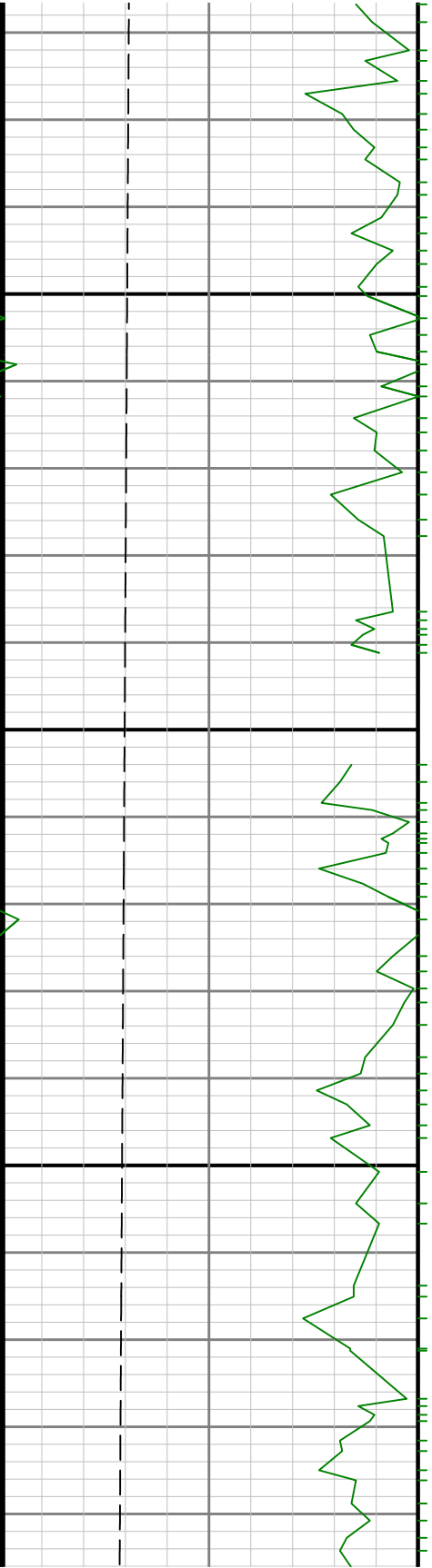

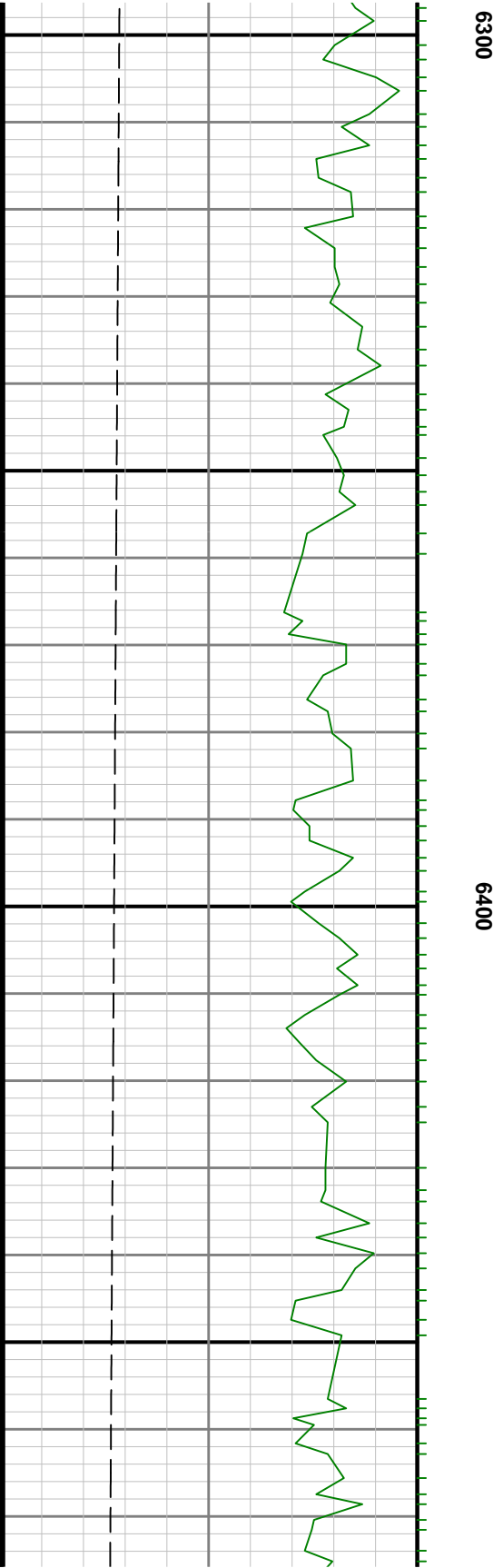
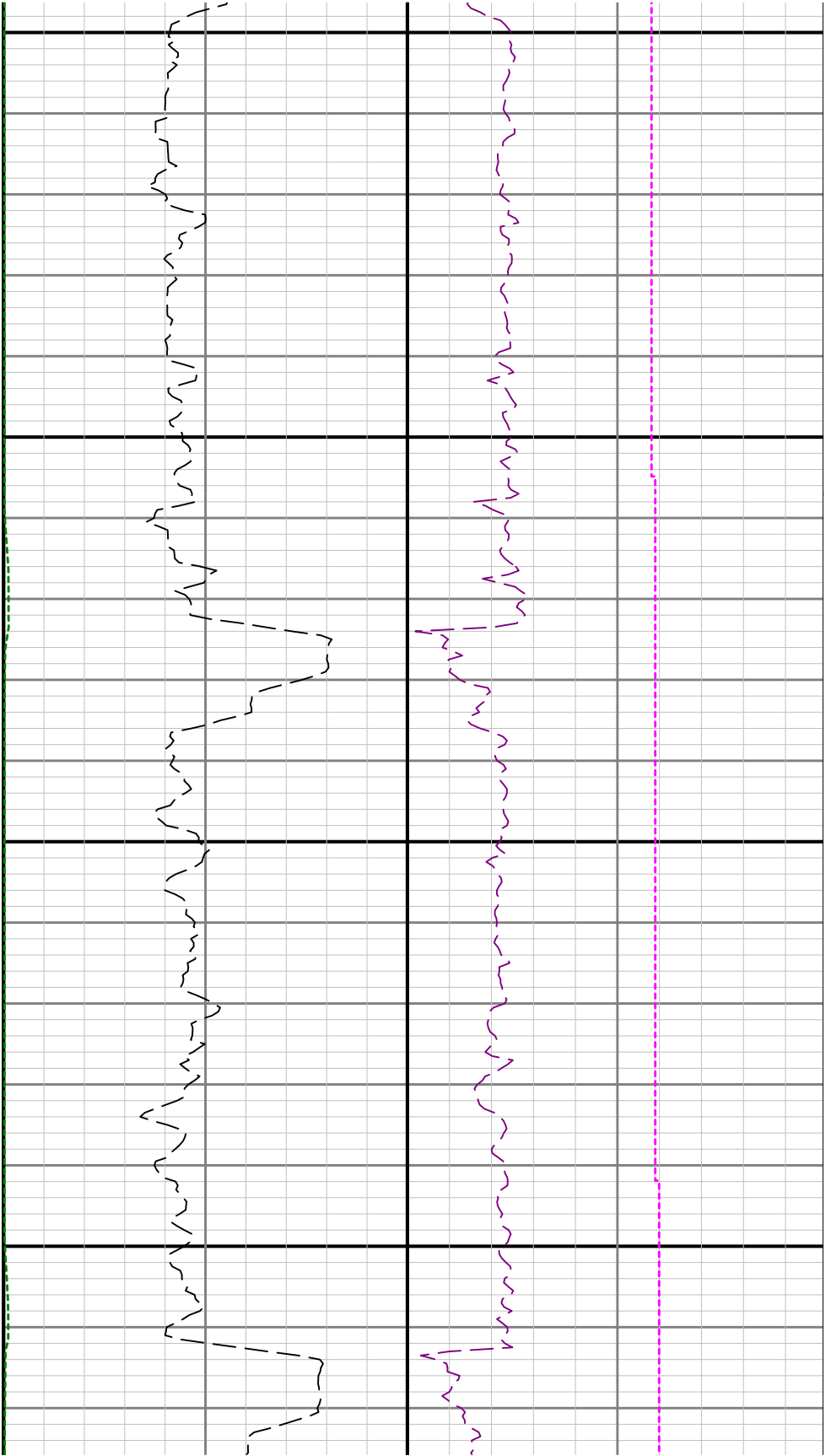

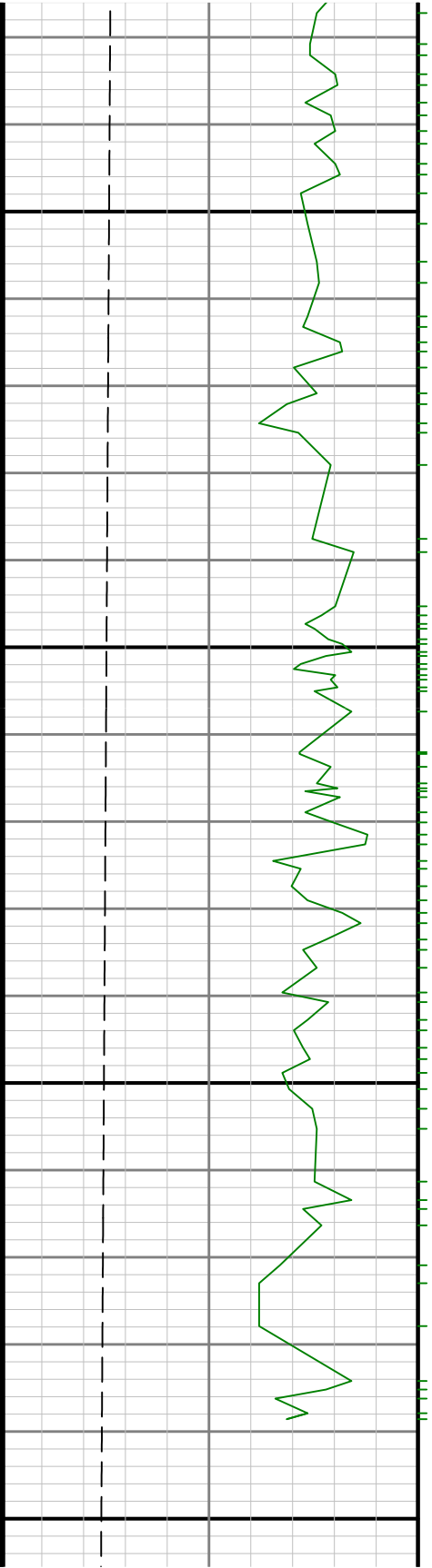

6500

6600

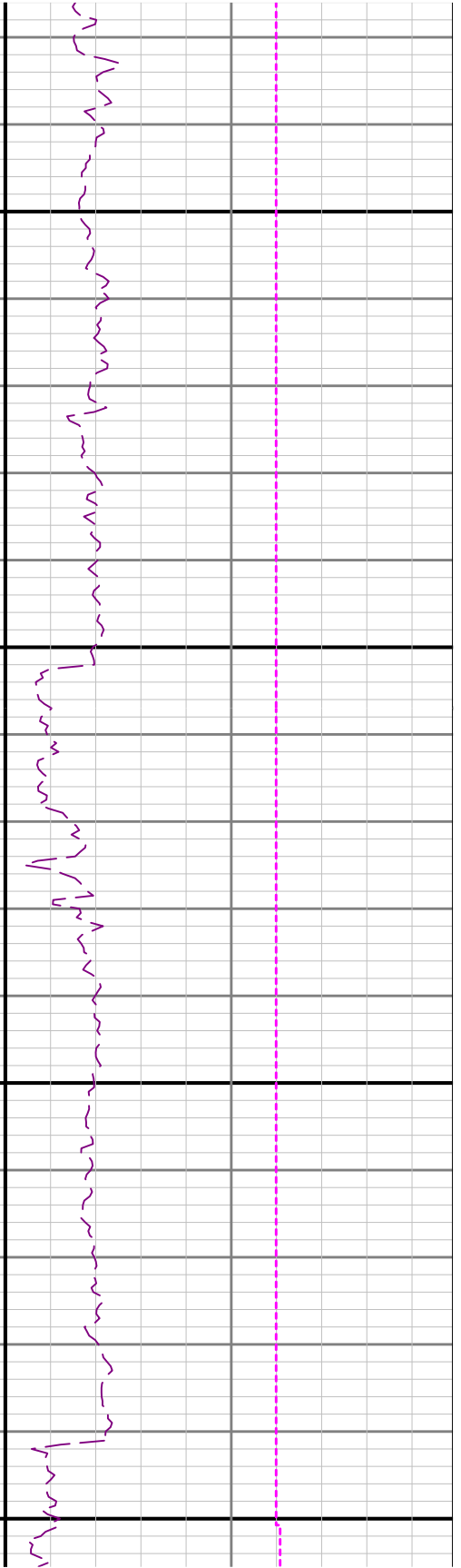
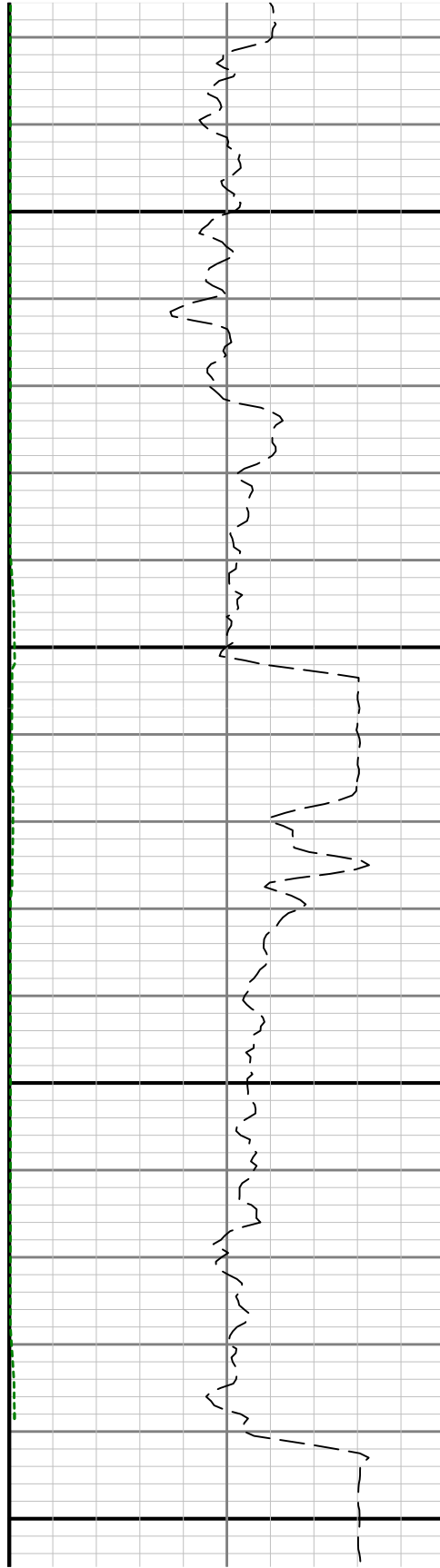

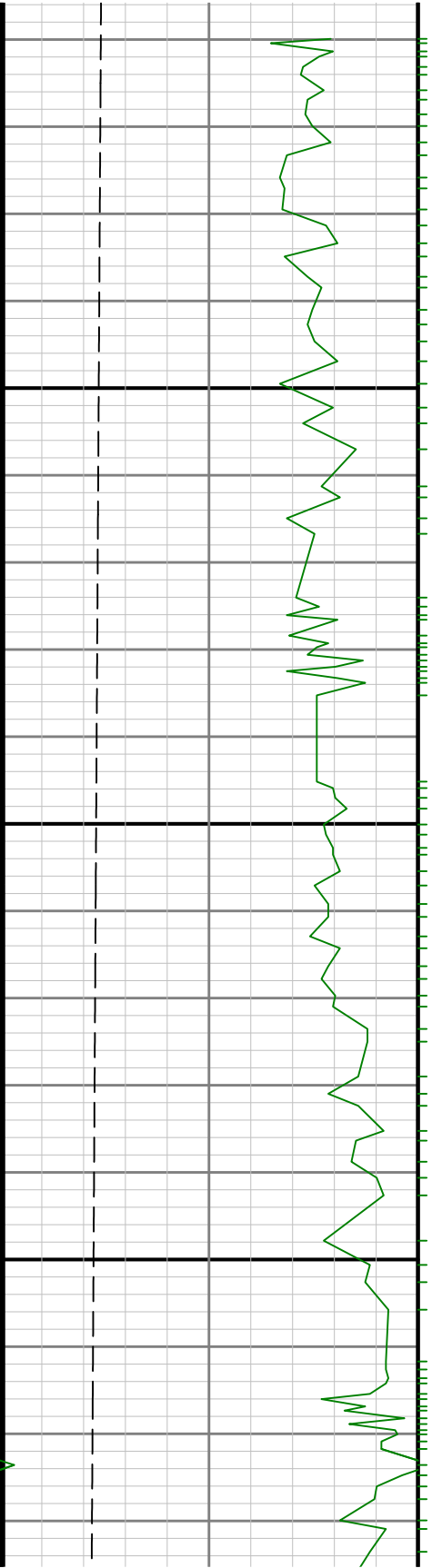

6700

0089

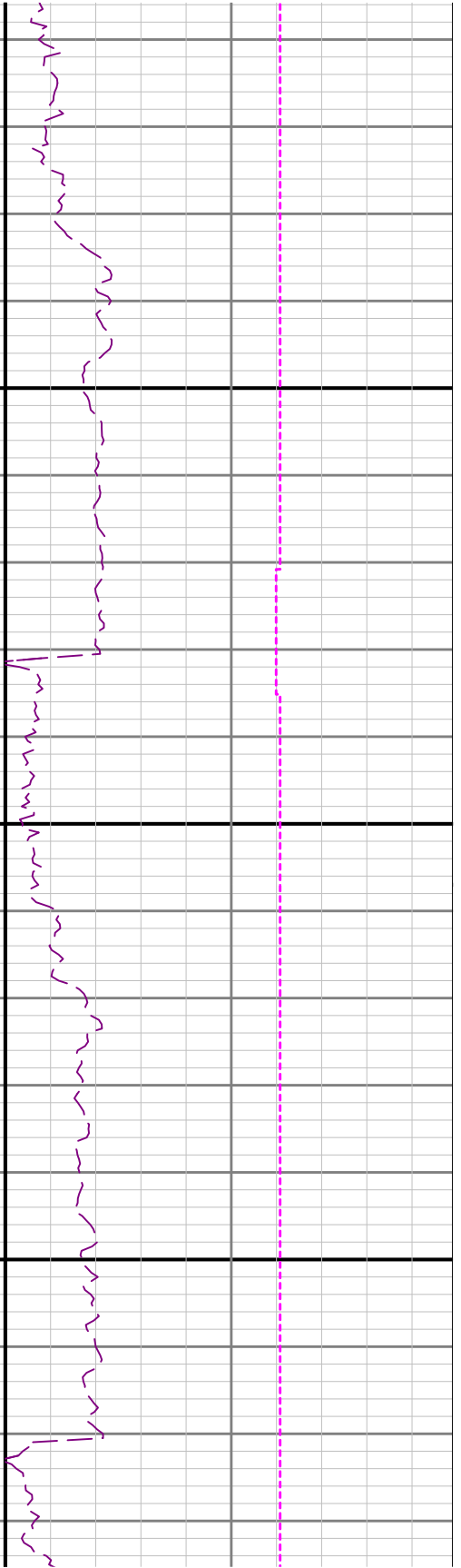

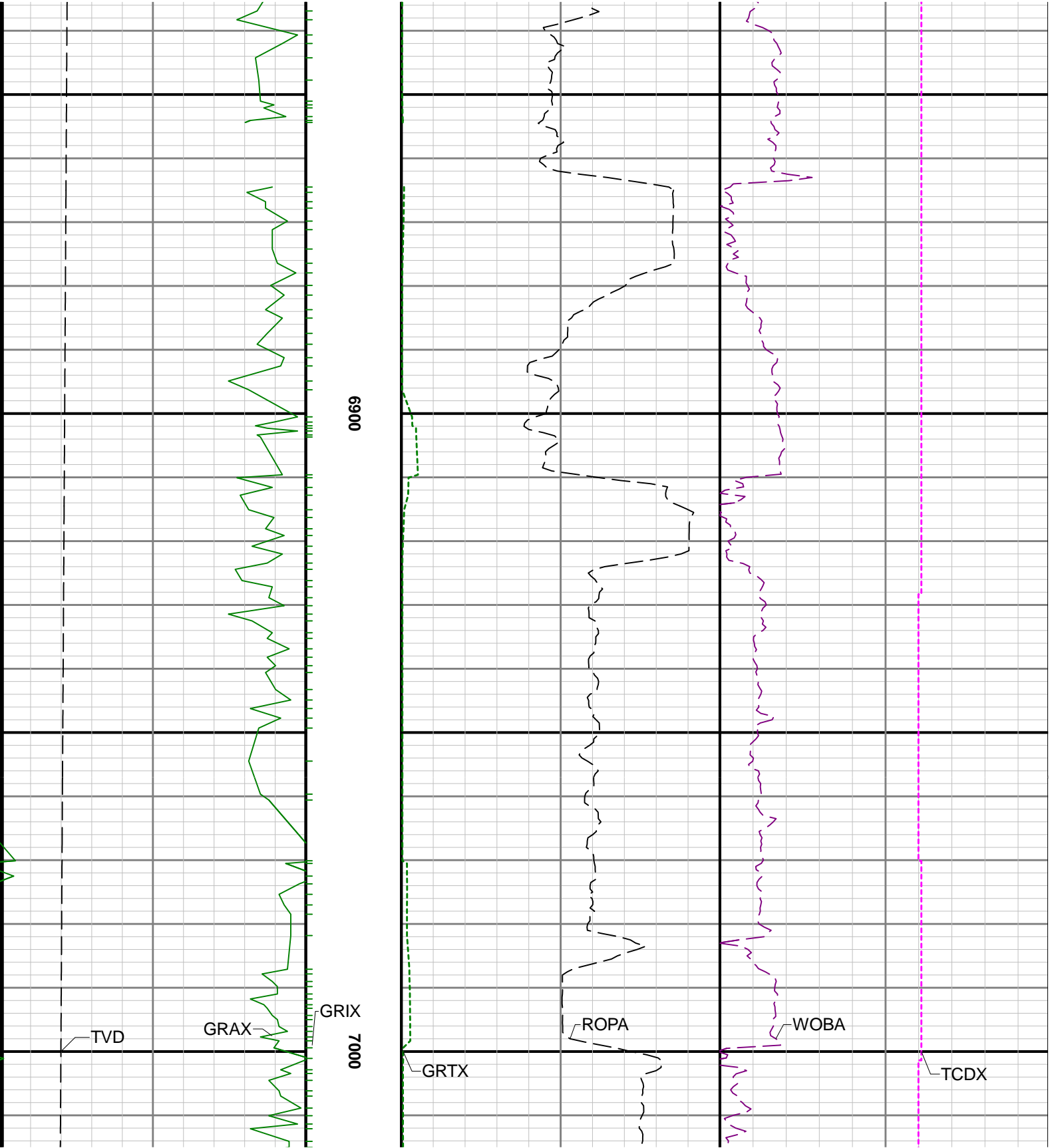

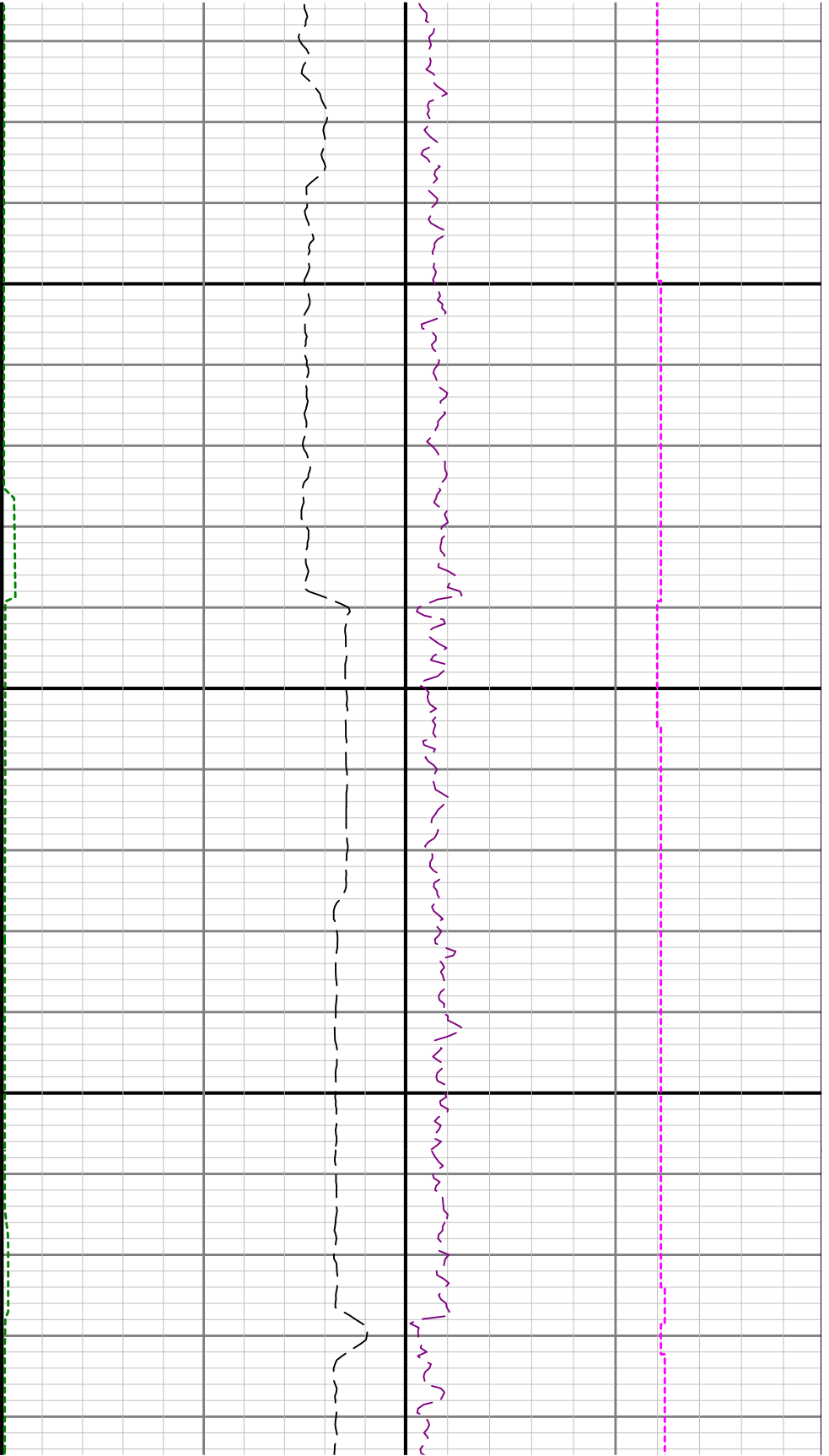

7100

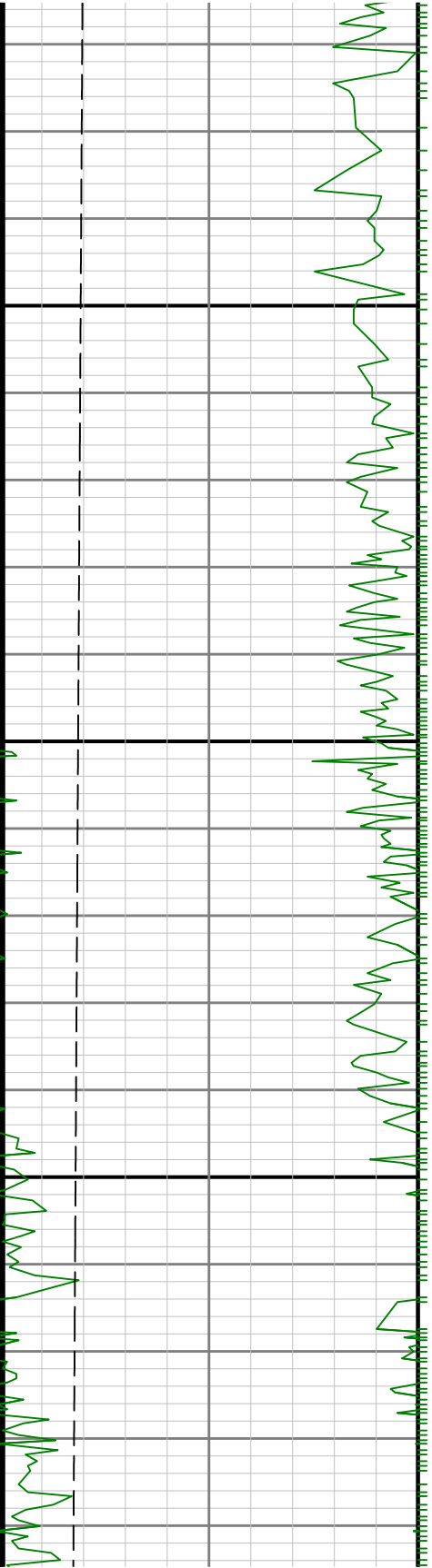

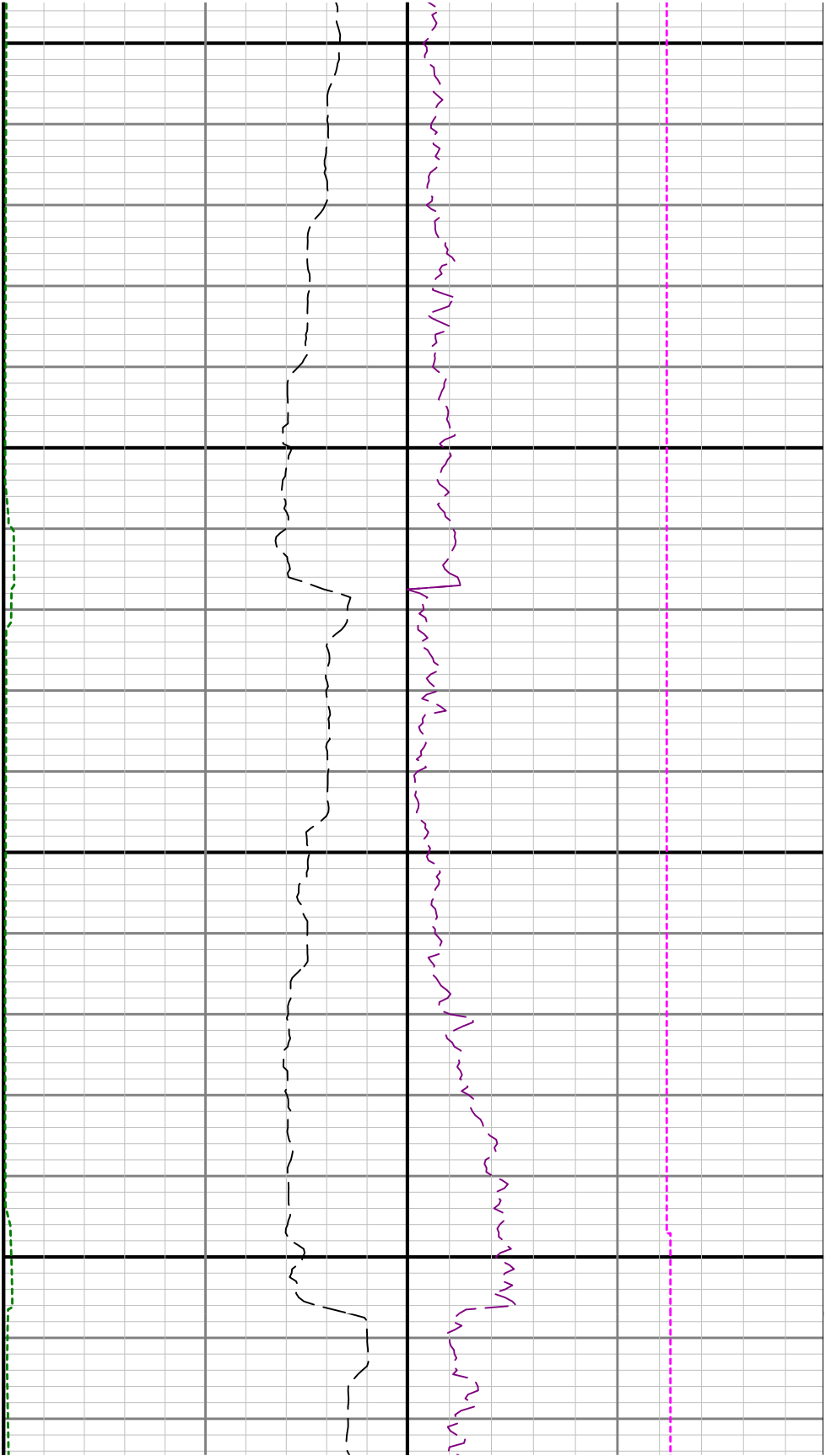

7200

7300

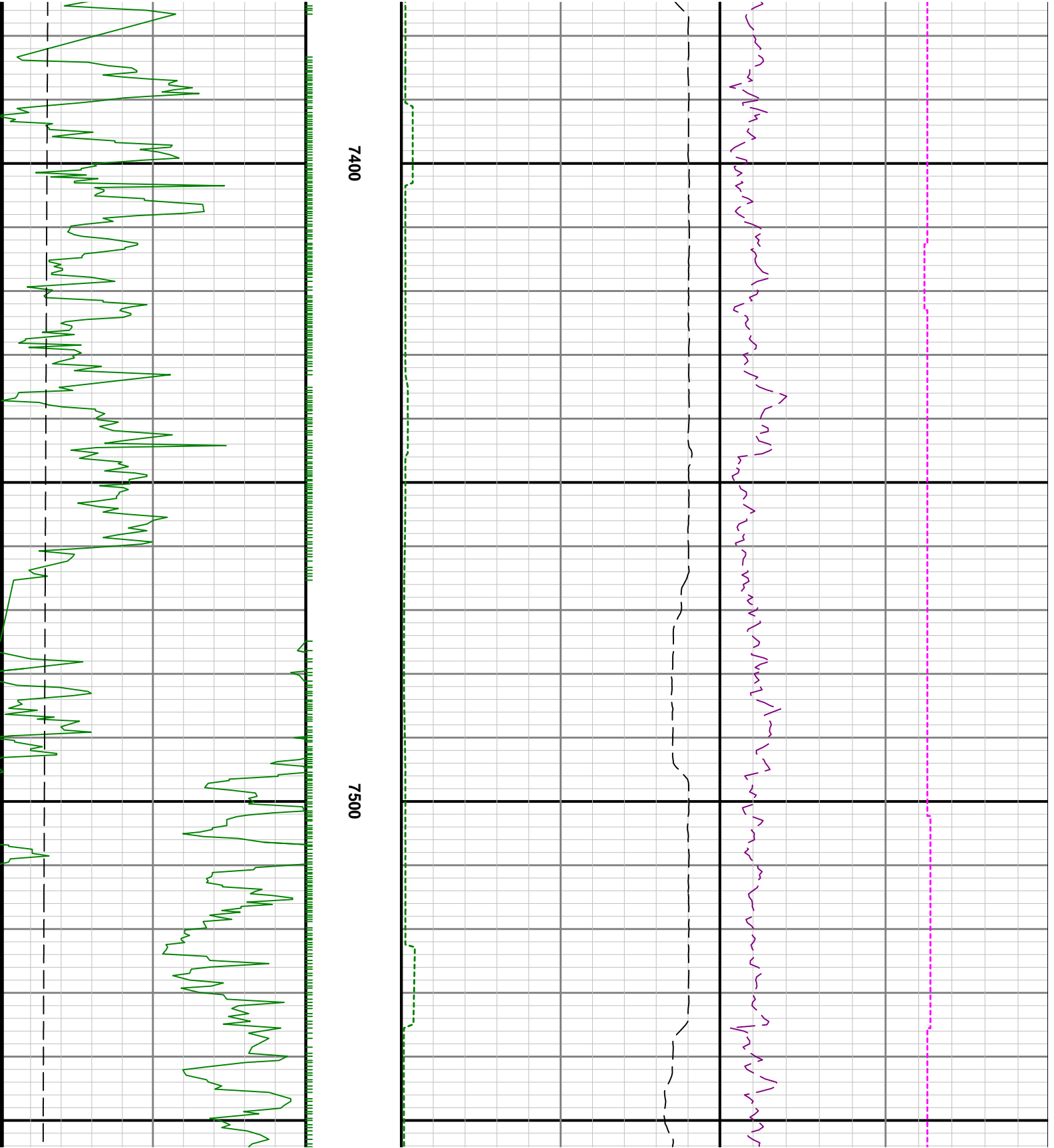

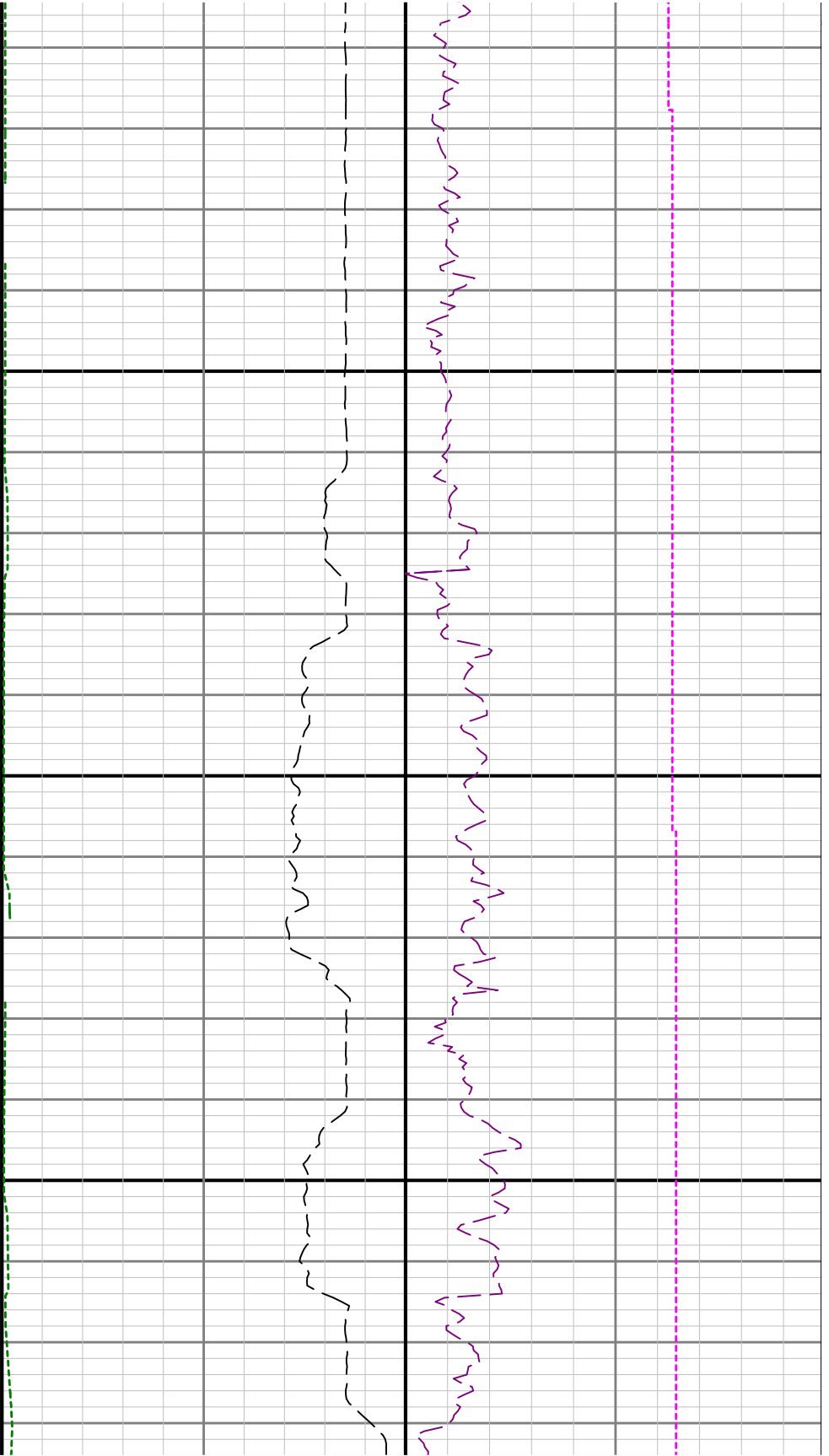

7600

7700

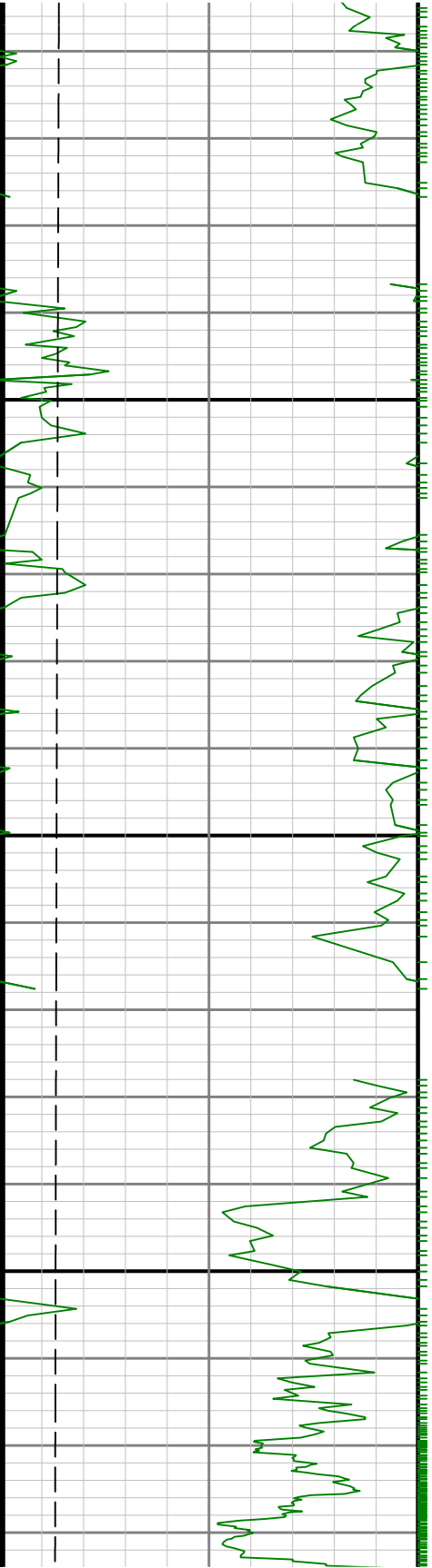

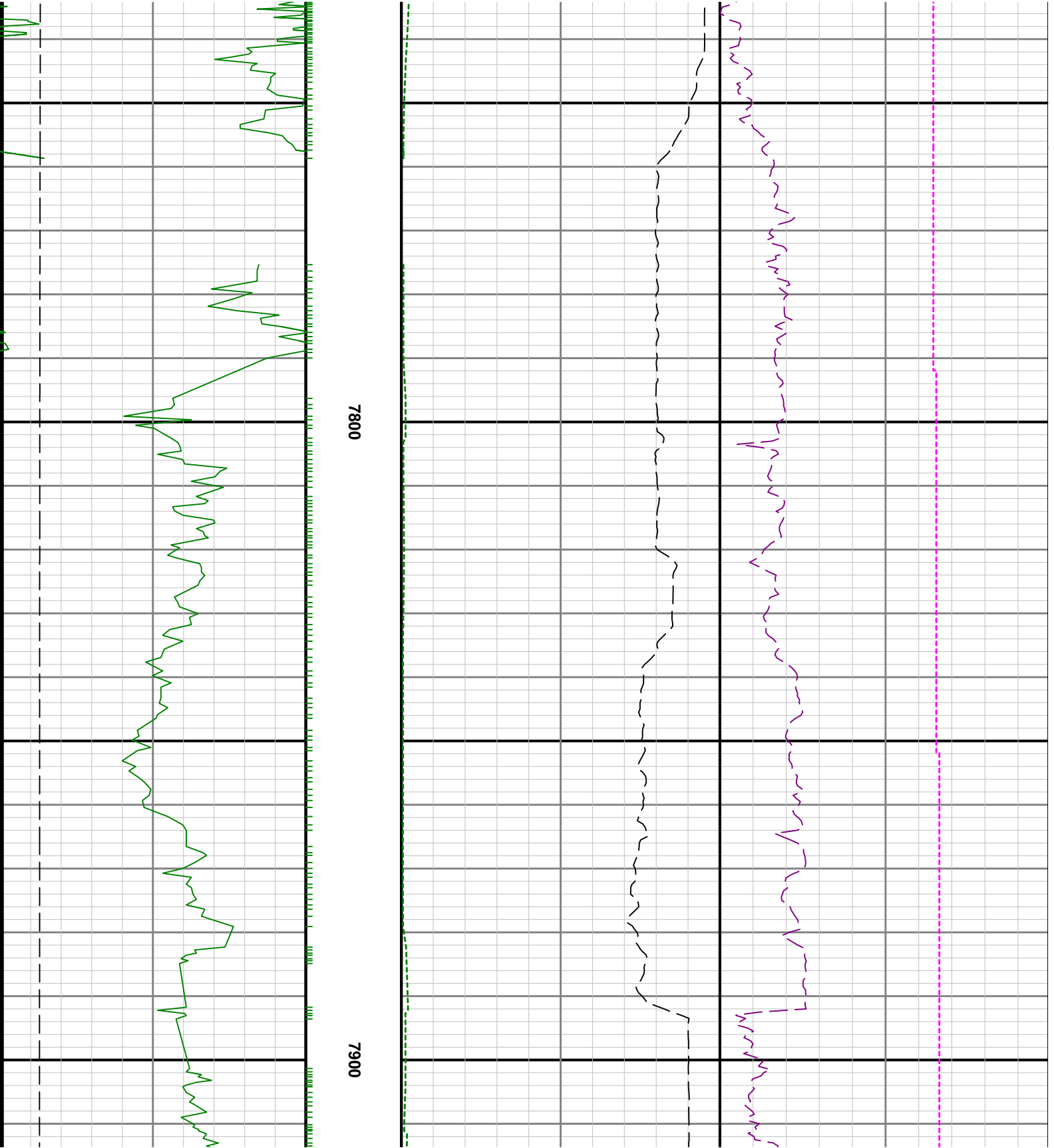

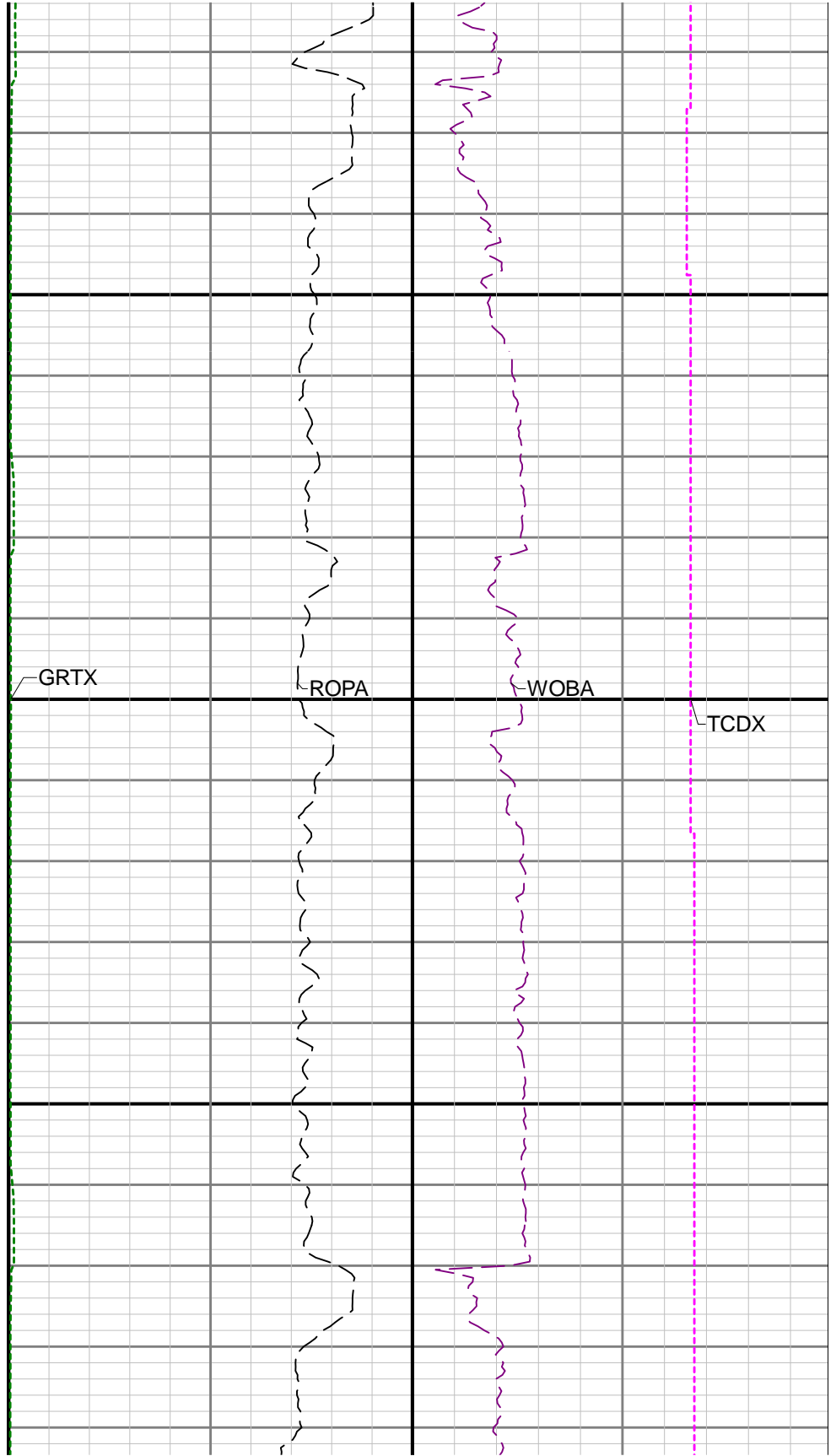
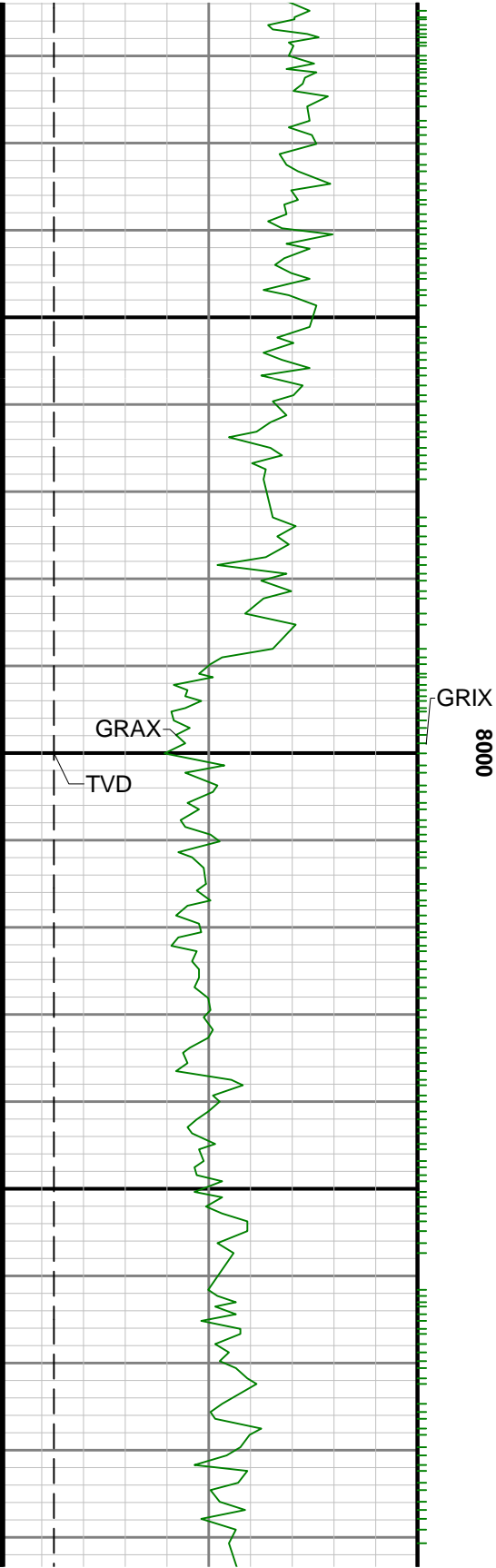

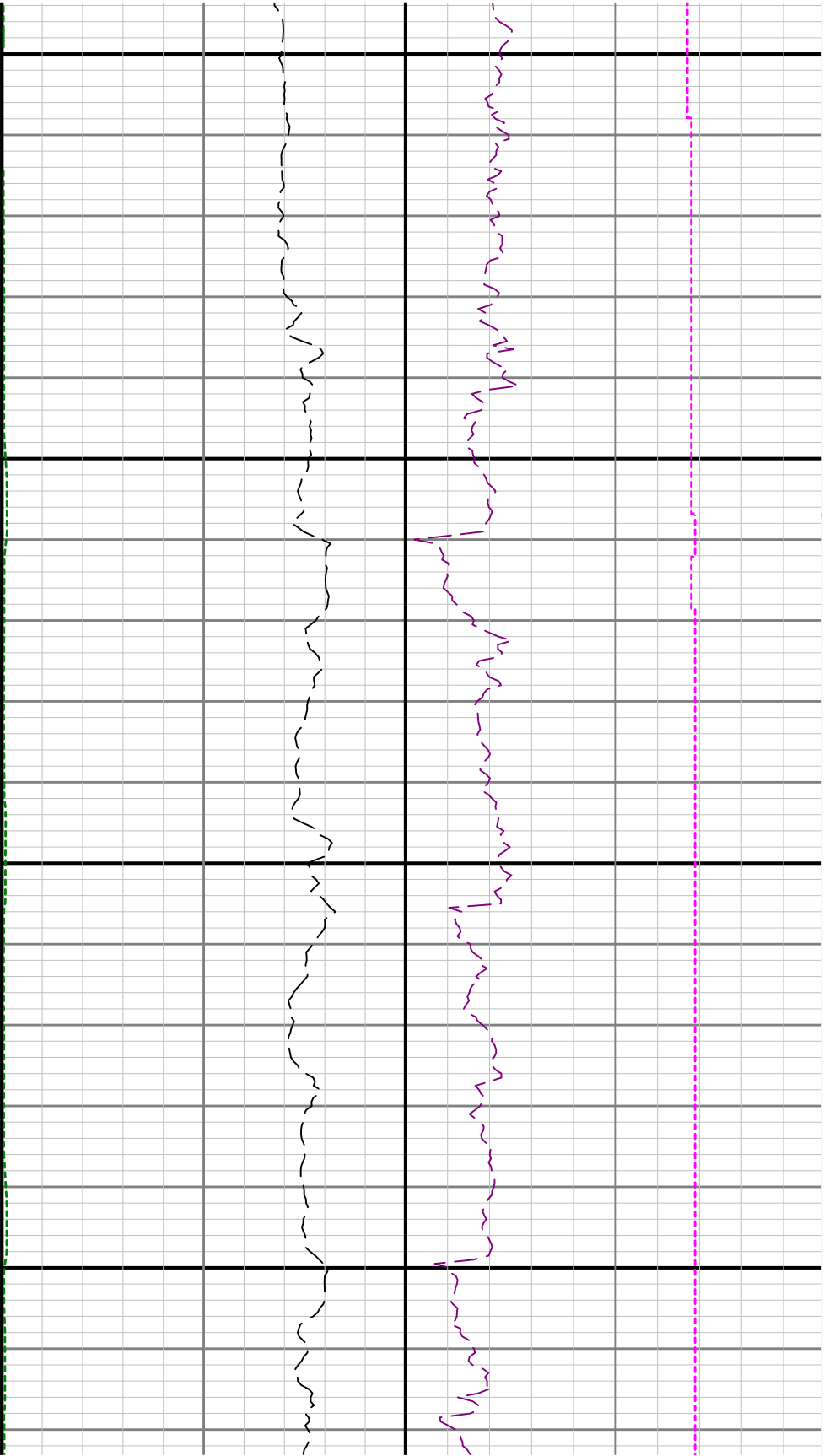

8100

8200

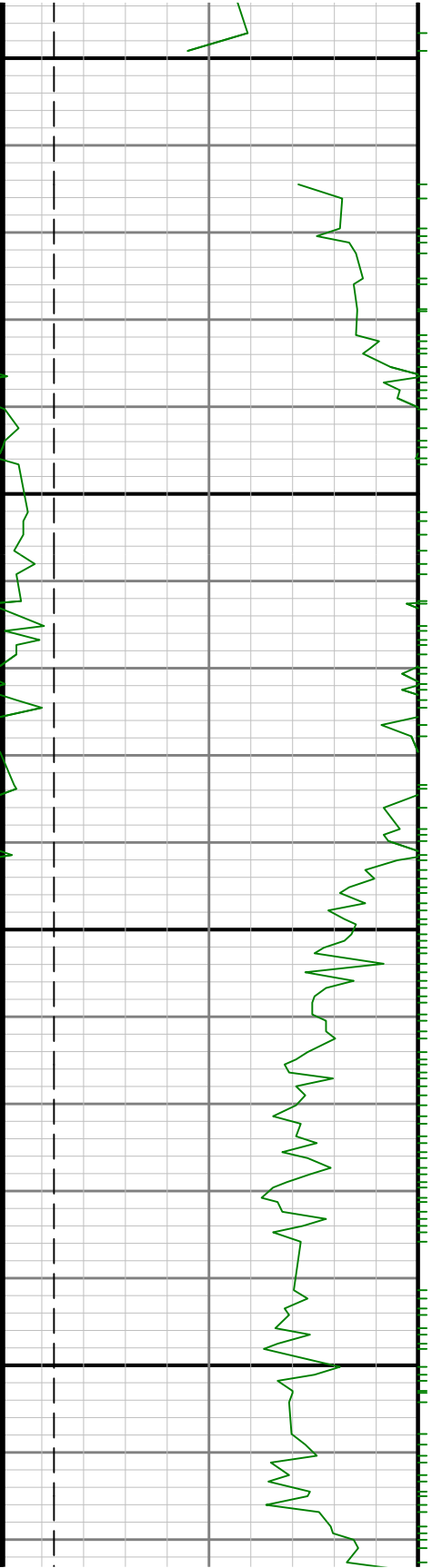

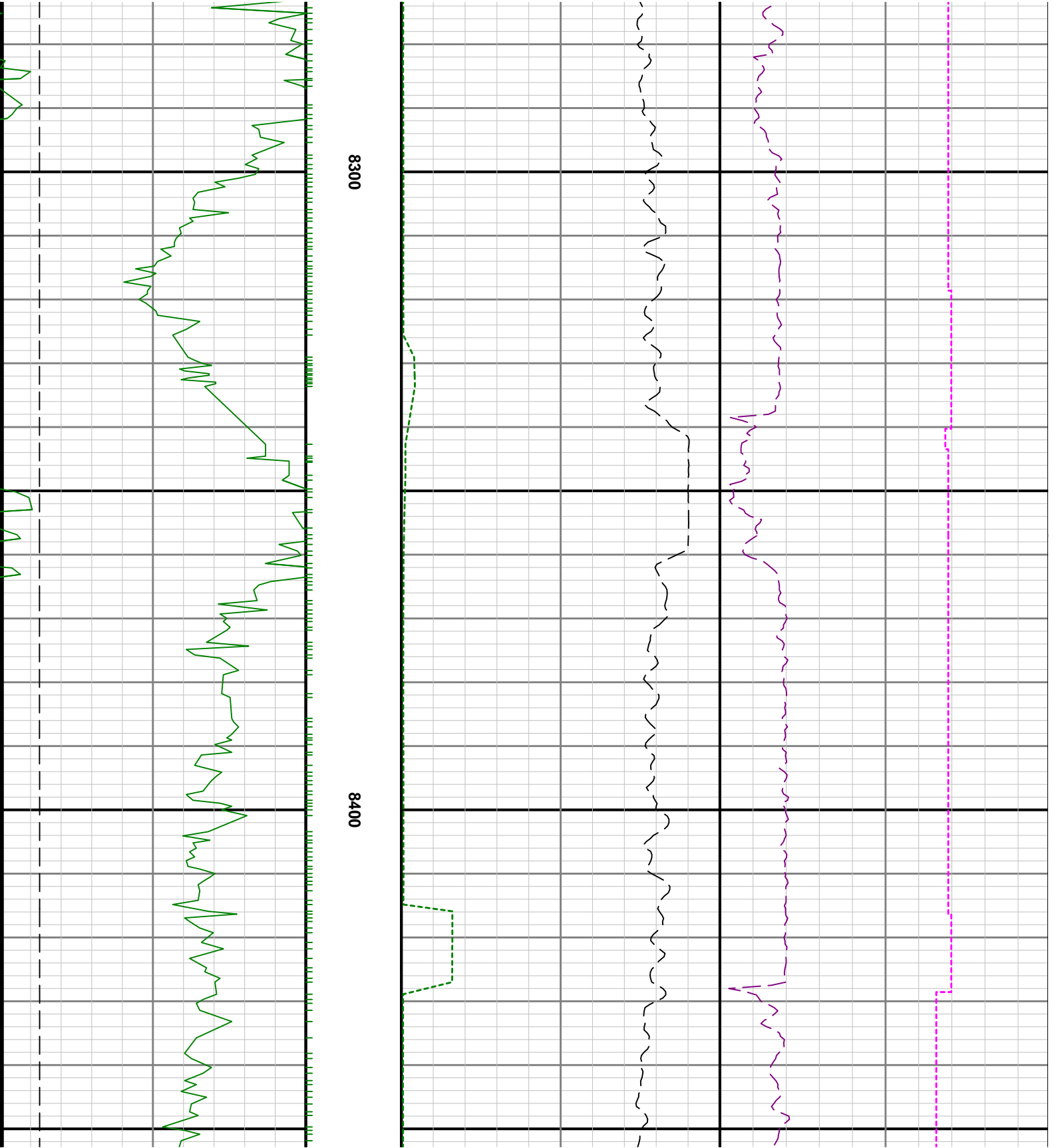

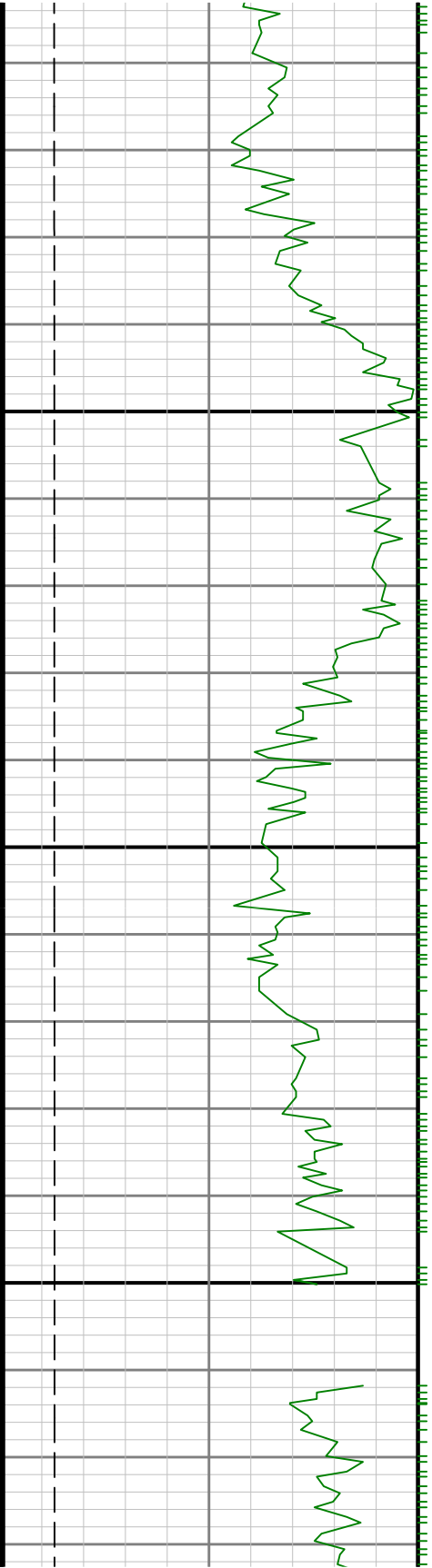

8500

8600

