



Gamma Ray

"These interpretations and analyses ("Interpretations") are opinions provided by Baker Hughes Oilfield Operations, Inc ("Baker Hughes"), based upon industry practice, empirical relationships, assumptions and measurements, (many of which may be provided by the customer). The Interpretations are not infallible and may be subject to different opinions. Vjwu."Dcmgt"JwiJgu"fqgu"pqv"ycttcpv"vjgkt"ceewtce{"."eqttgevpguu."qt"eqornvgvpguu."qt"vjcv"vjg"ewuvqogtøu"cpflqt"cp{" "vjktf"rctv{øu"tgnkcpqeg"qp"uwej"Kpvgtrtgvcvkqpu"yknn"ceeqornkuj"cp{"rctvkewnct"tguwnvu0"Vjg"ewuvqogt"cuuwogu"hwnn" responsibility for the use of the Interpretations and for decisions based thereon and the customer agrees to release, defend and indemnify Baker Hughes, its parent, subsidiaries and affiliated or related entities, and subcontractors, together with its and their officers, directors, employees, agents and invitees against, any and all claims, losses, damages, or expenses sustained by the customer or any third party arising out of reliance upon or use of the Interpretations, without regard to the cause(s) thereof, including without limitation any form of negligence on the part of Baker Hughes. Unless other contract terms have been agreed to by the parties, each party's liabilities and qdnkicvkqpu"ujcnn"dg"iqxgtpgf"d{"Dcmgt"JwiJgu"Kpeqtrqtcvgføu"Yqtnfykfg"Vgtou"cpf"Eqpfkvkqpu0\$""

Log Run Summary

Run No	Bit Run No.	Bit Size (in)	Bit Type	Bit Gauge Length (in)	Assembly Type	Logged Interval		Bit Depth Interval		Date / Time		Circ. Hours (h)
						Top	Bottom	From	To	Start Logging	End Logging	
						(ft)	(ft)	(ft)	(ft)			
1	1	13.500	PDC	4.50	Motor	20.00	1537.00	20.00	1537.00	2017-07-17 06:18	2017-07-17 13:01	5.66
2	1	8.500	PDC	3.00	AutoTrak Curve	1537.00	1591.00	1537.00	1604.00	2017-08-20 03:16	2017-08-20 05:19	2.70
3	3	8.500	PDC	3.00	AutoTrak Curve	1591.00	10035.00	1604.00	10048.00	2017-08-20 08:49	2017-08-22 20:11	32.12
4	4	8.500	PDC	3.00	AutoTrak Curve	10035.00	12377.00	10048.00	12390.00	2017-08-22 05:40	2017-08-22 15:09	9.51

Crew

Name		Arrive Wellsite	Depart Wellsite	Name		Arrive Wellsite	Depart Wellsite	Name		Arrive Wellsite	Depart Wellsite
Andrew Clancy		2017-07-16	2017-08-22	Bryan Severson		2017-08-19	2017-08-22	Pierce Lovesee		2017-08-19	2017-08-21

Mud Properties Record

Date / Time	Run No.	Measured Depth (ft)	Mud Type	Density (ppg)	Viscosity (cP)	pH	Fluid Loss (cm3)	Oil / Water	Source	Total Chlorides (ppm)	K+ (%)
2017-07-16 22:01	1	20.00	Water Based Mud	8.4	1	10	0.0	0/100	Active Pit	500	0.00
2017-08-19 14:02	2	1537.00	Oil Based Mud	10.0	24	0	0.0	73/27	Active Pit	22000	0.00
2017-08-20 07:54	3	6925.00	Oil Based Mud	10.0	23	0	0.0	72/28	Active Pit	23000	0.00
2017-08-22 02:00	4	10048.00	Oil Based Mud	10.0	25	0	0.0	73/27	Active Pit	21000	0.00

Equipment and Service Data

Run No.	Tool	Serial Number	Measurement	Sensor Offset (ft)	Bit Offset (ft)	Max O.D. (in)	Min I.D. (in)
1	NaviTrak	11912324	Directional (mag)	13.13	49.20	8.000	0.000
1	NaviTrak	11912324	VSS	13.13	49.20	8.000	0.000
2	ATC_SU	12053886	Near Bit VSS	5.93	6.73	7.000	4.330
2	ATC_SU	12053886	Near Bit Inclination	5.93	6.73	7.000	4.330
2	ATC_MWD	14179566	Gamma (single)	2.74	12.90	7.000	3.250
2	ATC_MWD	14179566	Directional (mag)	12.26	22.42	7.000	3.250
3	ATC_SU	14178969	Near Bit Inclination	5.93	6.73	7.000	4.330
3	ATC_SU	14178969	Near Bit VSS	5.93	6.73	7.000	4.330
3	ATC_MWD	14179563	Gamma (single)	2.19	12.35	7.000	3.250
3	ATC_MWD	14179563	Directional (mag)	12.26	22.42	7.000	3.250
4	ATC_SU	12215163	Near Bit VSS	5.93	6.73	7.000	4.330
4	ATC_SU	12215163	Near Bit Inclination	5.93	6.73	7.000	4.330
4	ATC_MWD	12070163	Gamma (single)	2.73	12.90	7.000	3.250
4	ATC_MWD	12070163	Directional (mag)	12.26	22.43	7.000	3.250

Service and Tool Mnemonics

Mnemonic	Name	Description
----------	------	-------------



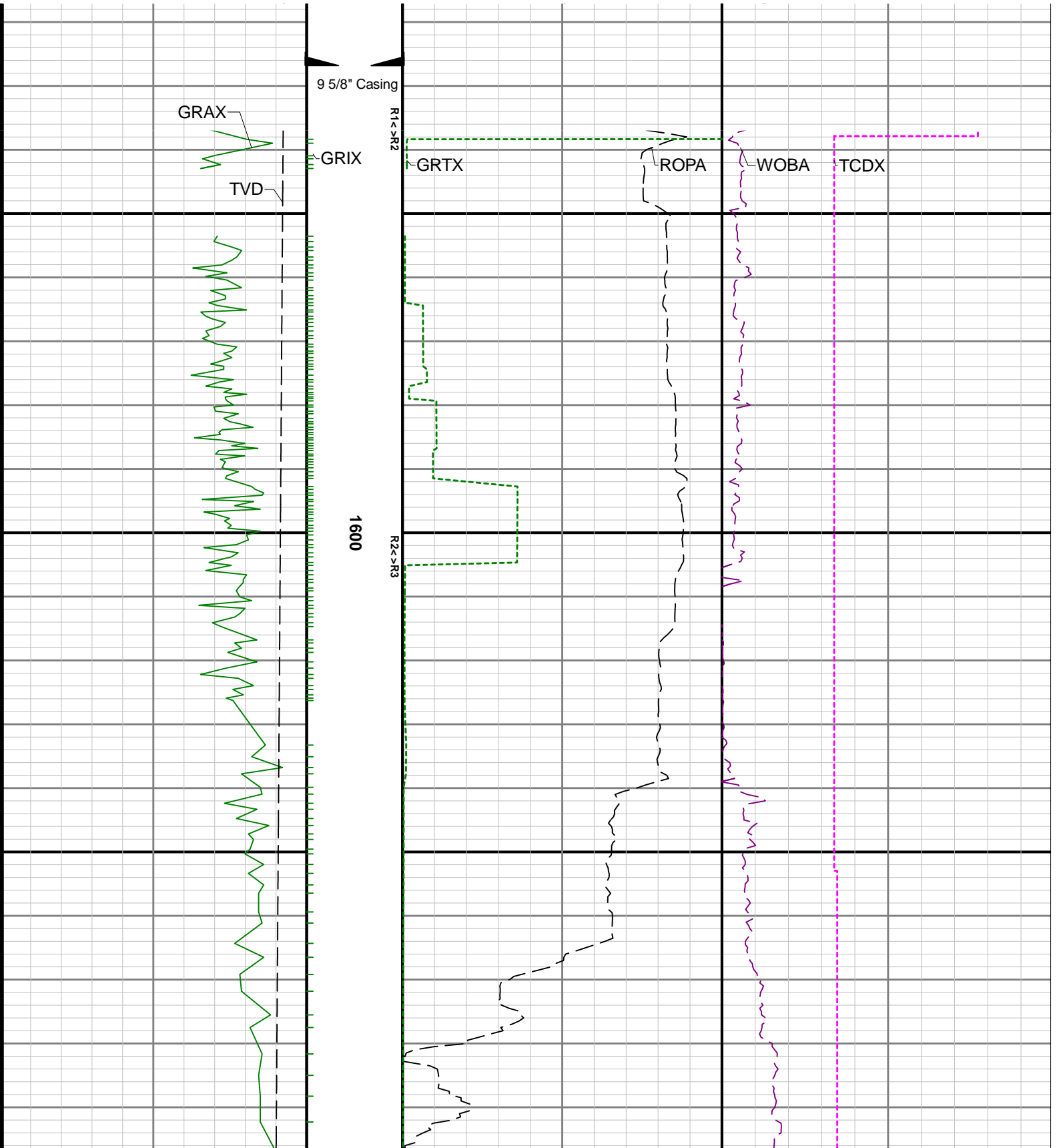

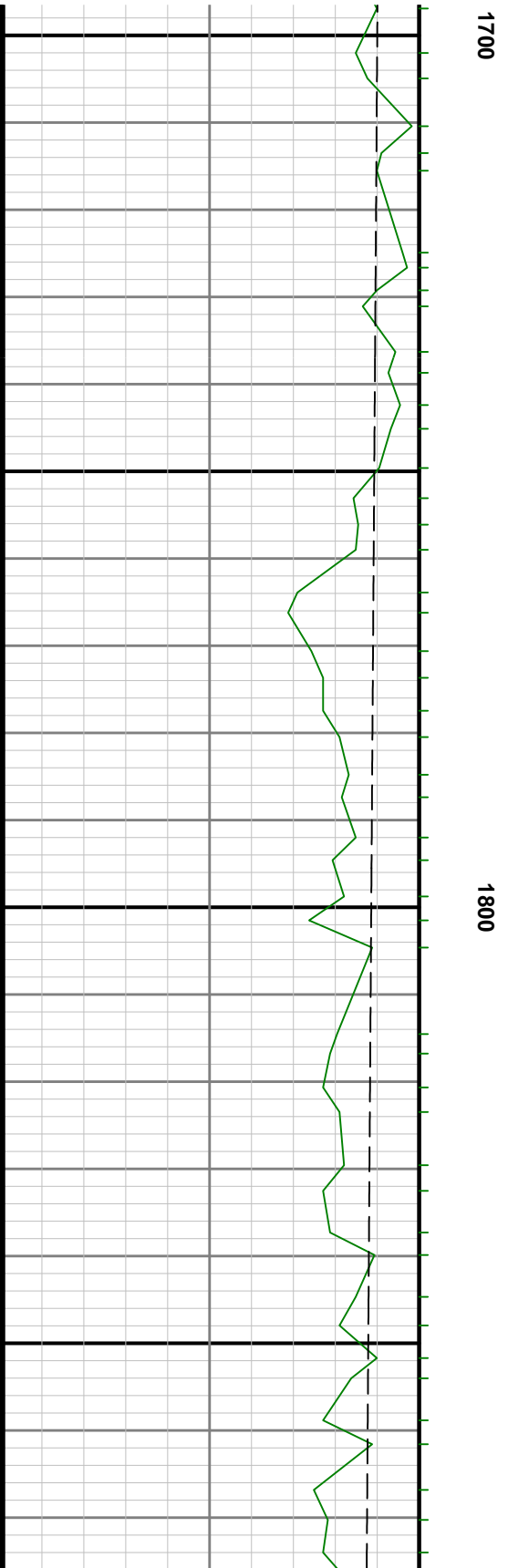
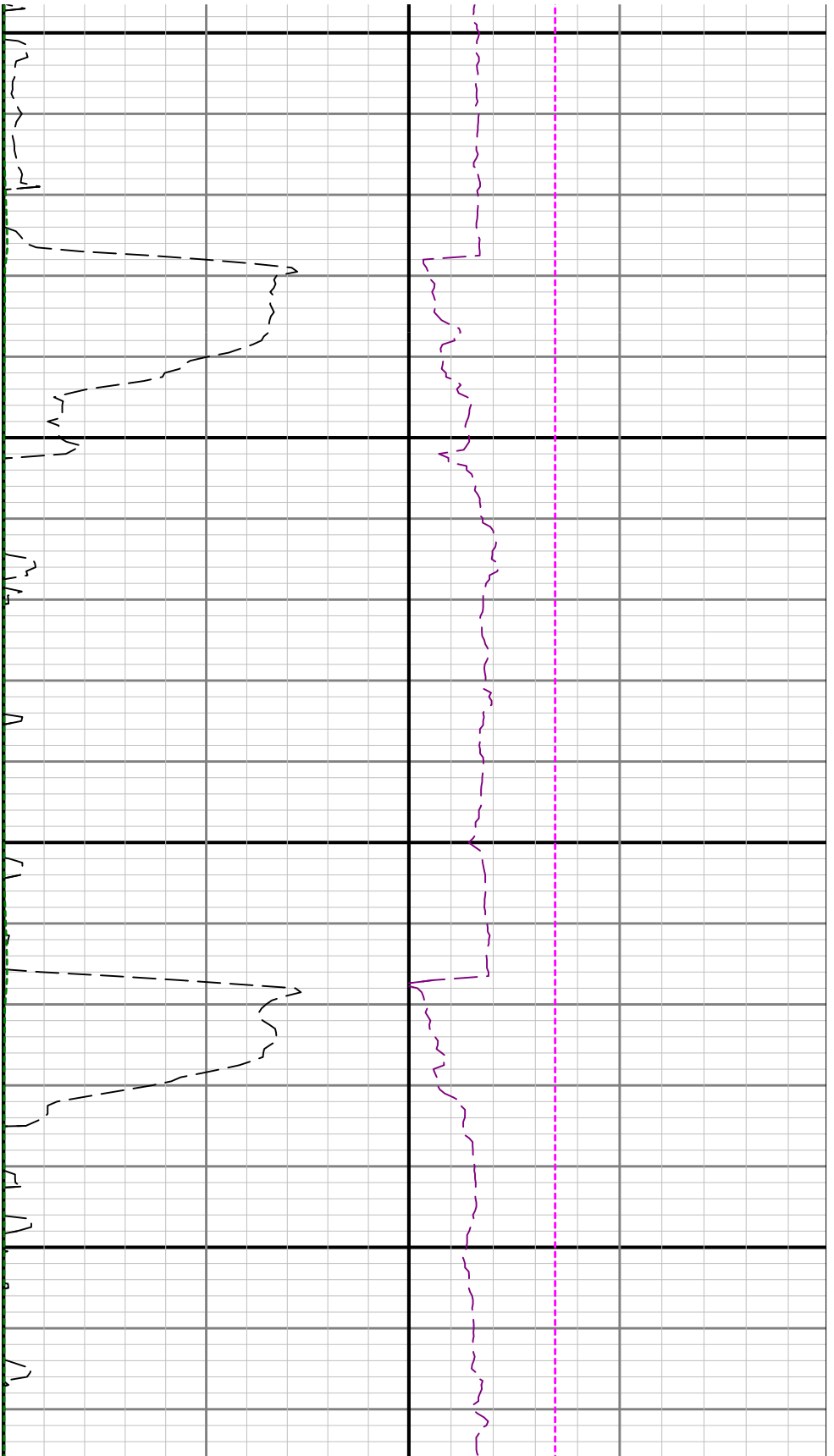

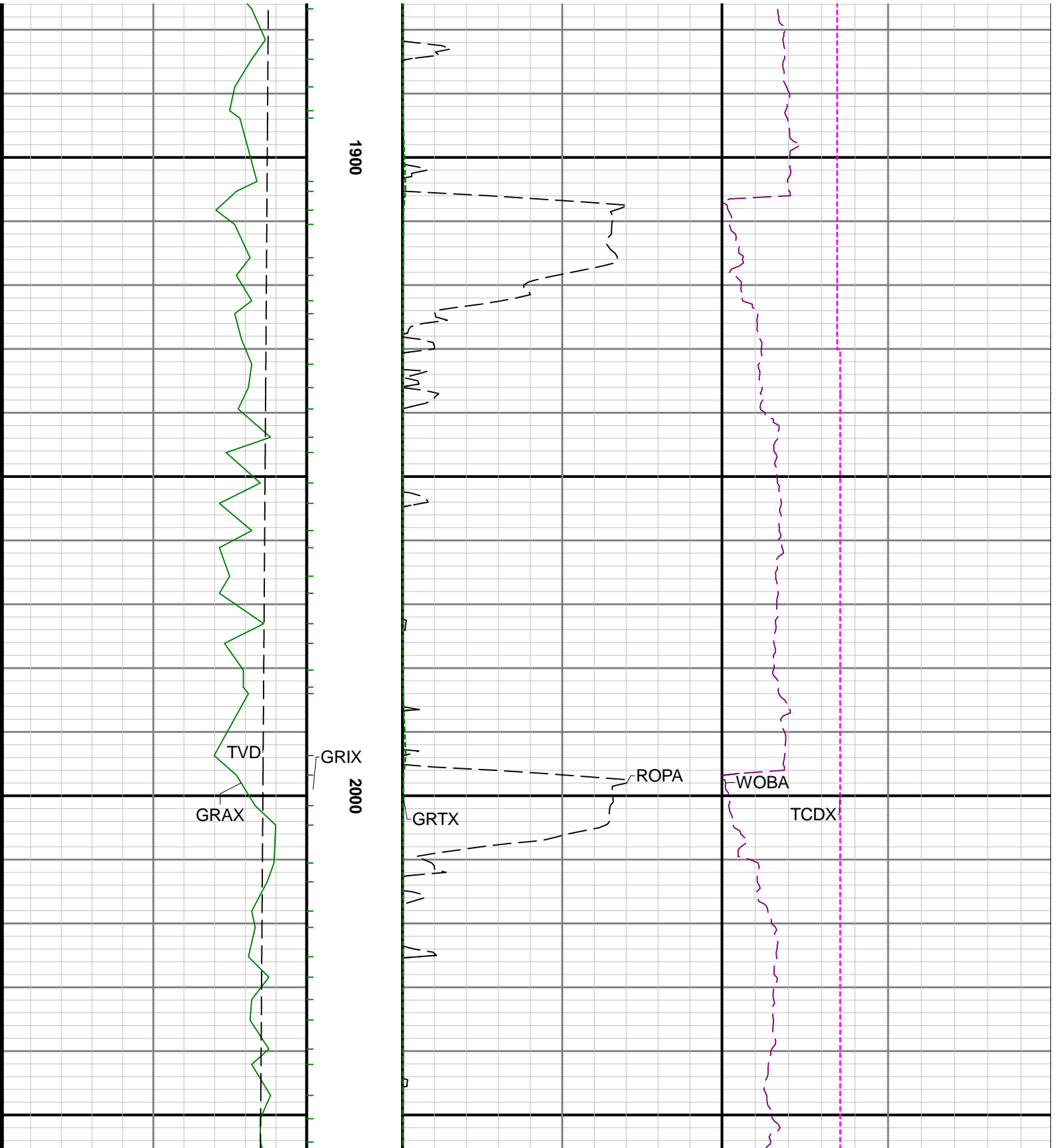

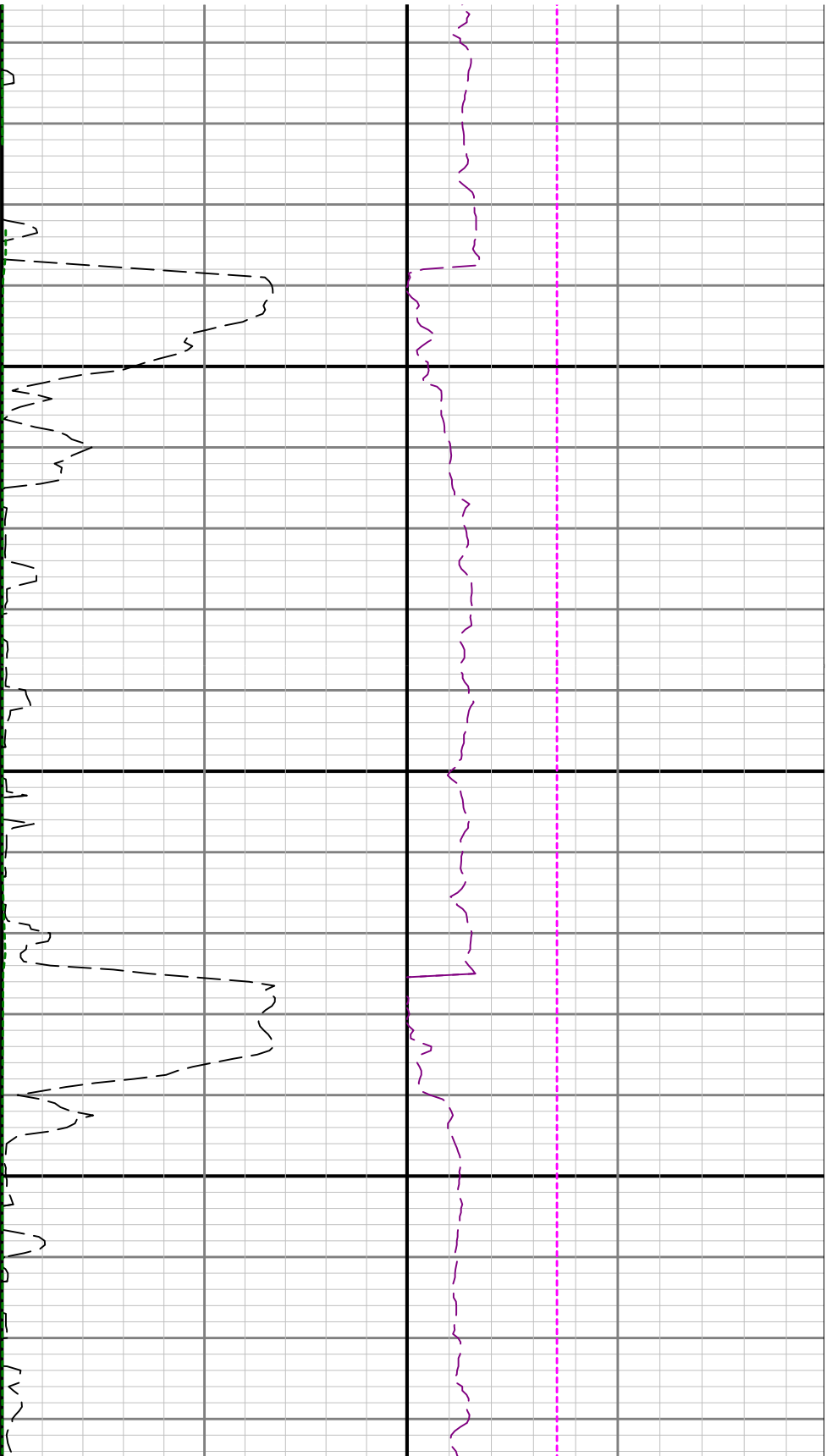

2100

2200

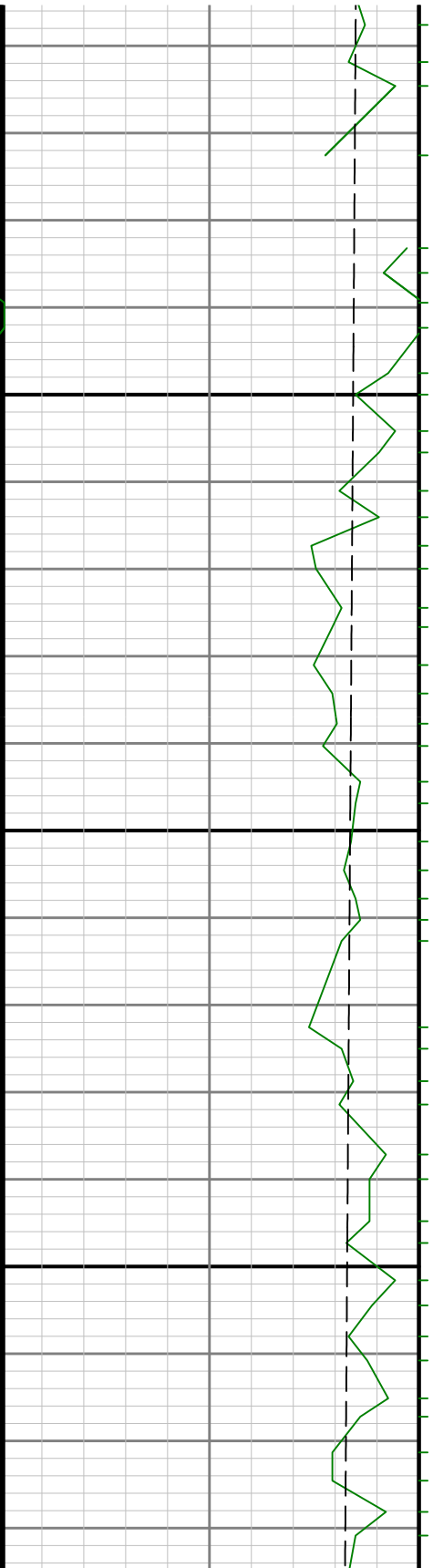

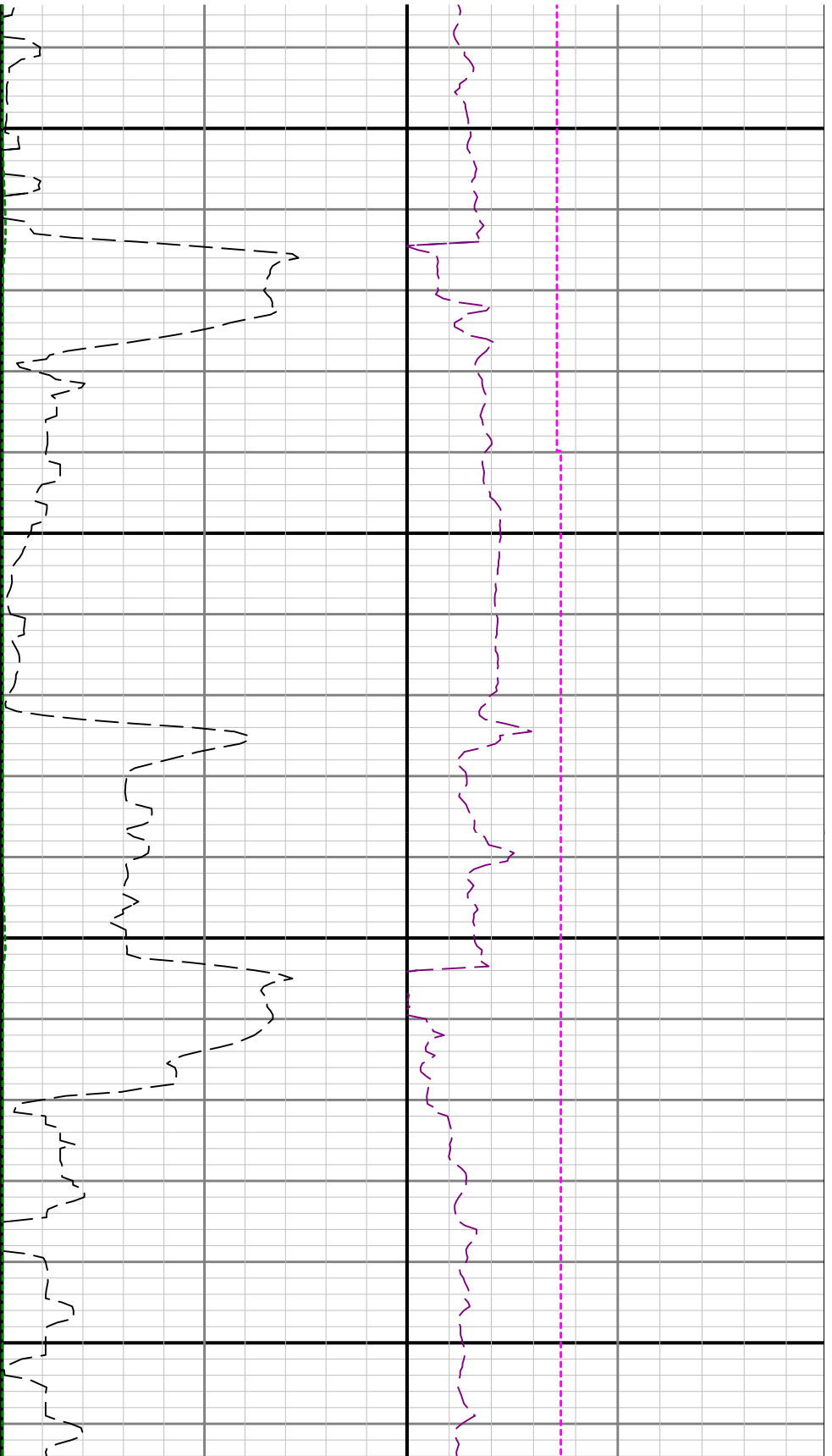

2300

2400



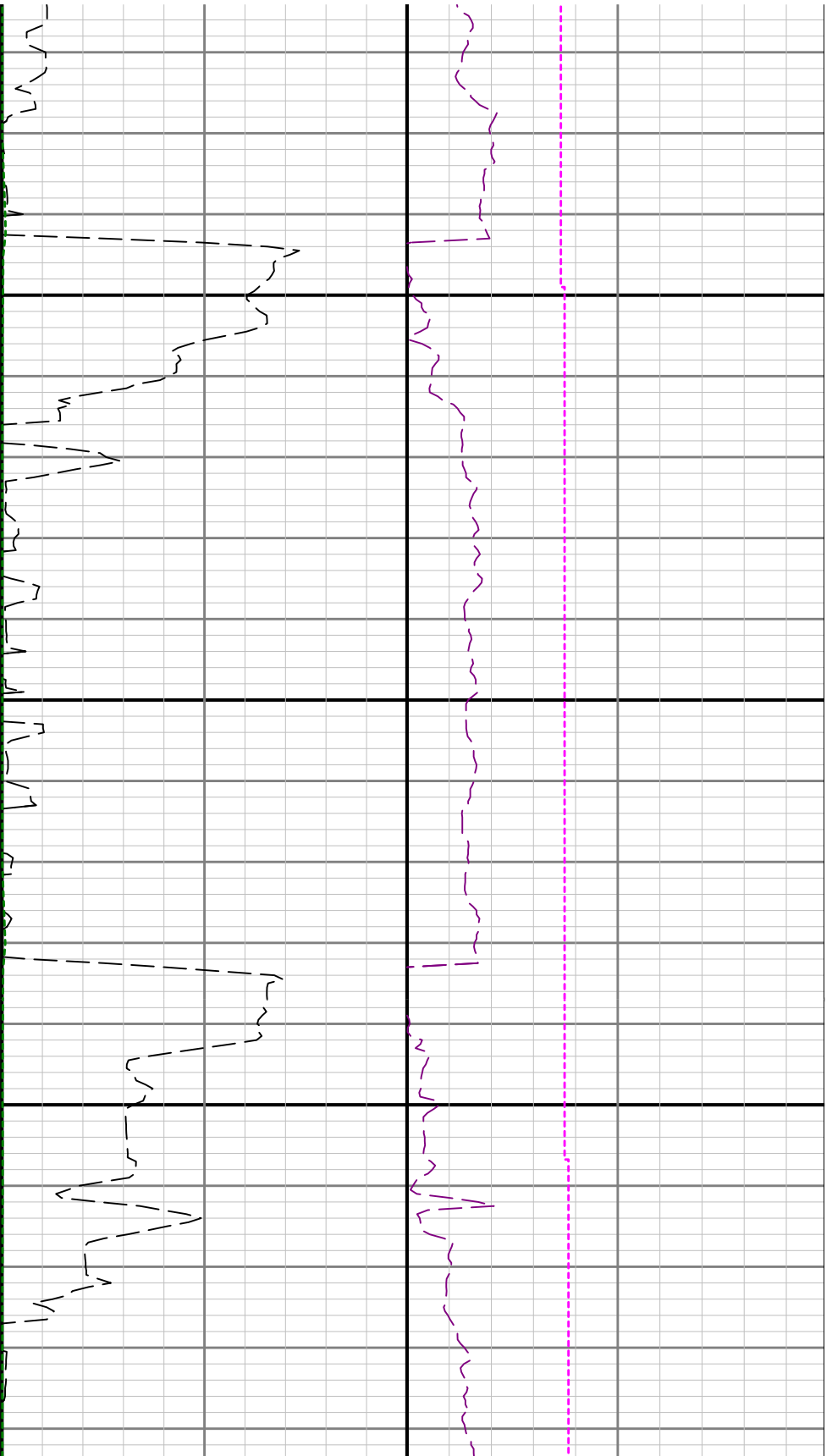

2500

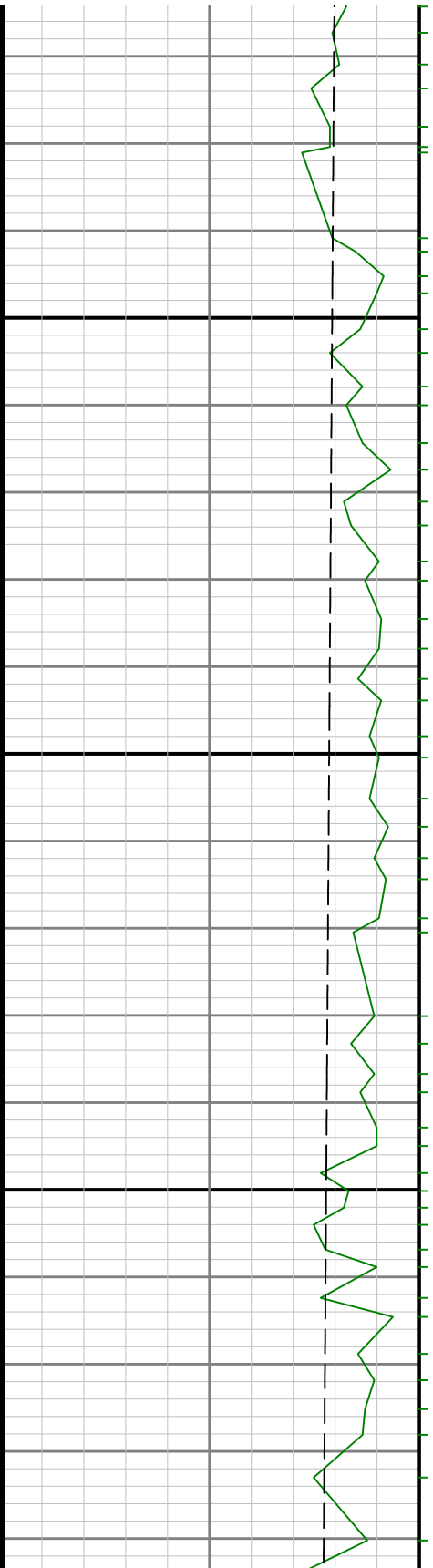

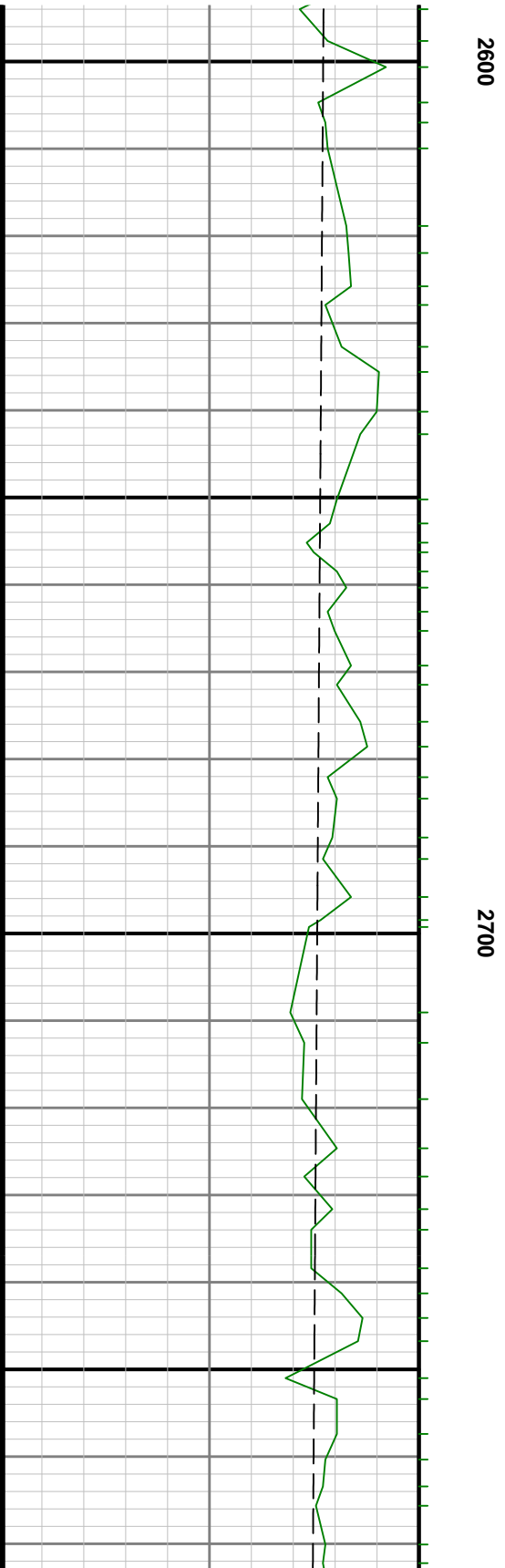
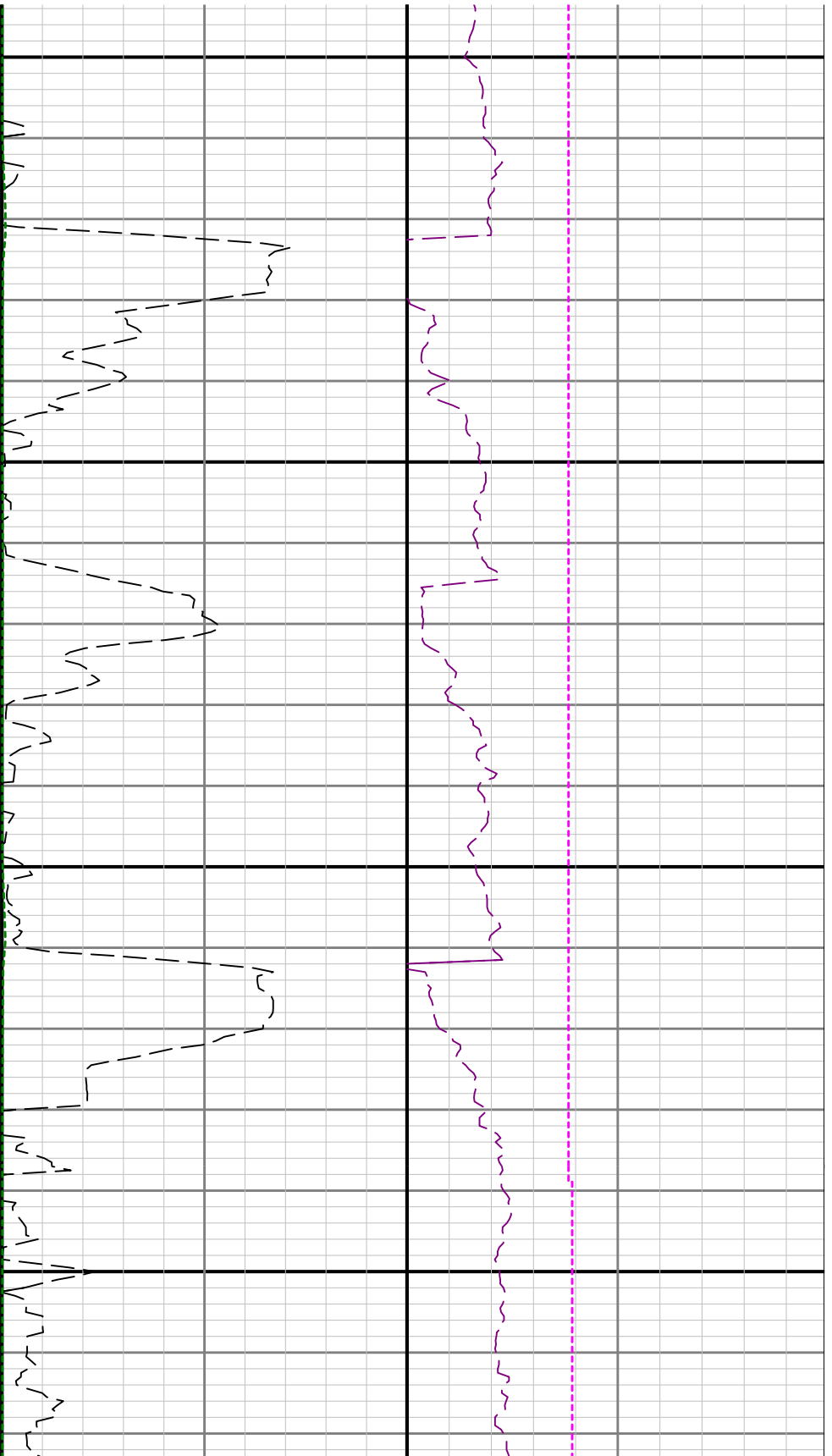

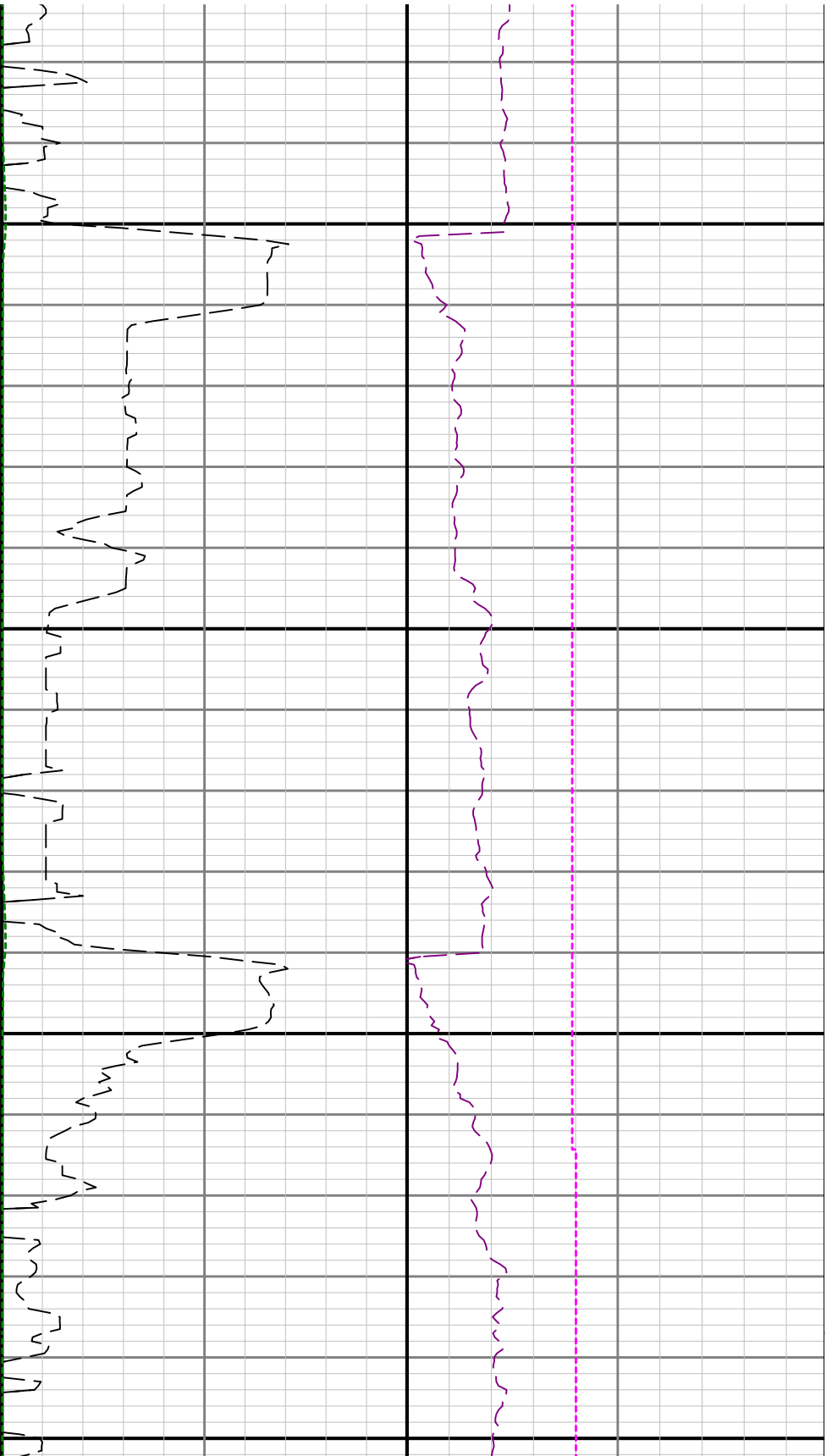

2800

2900

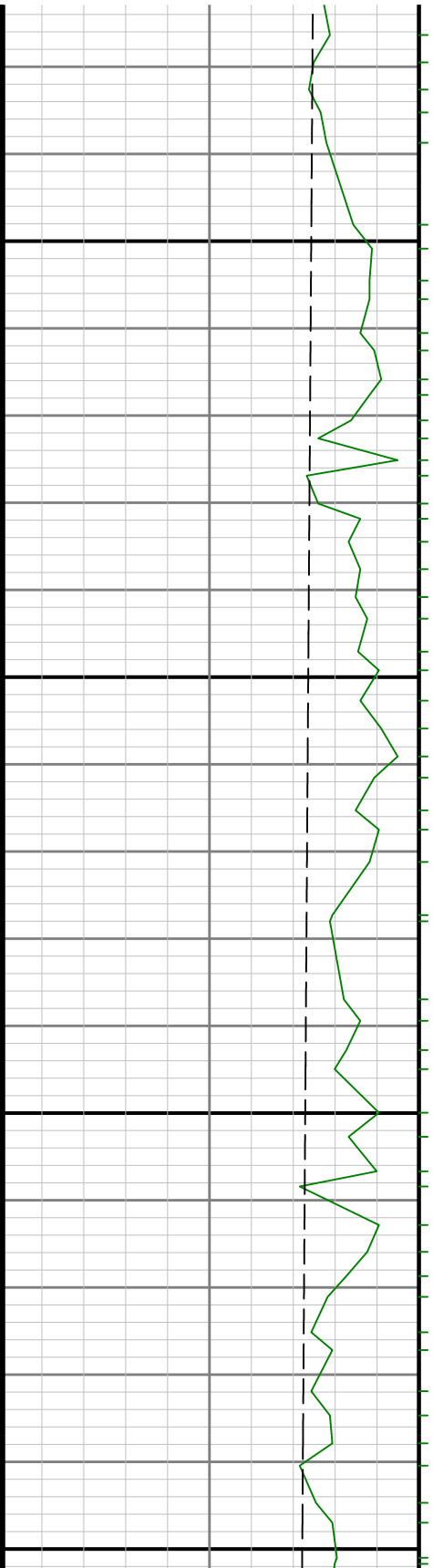

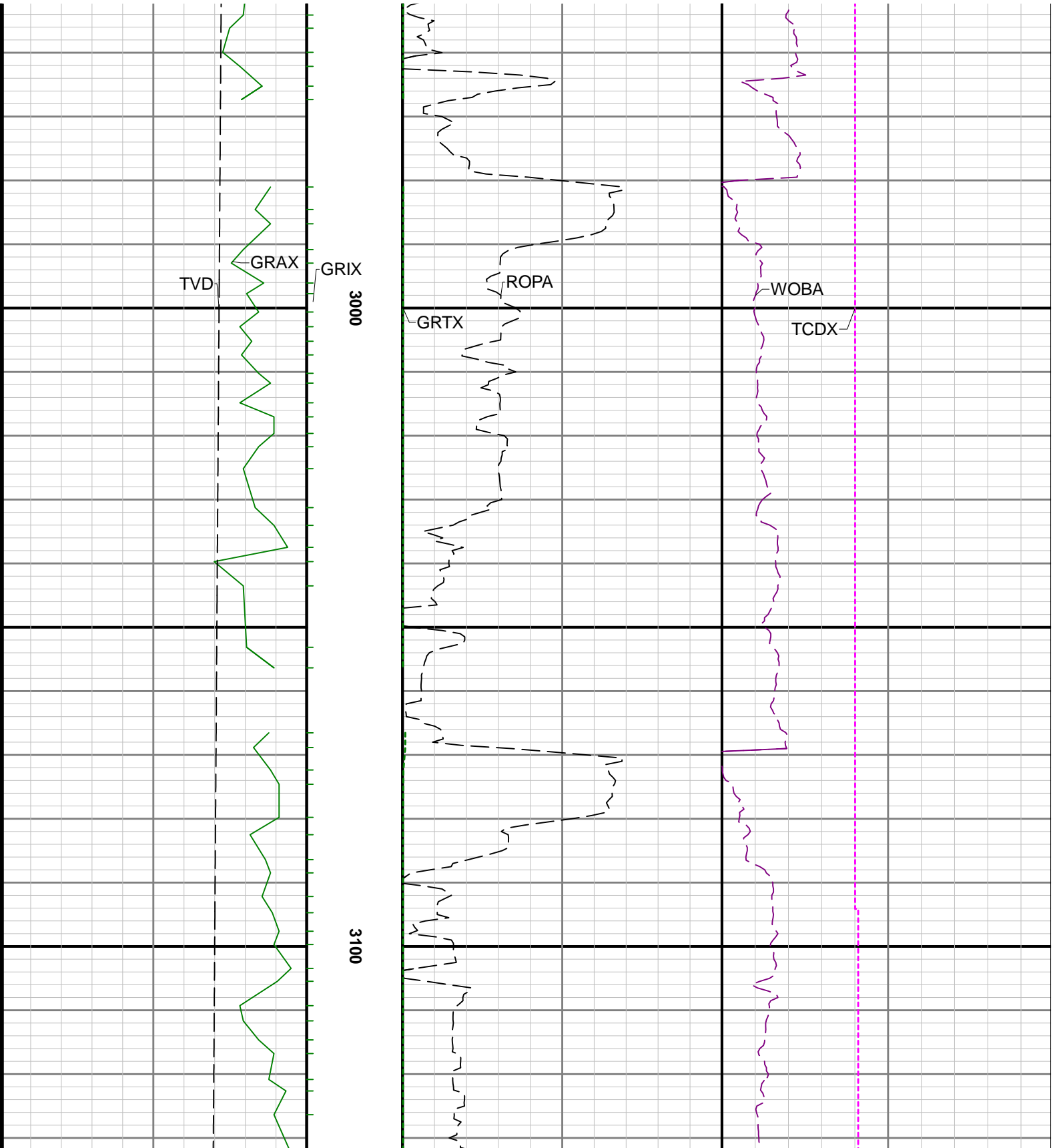

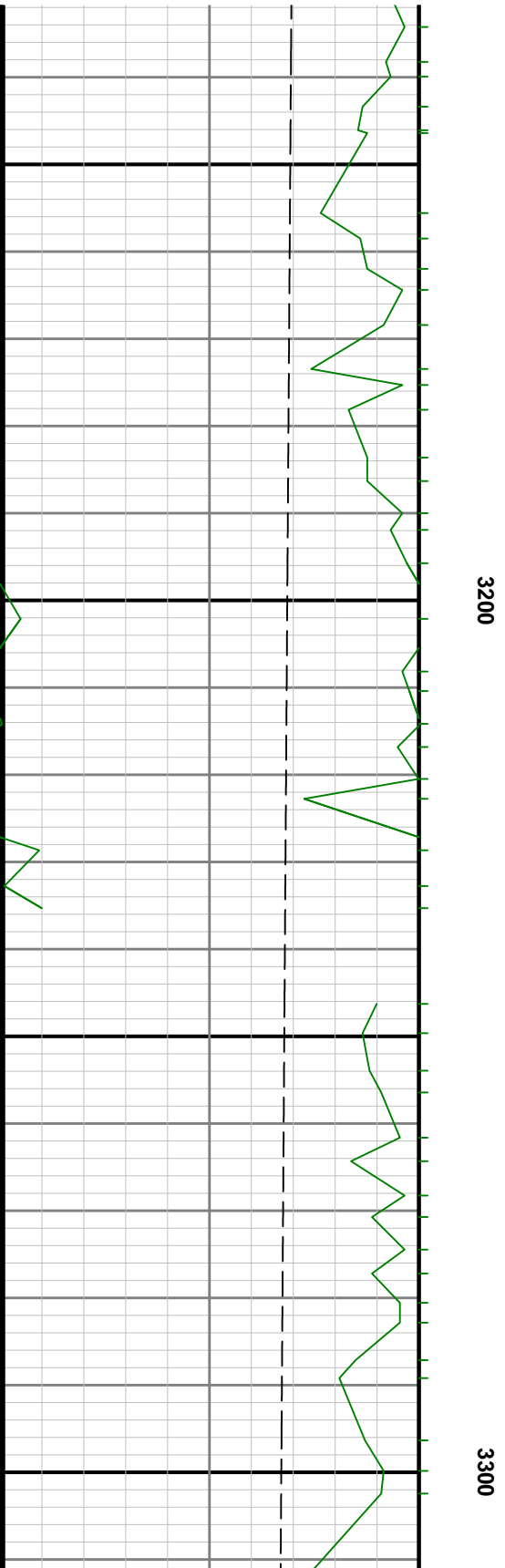
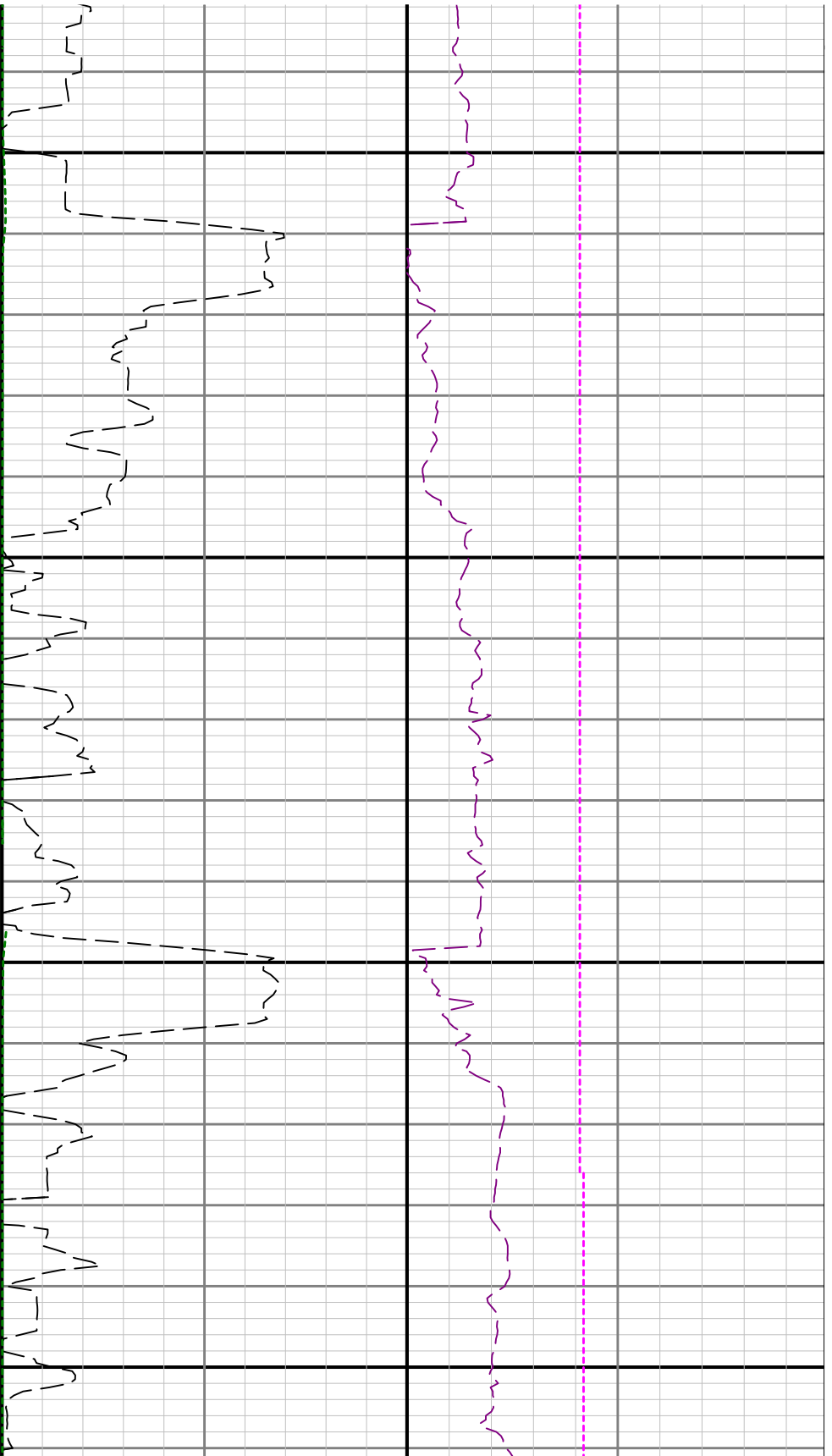

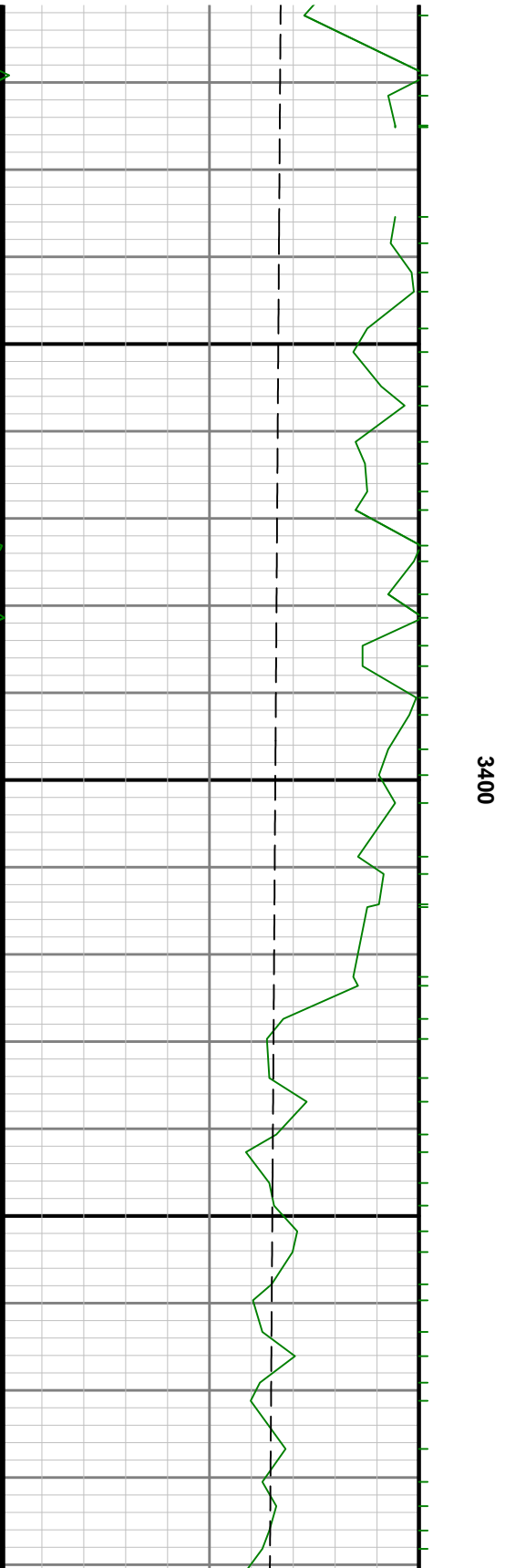
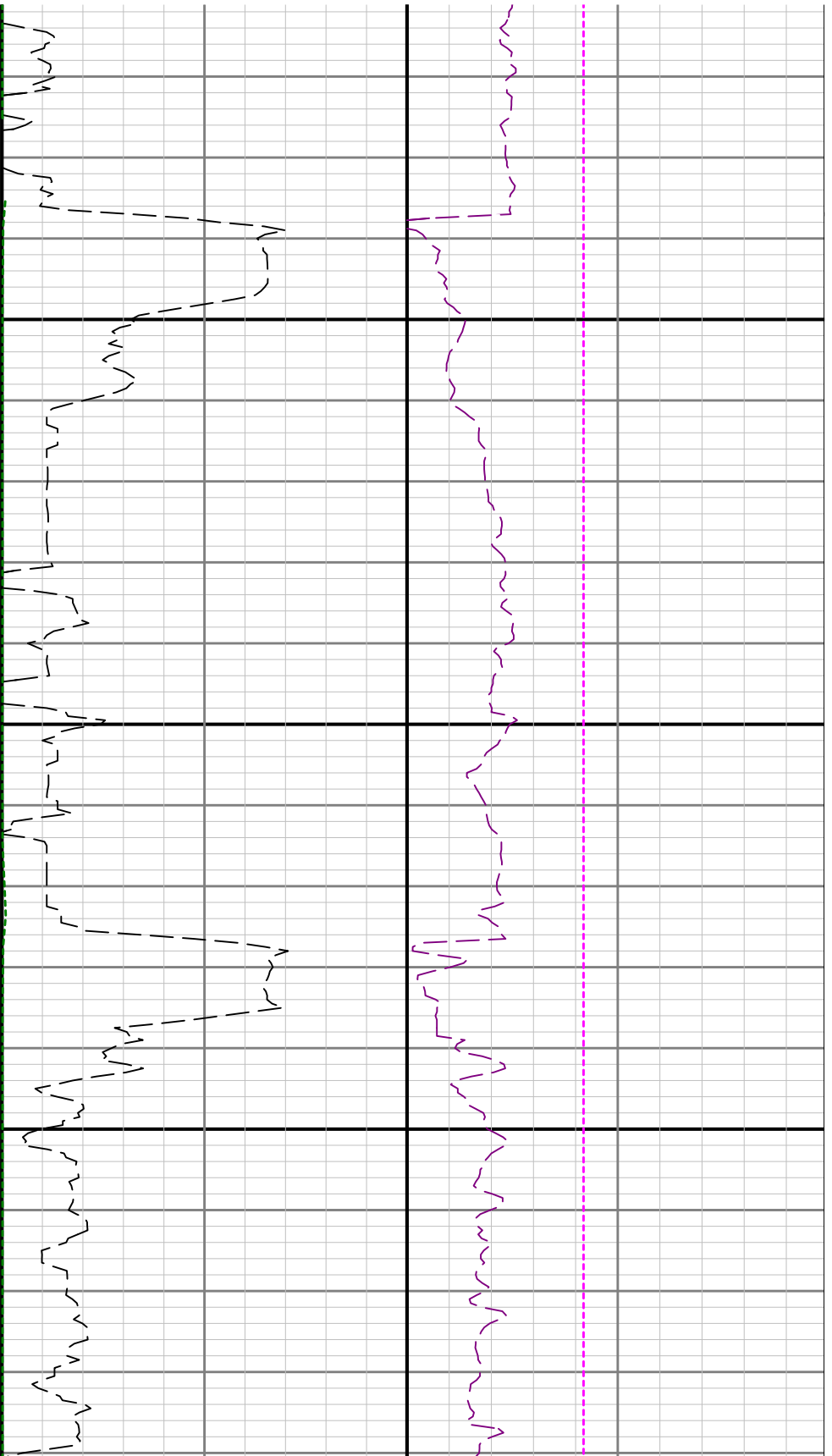

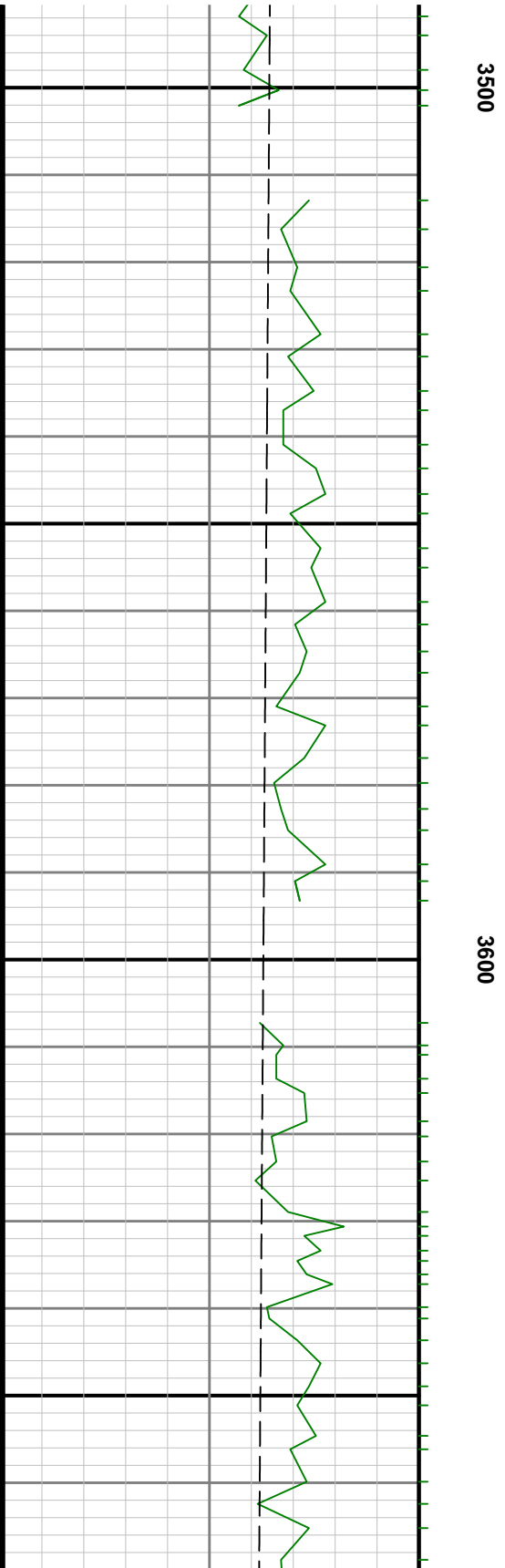
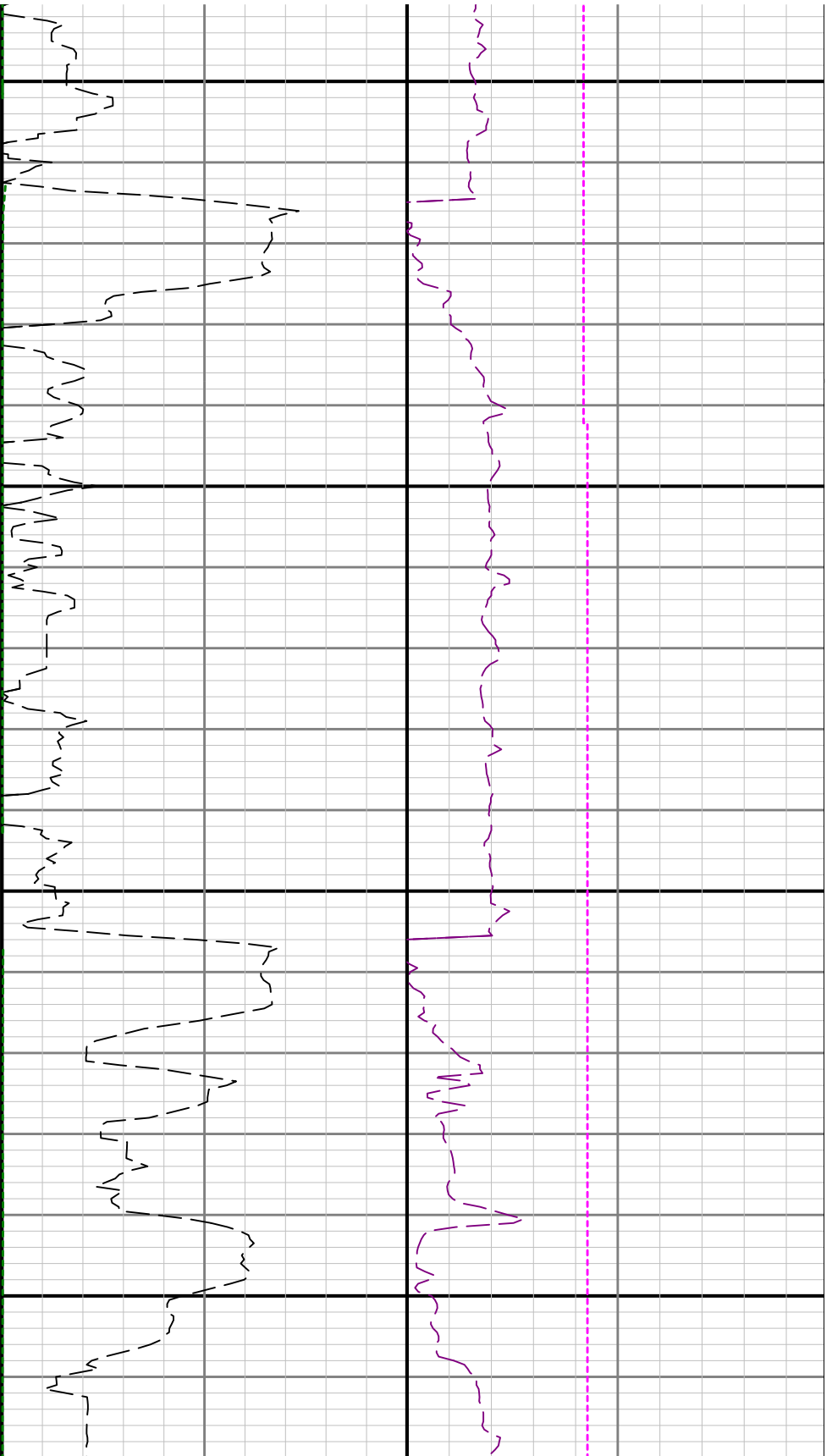

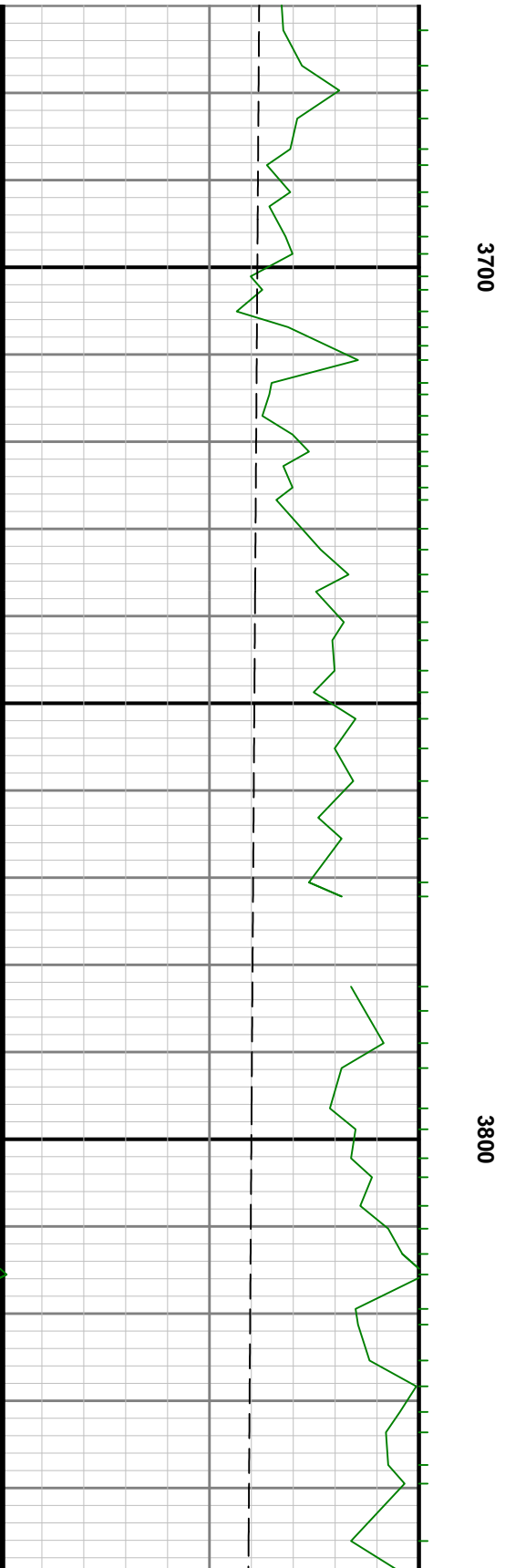
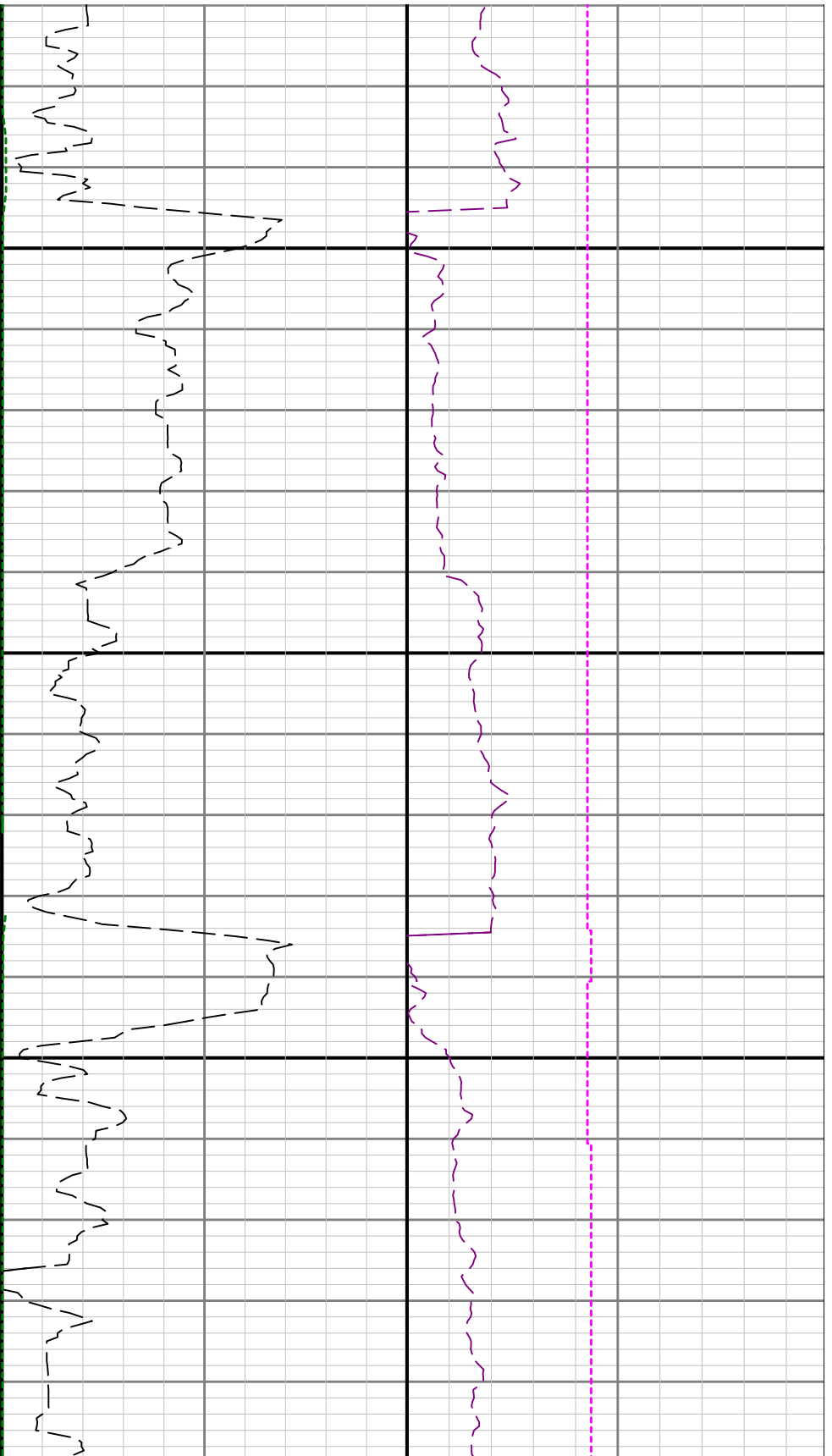

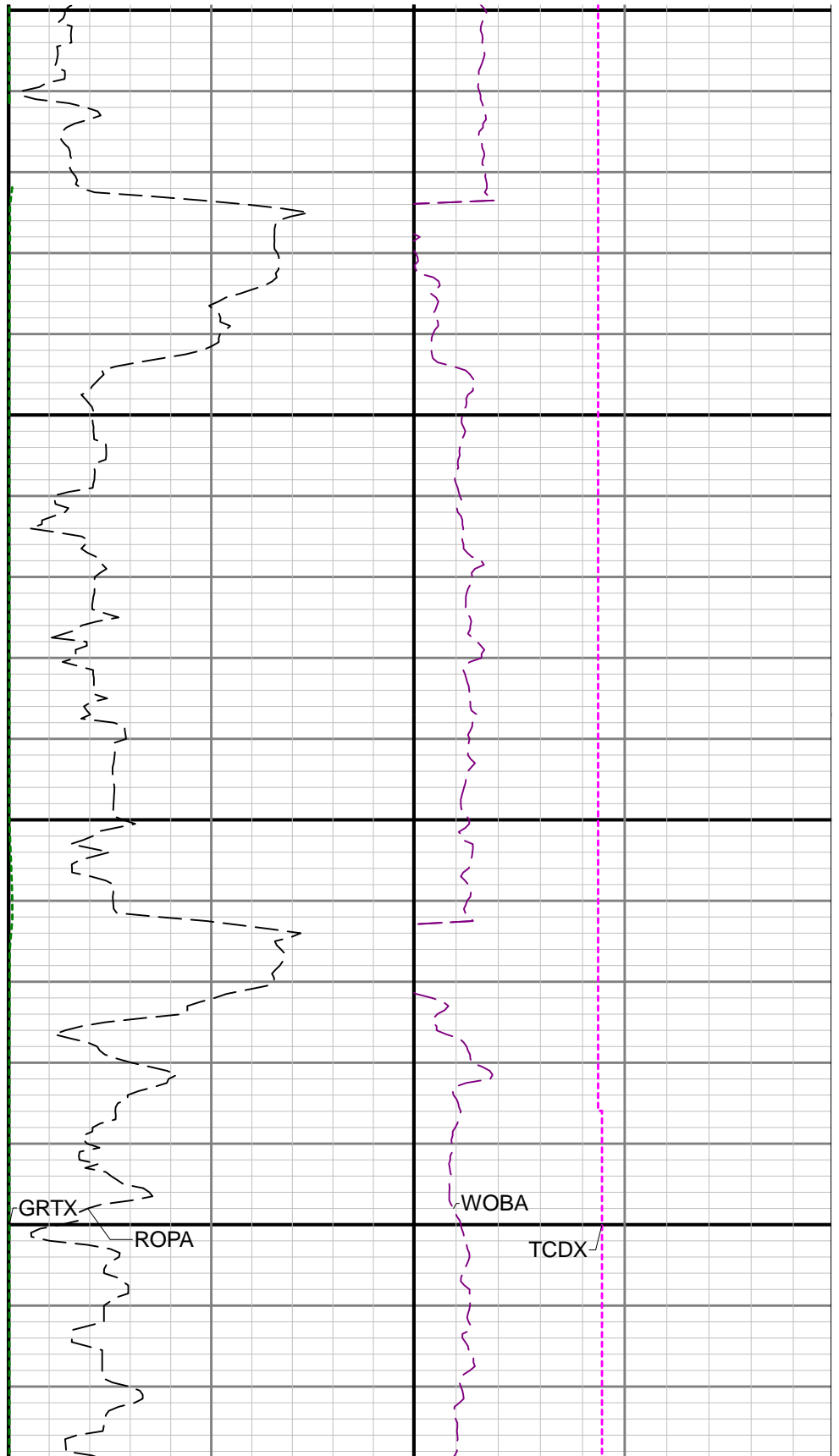
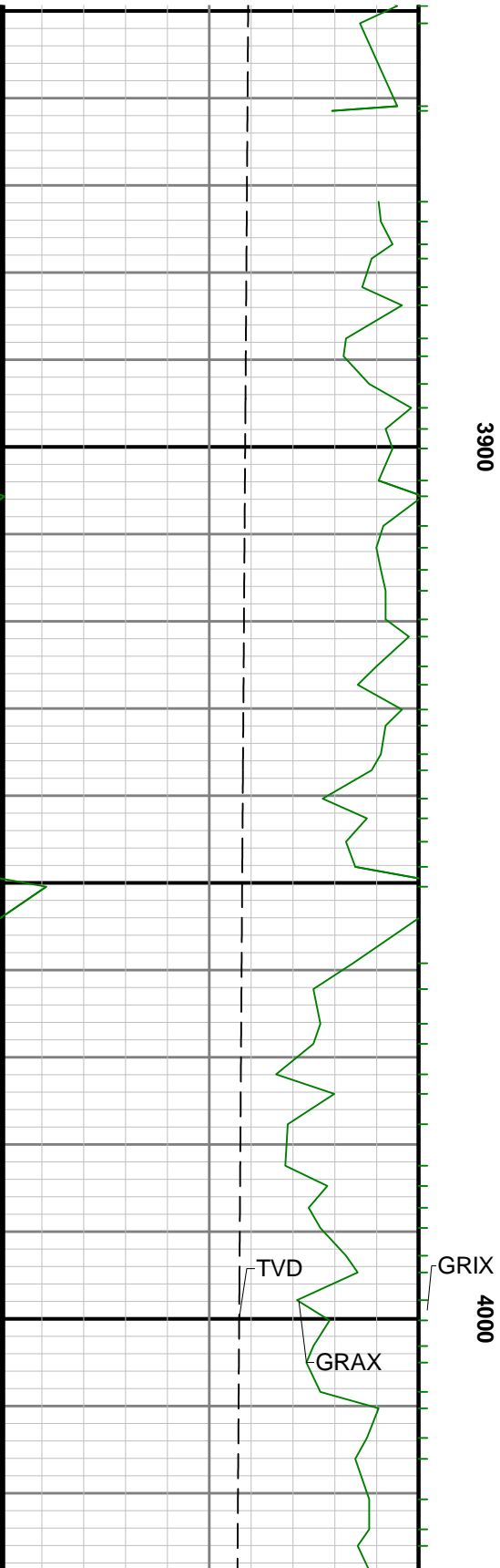

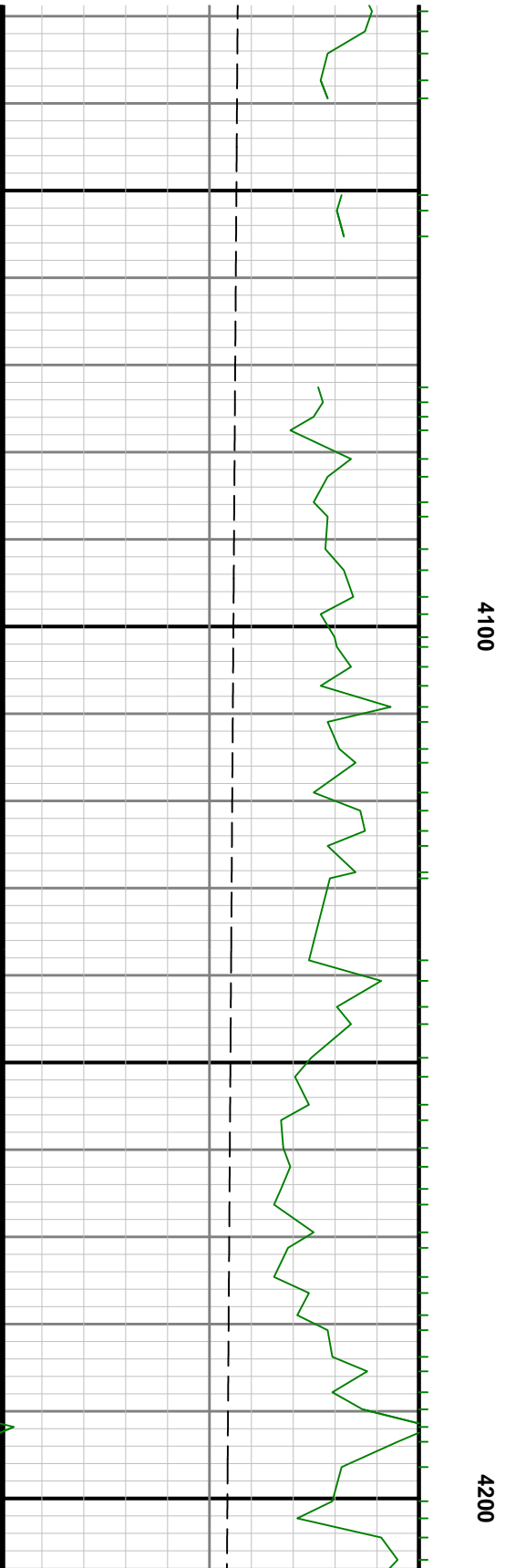

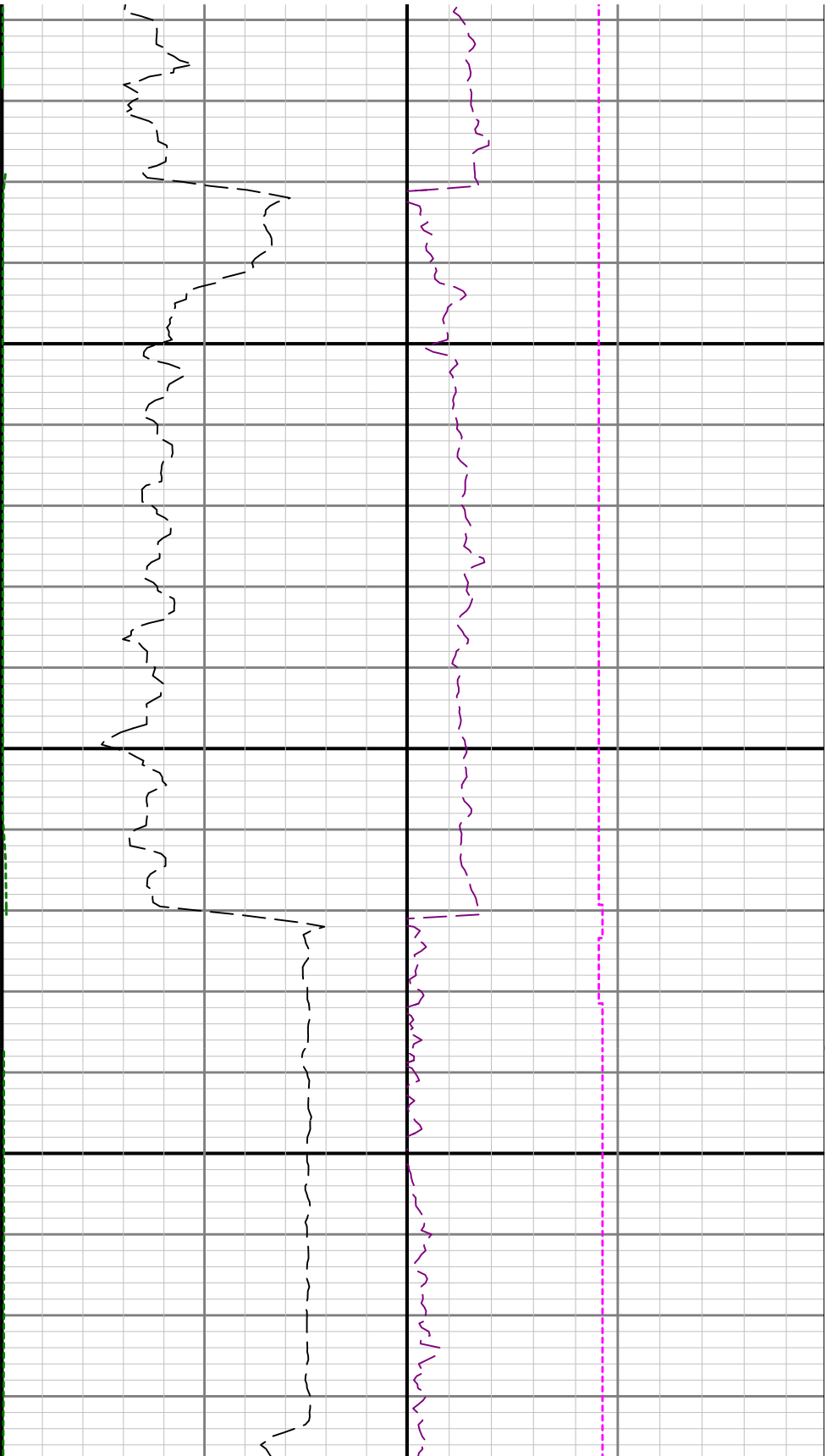

4300

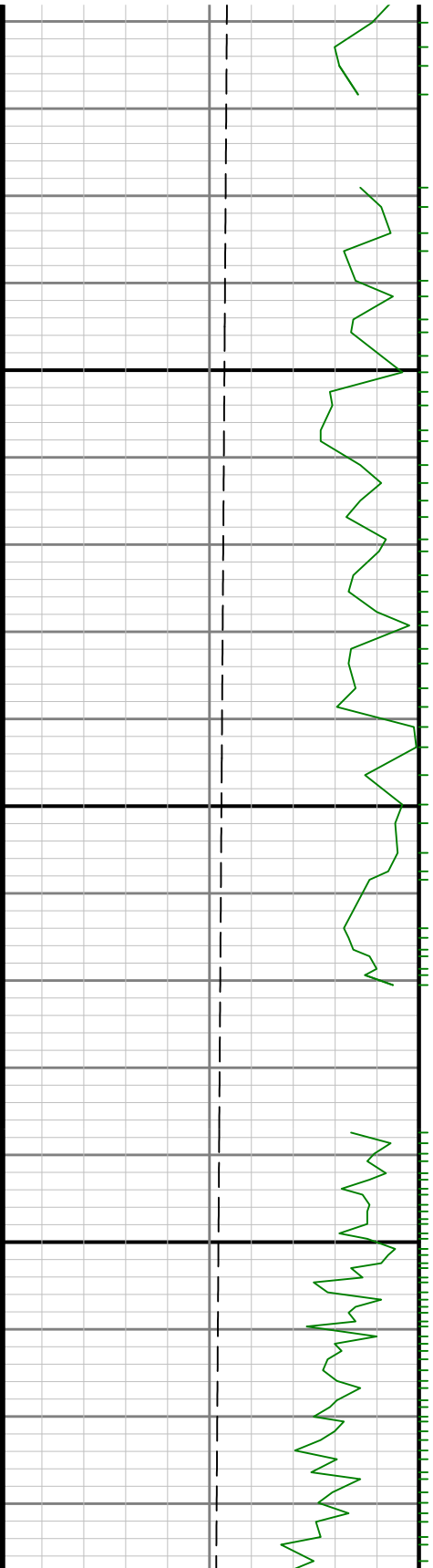

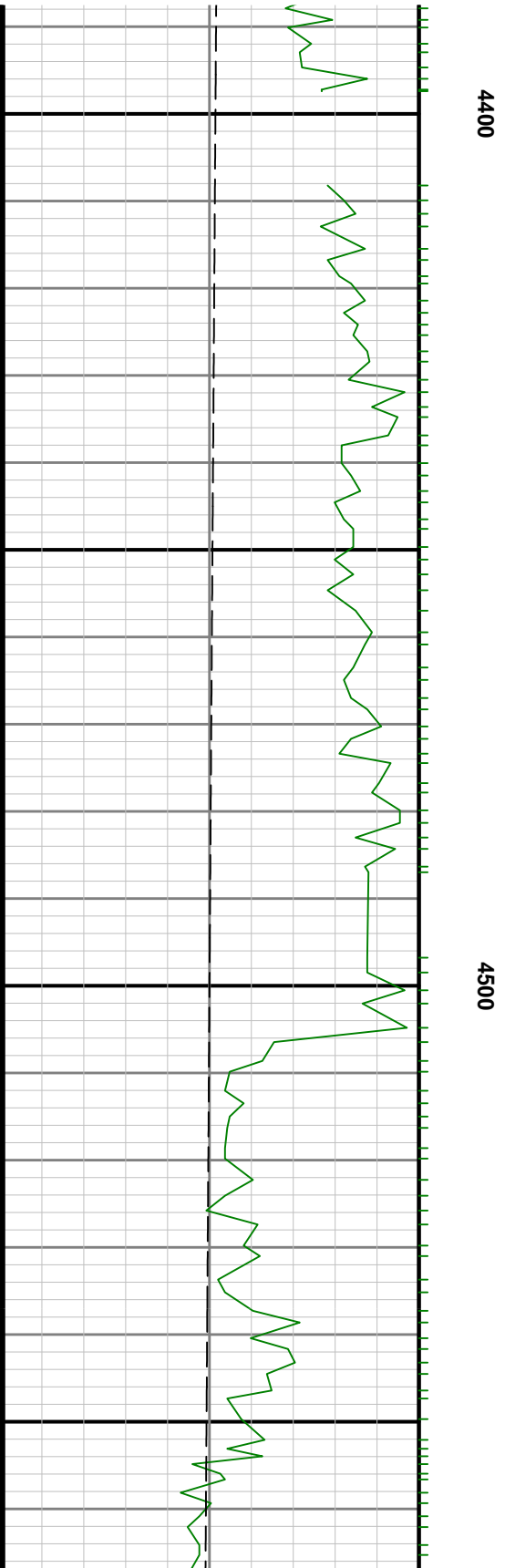
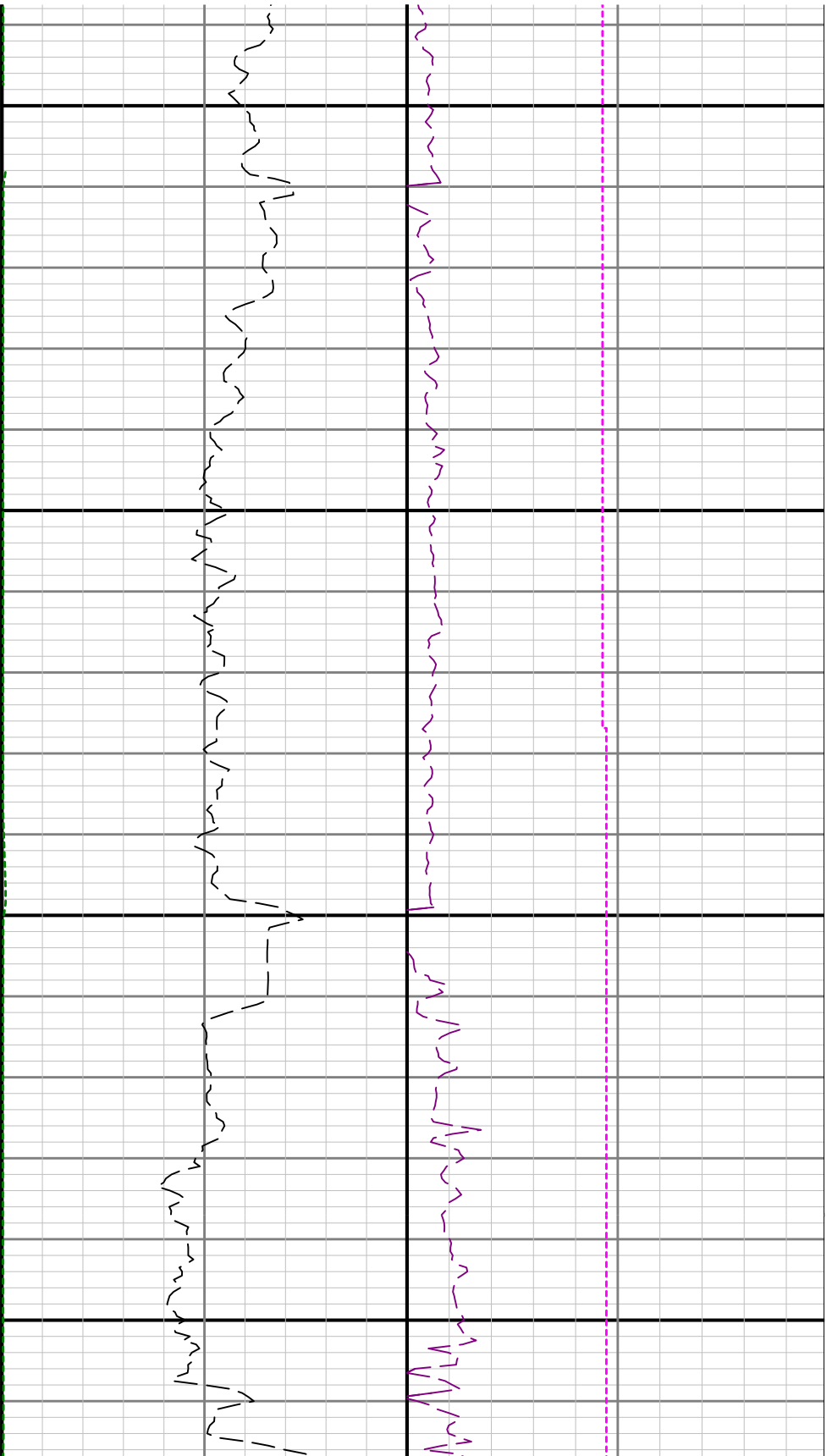

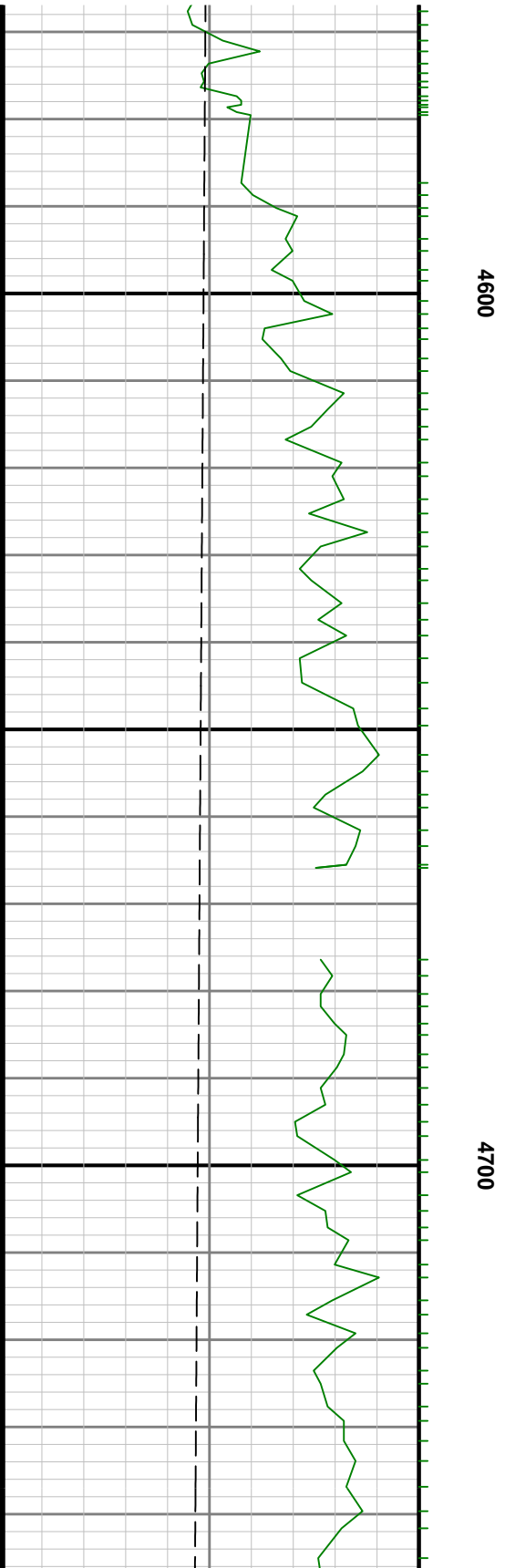
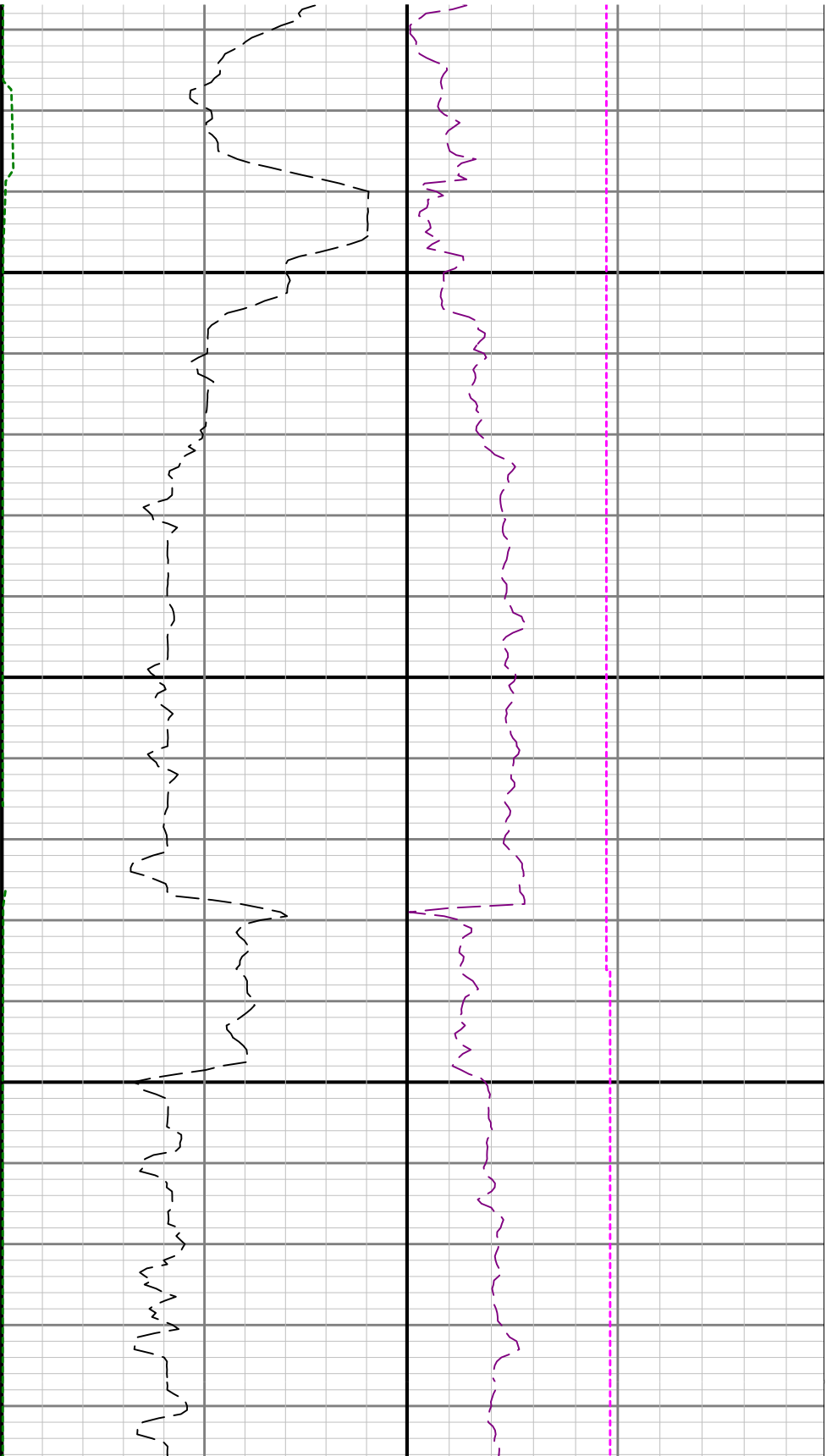

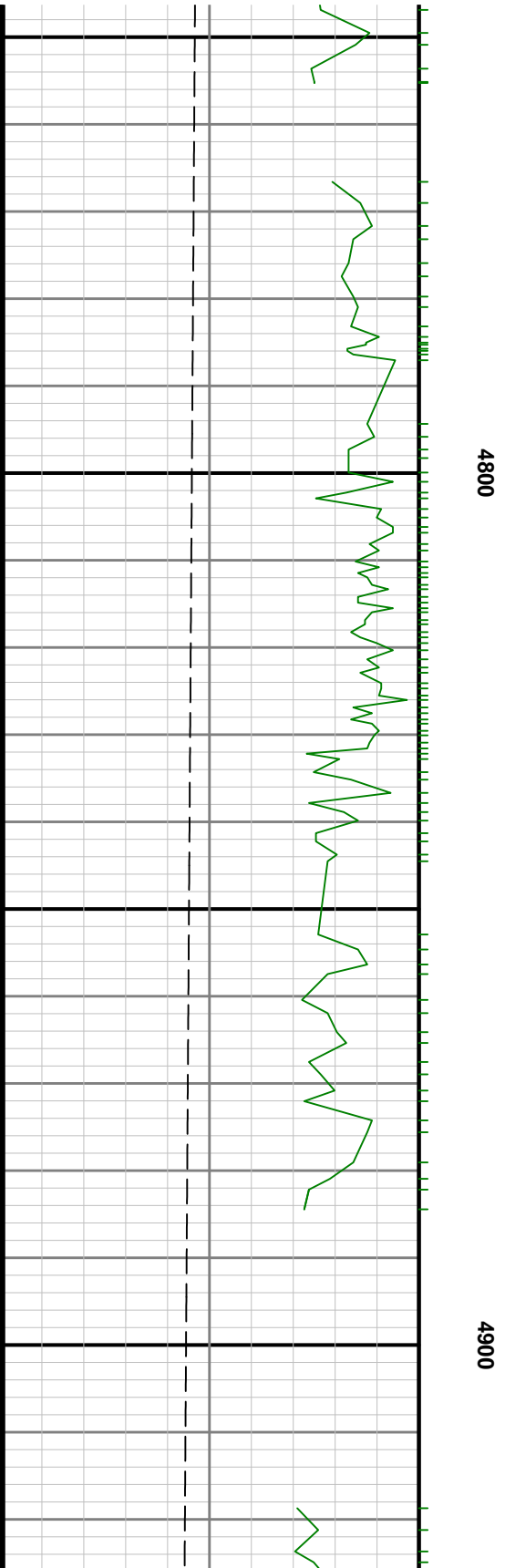

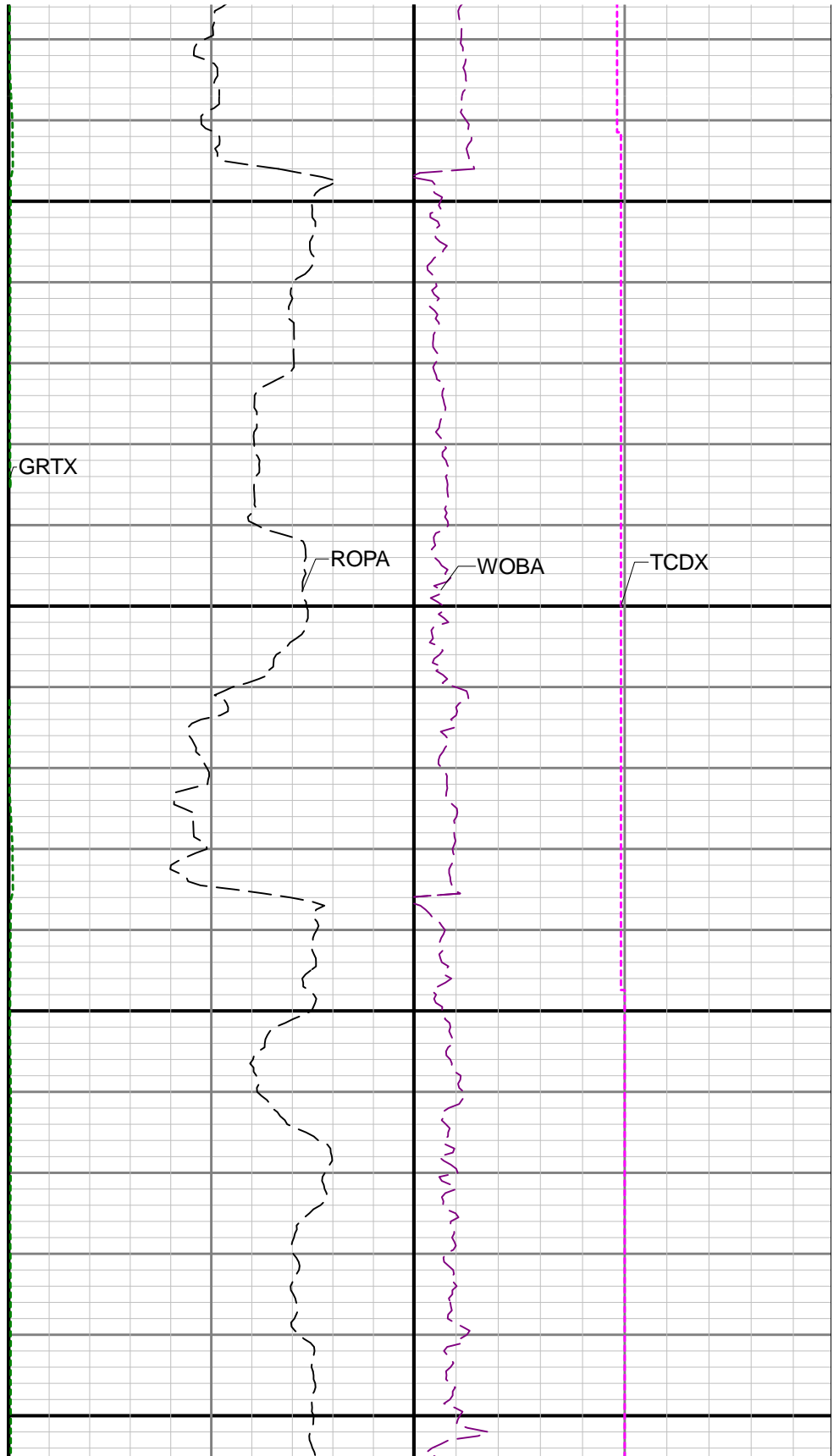
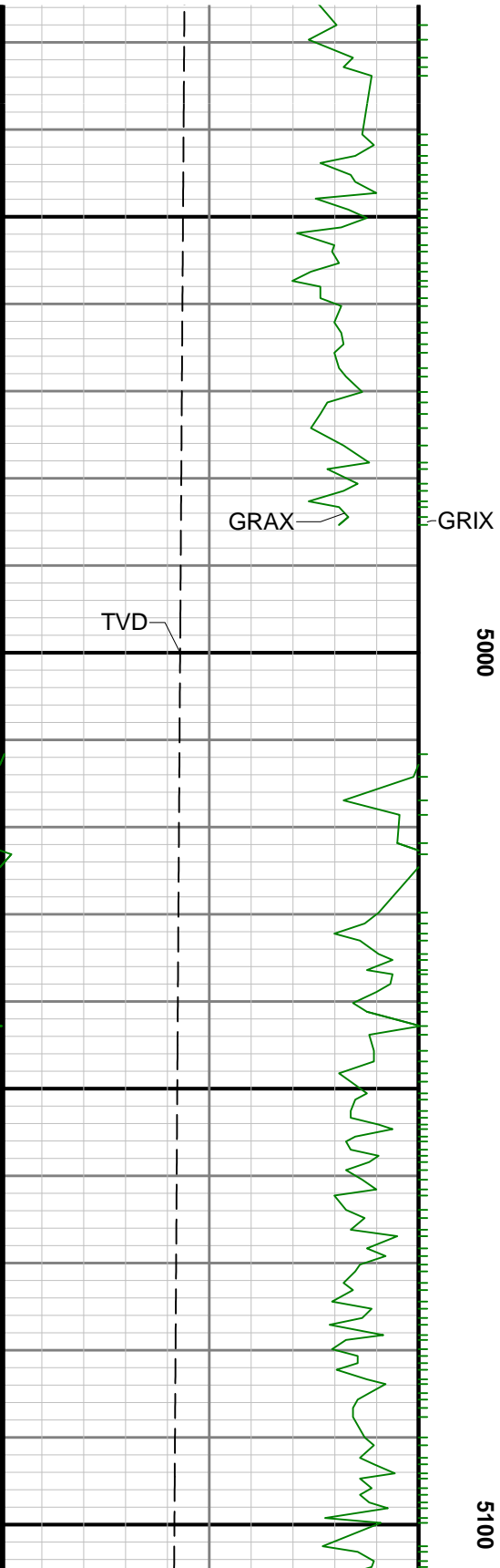



5200

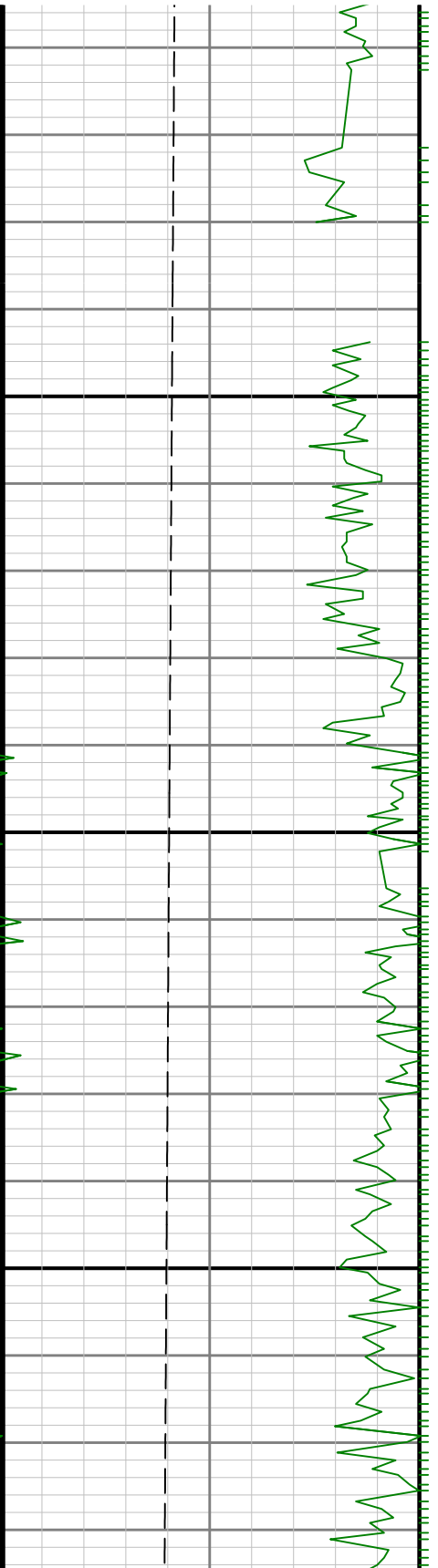

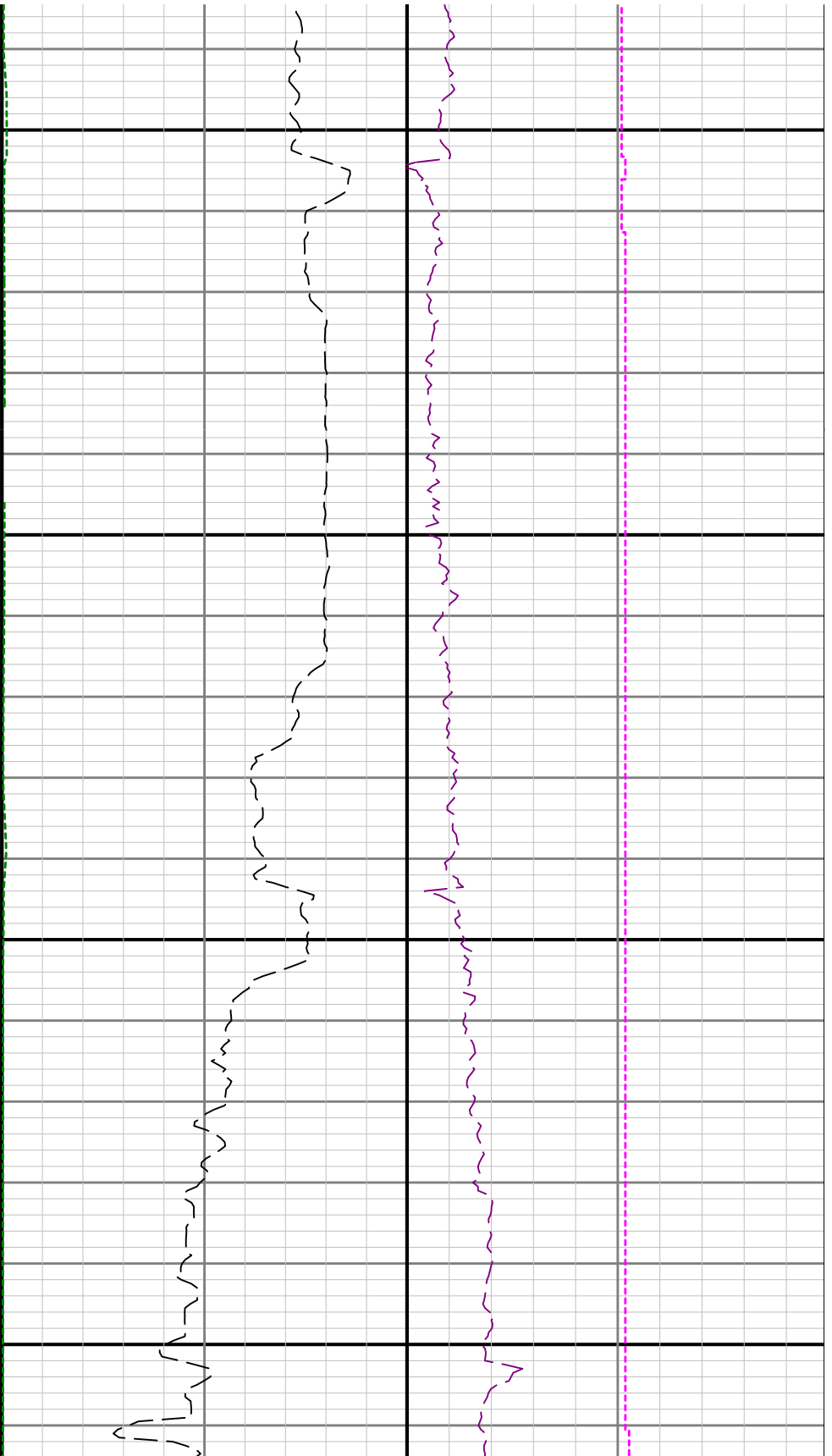

5300

5400

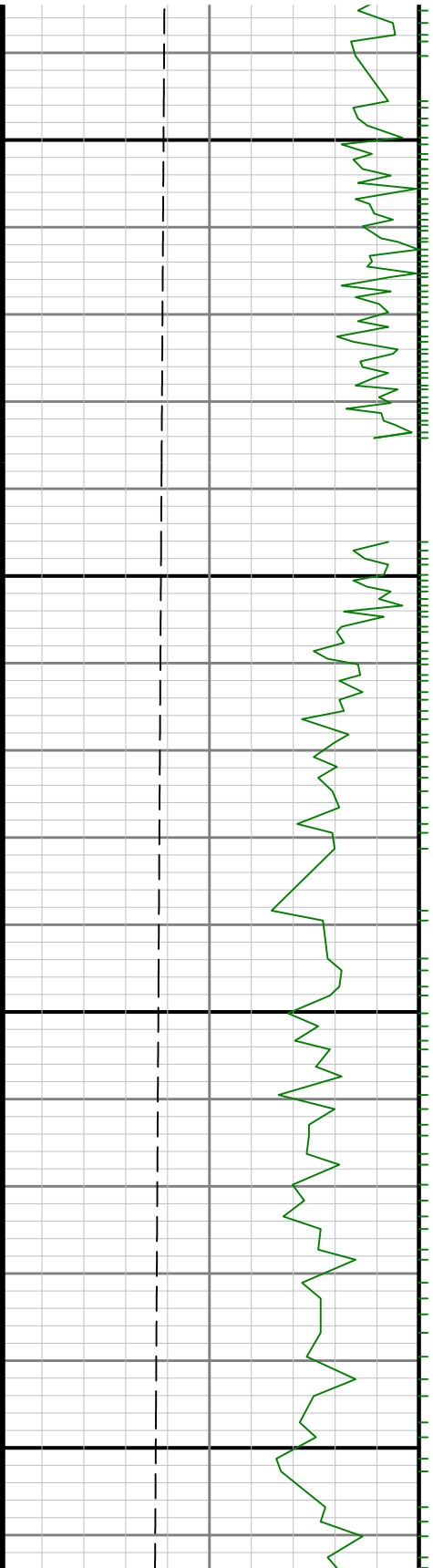

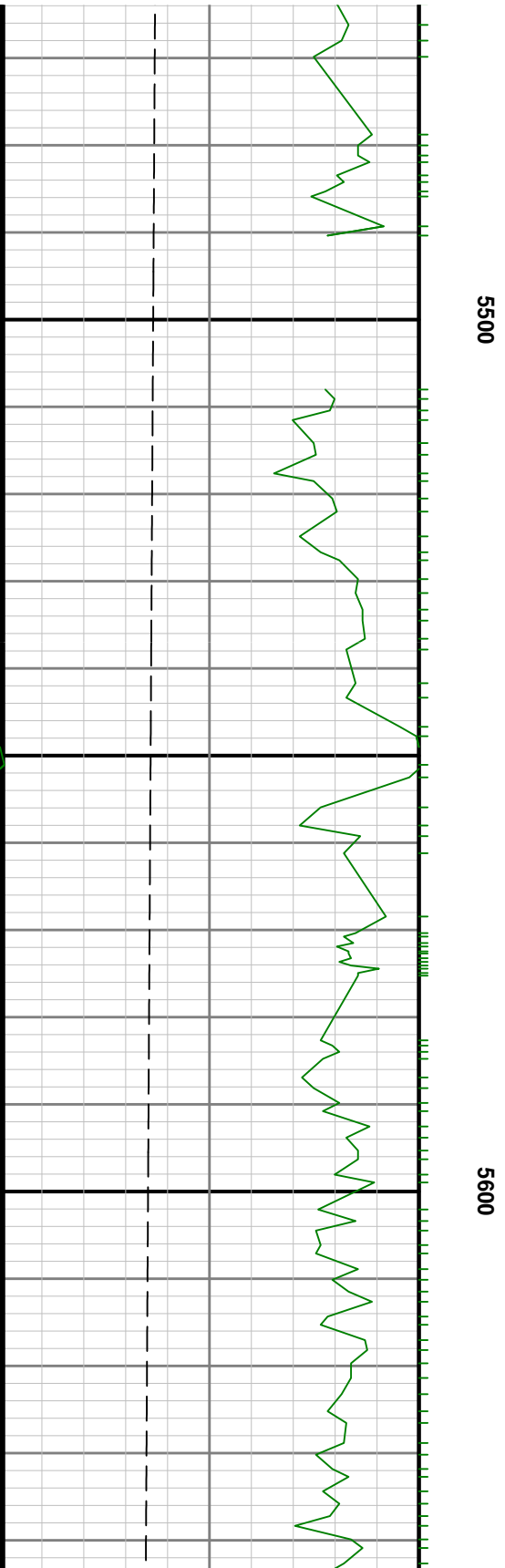
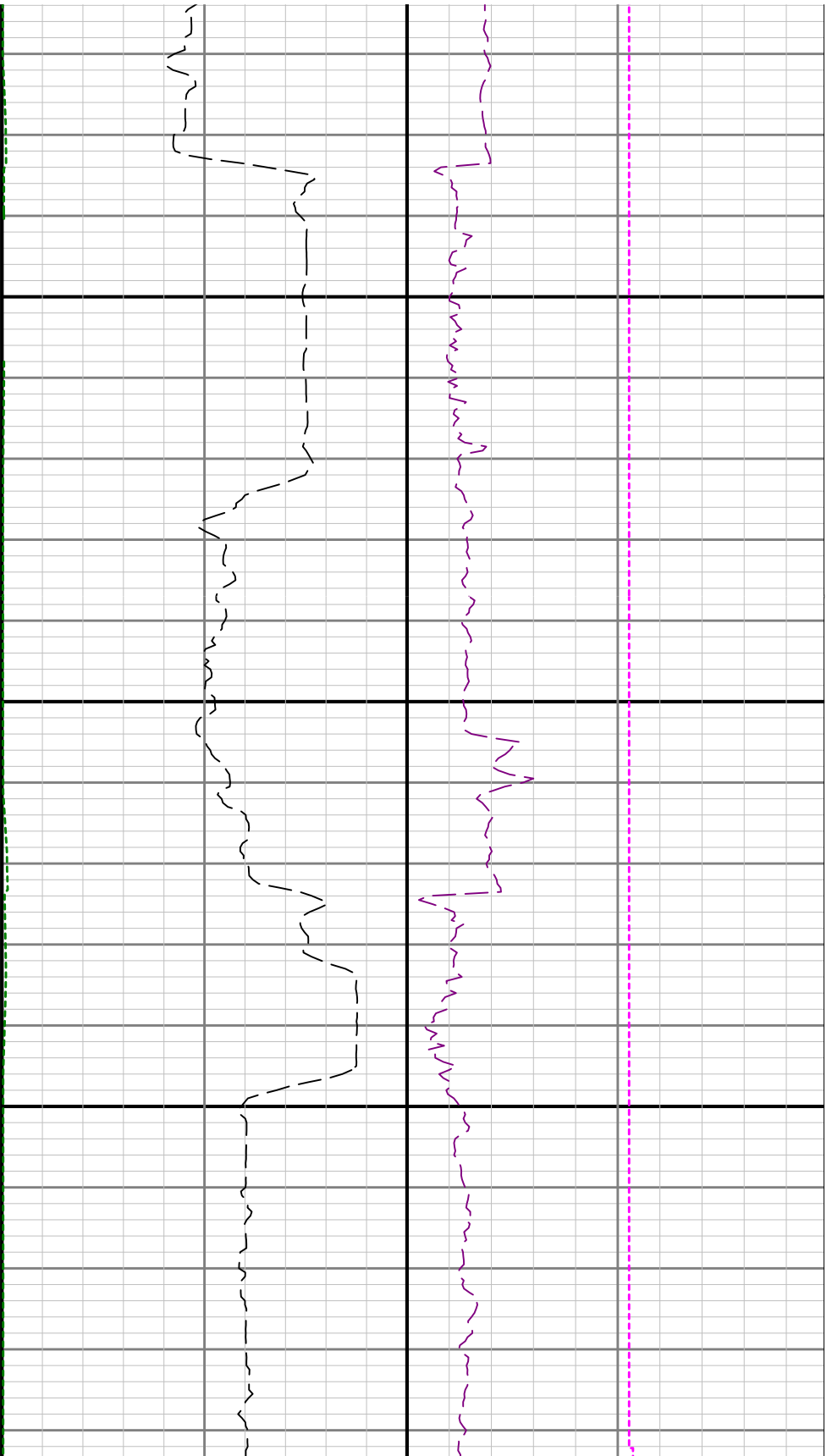

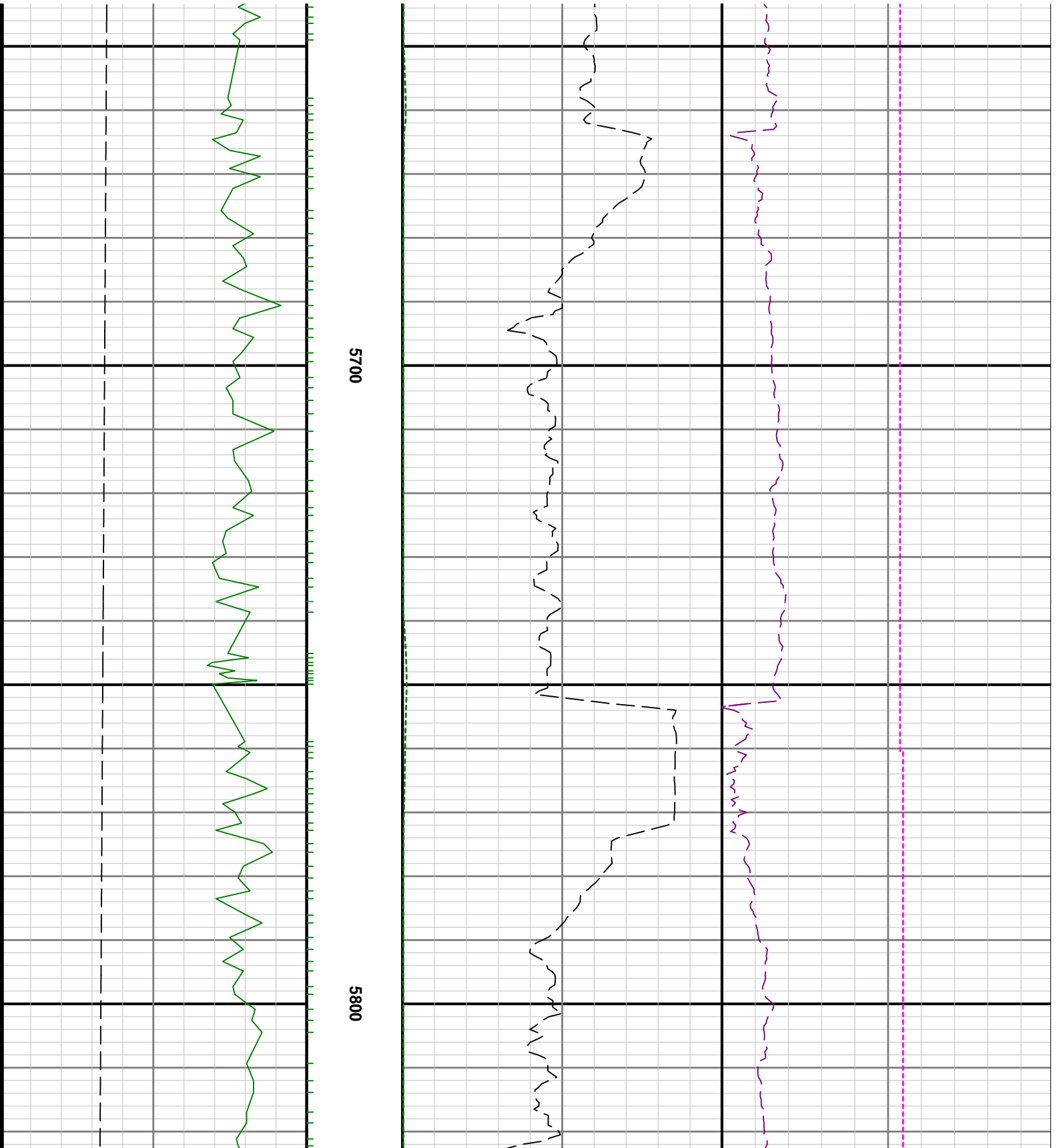

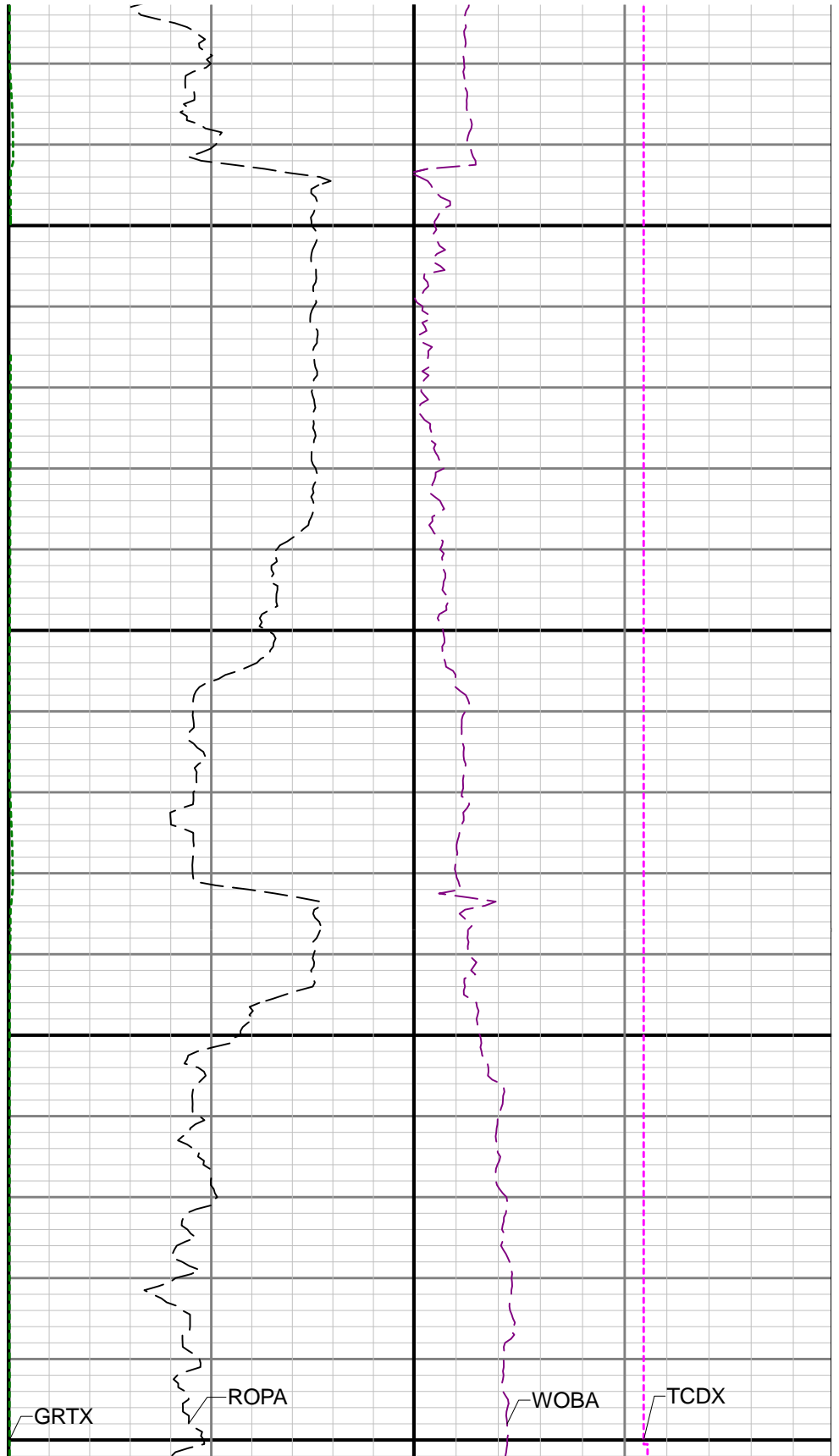
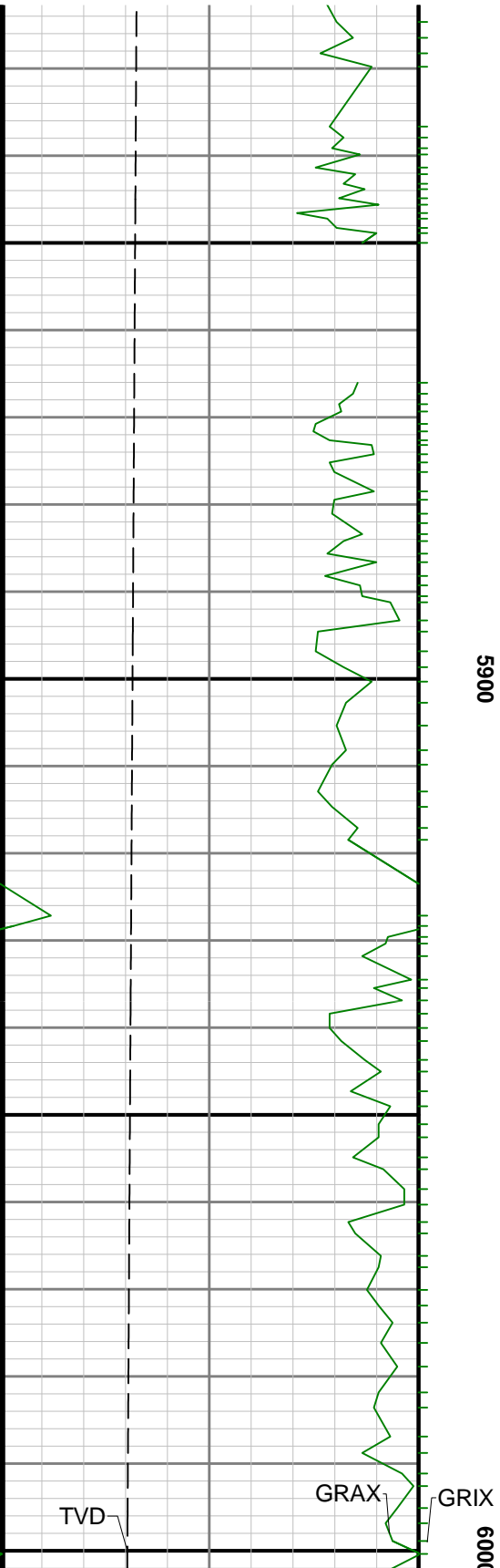

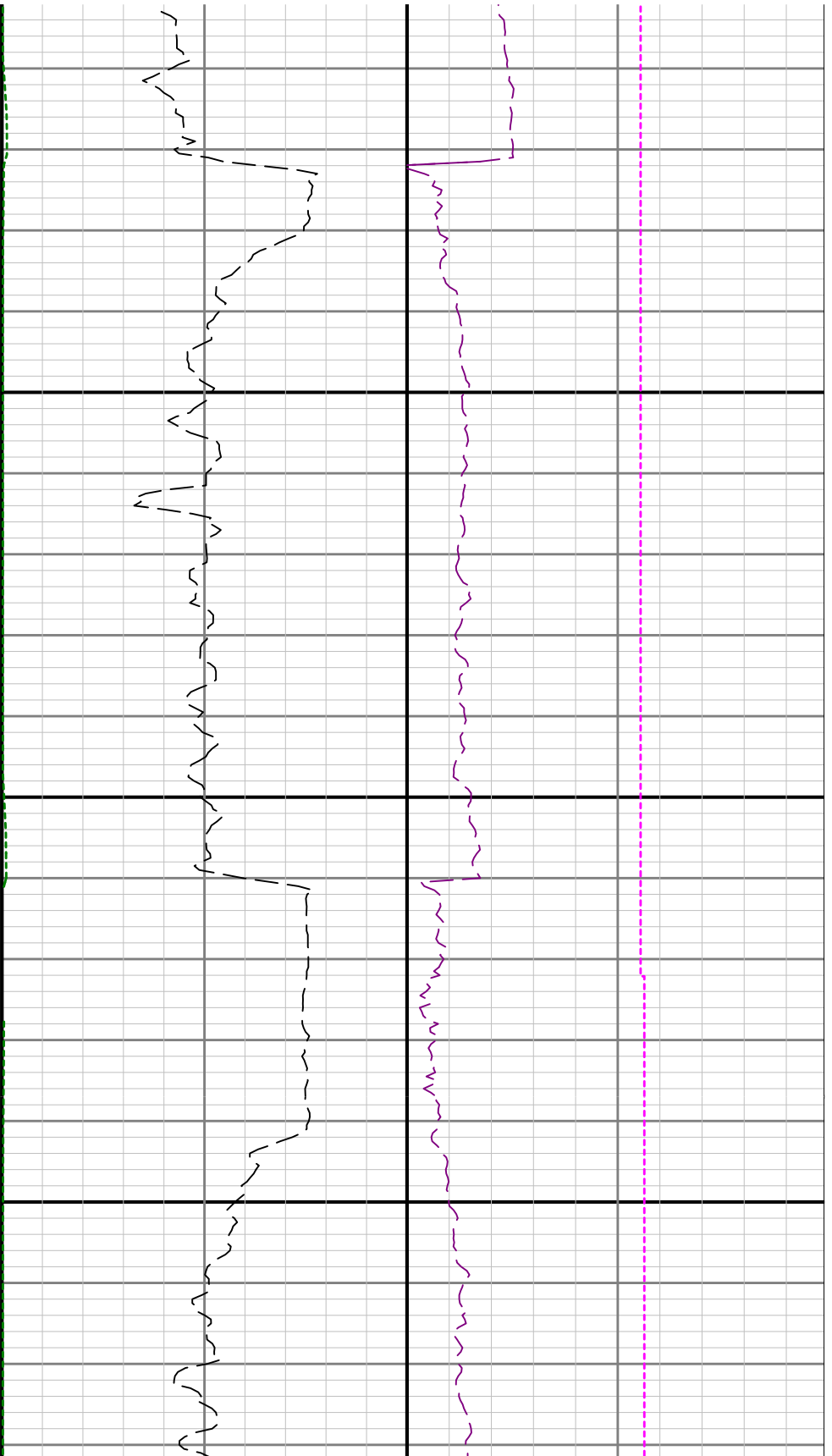

6100

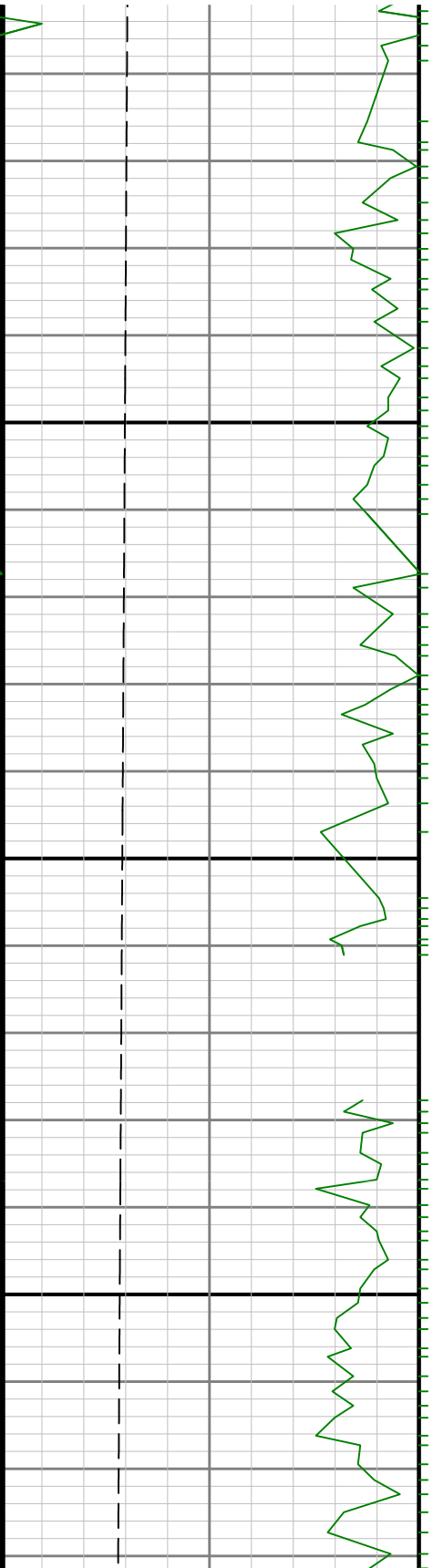

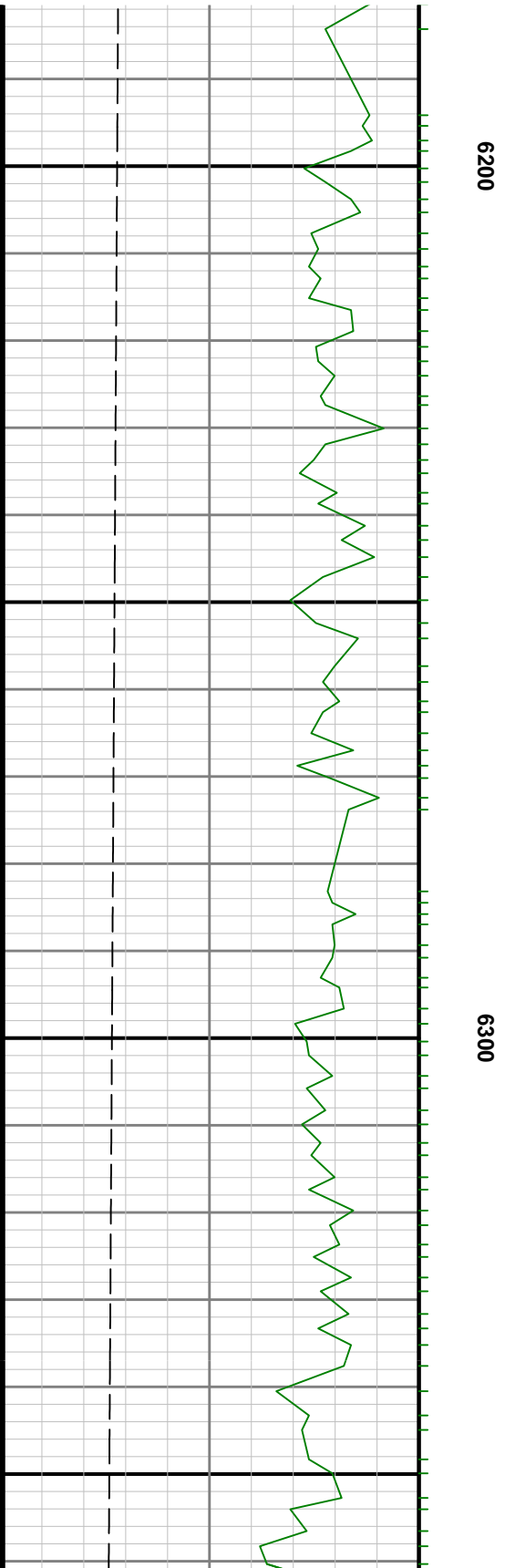
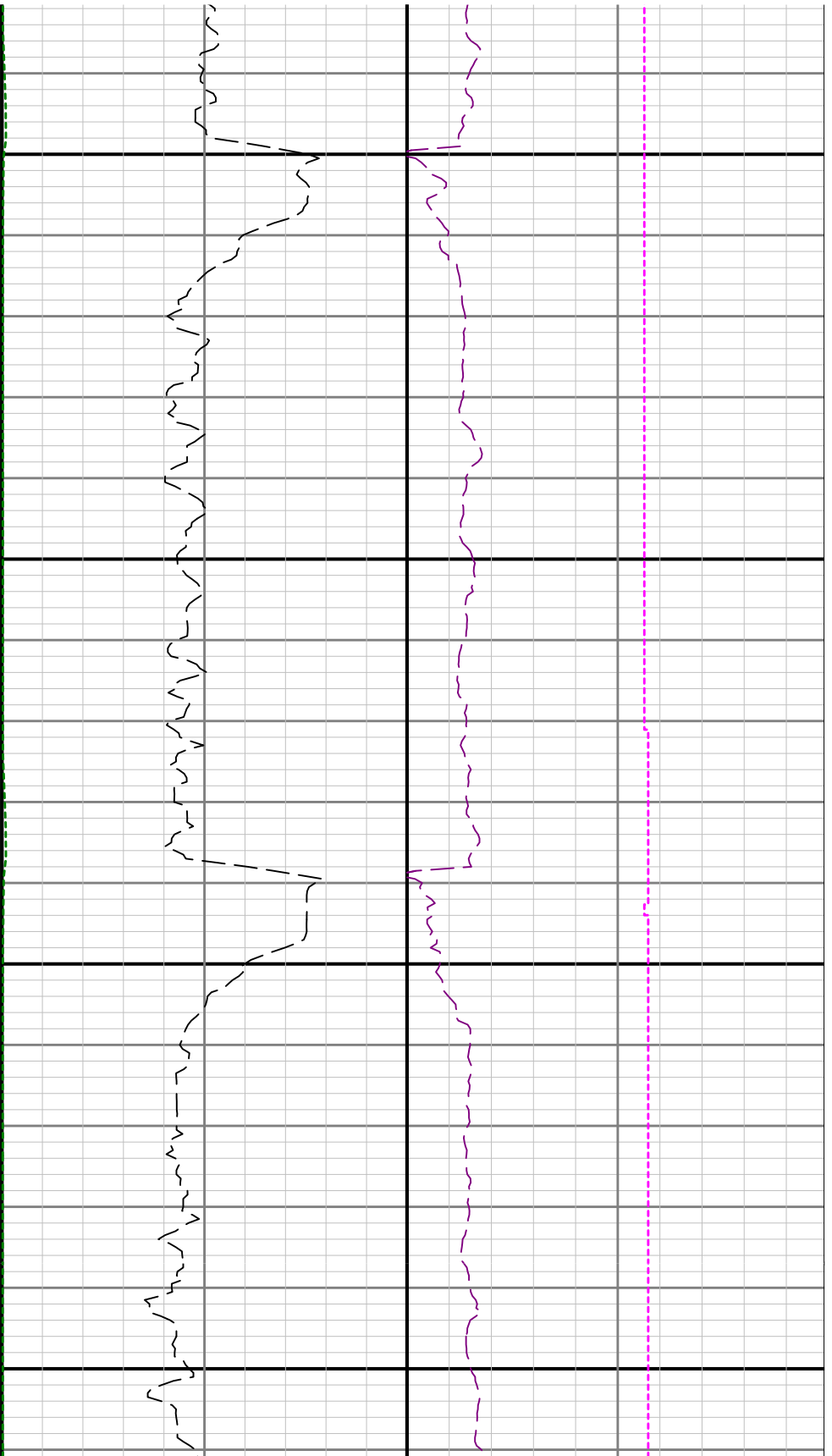

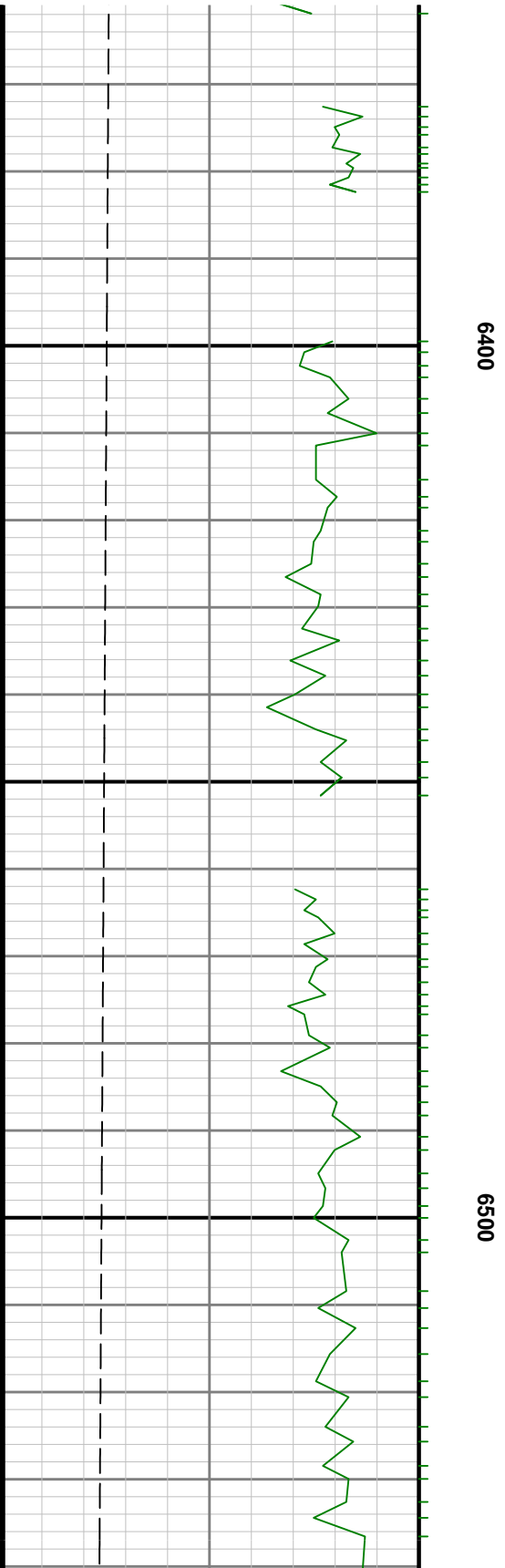
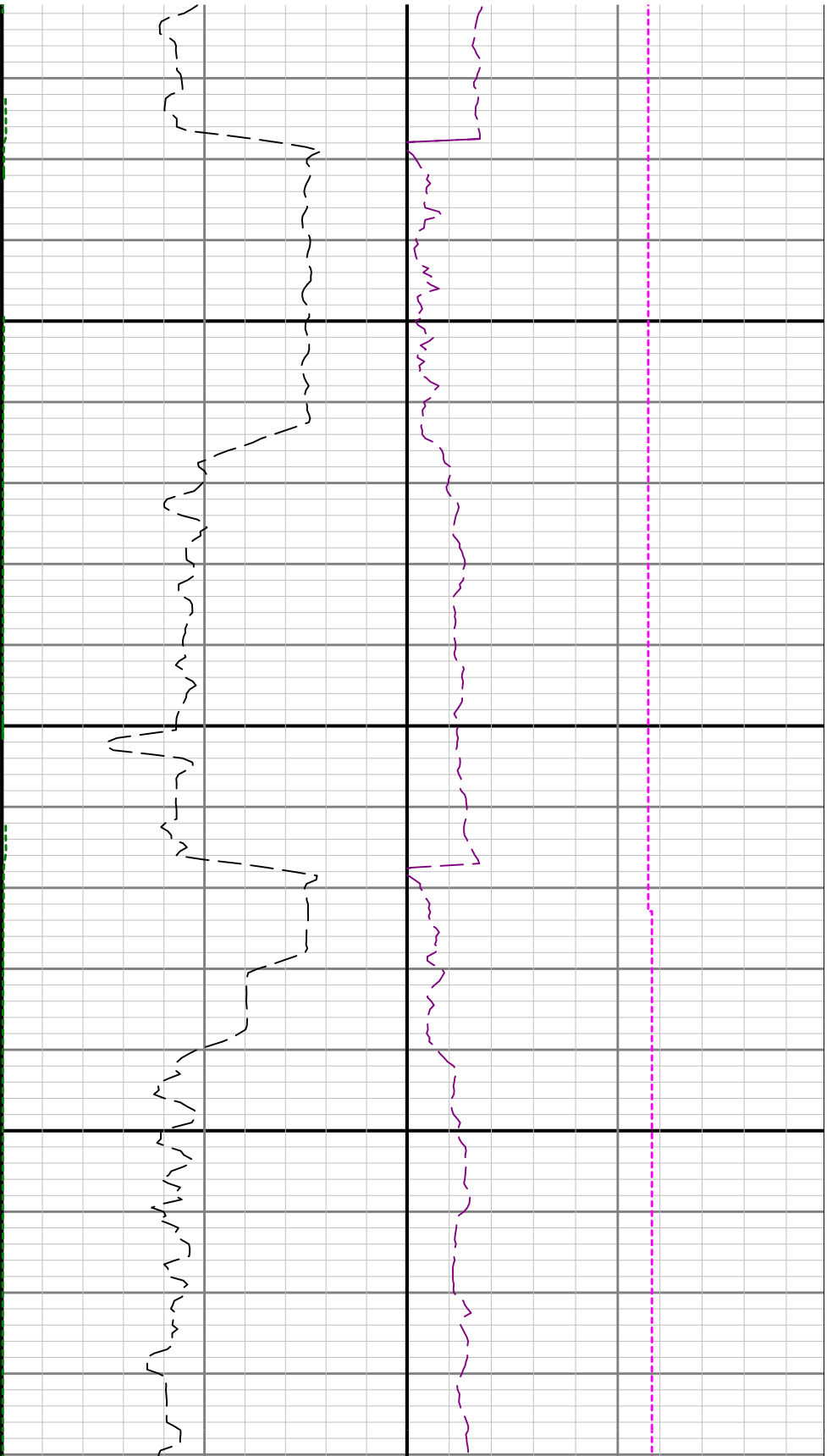

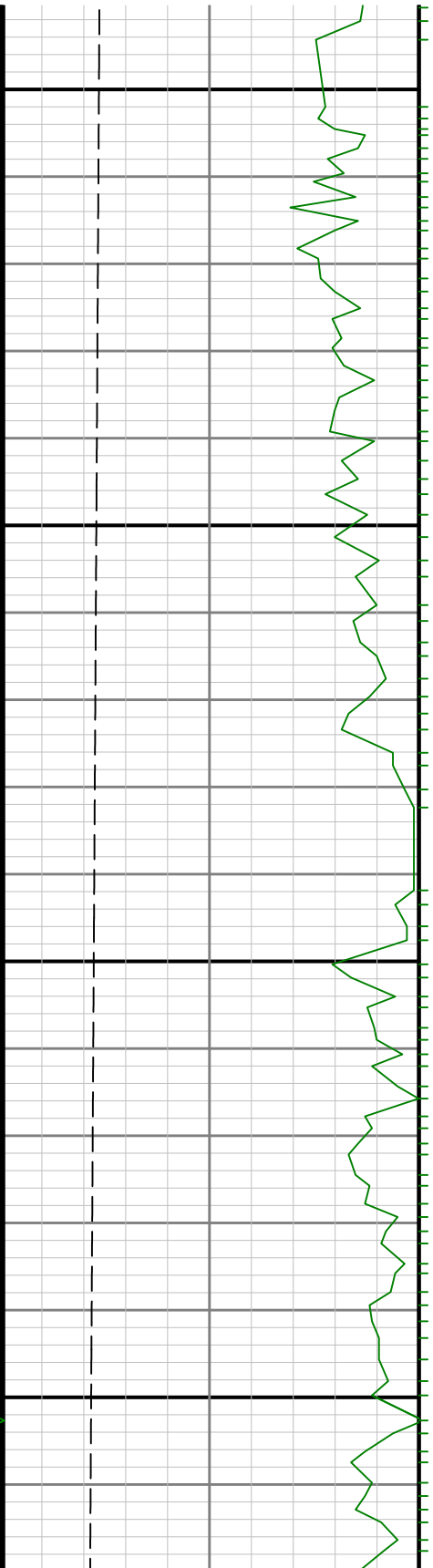

6600

6700

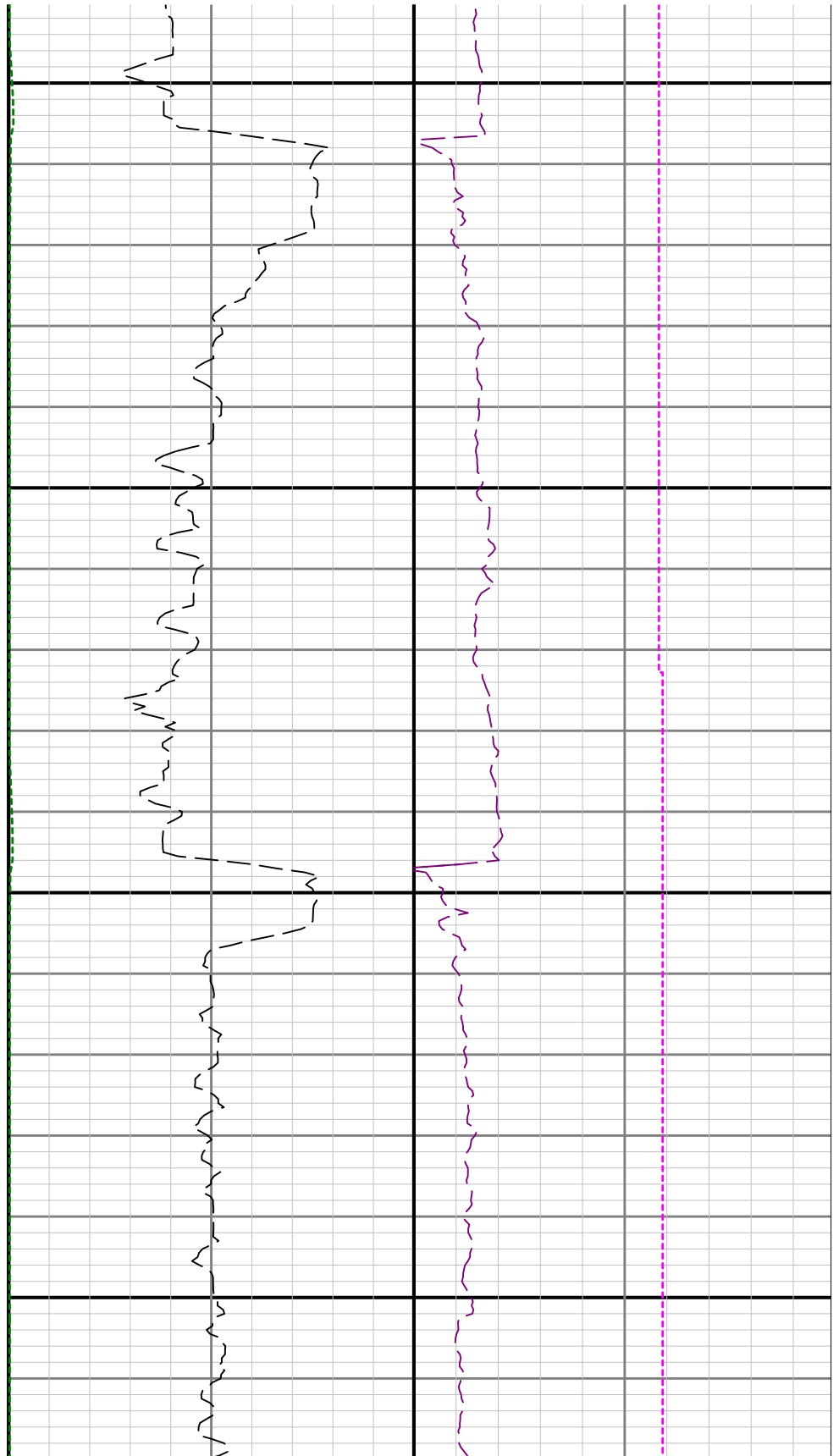

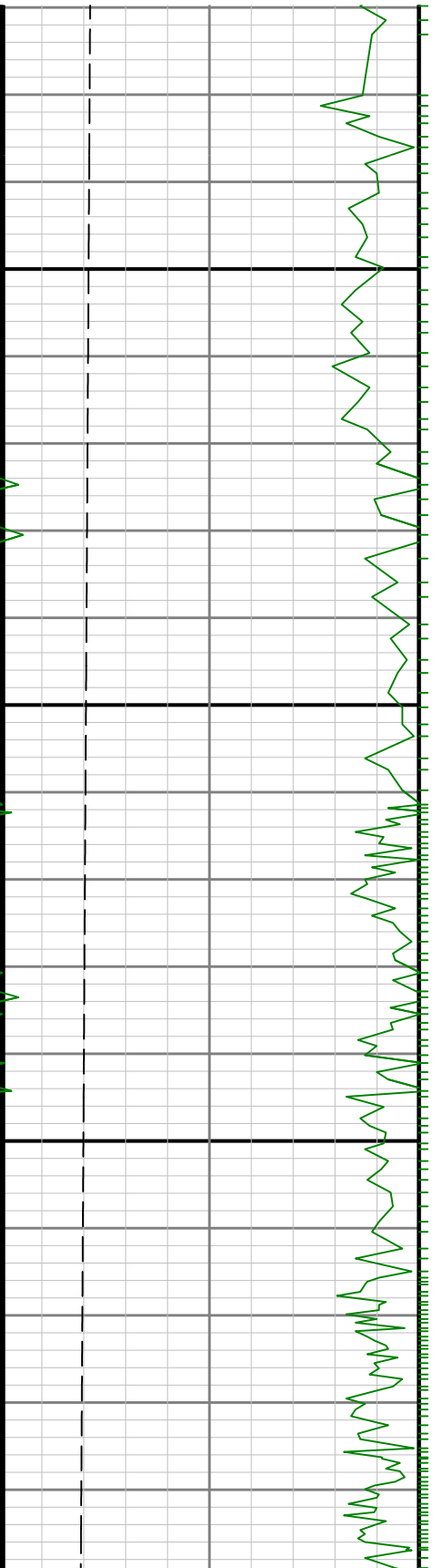

9

0089

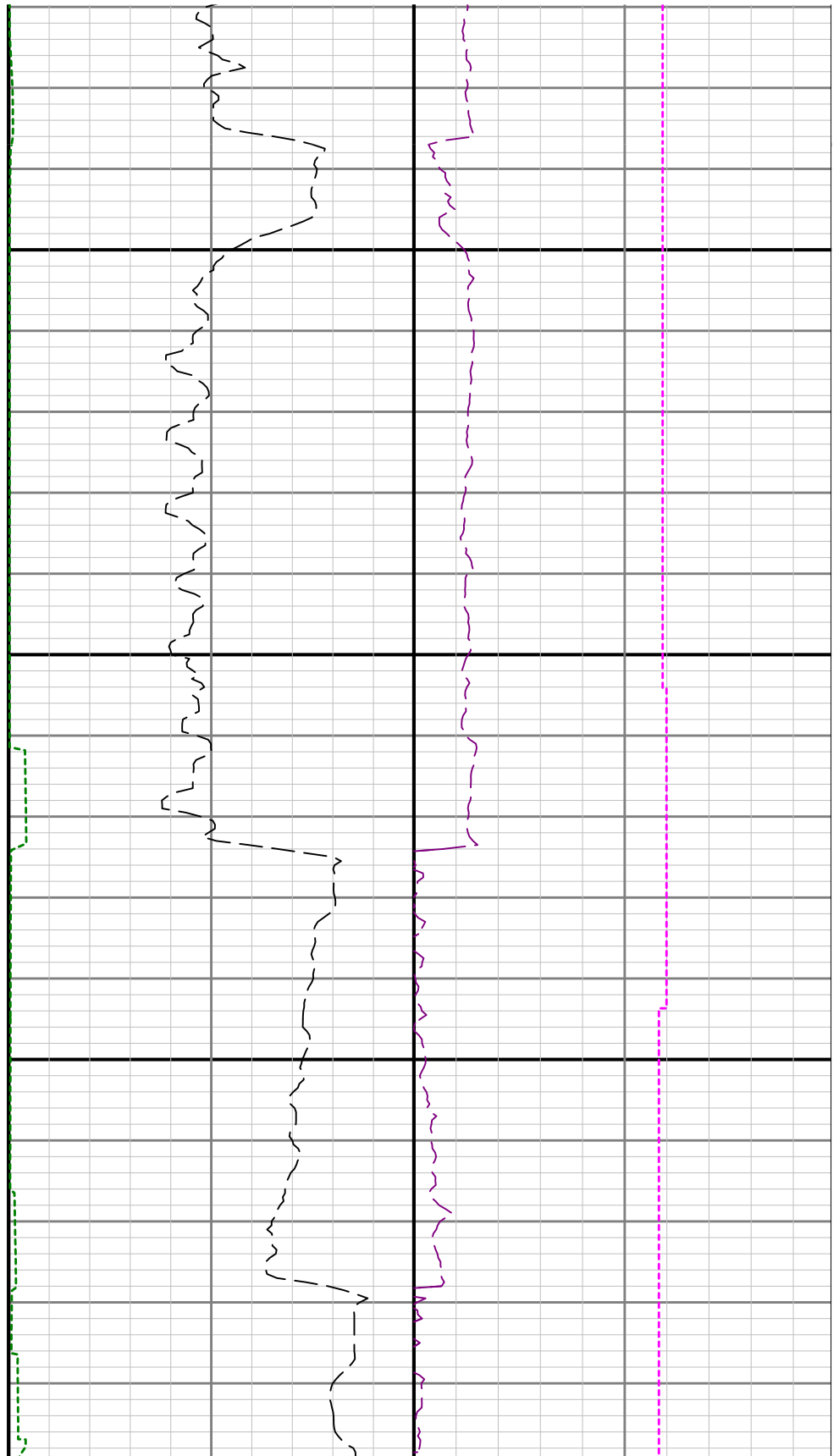

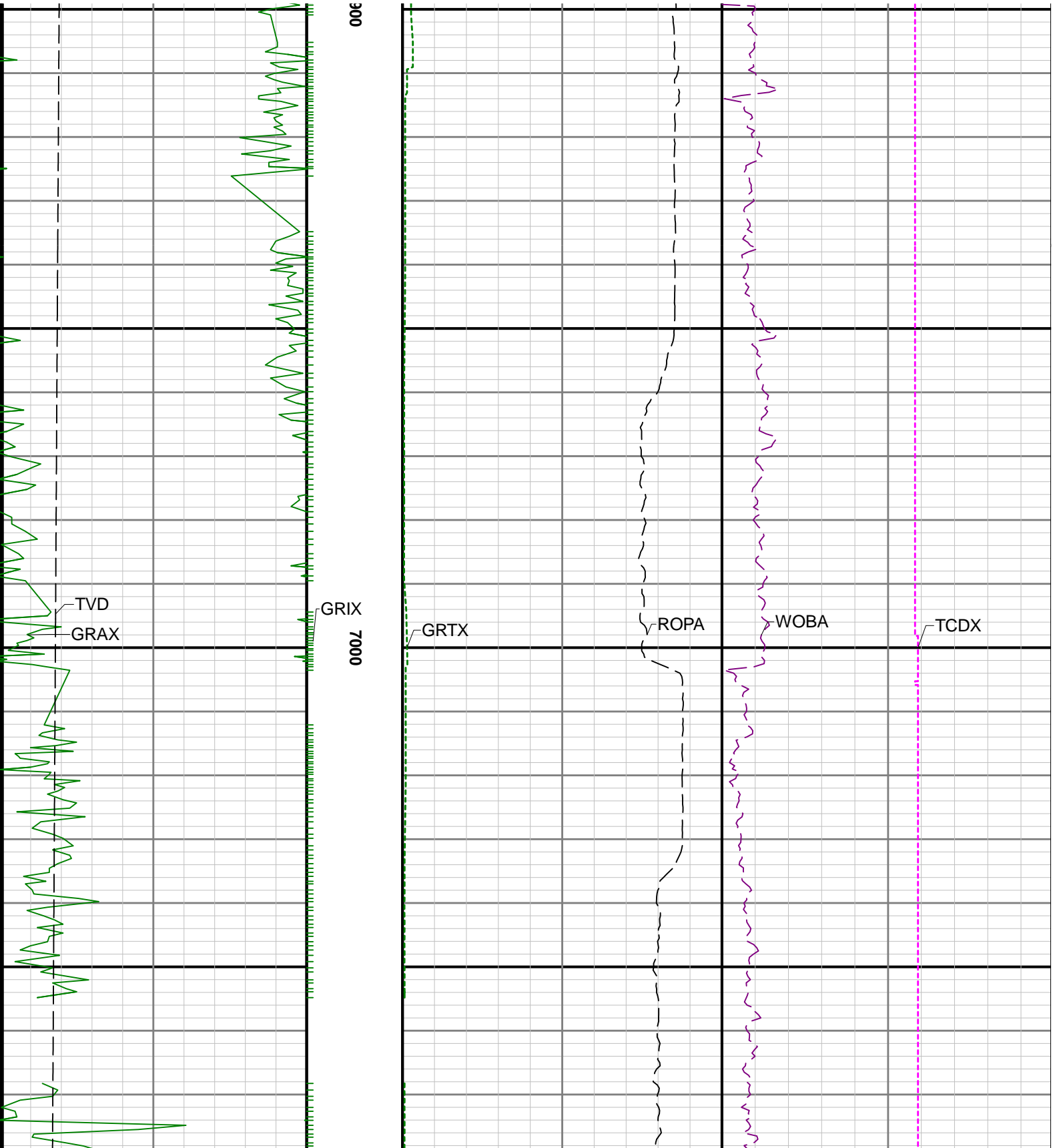

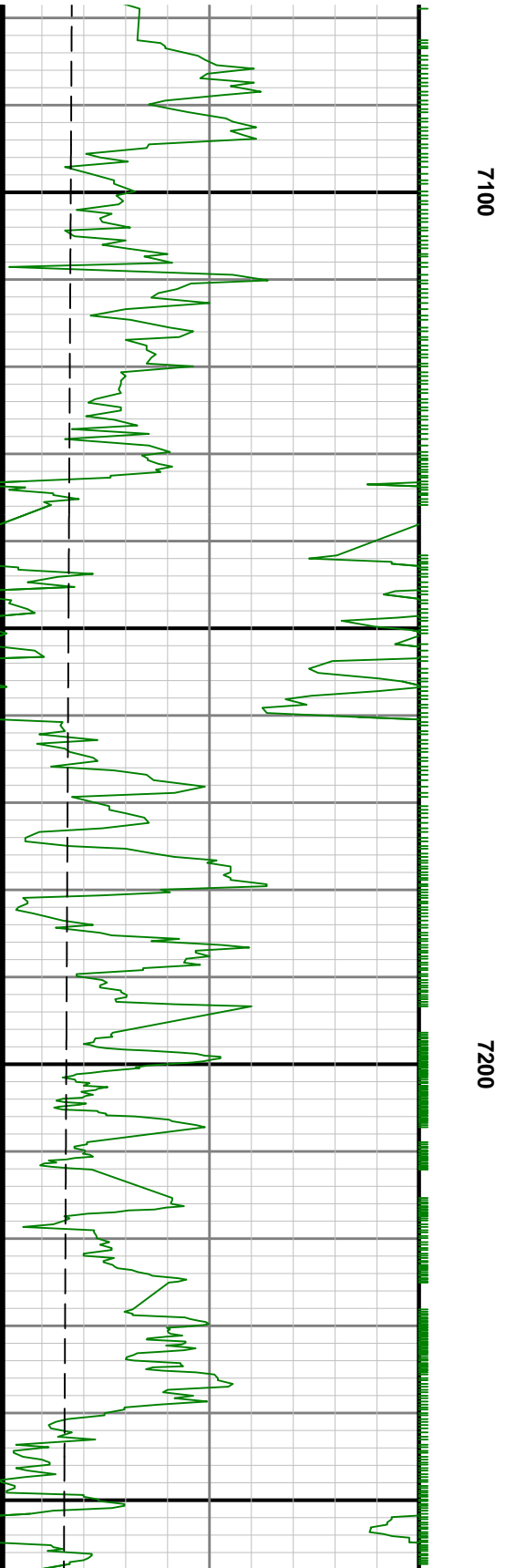
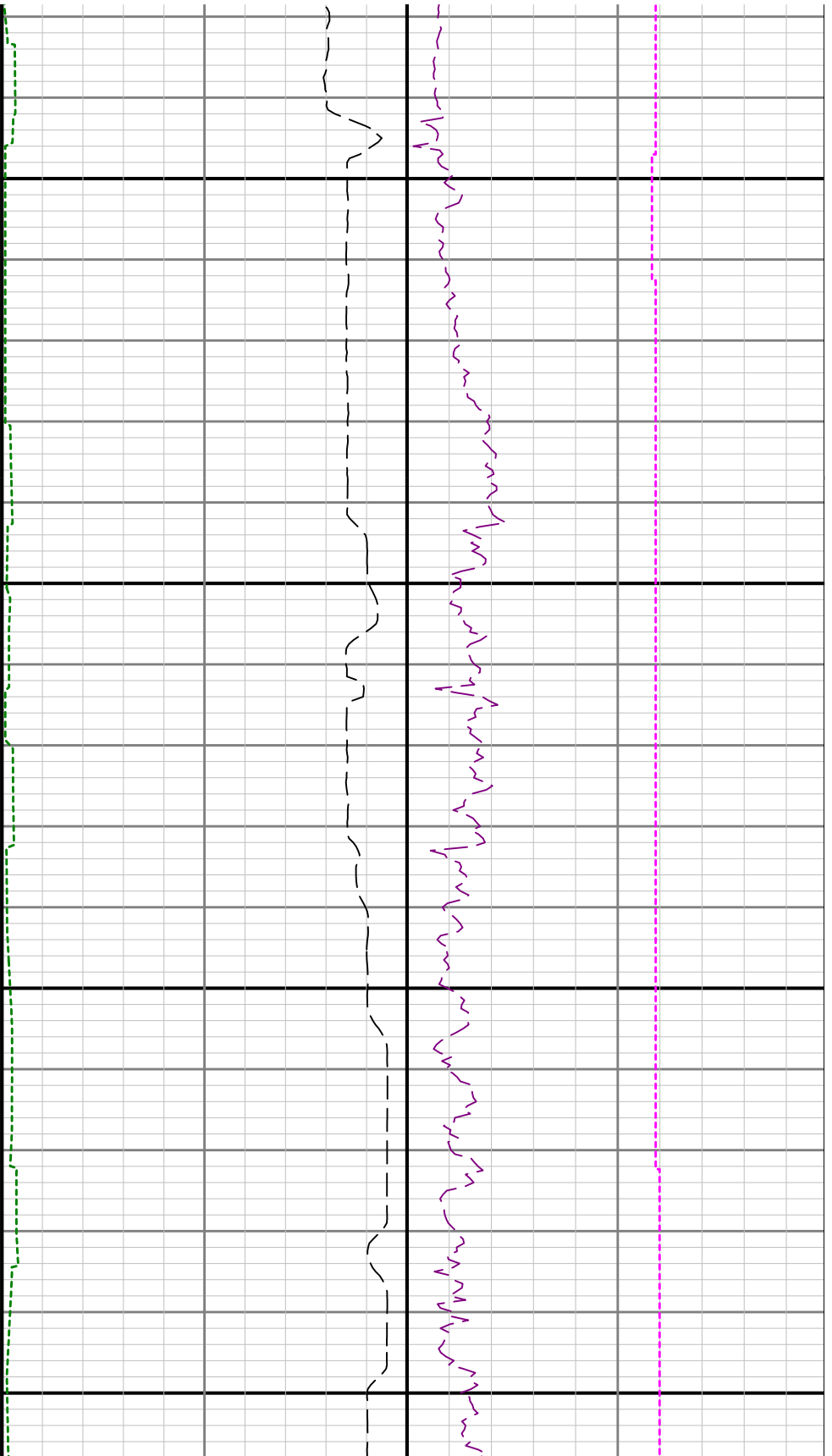

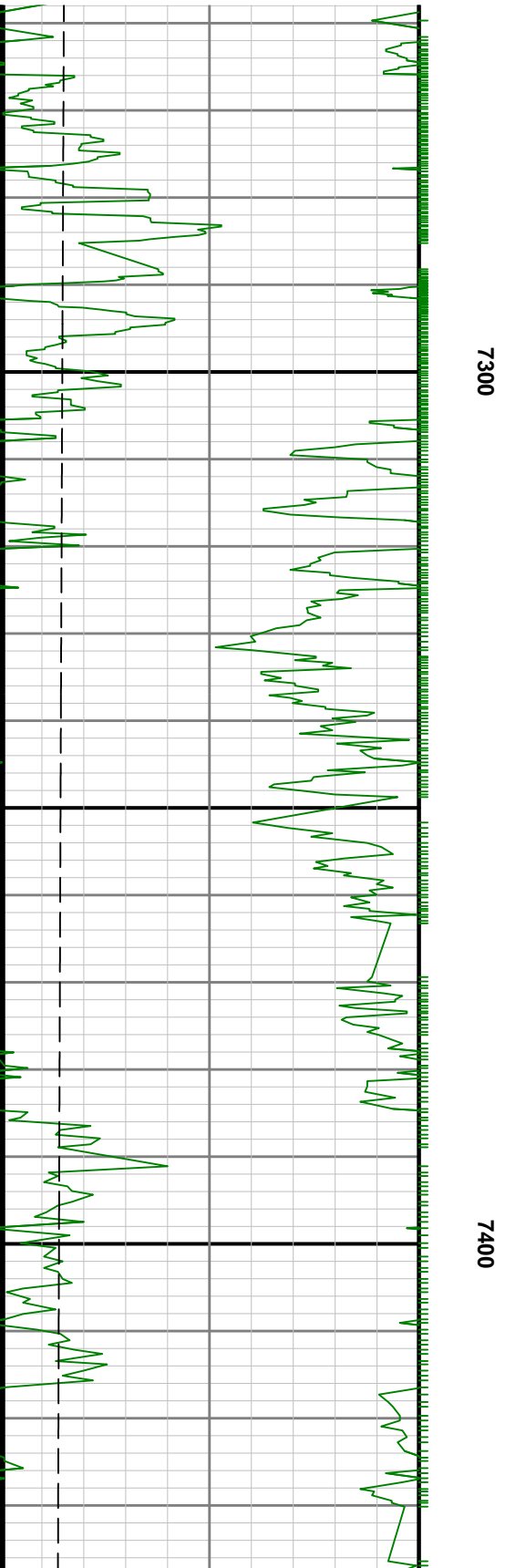
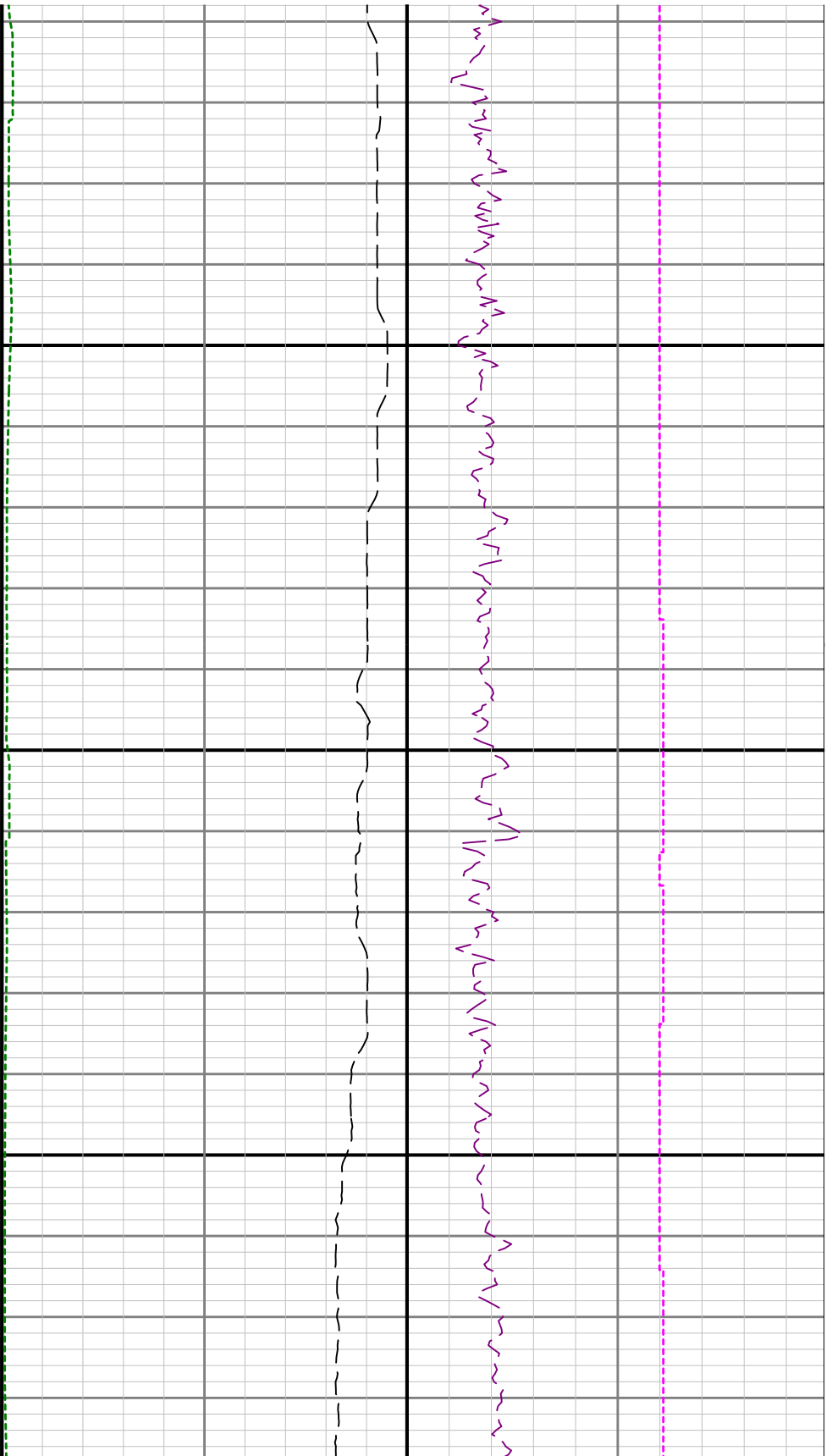

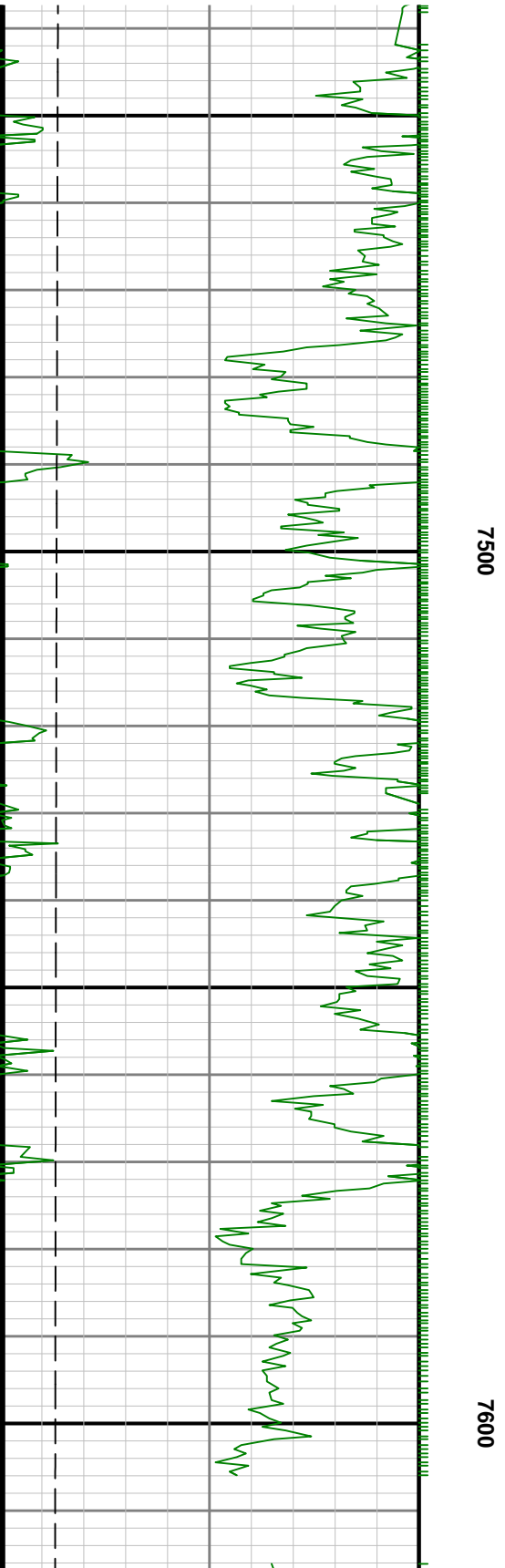
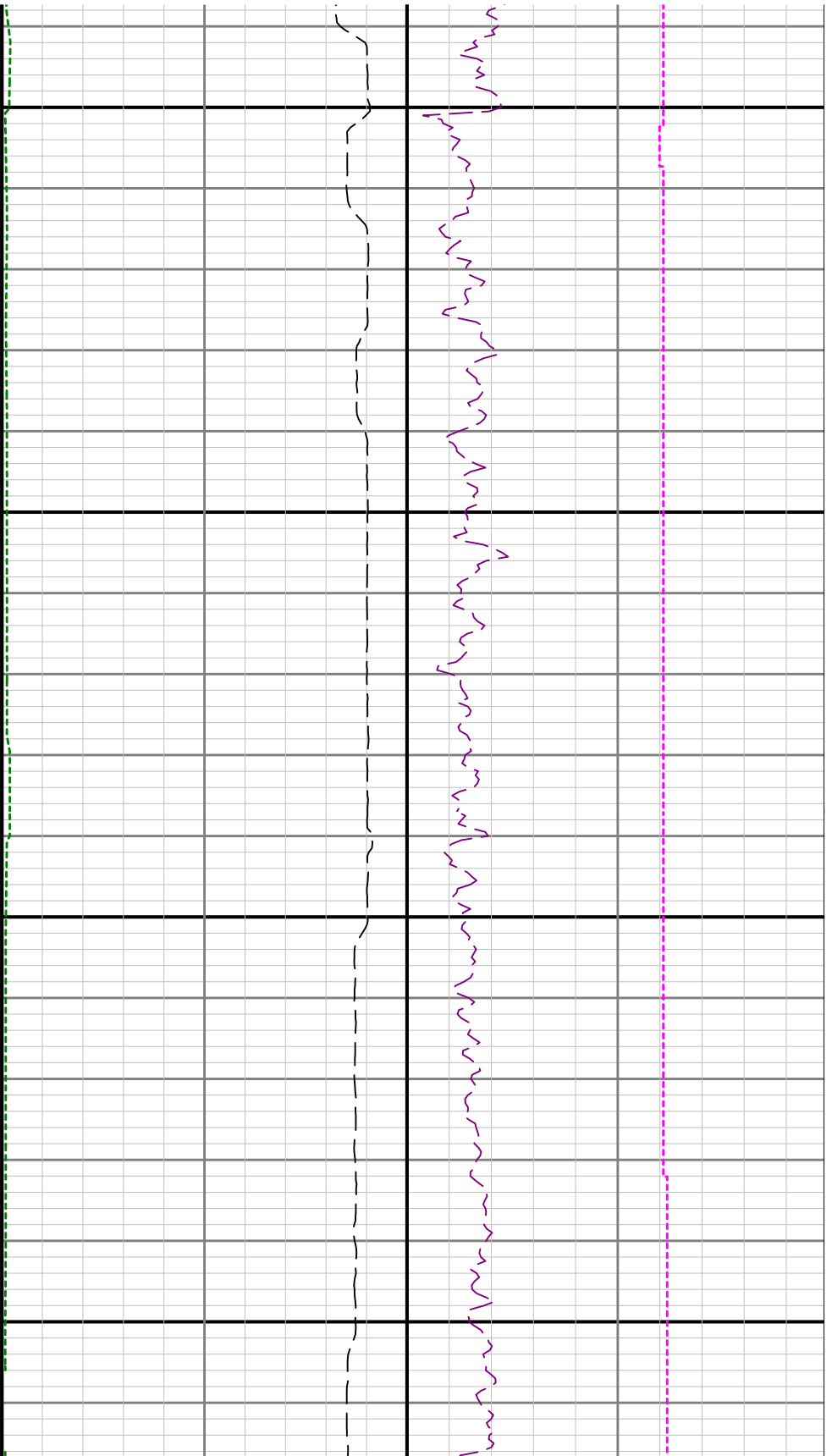

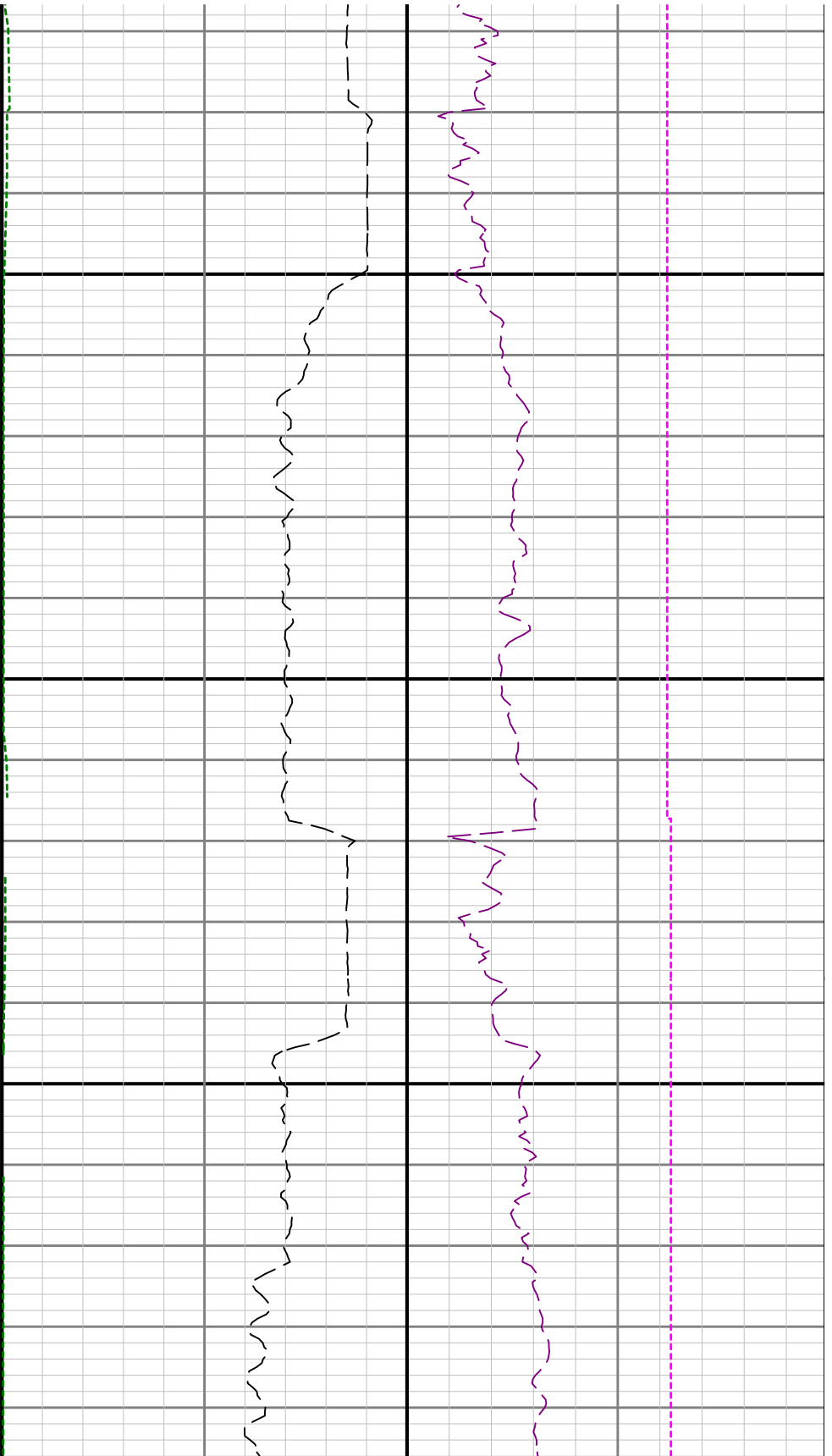

7700

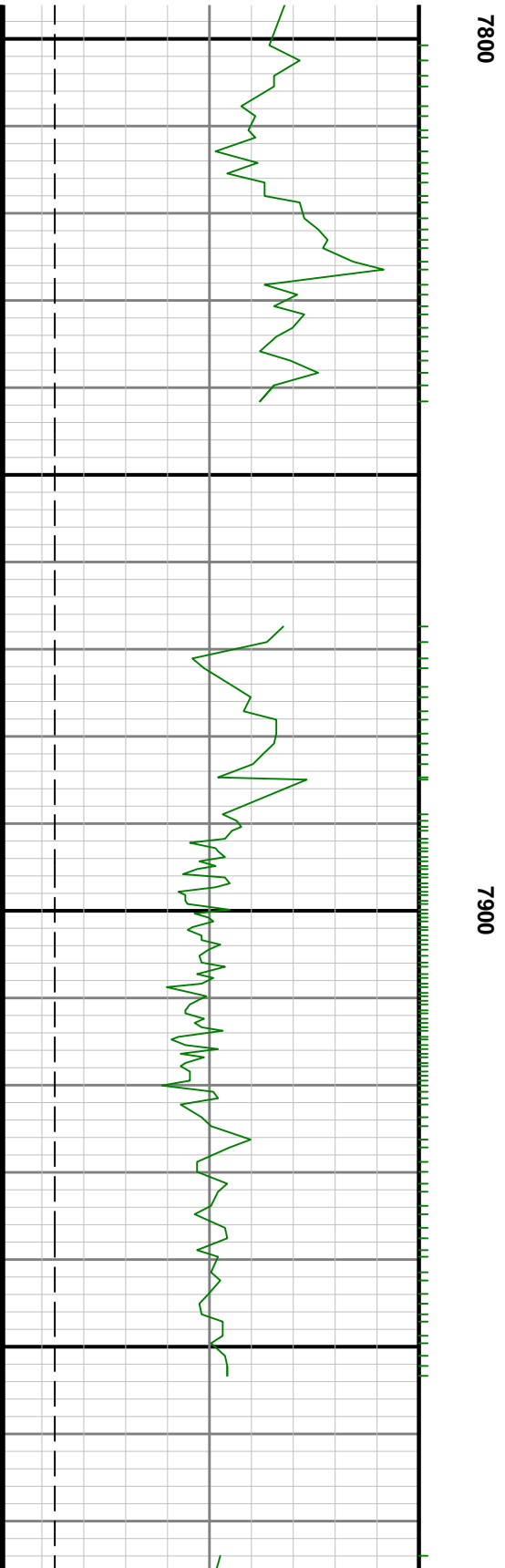
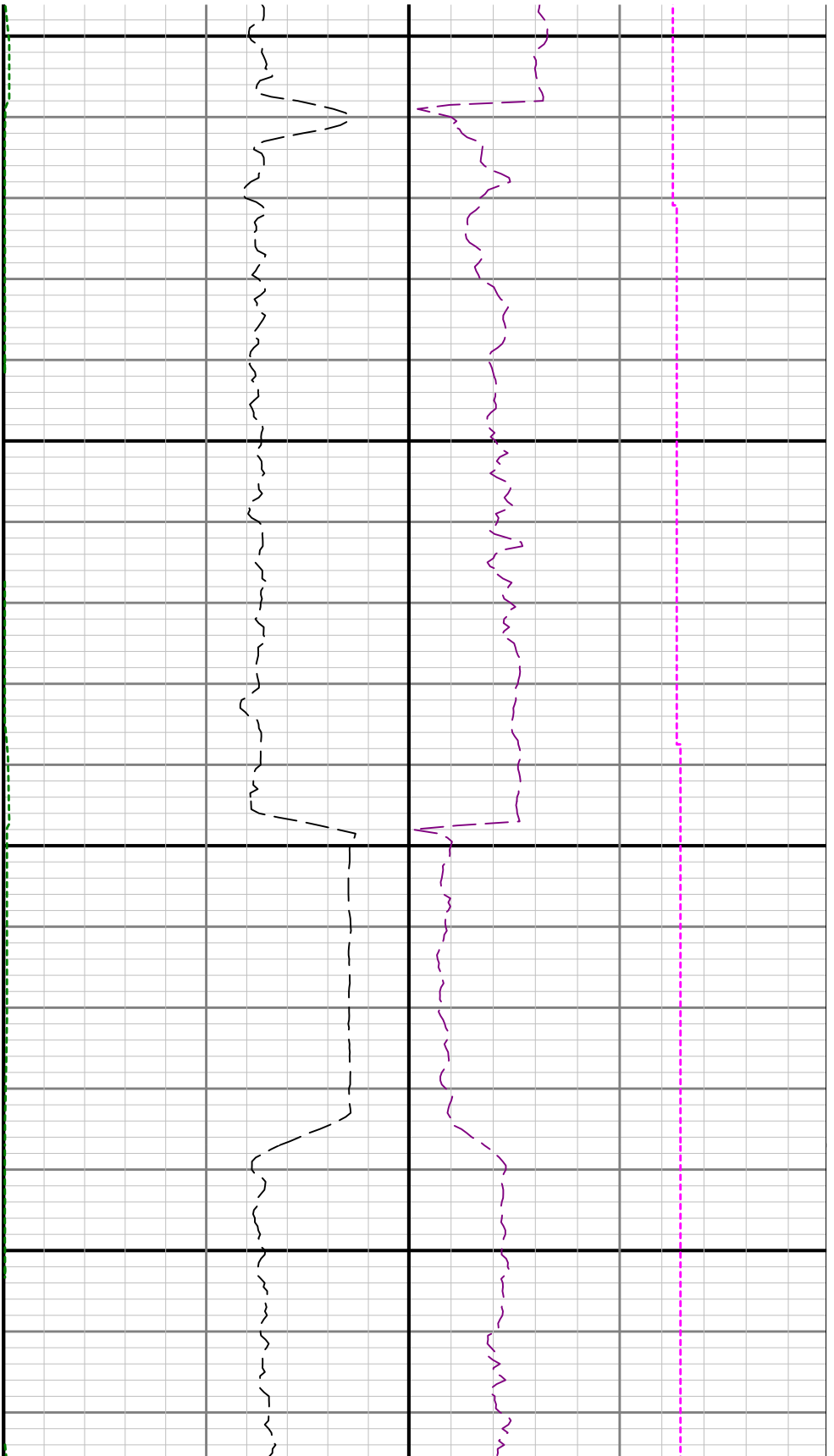

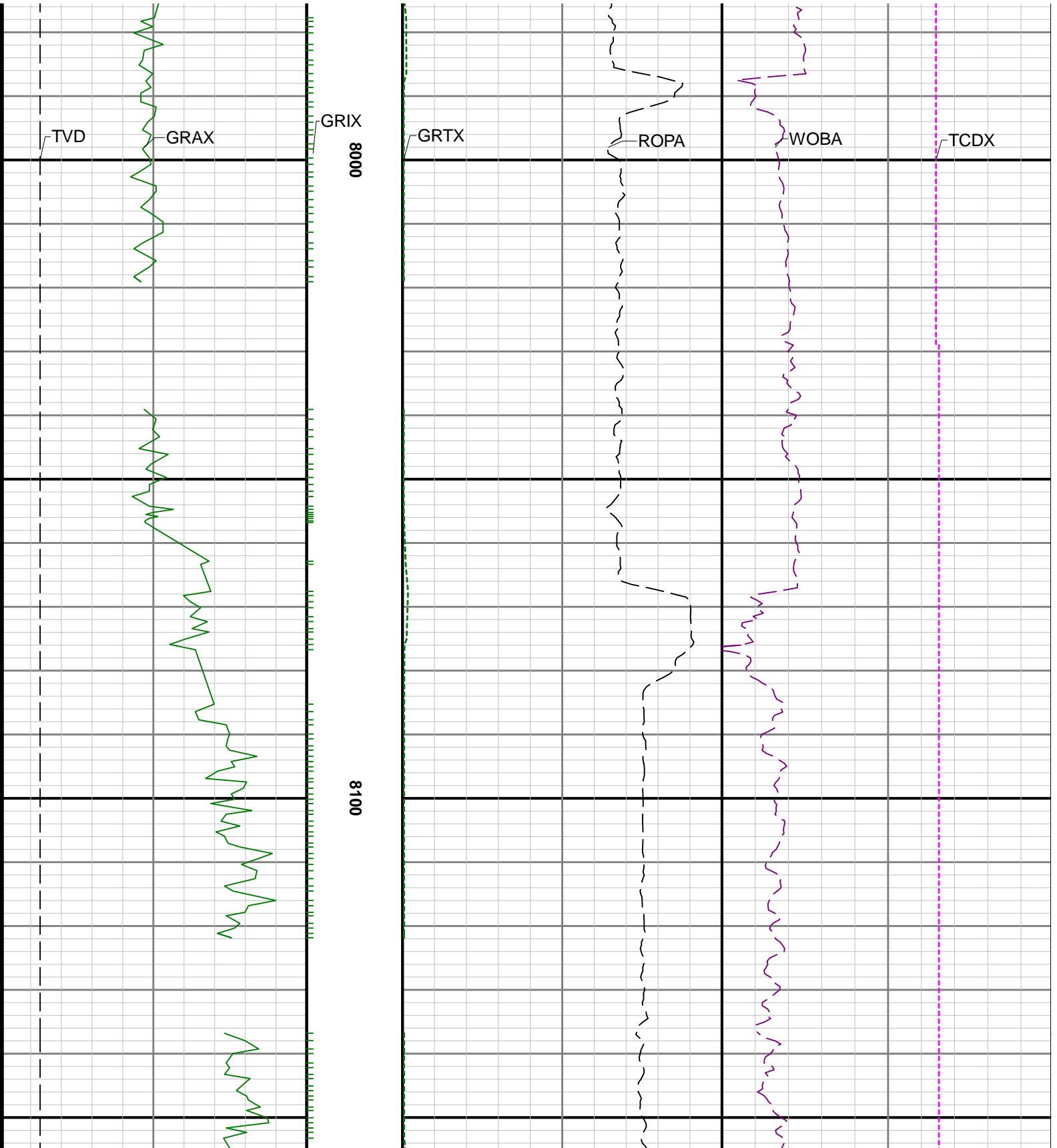

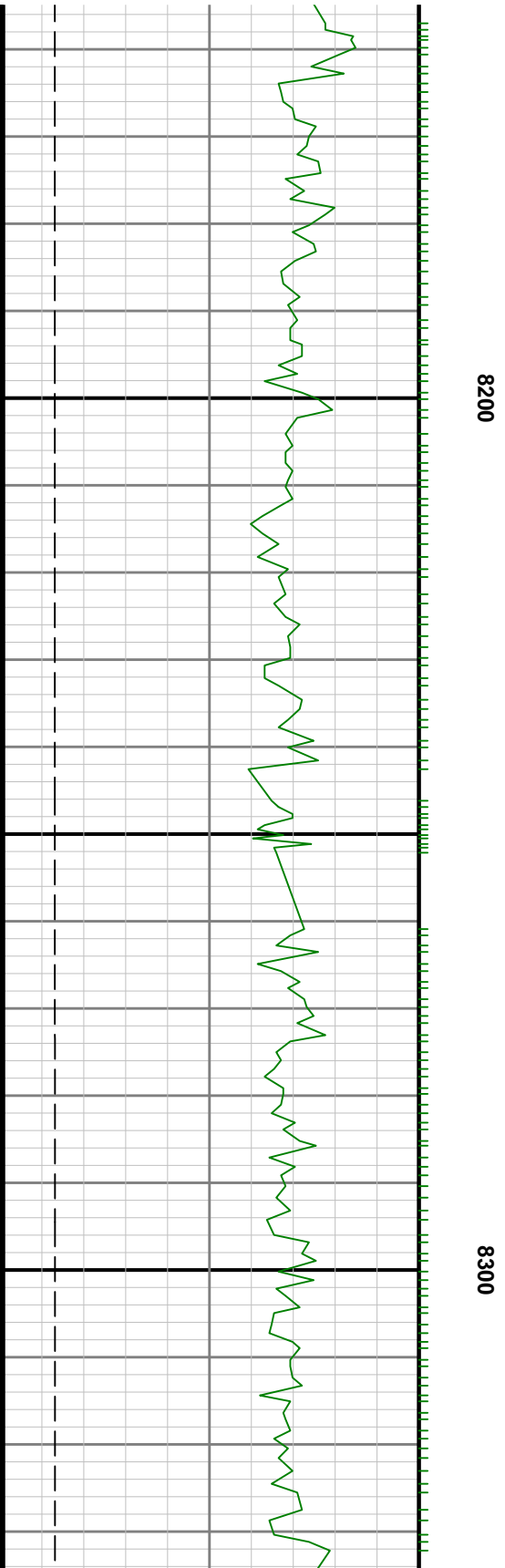
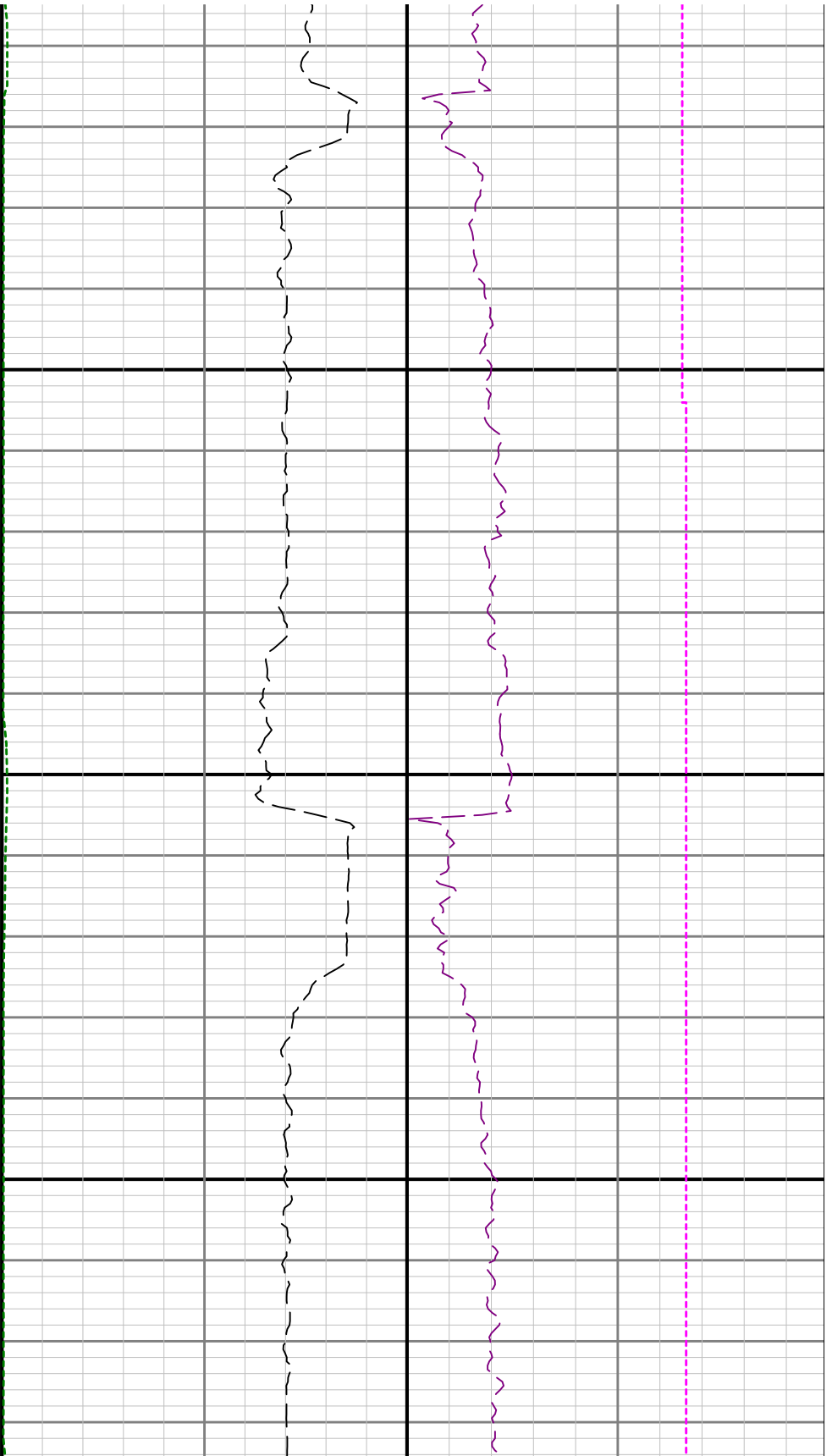

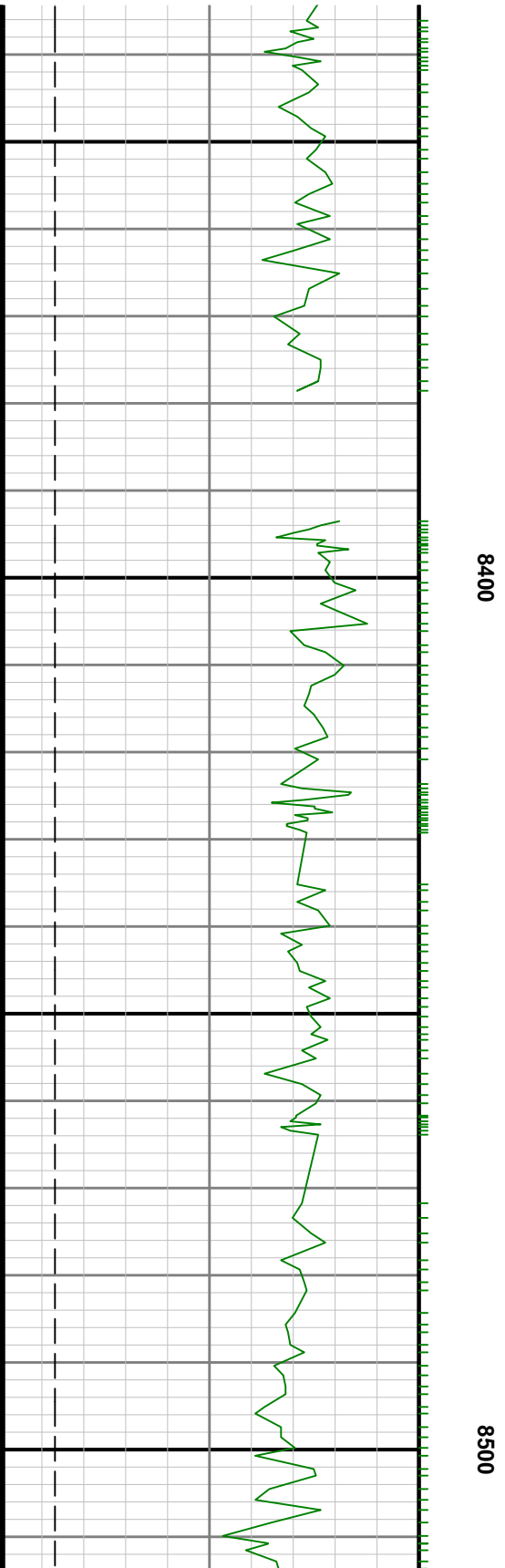
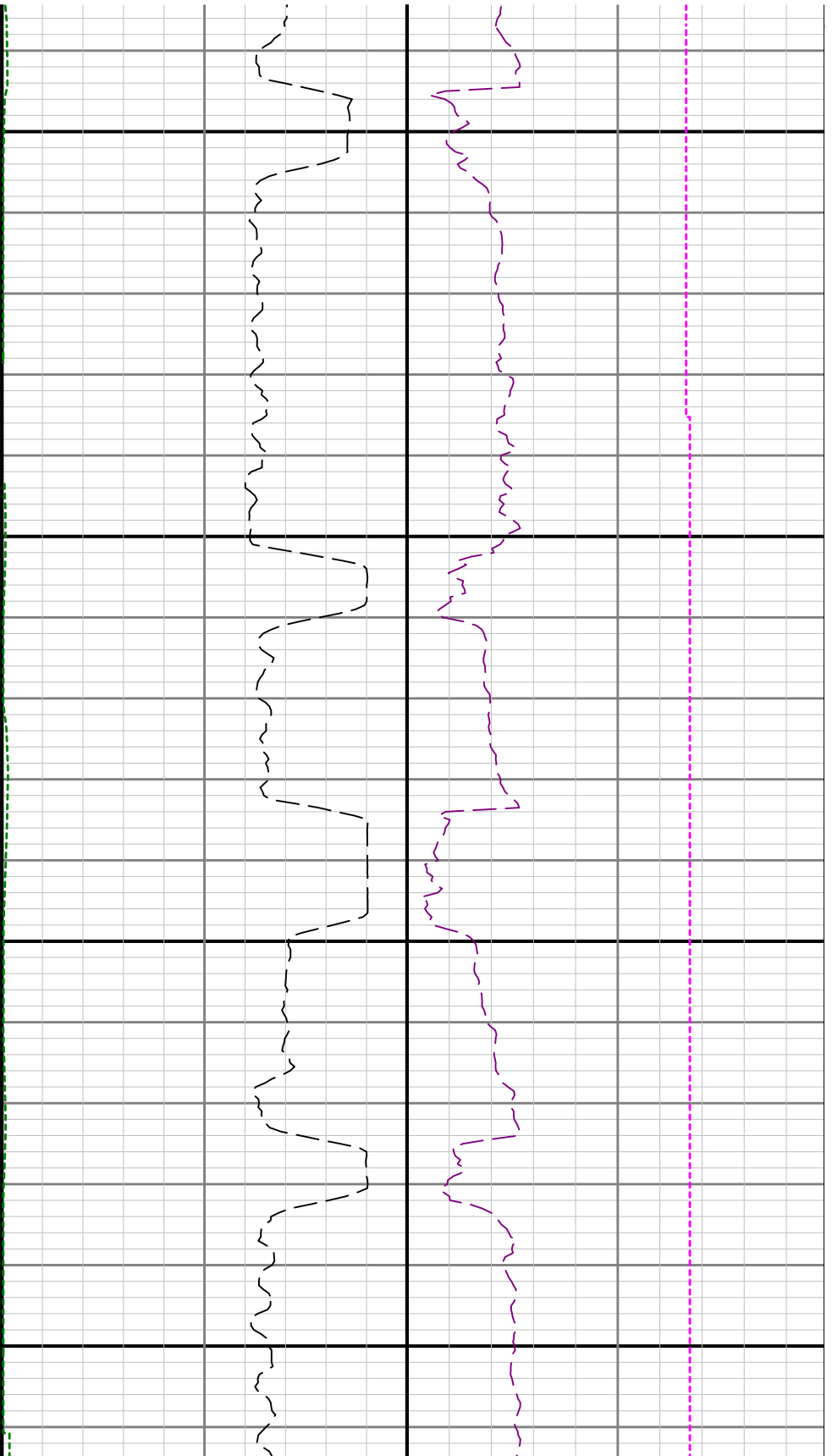

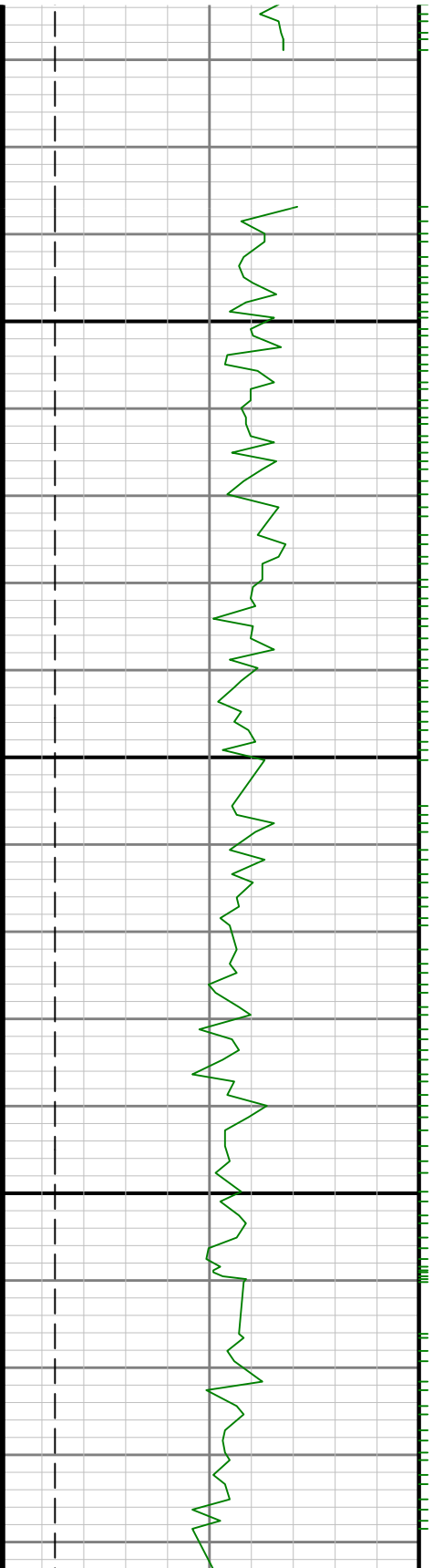

0098

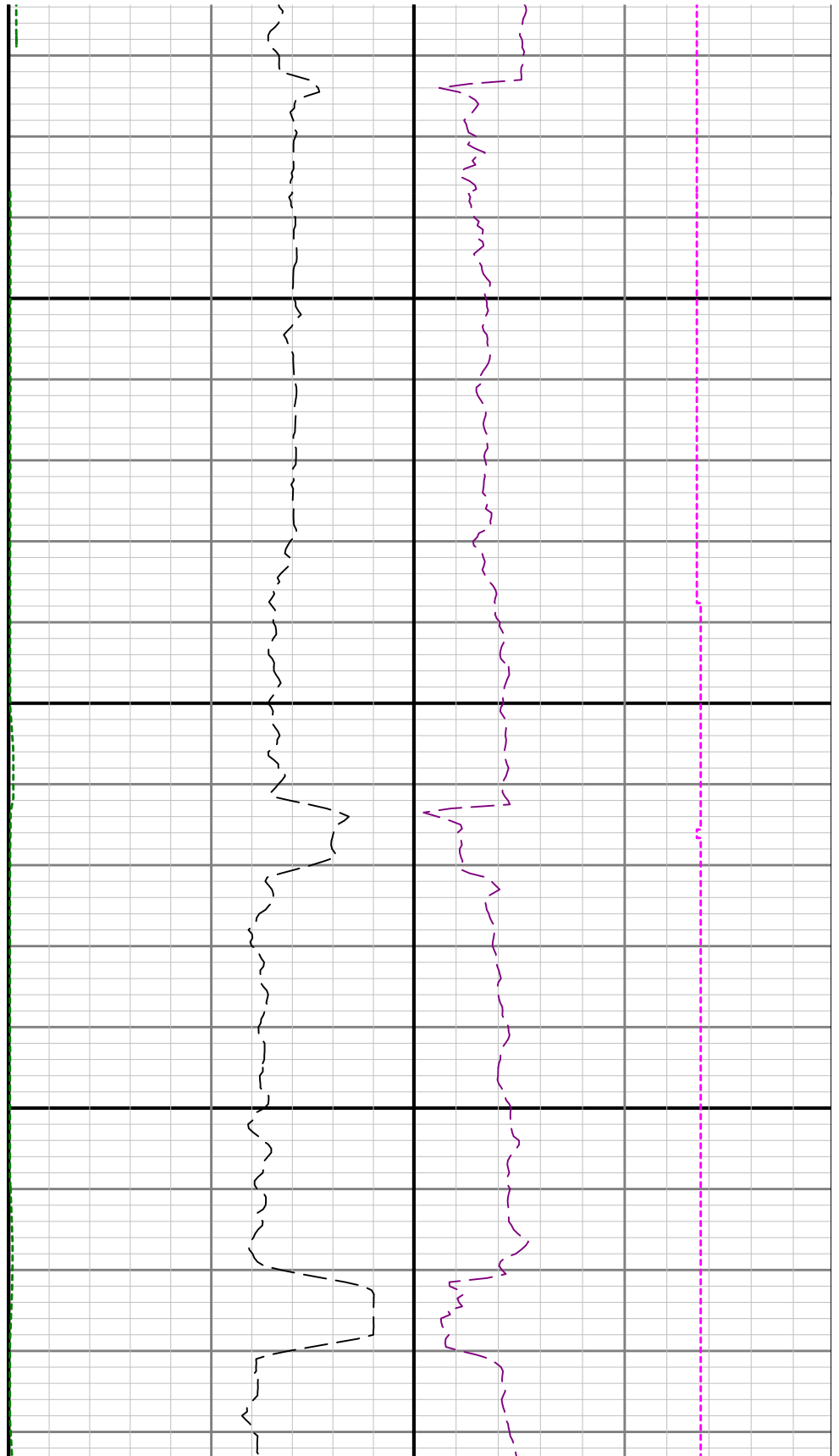

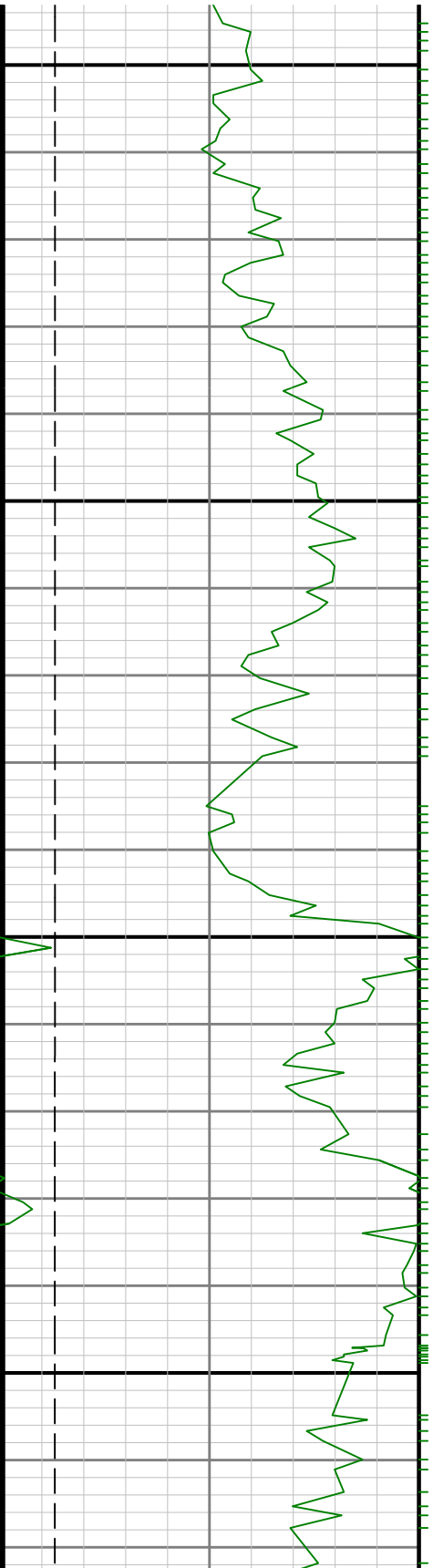

8700

8800

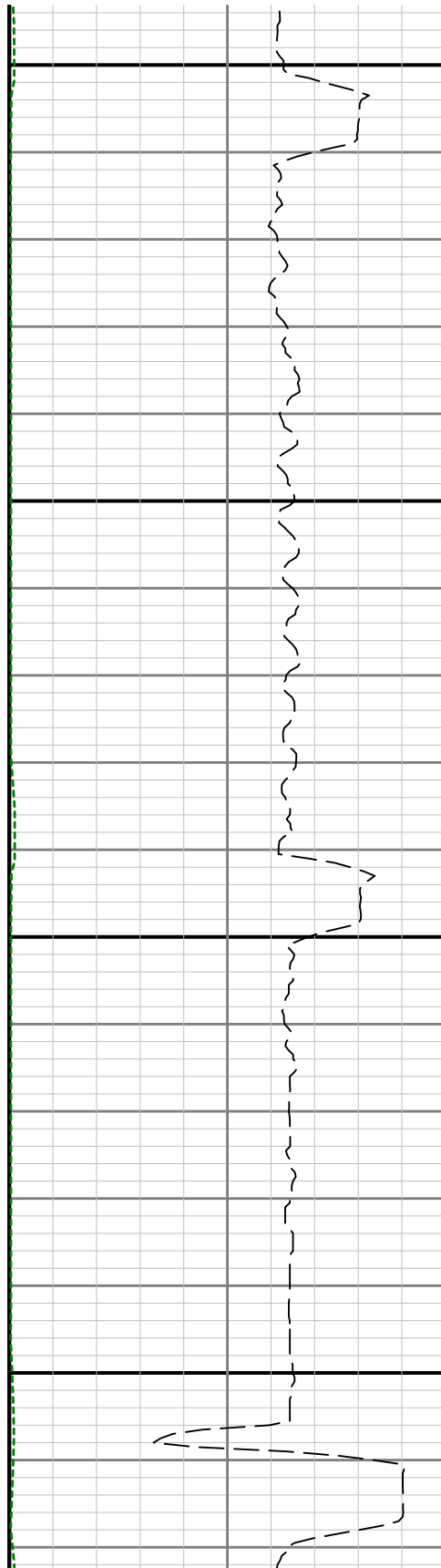

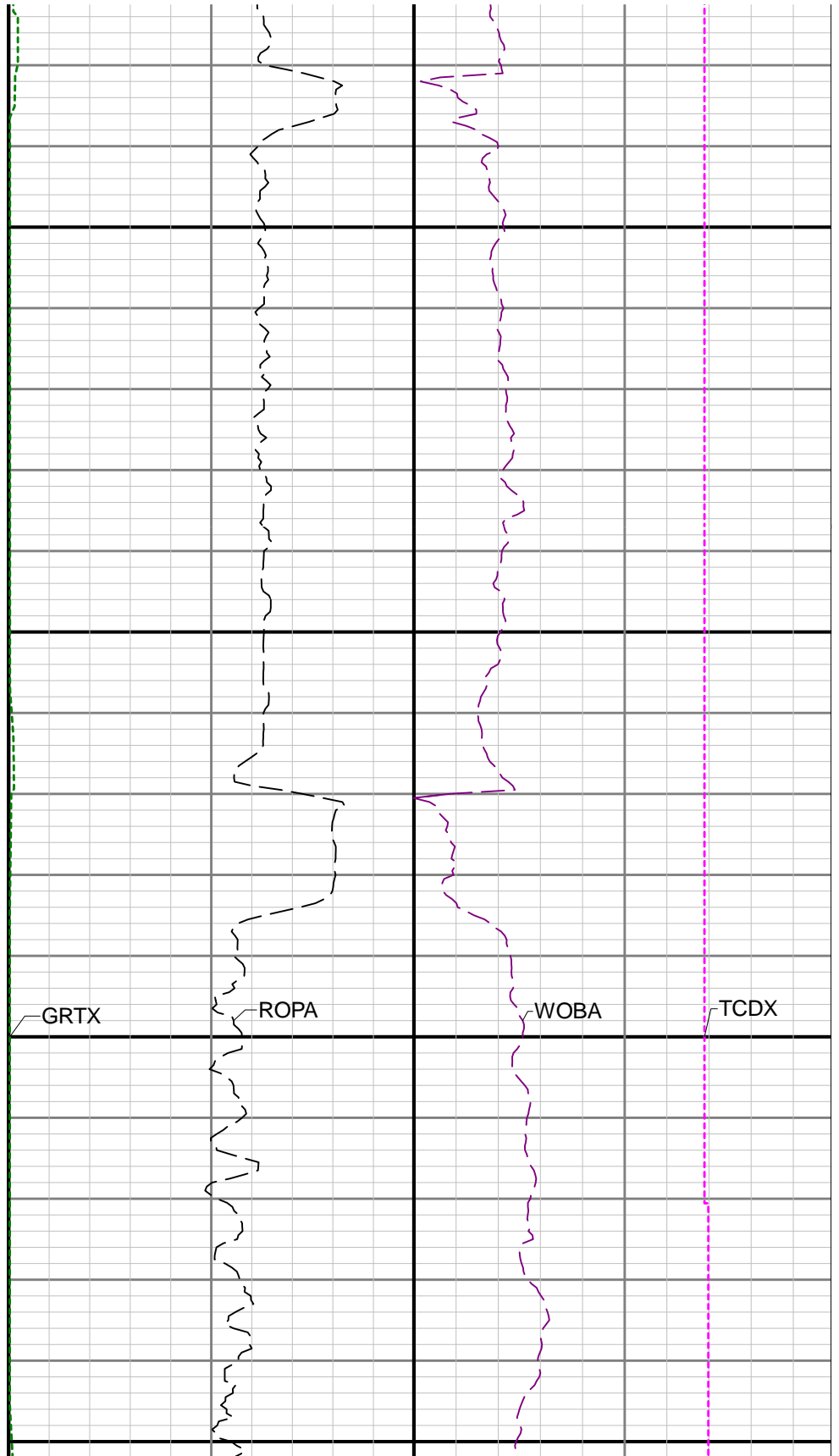
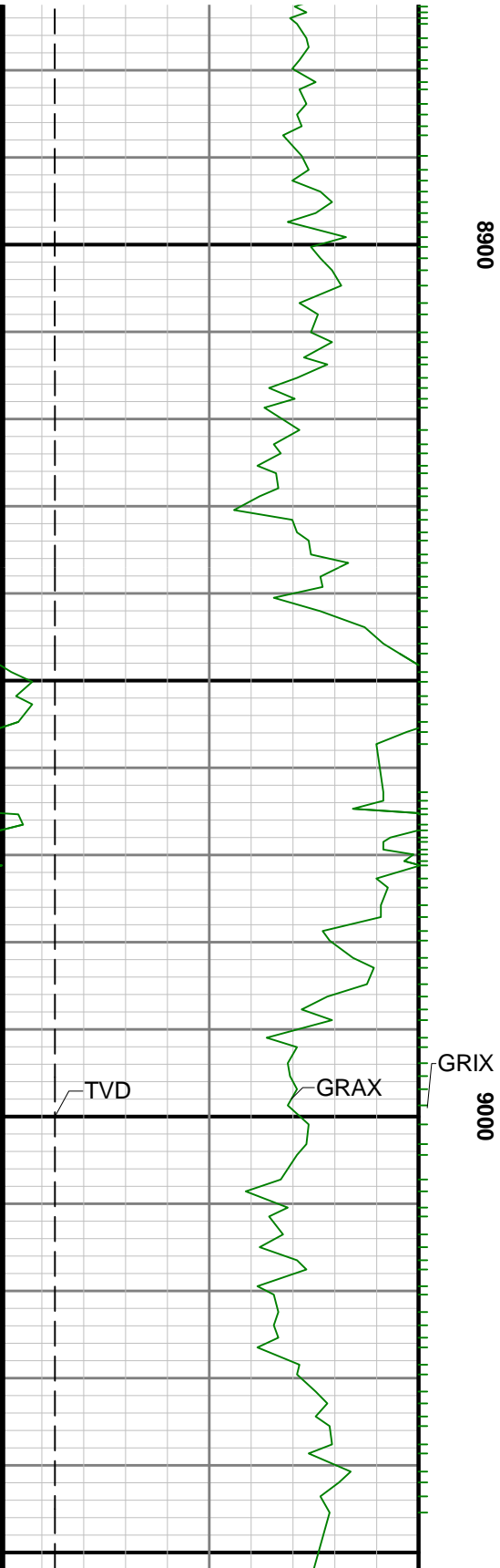

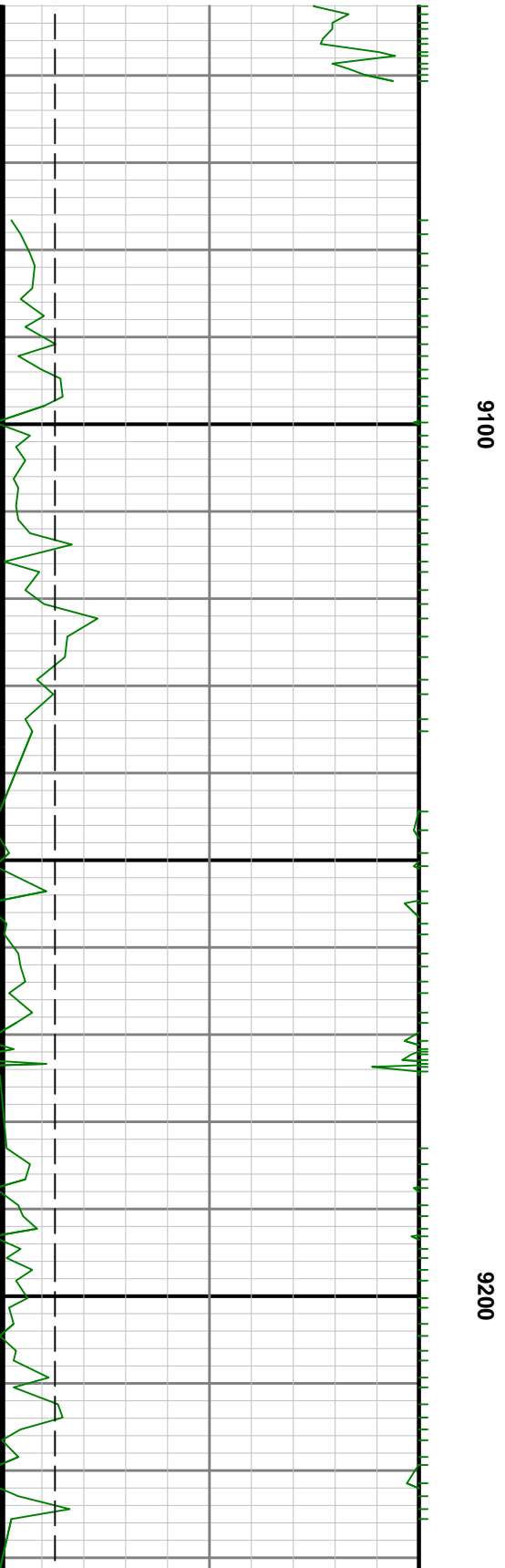
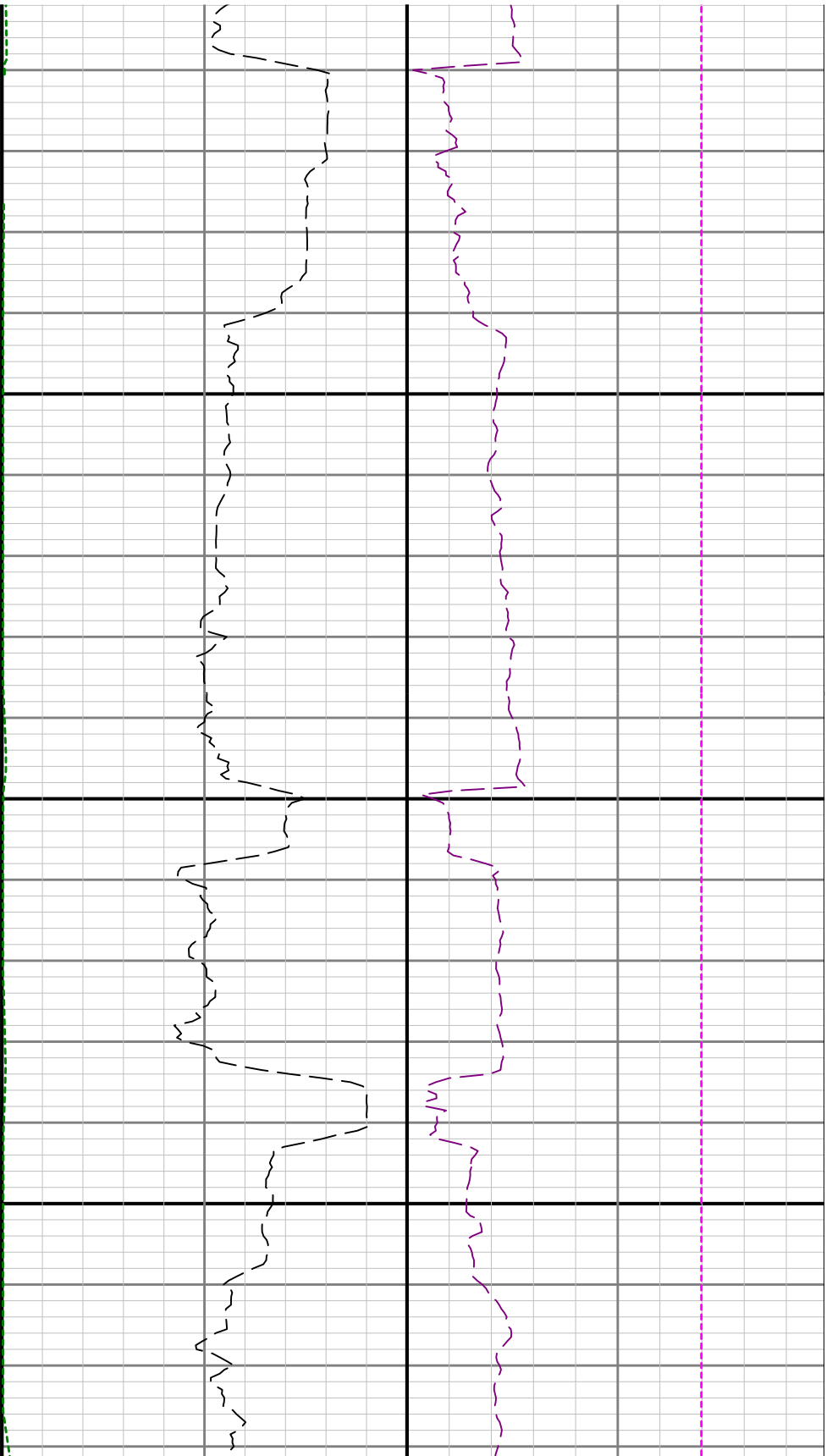

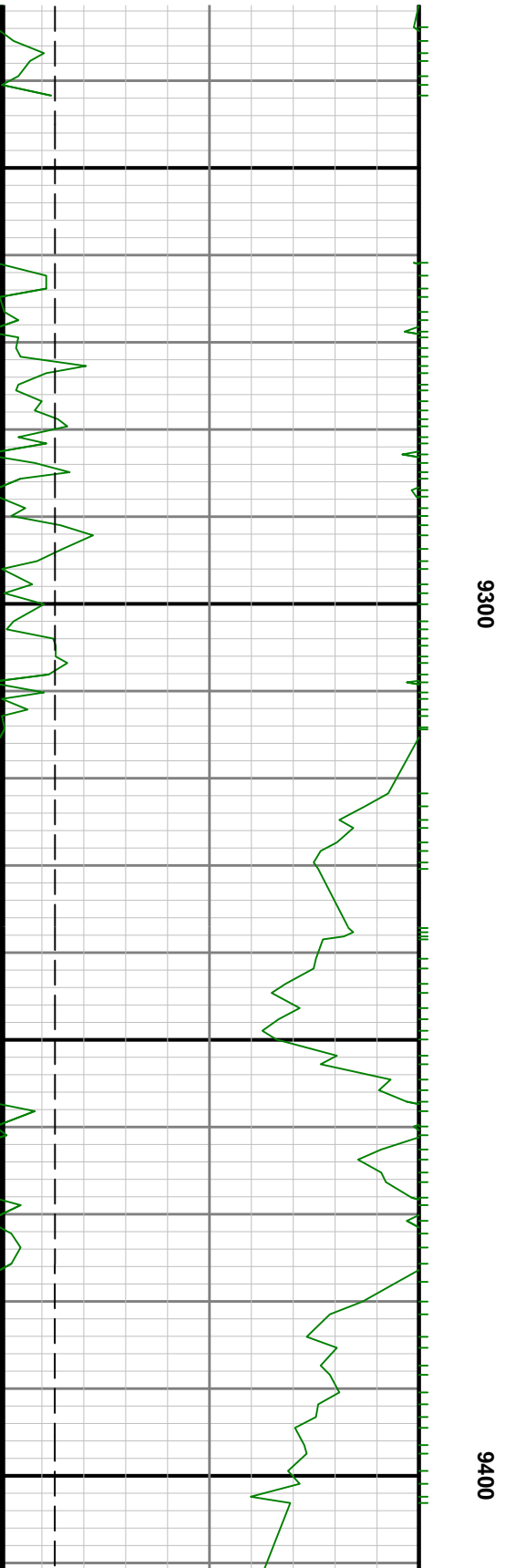
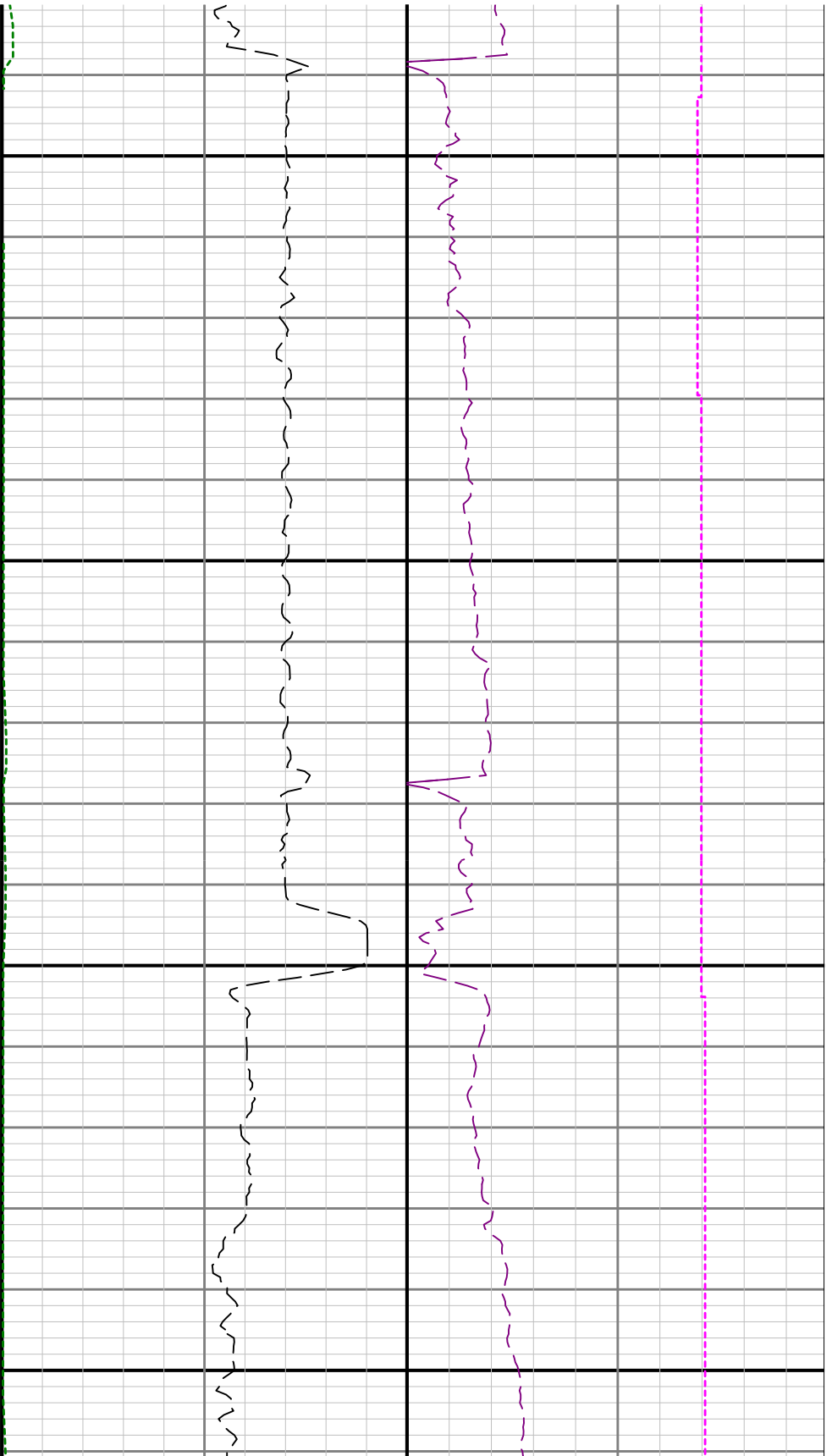

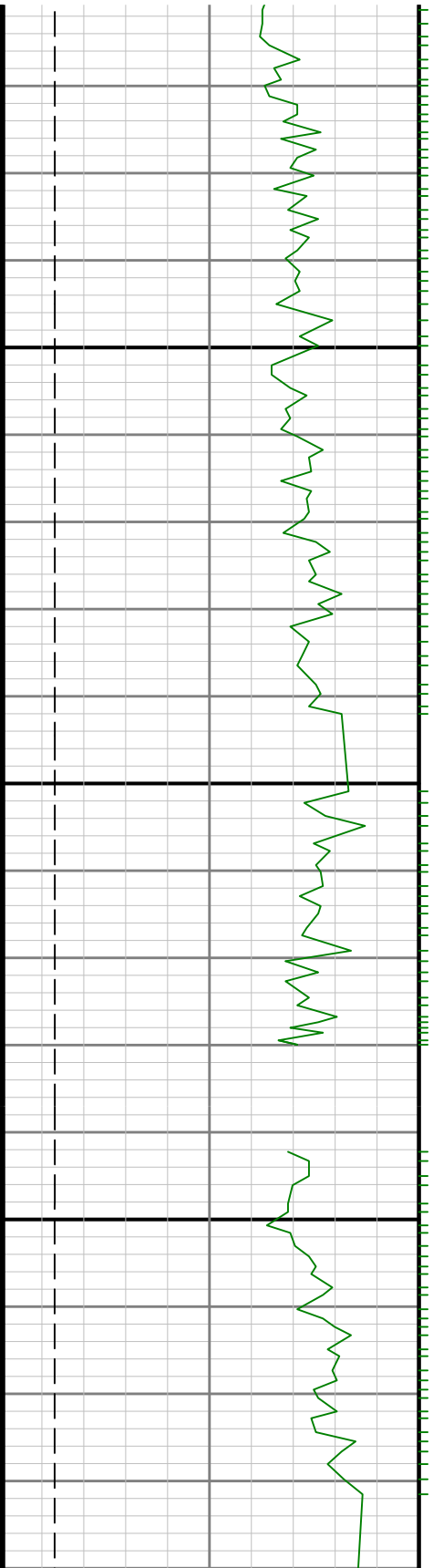

9500

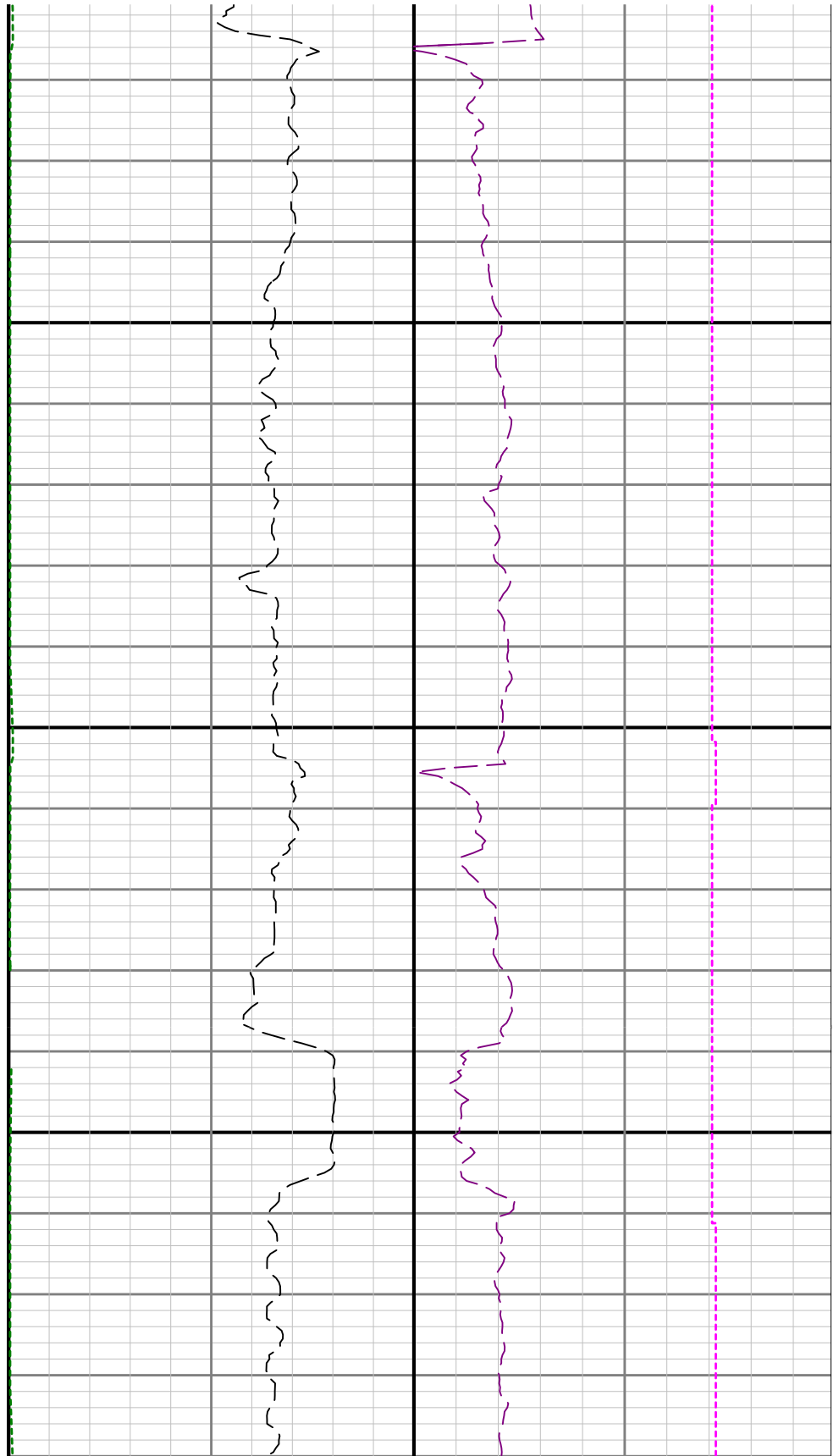

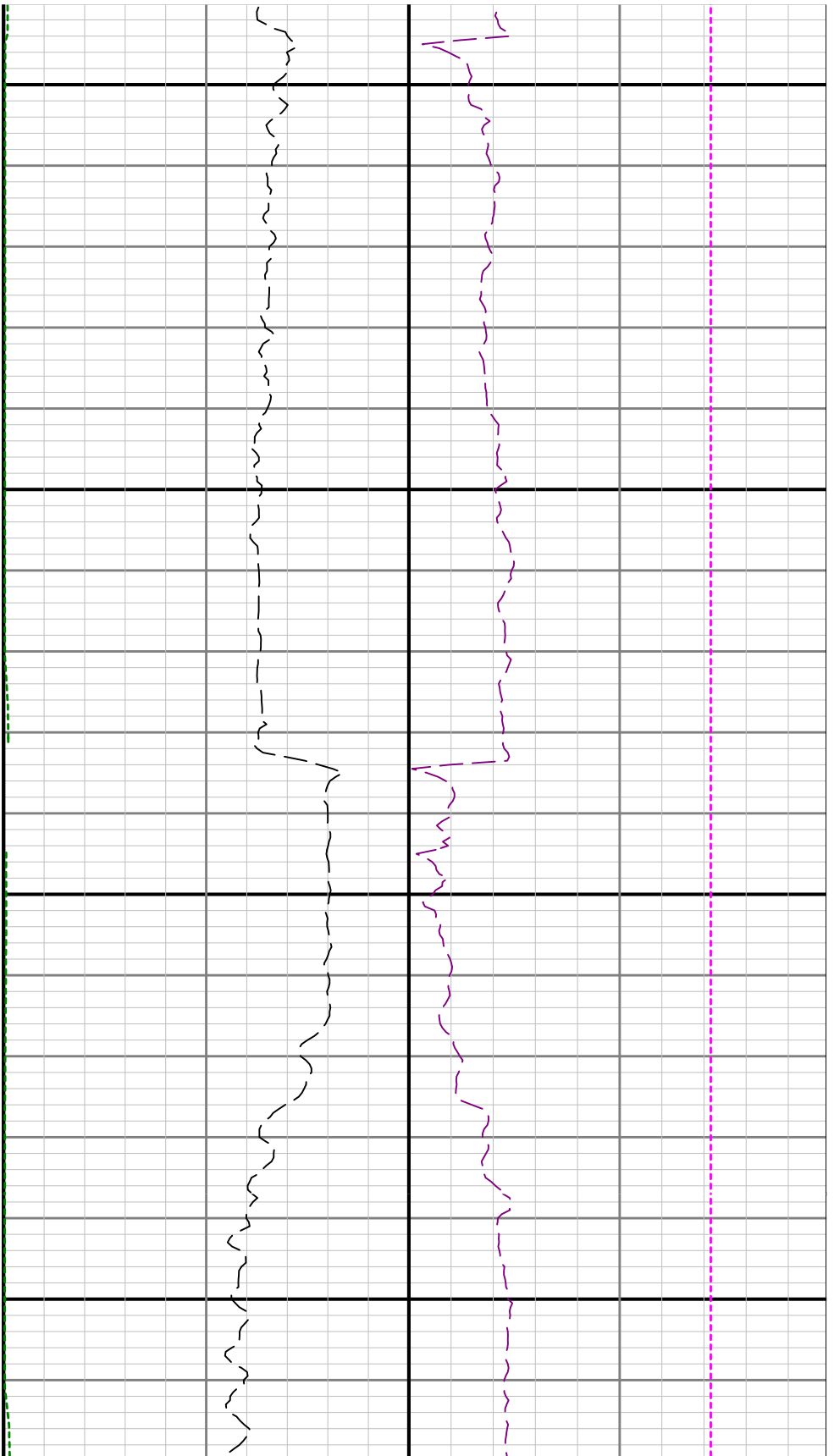

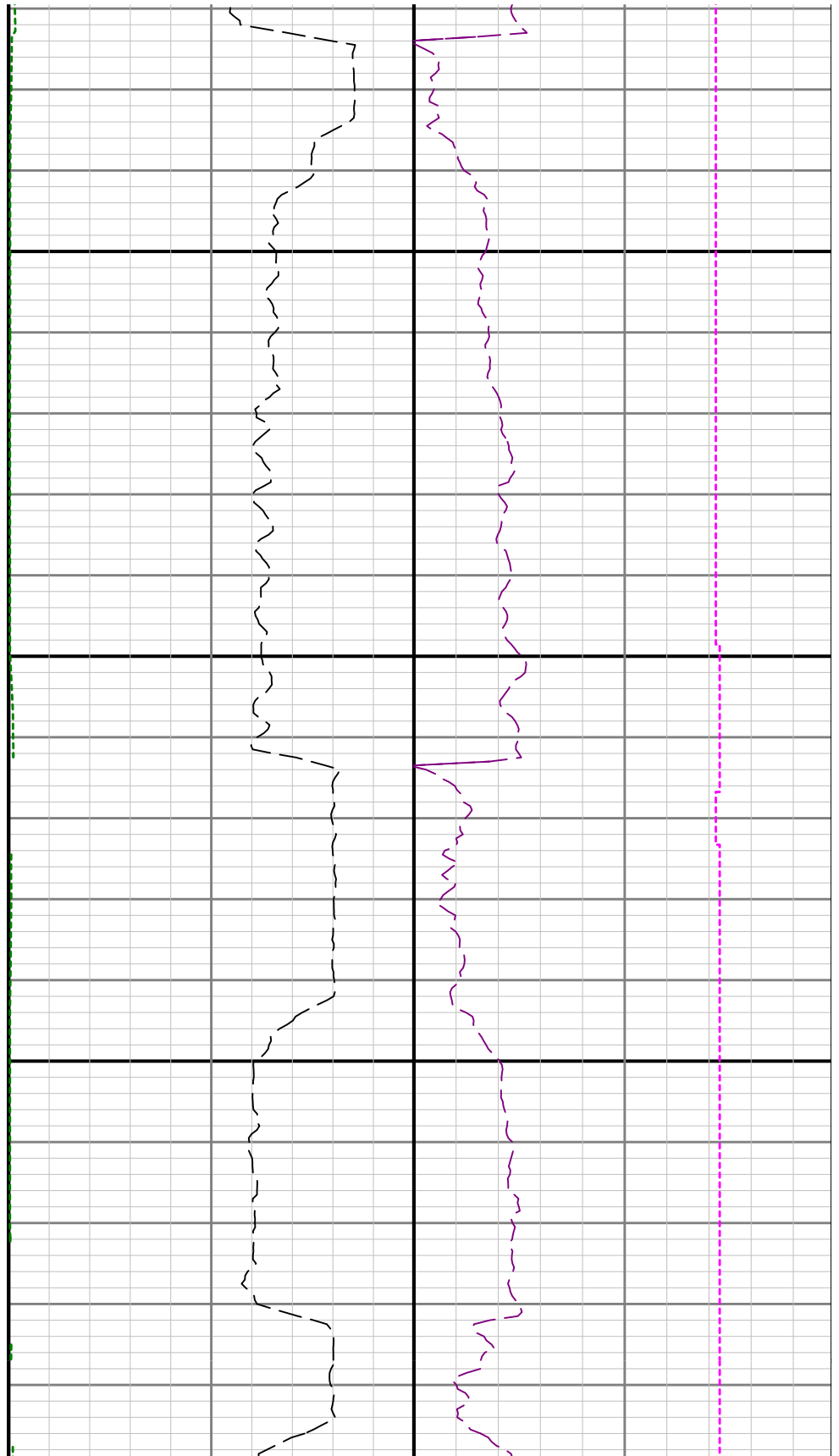
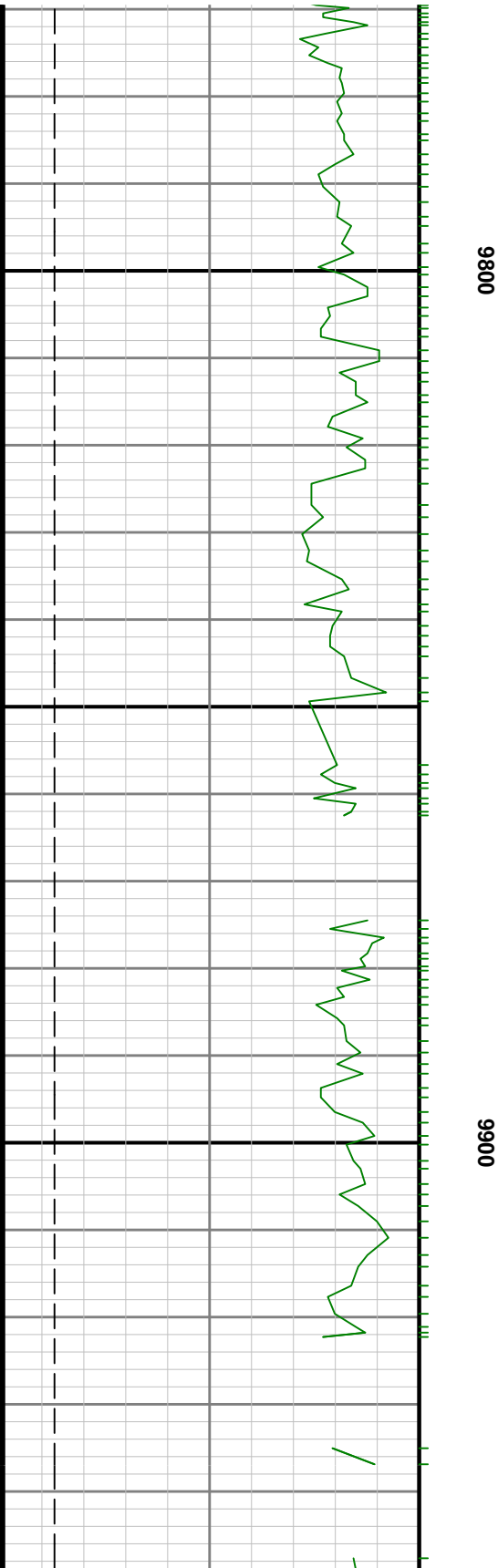

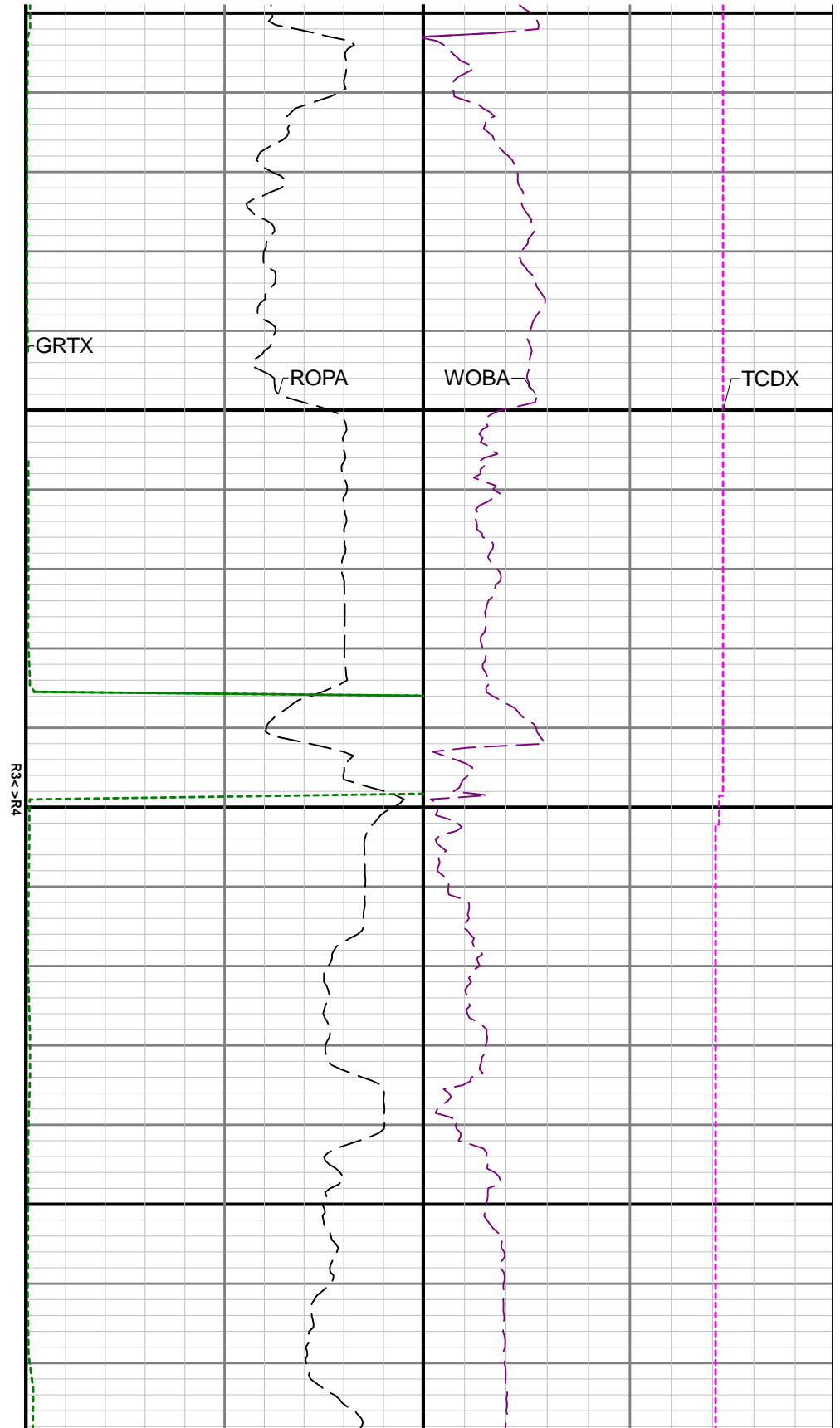
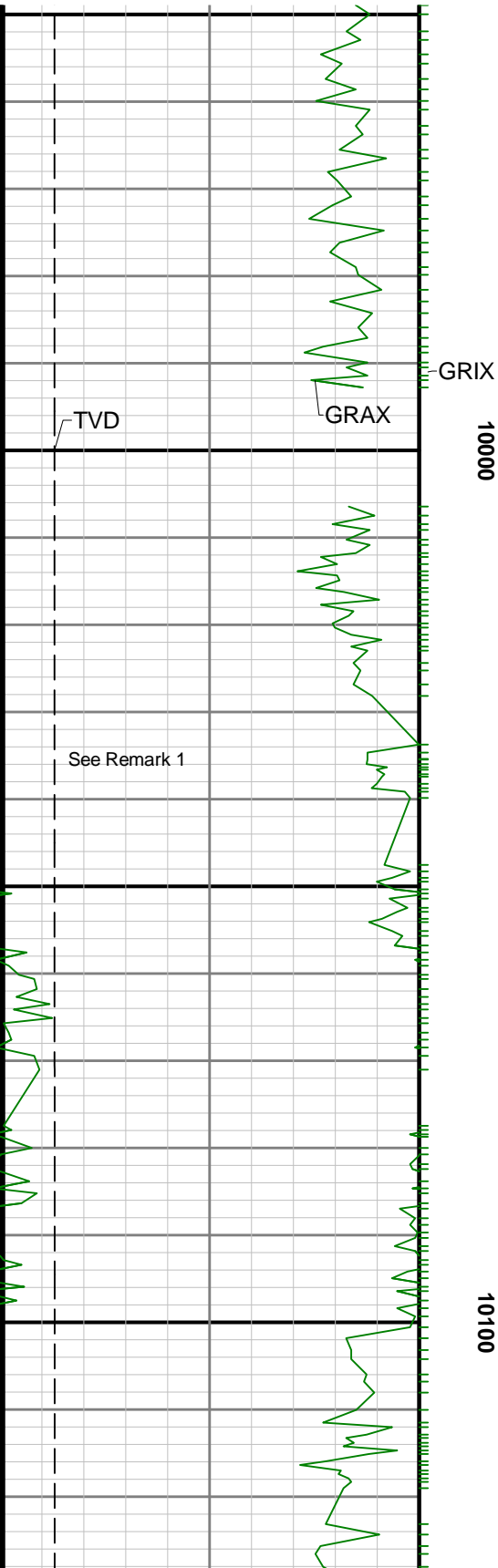

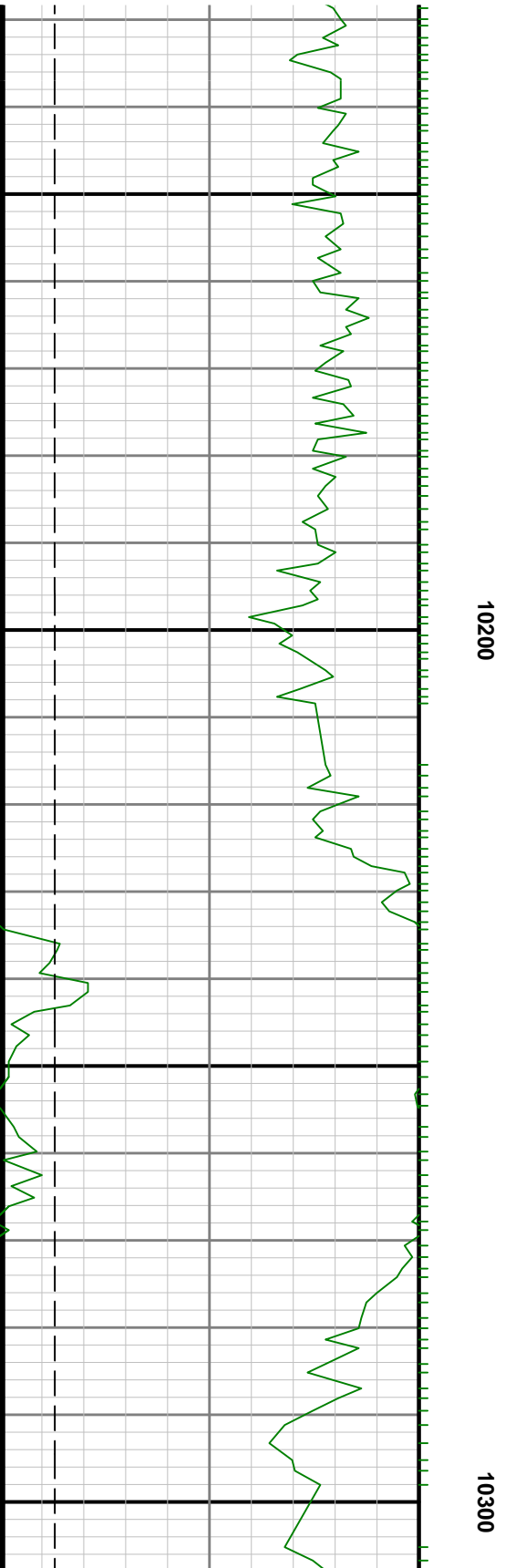
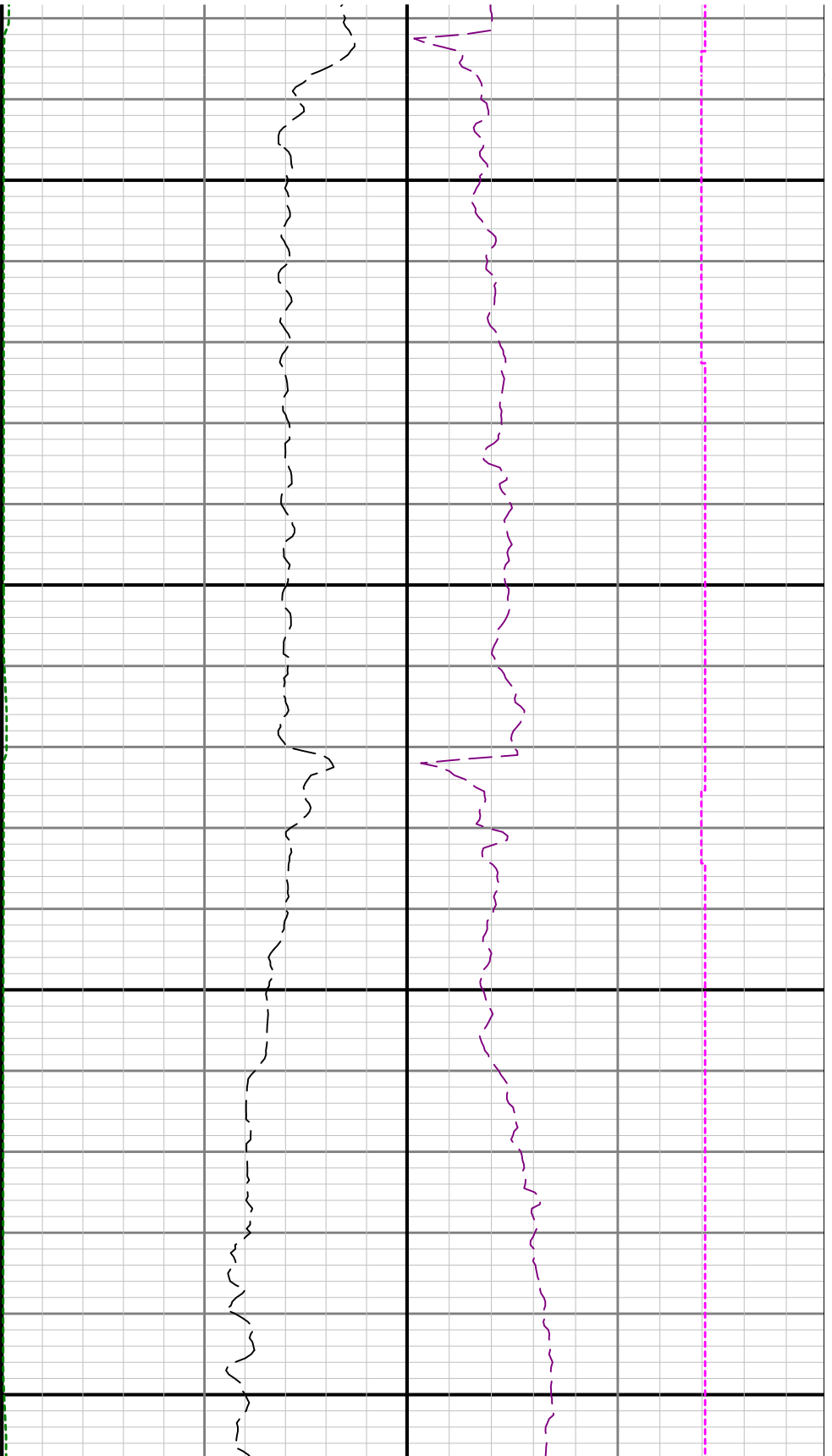

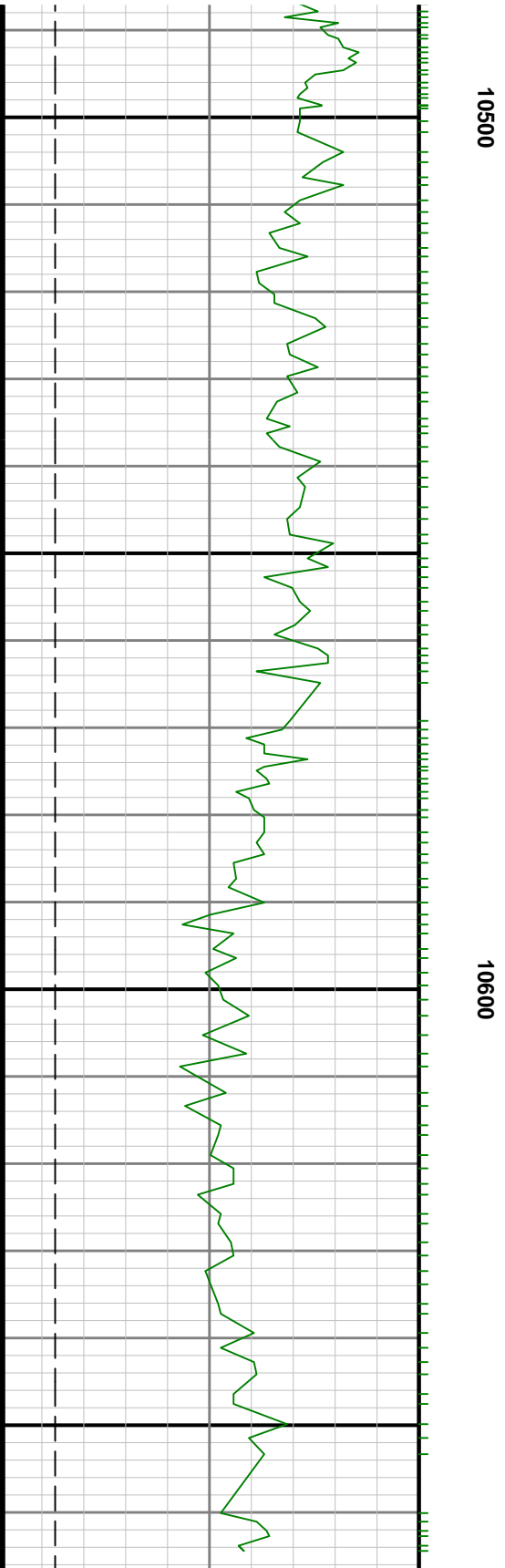
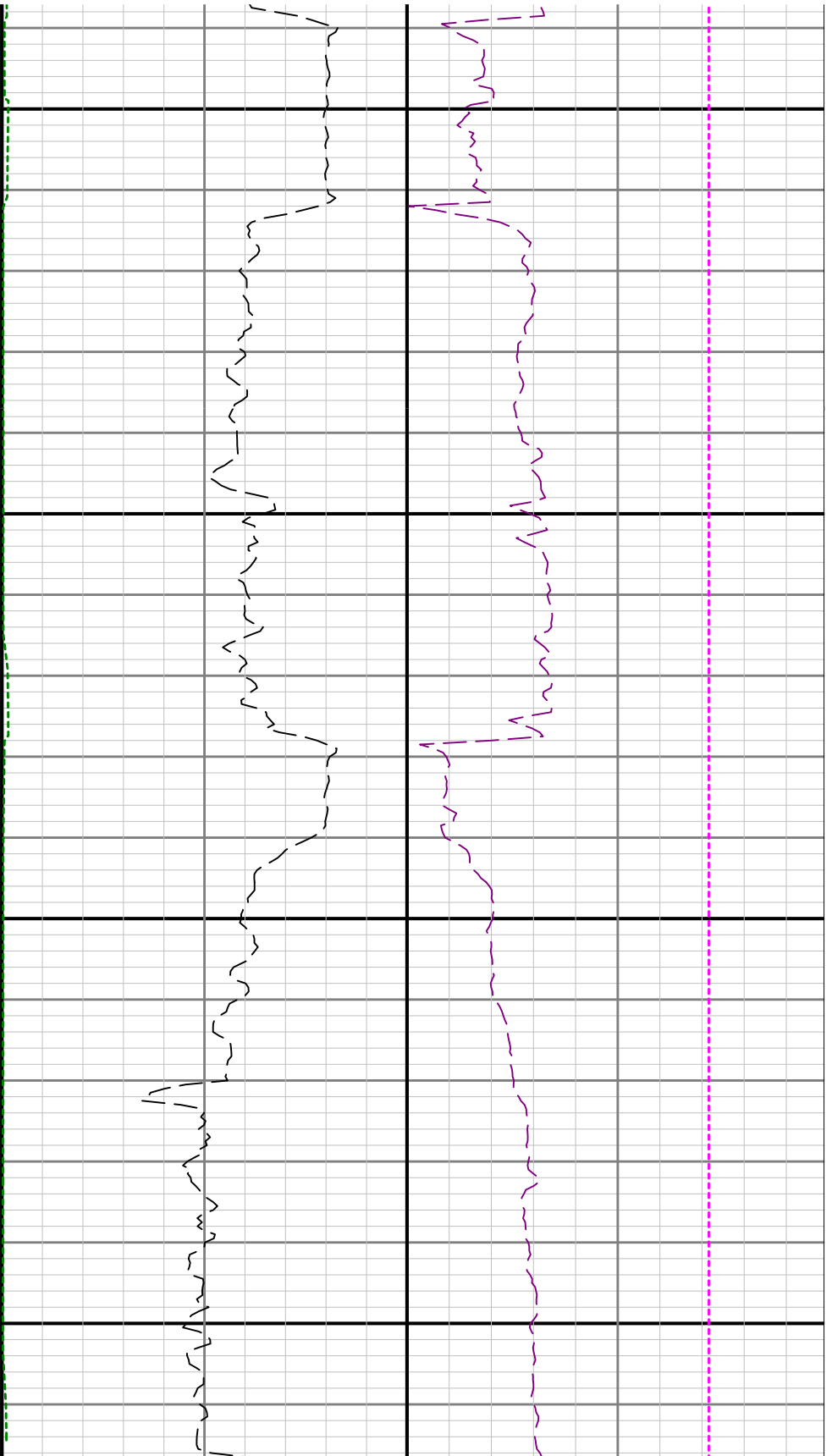

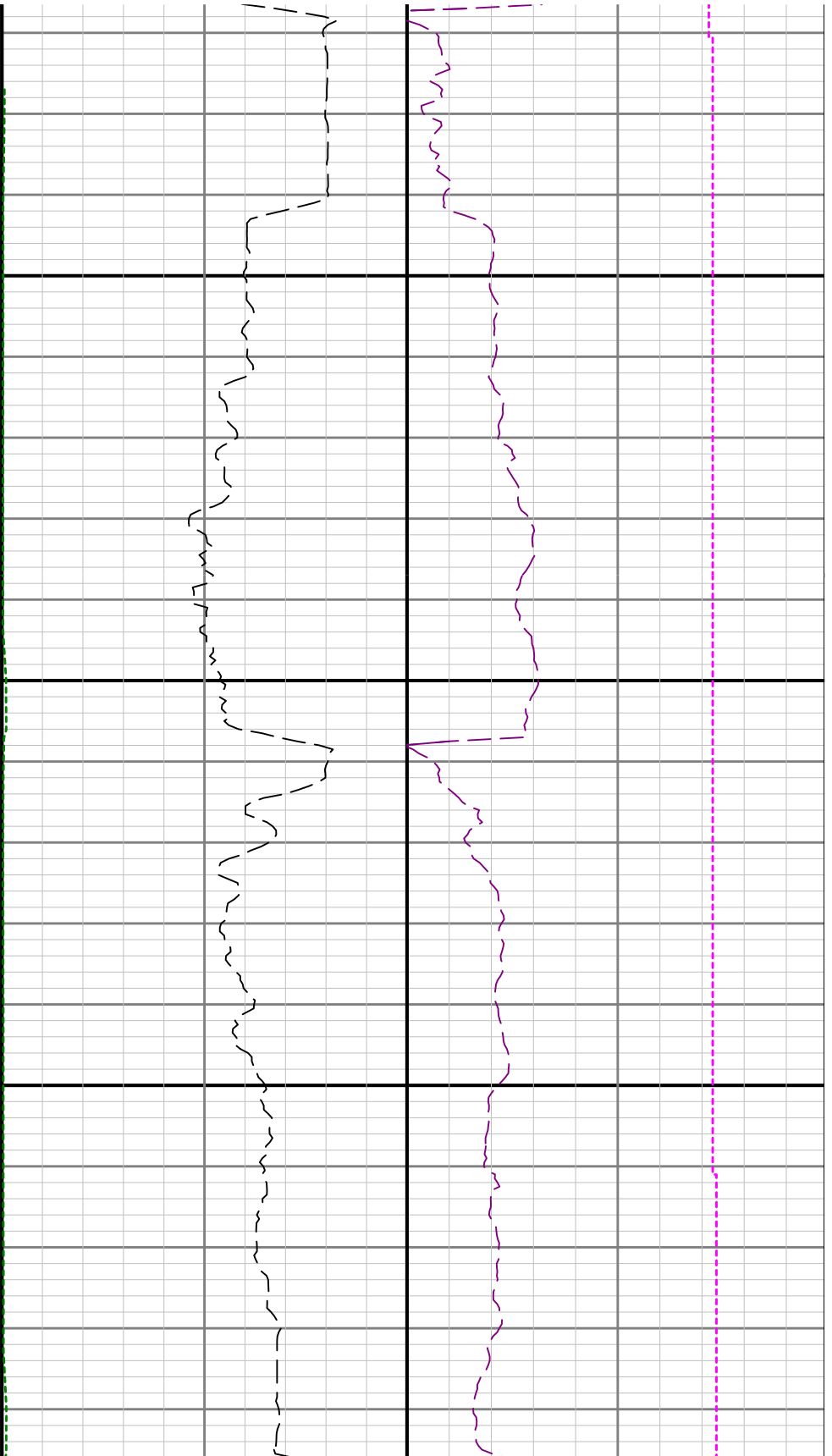

10700

10800

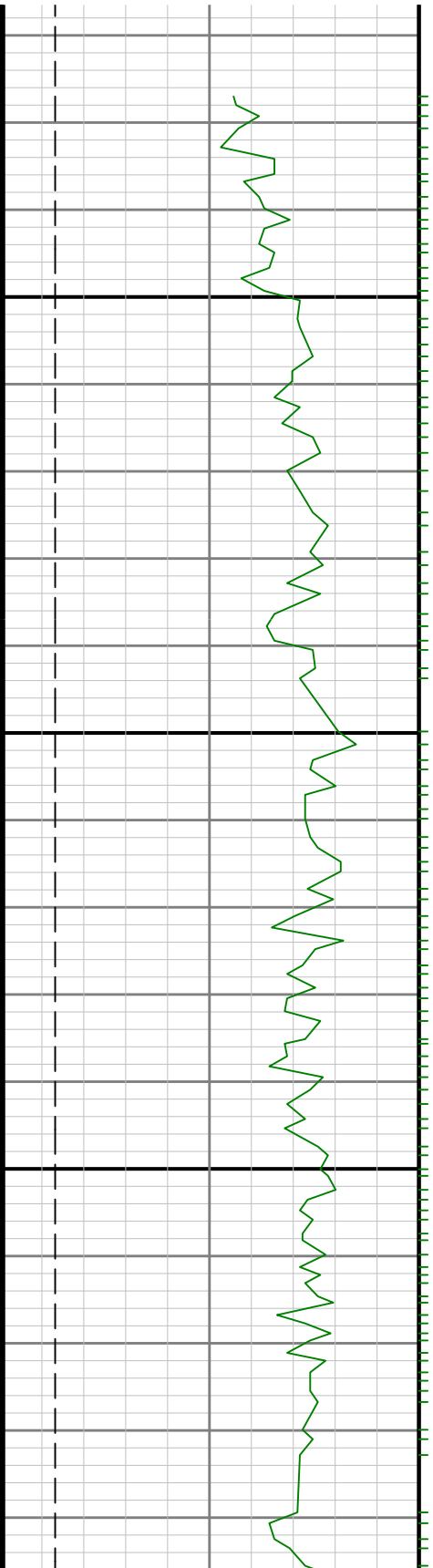

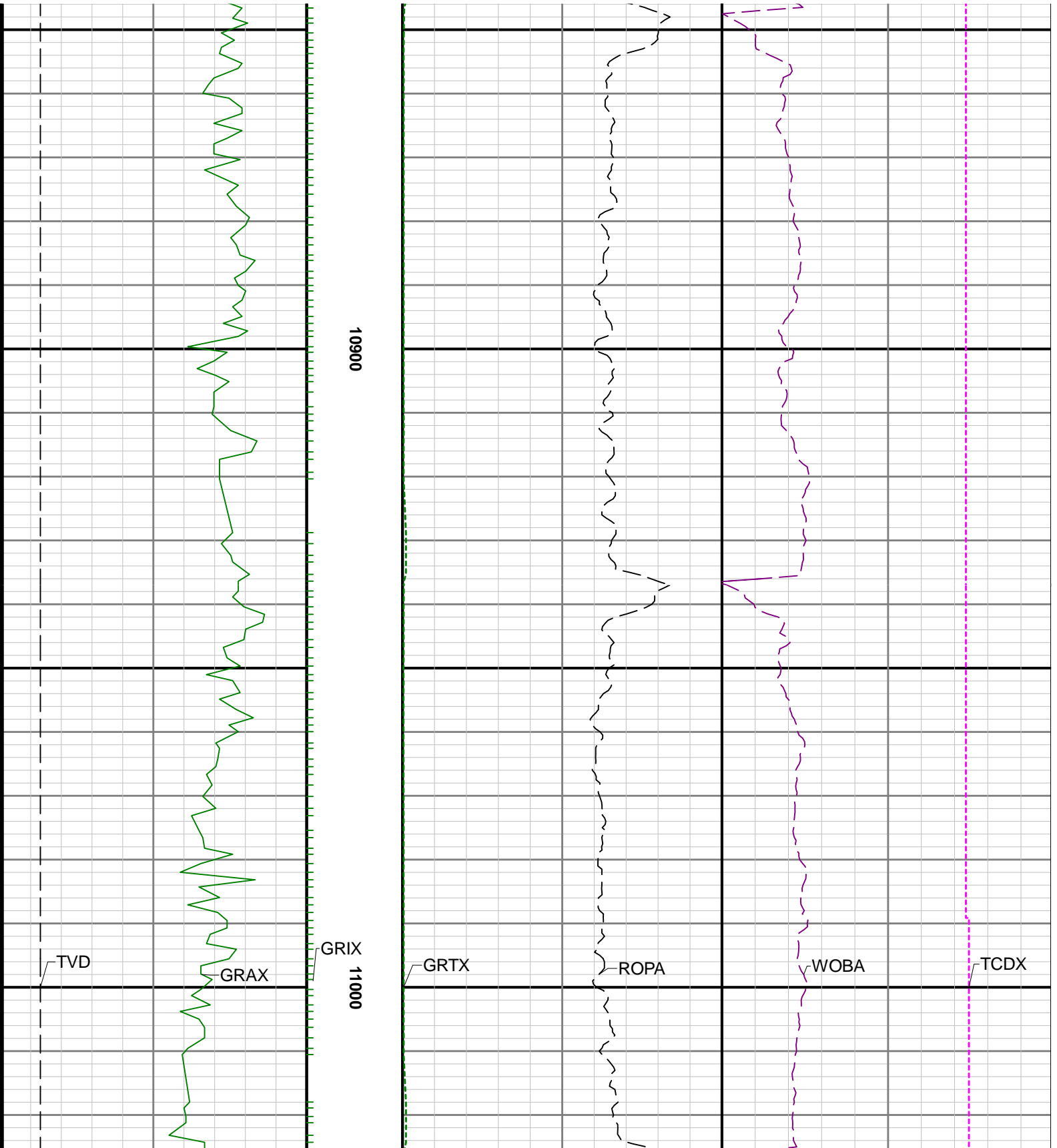

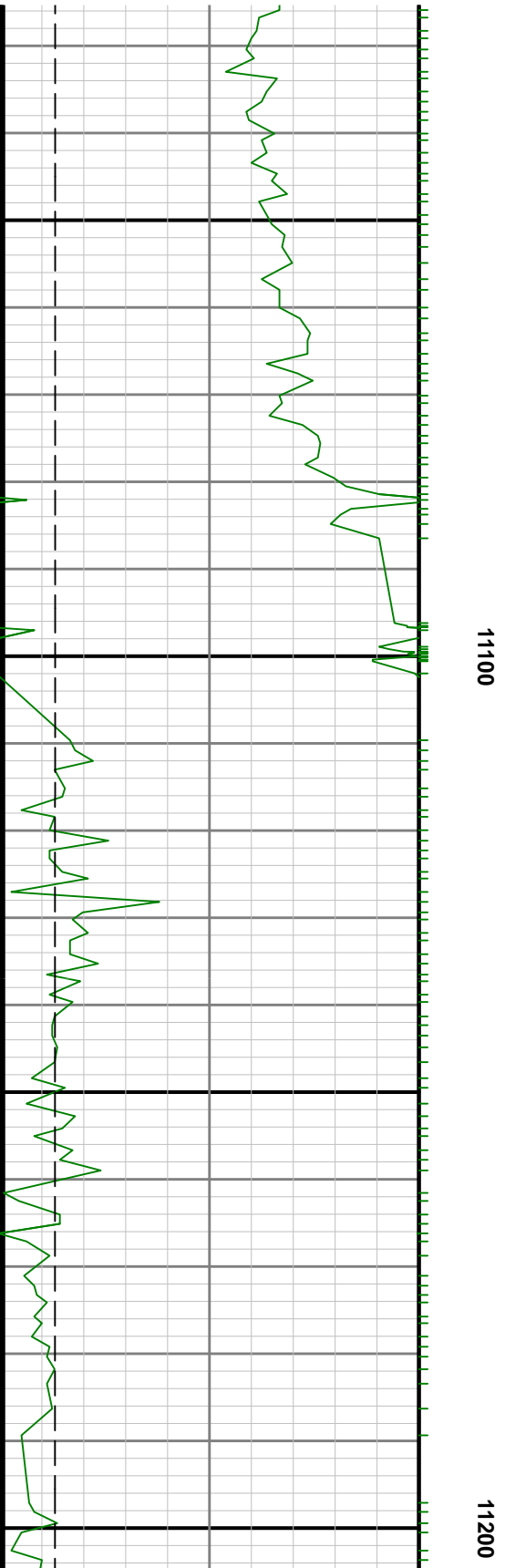
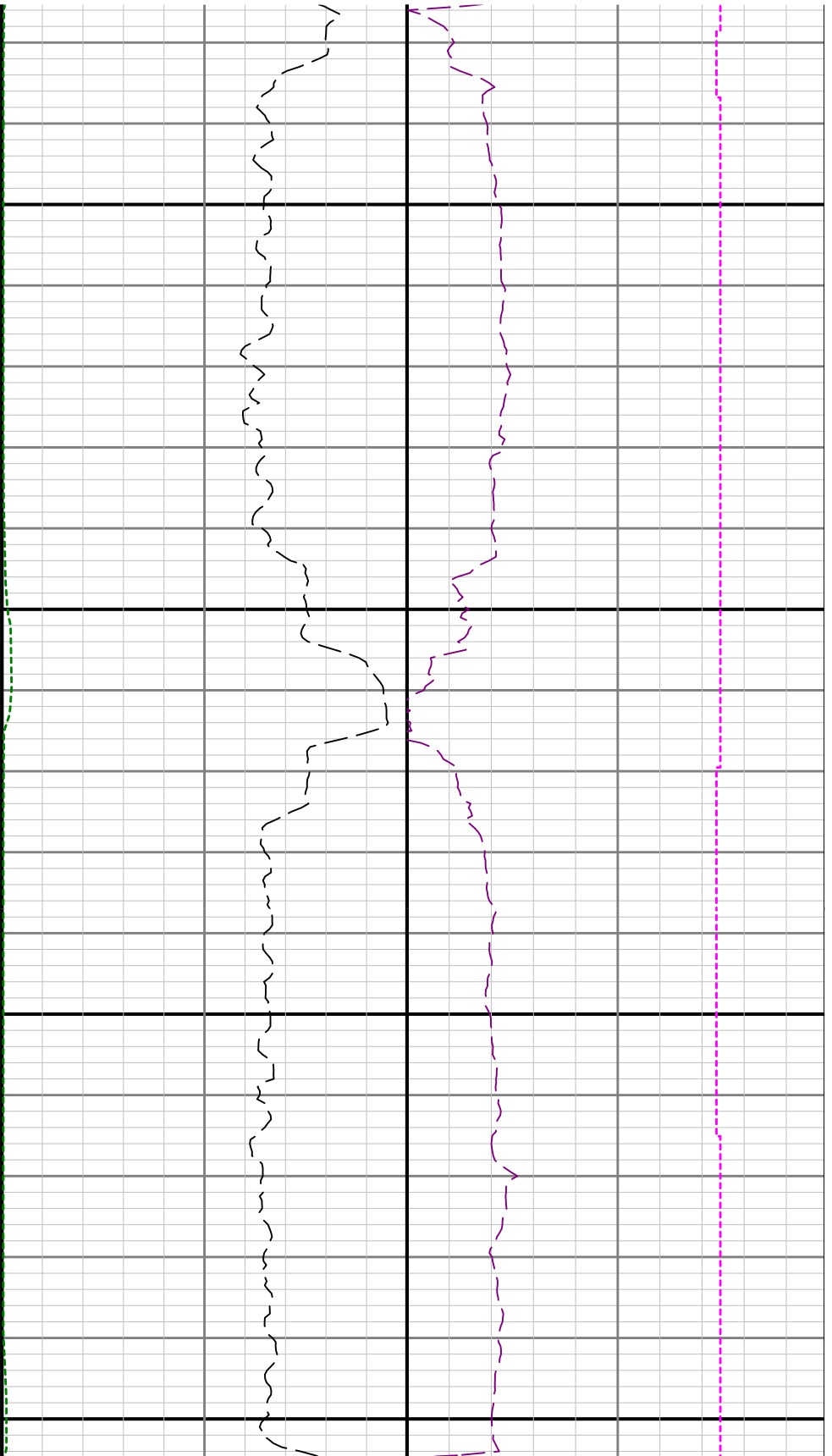

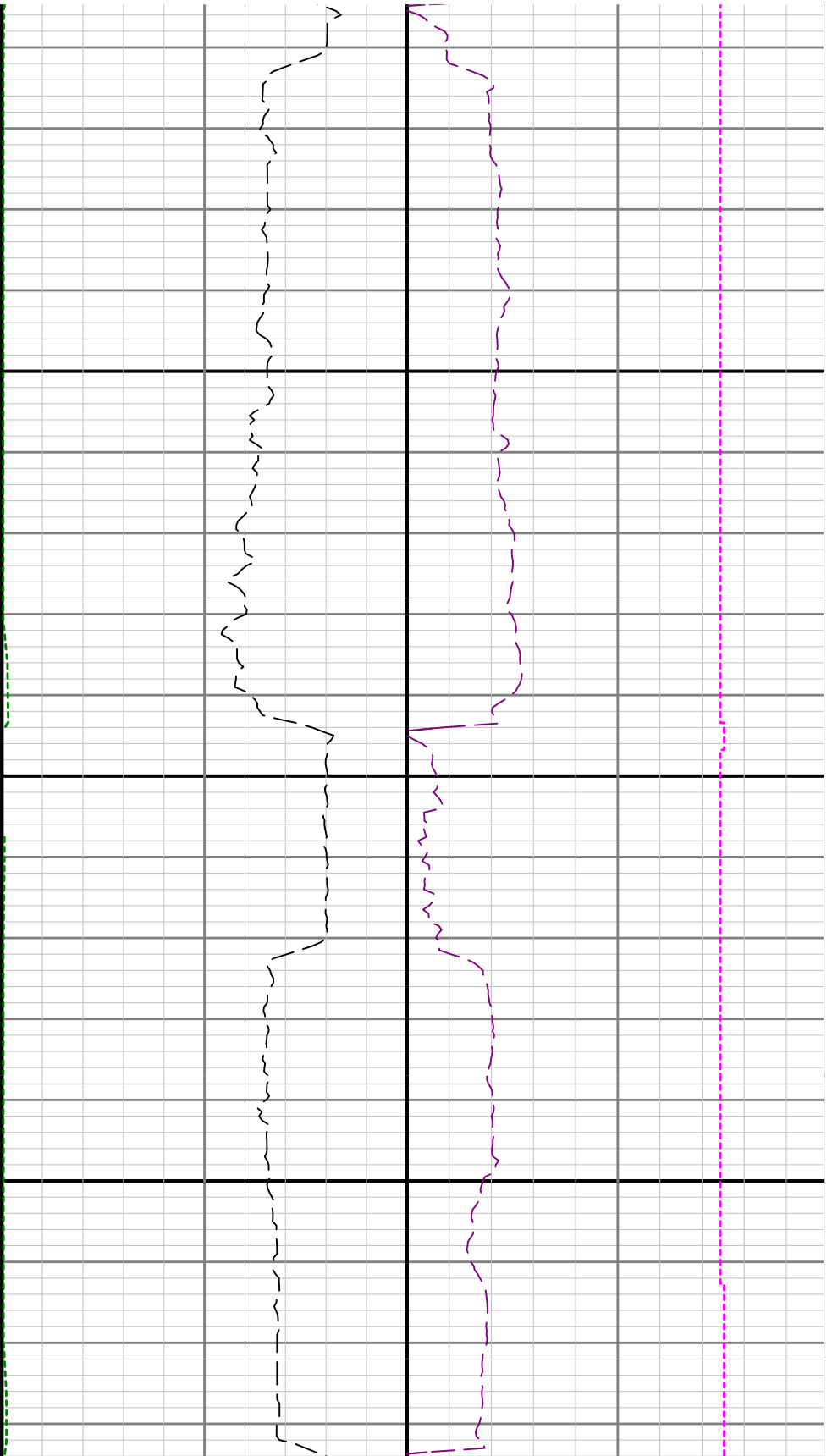

11300

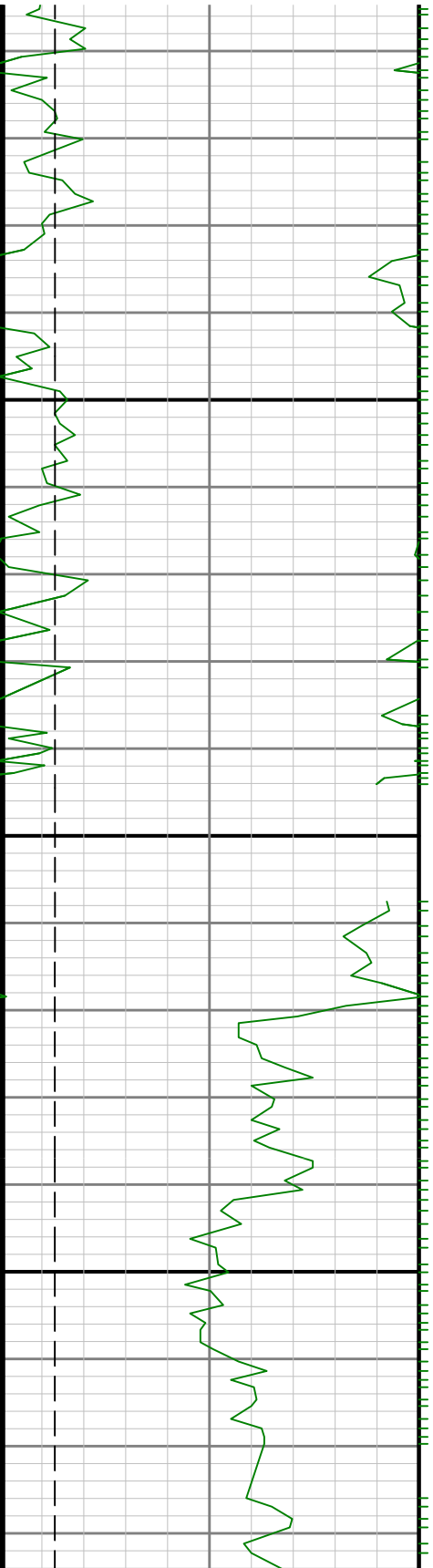

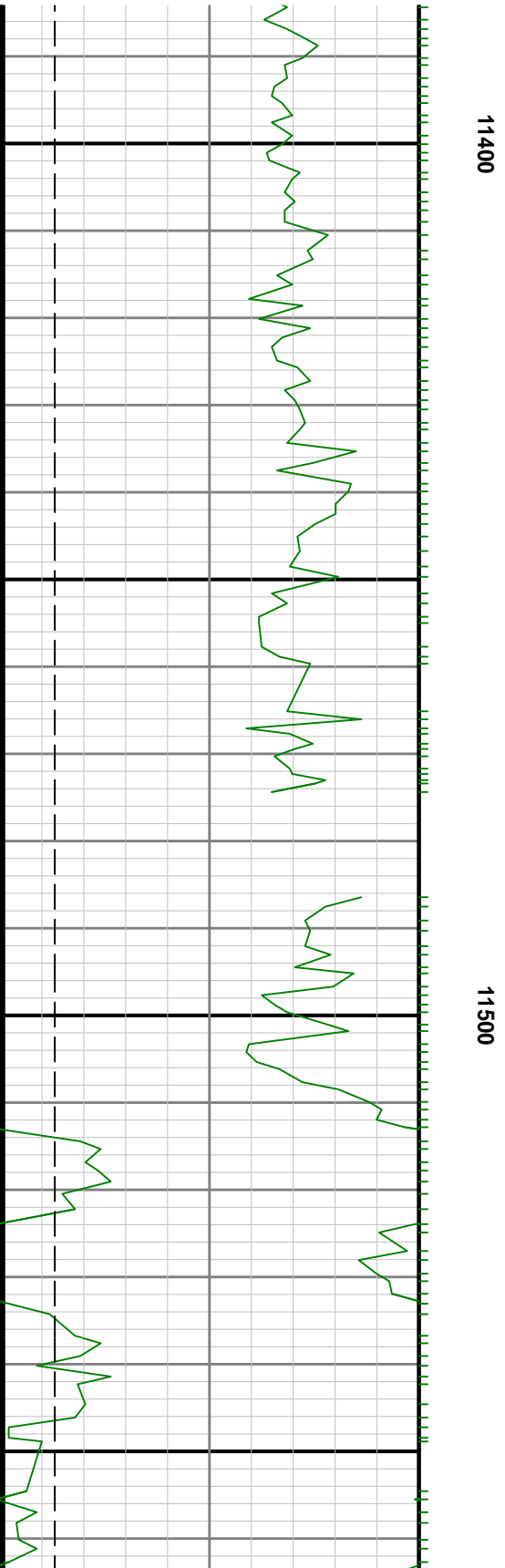
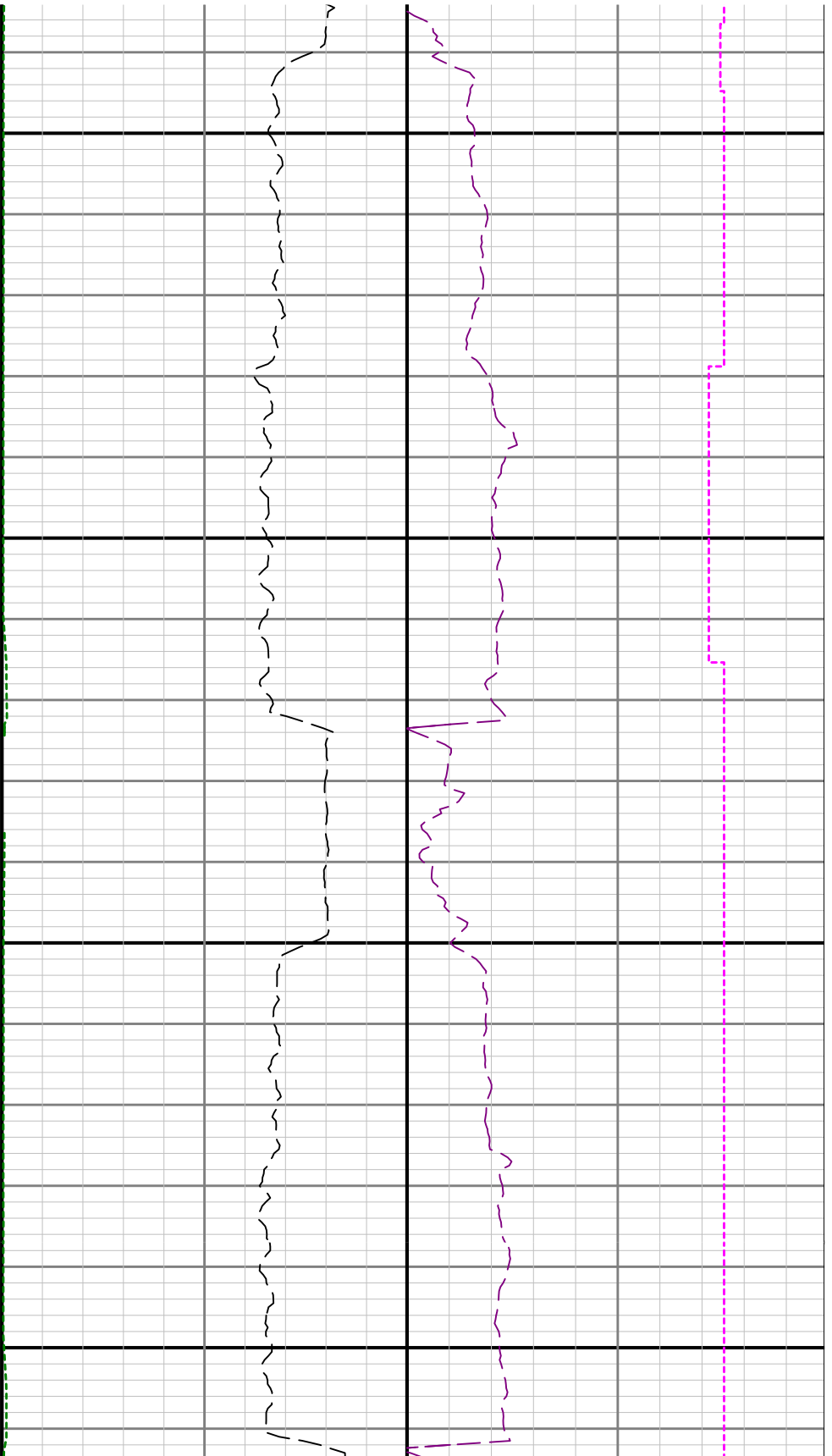

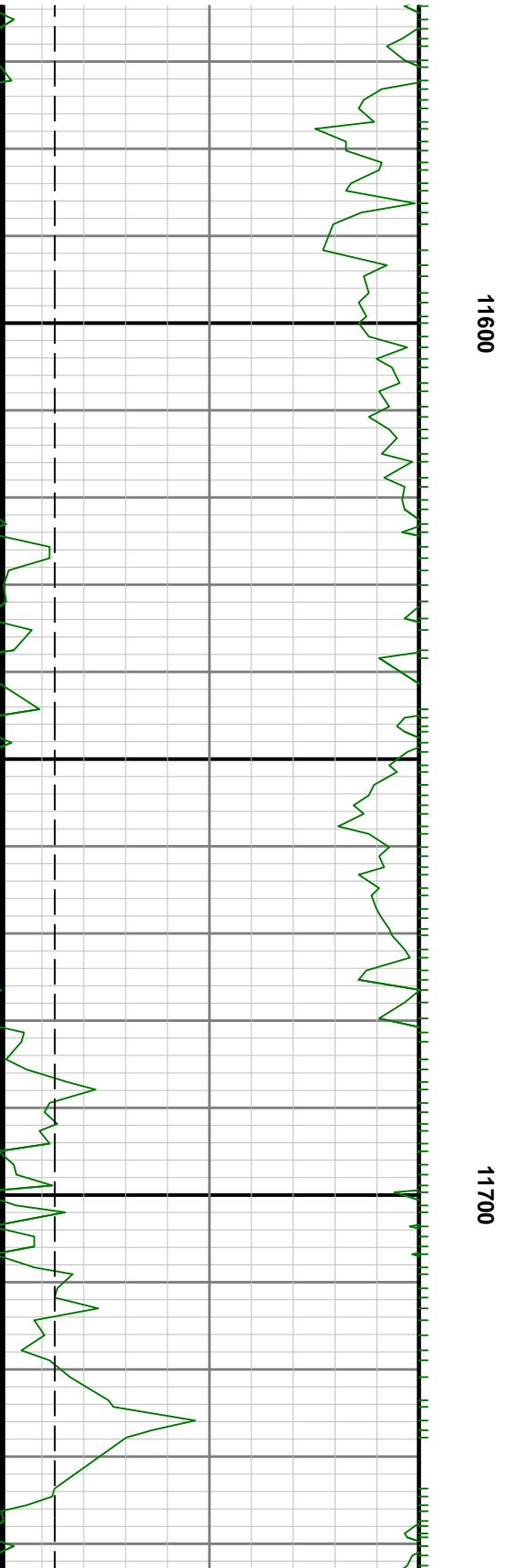
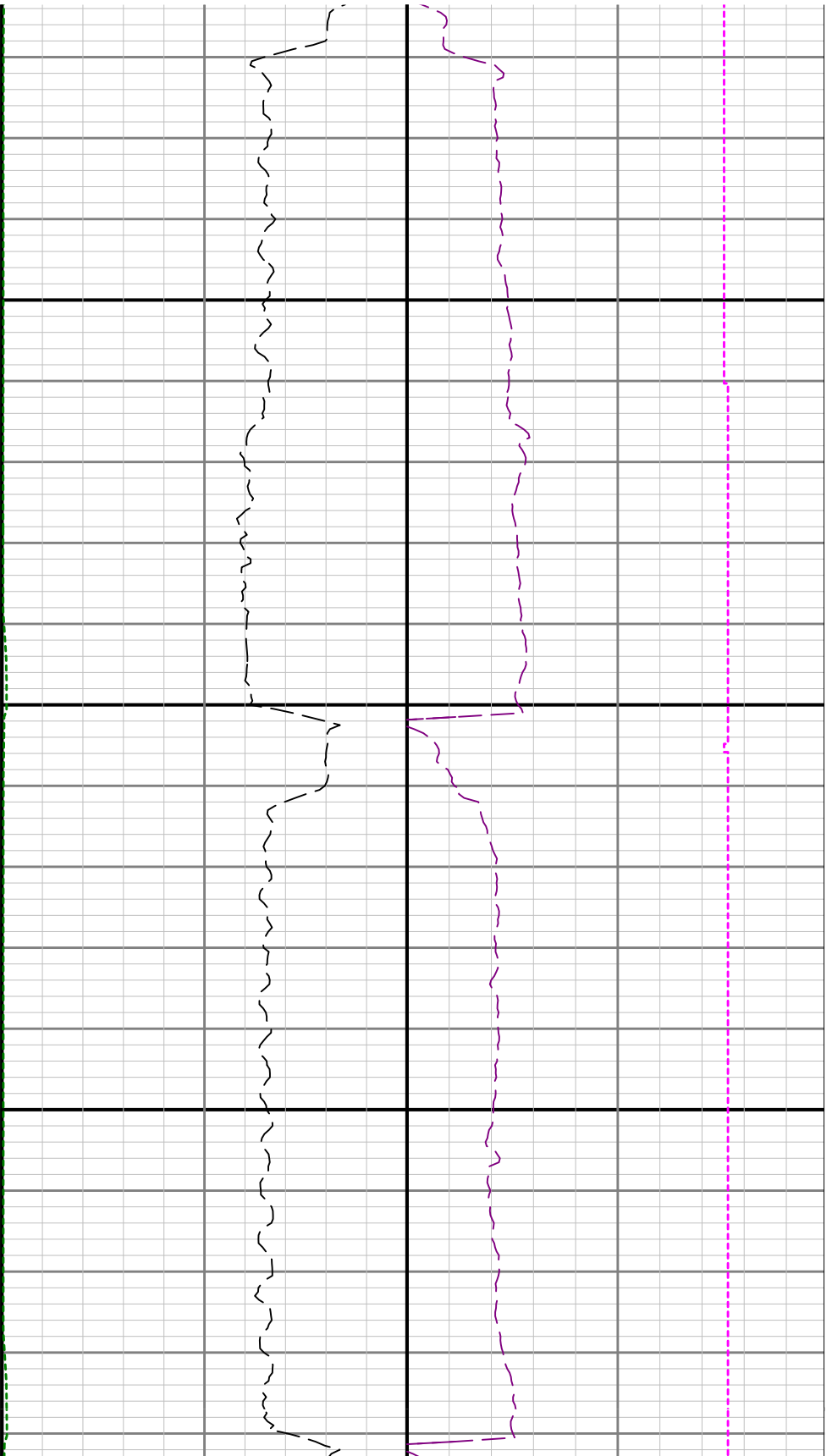



11800

11900

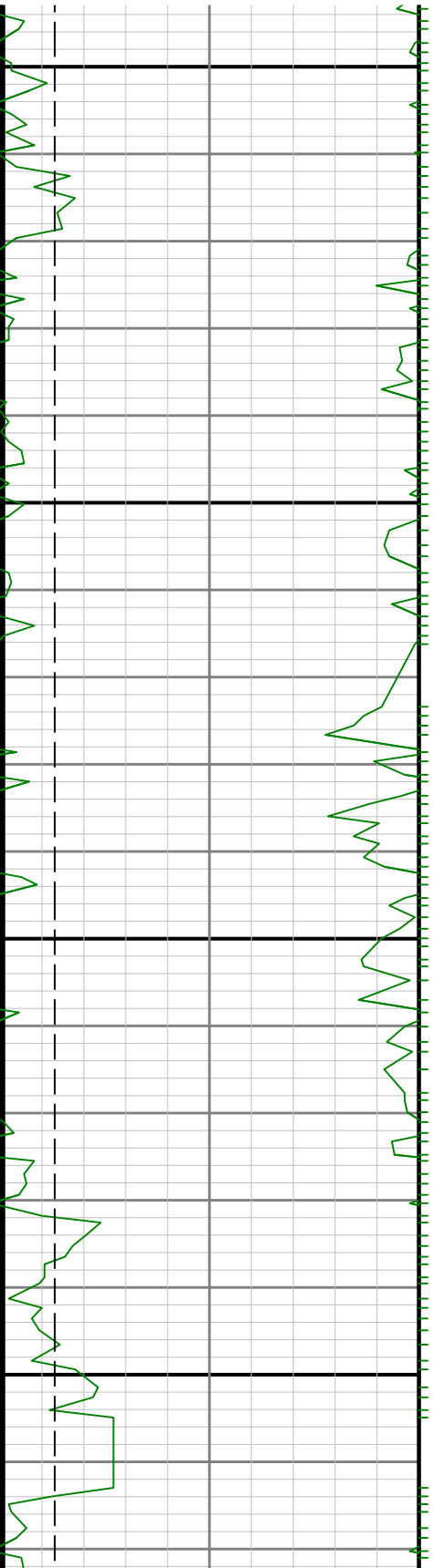

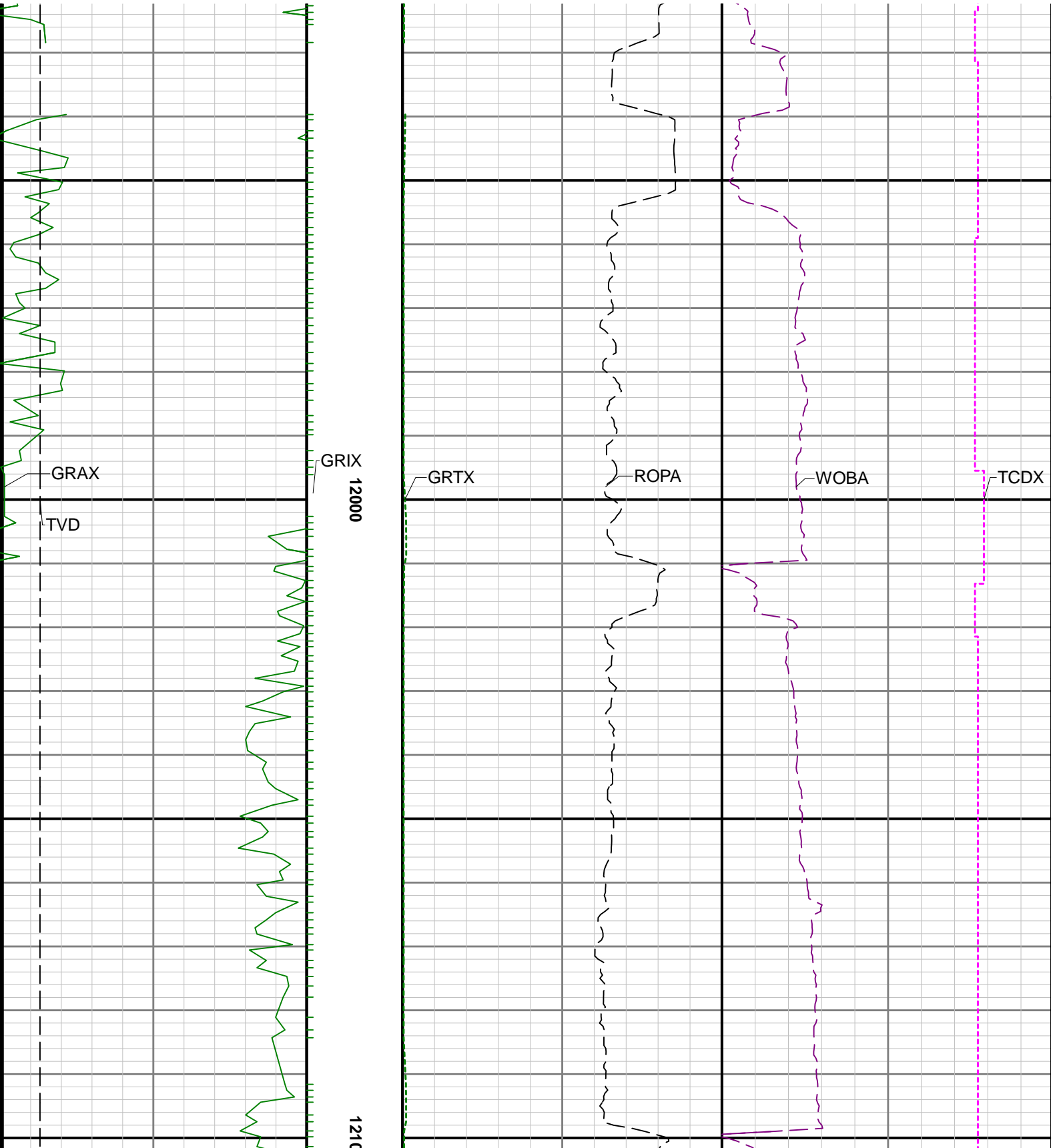



10

12200

