

8/4/2019

Colorado Oil and Gas Conservation Commission
The Chancery Building
1120 Lincoln Street, Suite 801
Denver, CO 80203
Attn: Mr. Jeff Robbins, Director

RE: Reveille A35-750, Doc # 402092799
Section 35: SWSW Township 6 North, Range 64 West, 6th P.M.
Weld County, Colorado

Dear Director:

Noble Energy, Inc. ("NEI") is planning to drill the captioned boundary well in accordance with the provisions of COGCC Rule 318A.e.

NEI's proposed wellbore spacing unit consists of the Sec. 23: SE/4SW/4, SW/4SE/4, Sec. 26: E/2W/2, W/2E/2, Sec. 35: E/2W/2, W/2E/2, T6N, R64W, creating a 720-acre wellbore spacing unit for the Niobrara formation. NEI is not the only owner within the proposed wellbore spacing unit and as such provided notice to the remaining owner(s) within said proposed spacing unit as required under COGCC Rule 318A.e.(5). Copies of the required notice letter(s) is/are on file at the NEI offices. The required thirty (30) day notice period has elapsed absent the receipt by NEI of an objection to said proposal by the owner(s) within the proposed spacing unit for this well.

Enclosed are copies of the following documents to assist you in your review and approval of NEI's proposed APD for the captioned well:

- Map & plat illustrating proposed wellbore spacing unit.

Thank you for your attention to the enclosed. NEI respectfully requests that the COGCC review the enclosed information and approve the Application for Permit to Drill the captioned well.

Sincerely,



Julie Webb
Senior Regulatory Analyst
Noble Energy Inc.

Reveille A35-750

Proposed Spacing Unit – Noble Energy, Inc

Township 6 North, Range 64 West, 6th P.M.

Section 23: SE/4SW/4, SW/4SE/4

Section 26: E/2W/2, W/2E/2

Section 35: E/2W/2, W/2E/2

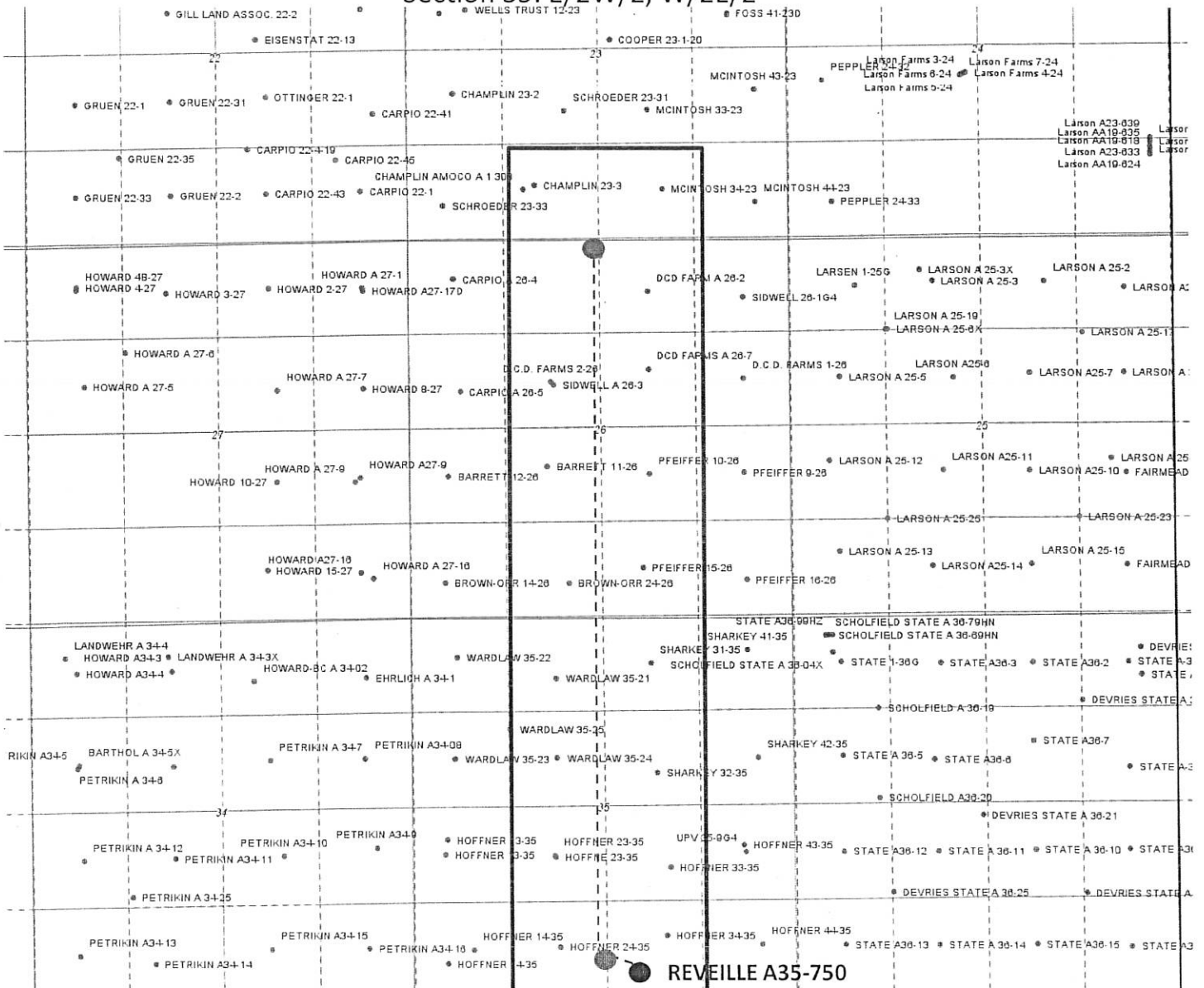

Legend



Proposed 719.82± acre spacing unit

● Bottom Hole Location

WELL LOCATION CERTIFICATE

REVEILLE A35-750

SECTION 35, TOWNSHIP 6 NORTH, RANGE 64 WEST OF THE 6TH P.M.

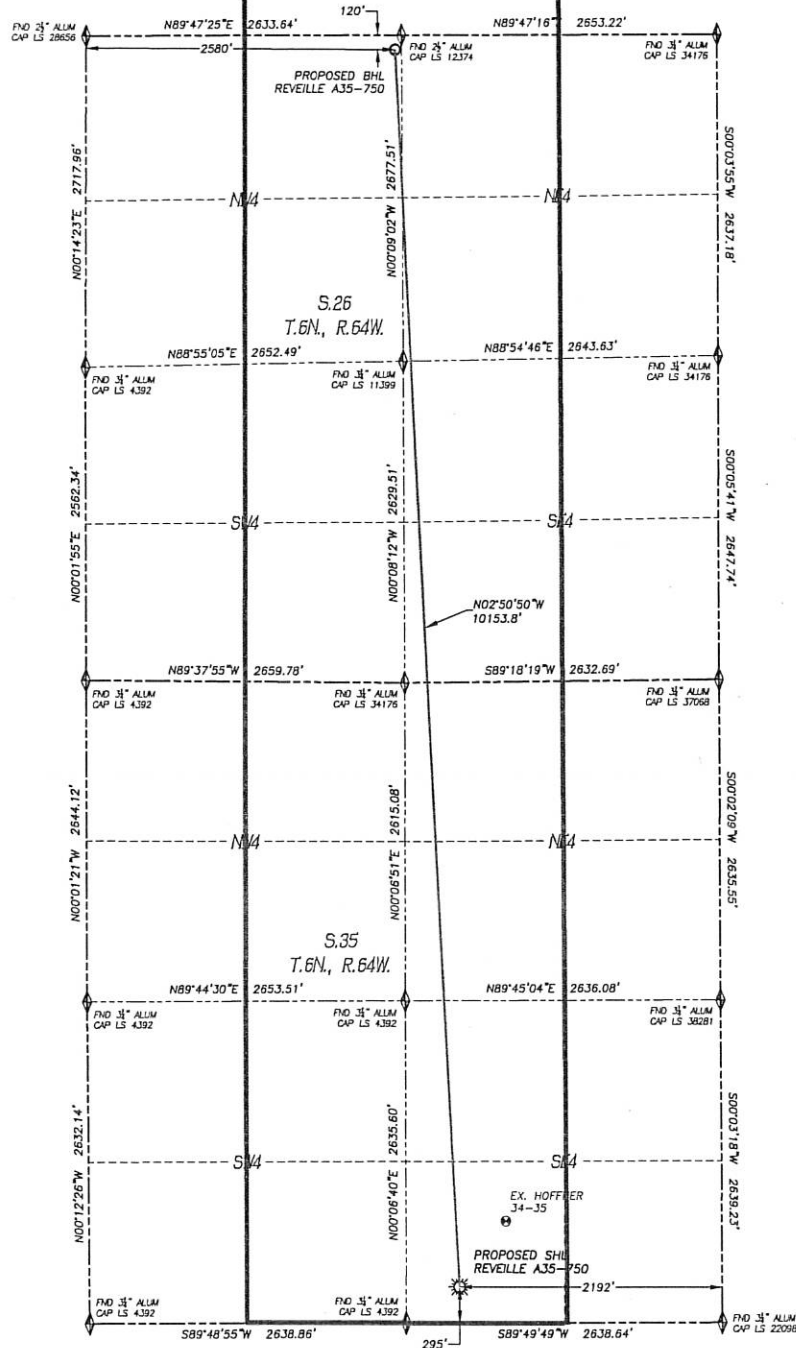

IN ACCORDANCE WITH A REQUEST FROM GREG WILSON OF NOBLE ENERGY INC., DALEY LAND SURVEYING, INC. HAS DETERMINED THE SURFACE LOCATION OF THE REVEILLE A35-750 WELL TO BE 295' FSL, 2192' FEL, AS MEASURED AT NINETY (90) DEGREES FROM THE SECTION LINES OF SECTION 35, TOWNSHIP 6 NORTH, RANGE 64 WEST AND THE BOTTOM HOLE LOCATION TO BE 120' FNL, 2580' FWL, AS MEASURED AT NINETY (90) DEGREES FROM THE SECTION LINES OF SECTION 26, TOWNSHIP 6 NORTH, RANGE 64 WEST, OF THE 6TH PRINCIPAL MERIDIAN, WELD COUNTY, COLORADO.

I HEREBY STATE THAT THIS WELL LOCATION CERTIFICATE WAS PREPARED BY ME OR UNDER MY DIRECT SUPERVISION, THAT THE WORK WAS COMPLETED ON 4/18/2019 FOR AND ON BEHALF OF NOBLE ENERGY, INC., AND THAT THIS MAP DOES NOT REPRESENT A BOUNDARY SURVEY, IT IS NOT A LAND SURVEY PLAT OR AN IMPROVEMENT SURVEY PLAT AND IT IS NOT TO BE RELIED UPON FOR THE ESTABLISHMENT OF FENCE, BUILDING OR OTHER FUTURE IMPROVEMENT LINES.

NOTES:

- 1) BEARINGS FOR THIS MAP ARE ASSUMED AND BASED UPON GPS OBSERVATIONS MADE BETWEEN MONUMENTS LOCATED AT THE SOUTHWEST CORNER AND SOUTH QUARTER CORNER OF SECTION 35, T.6N., R.64W.
- 2) HORIZONTAL DATUM IS NAD83.
- 3) VERTICAL DATUM IS NAVD83 AND ORIGINATES FROM THE LOCAL C.O.R.S. NETWORK, UTILIZING THE GEOID12A MODEL.
- 4) SEE LOCATION DRAWING FOR VISIBLE IMPROVEMENTS WITHIN 500' OF PROPOSED DISTURBED AREA.
- 5) SURFACE USE: AGRICULTURAL.
- 6) INST. OPERATOR: SCOTT ESTABROOKS.
- 7) NEAREST WELL: 684± NE. - HOFFNER 34-35



NEAREST CULTURAL ITEMS:

BUILDING: 445± W
BUILDING UNIT: 587± SW
HIGH OCC. BLD. UNIT: 5280±
DES. OUTSIDE ACTIVITY AREA: 5280±
PUBLIC ROAD: 280± S
ABOVE GROUND UTILITY: 268± S
RAILROAD: 5280±
PROPERTY LINE: 295± S

NAD 83 LATITUDE AND LONGITUDE

SURFACE LOCATION:
LATITUDE: N40.43645°
LONGITUDE: W104.51569°
ELEV: 4614'
PDOP: 1.4
QTR/QTR: SW4/SE4

BOTTOM HOLE:
LATITUDE: N40.46428°
LONGITUDE: W104.51750°

LEGEND

- FOUND MONUMENT AS DESCRIBED
- PROPOSED WELL
- EXISTING WELL
- BOTTOM HOLE
- ABANDONED WELL
- CALCULATED POSITION



SCALE: 1" = 1000'

noble energy

DALEY LAND SURVEYING
870.902.4150