



**BAYSWATER**  
EXPLORATION & PRODUCTION, LLC

January 9, 2020

The following is an agreement between Charlie Leffler and Bayswater allowing Bayswater access to the Leffler 1-27 for the purpose of reentry and re-plugging.

40.551586, -104.761457

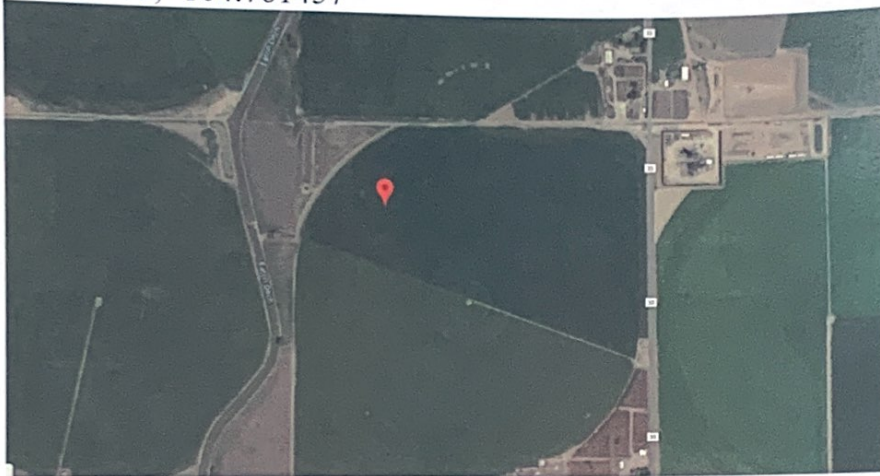

**Surface Use Agreement:**

Landowner will allow Bayswater access to the well for the purpose of re-plugging and abandonment. The location will be restored after operations are complete.

Robert Carney  
Completions Manager  
Bayswater

X Charlie Leffler

Charlie Leffler