

OPERATOR: **Extraction Oil & Gas**

WELL NAME: **Livingston S19-25-5C**

FIELD NAME: DJ Basin - Wattenberg

DRILLING RIG: Patterson 901

API #: 05-014-20755

LAT/LONG: 39.978563, -105.039865
SURFACE HOLE: NWSE S7-T1S-R68W, 2332' FSL, 1456' FEL
BOTTOM HOLE: S19-T1S-R68W, 460' FSL, 1631' FWL



COUNTY: Broomfield
STATE: Colorado
GROUND ELEVATION: 5319'
KELLY BUSHING: 5348'
DRILLING FLUID: OBM
TVD VS. MD: 8364' / 21457'
SPUD DATE: July 26, 2019
TD DATE: August 3, 2019

DEPTHS LOGGED: 6000' - 21457'
DATES LOGGED: July 26, 2019 - August 3, 2019
GEOLOGISTS: Dominic Pitre, Madison Miller
SCALE: 5" = 100'

LEGEND

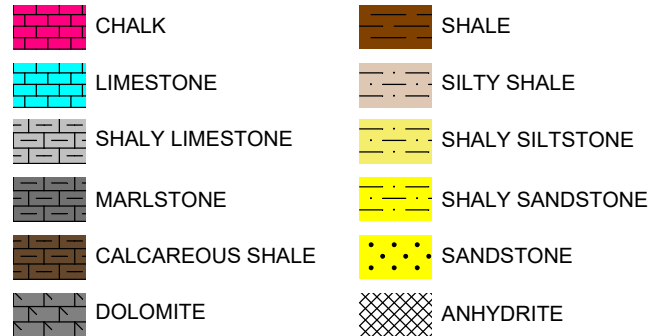

FORMATION CONNECTION MIDNIGHT NEW BIT GAS SHOW FAULT

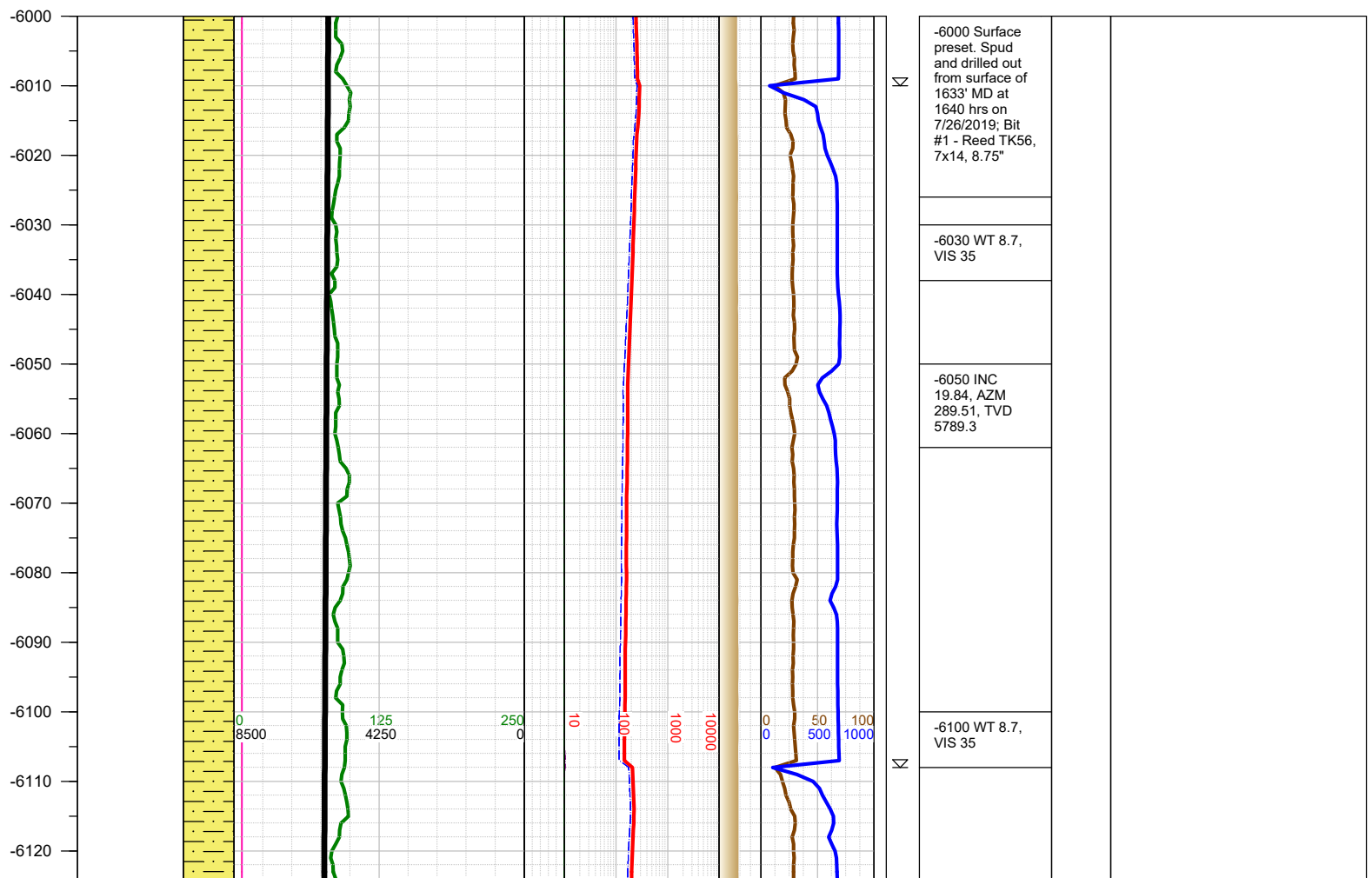
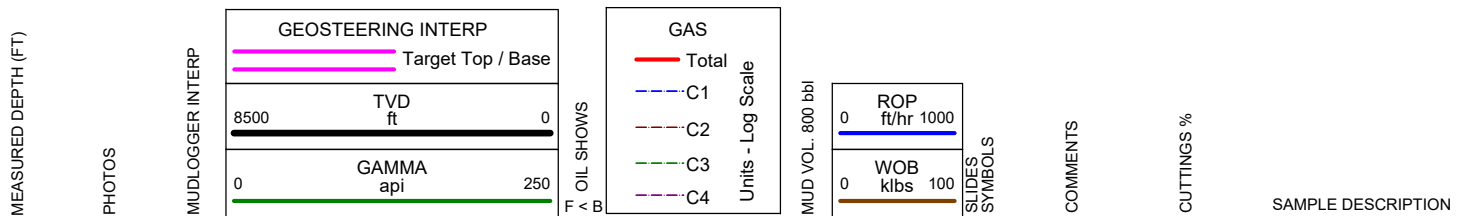

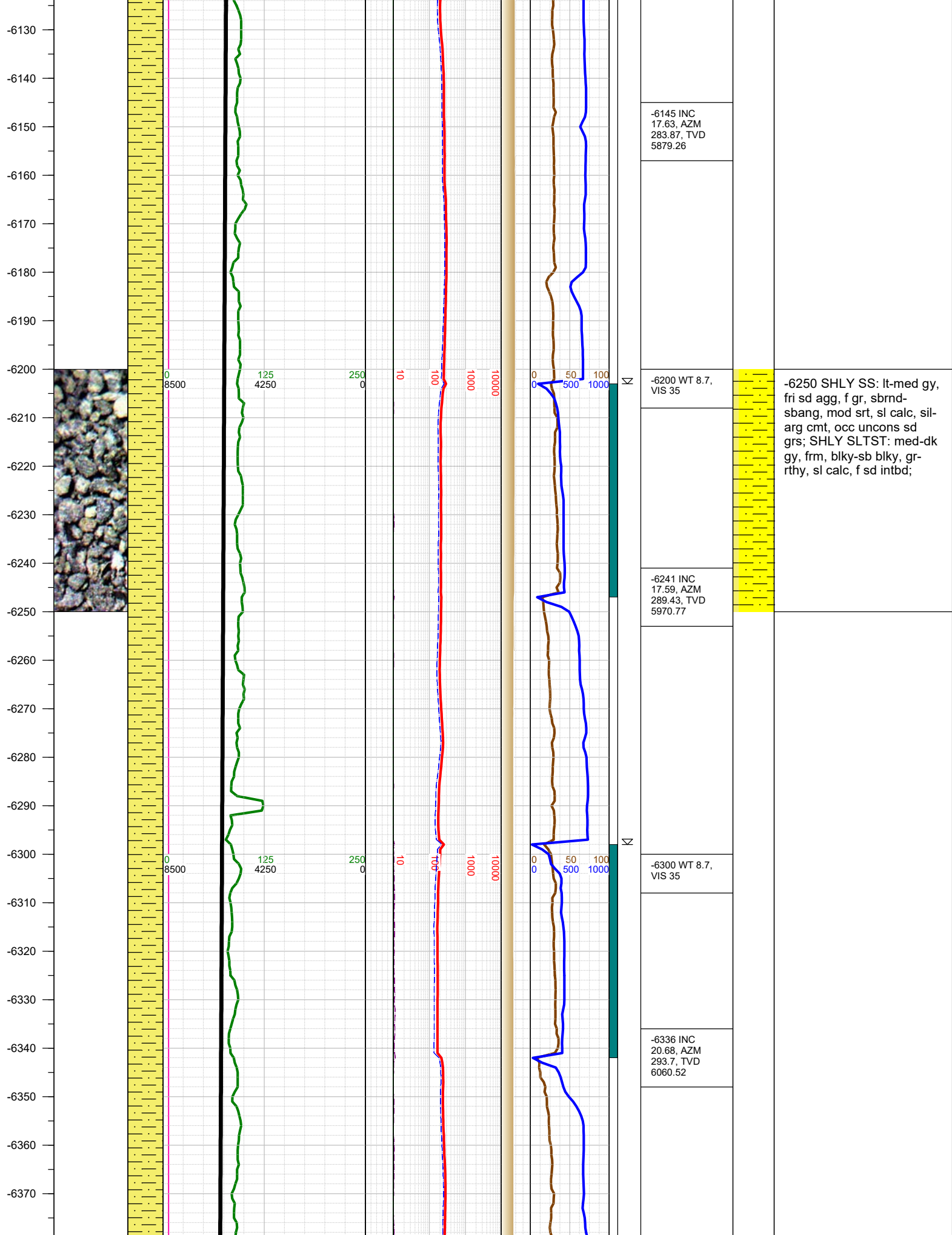

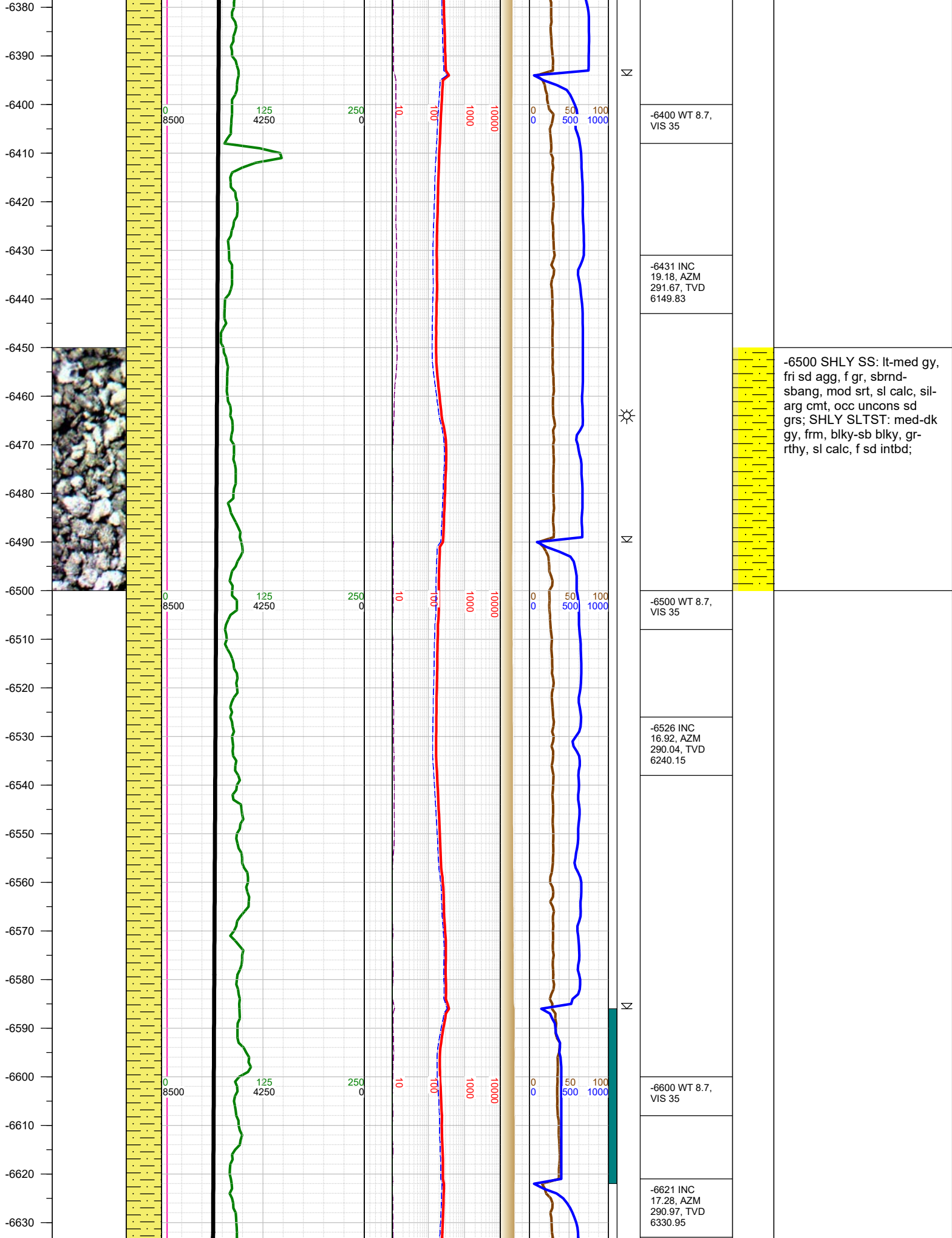

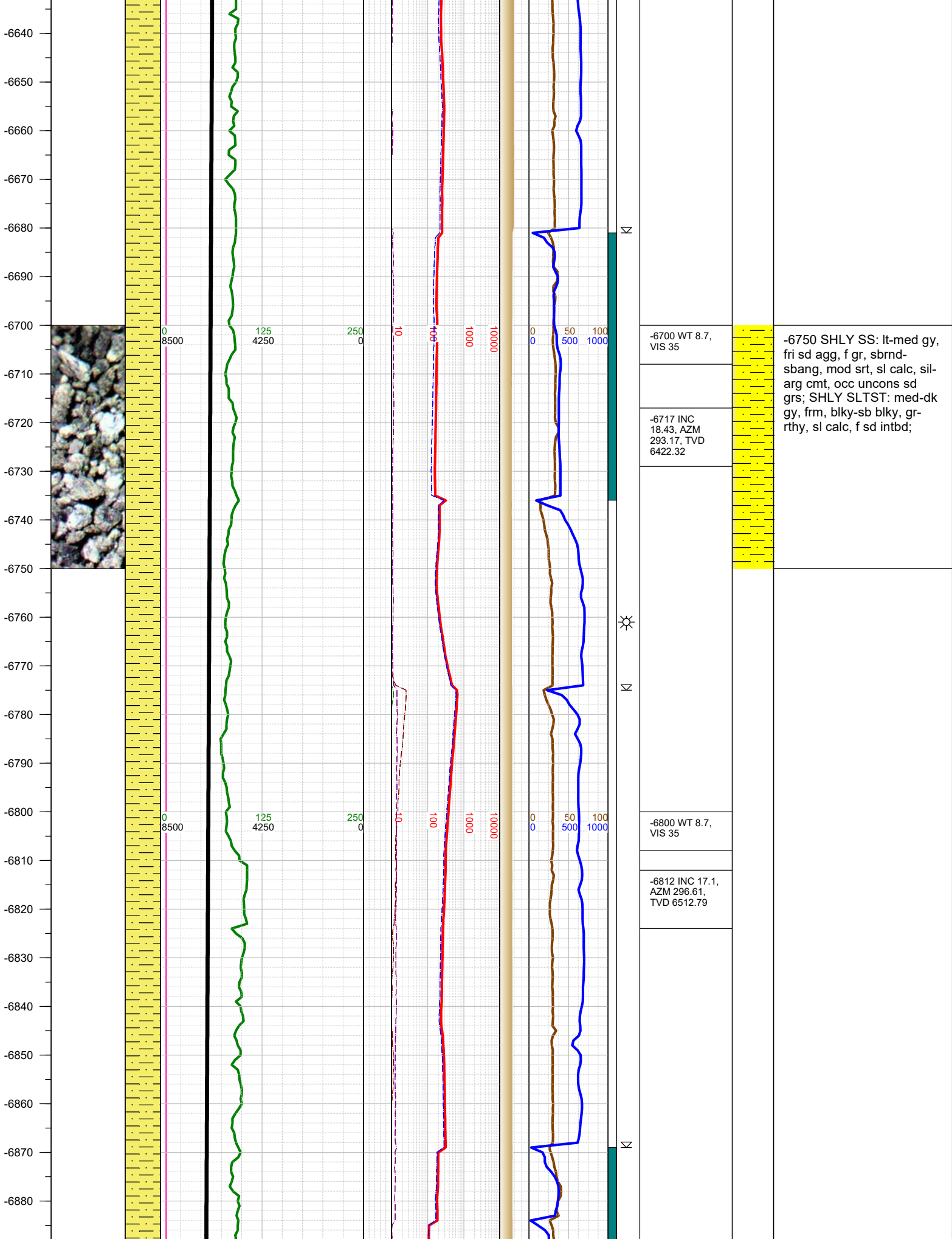

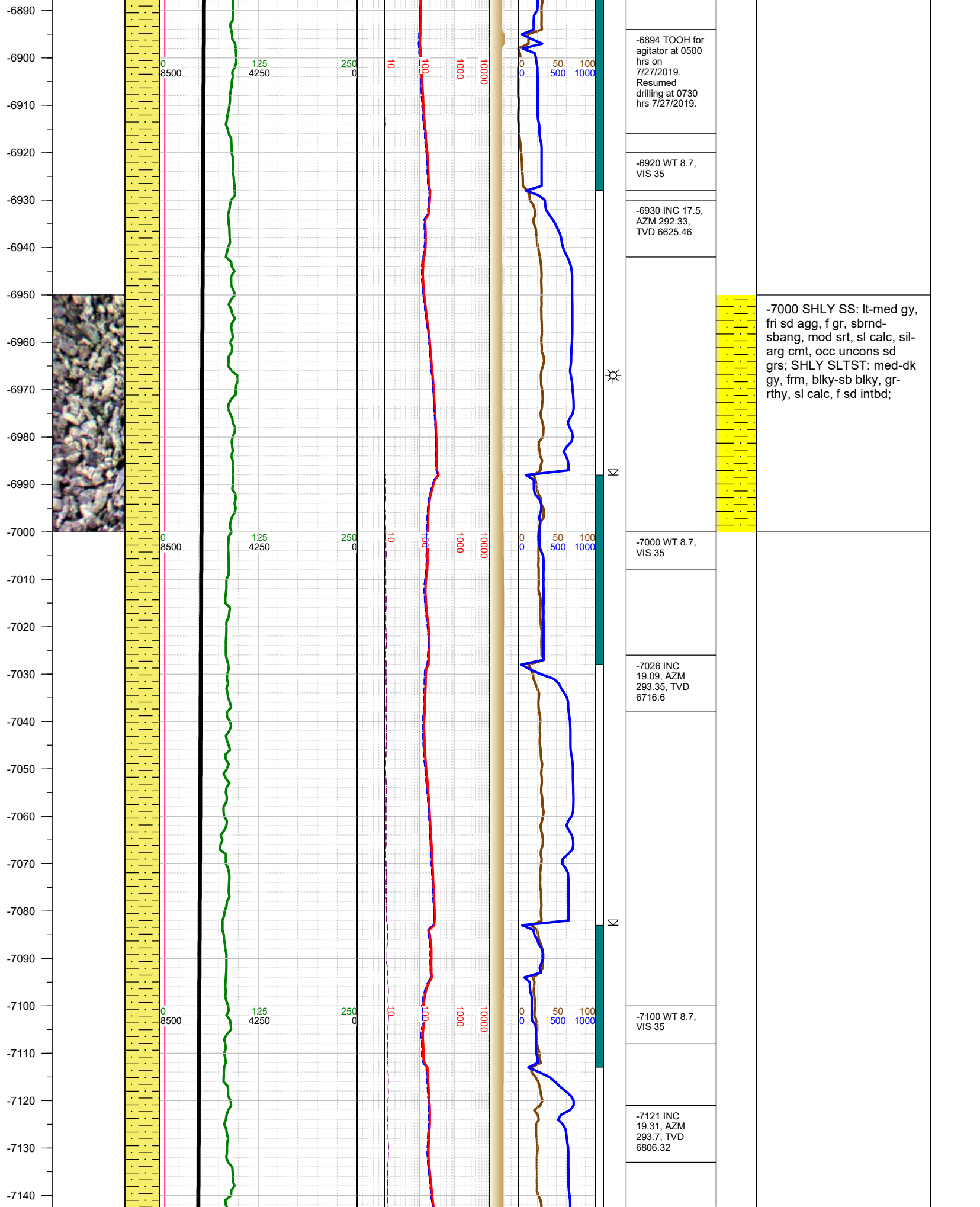

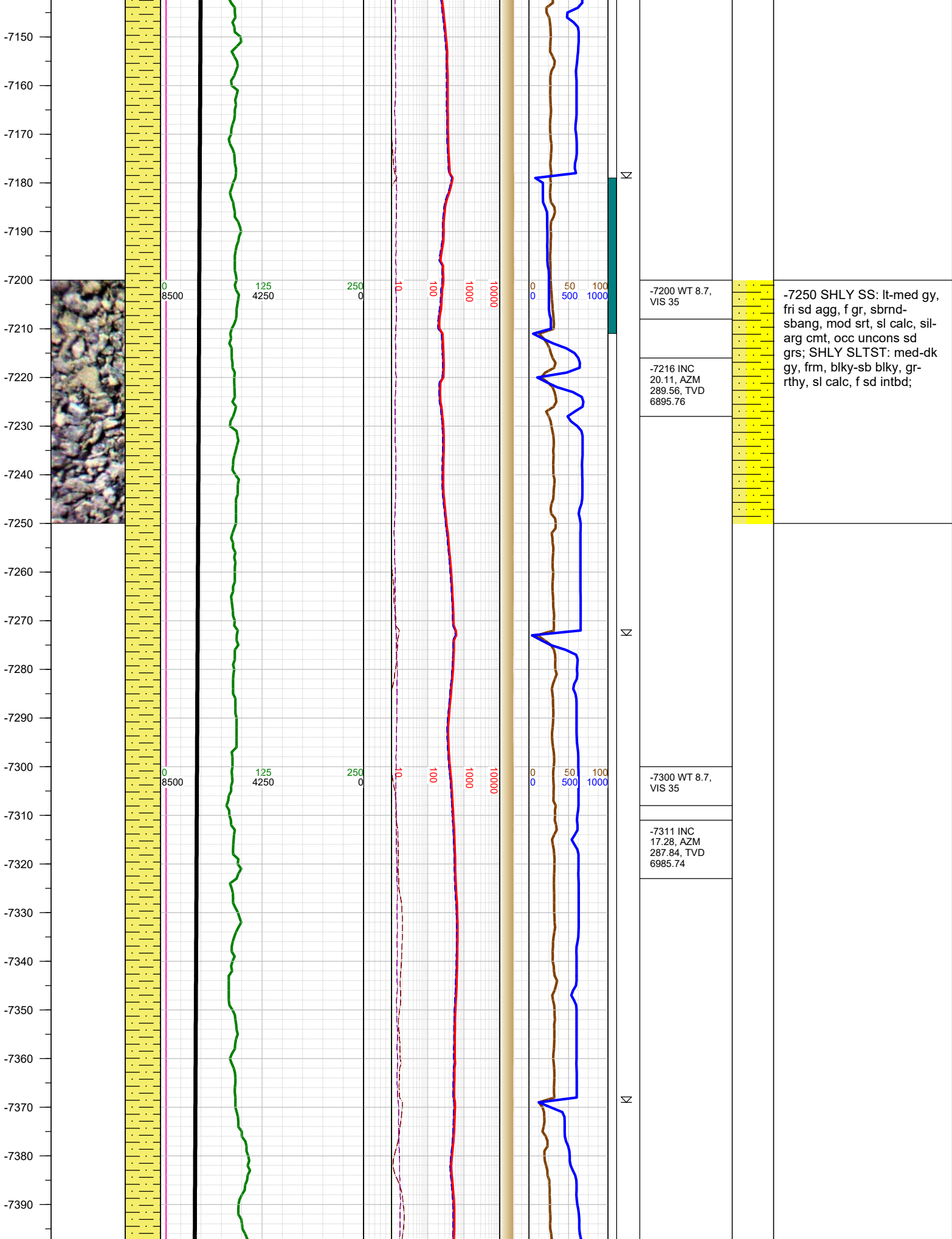

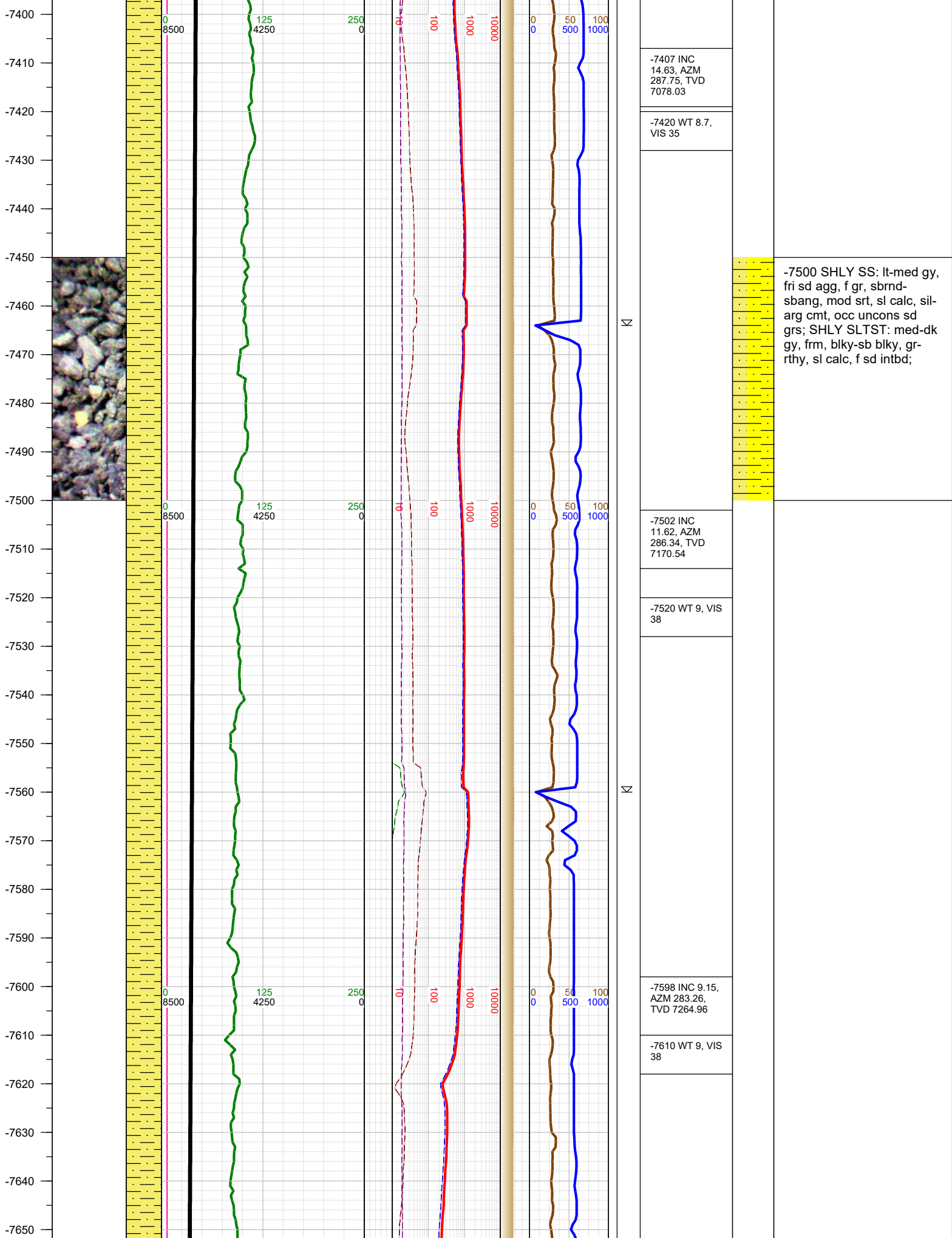

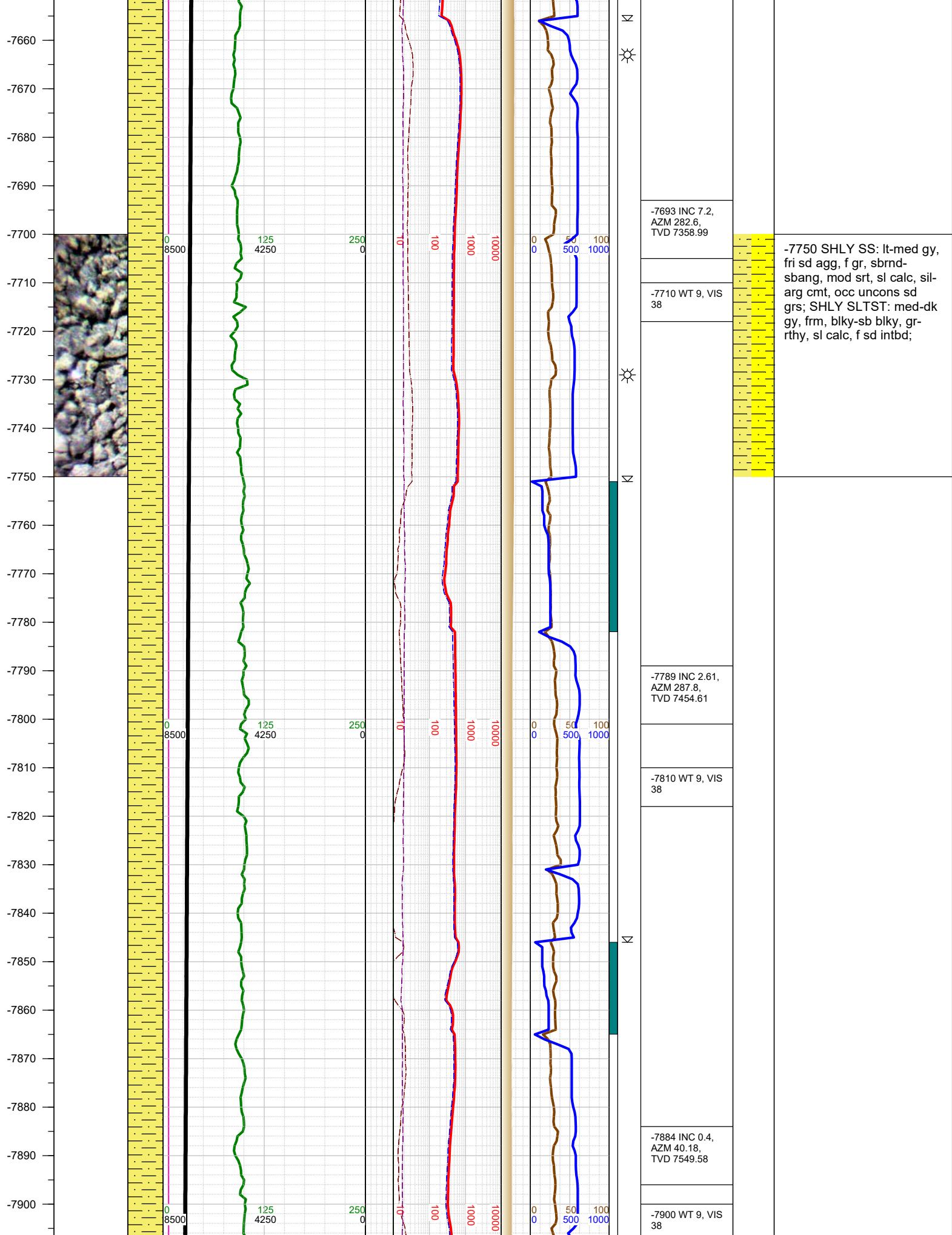

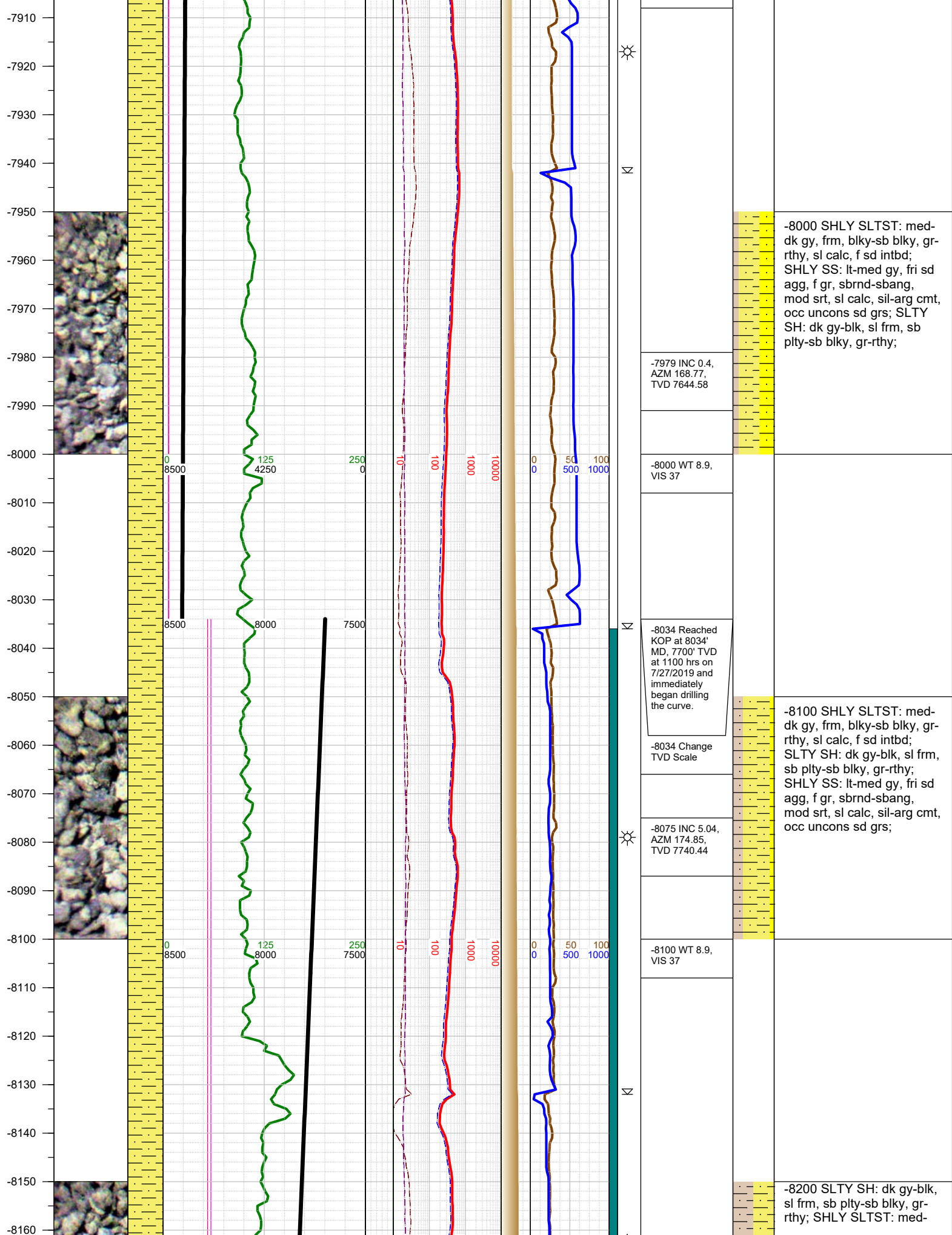

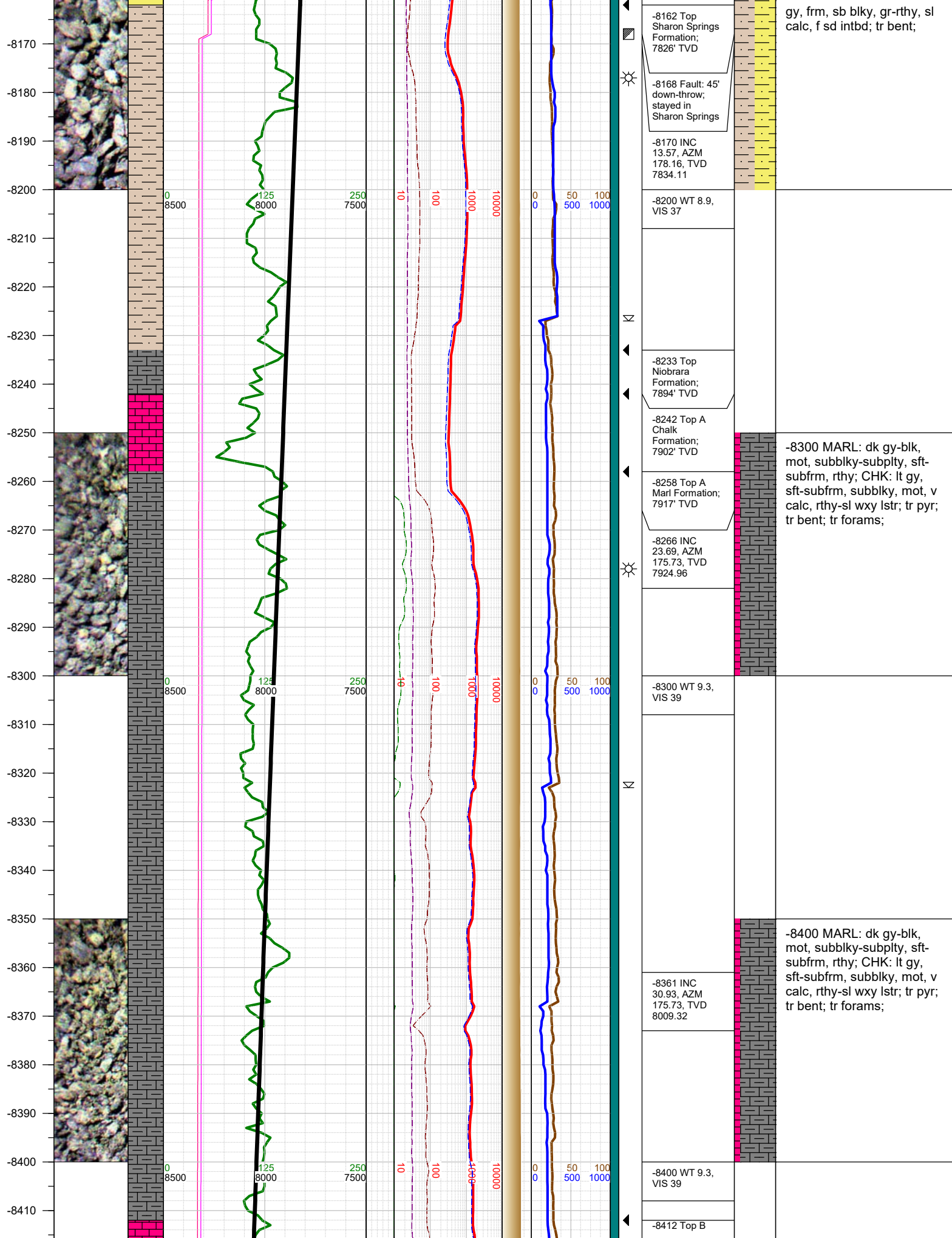

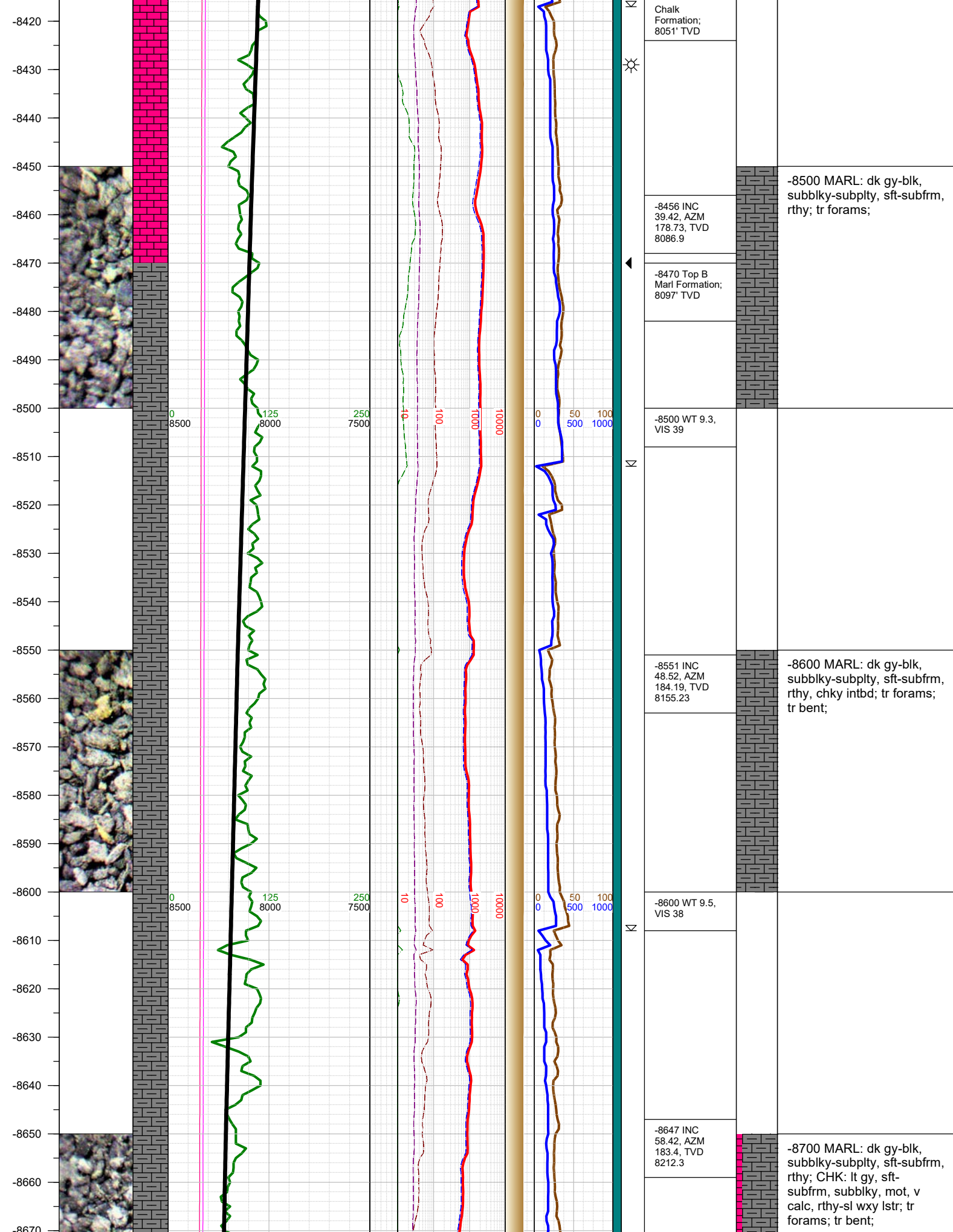

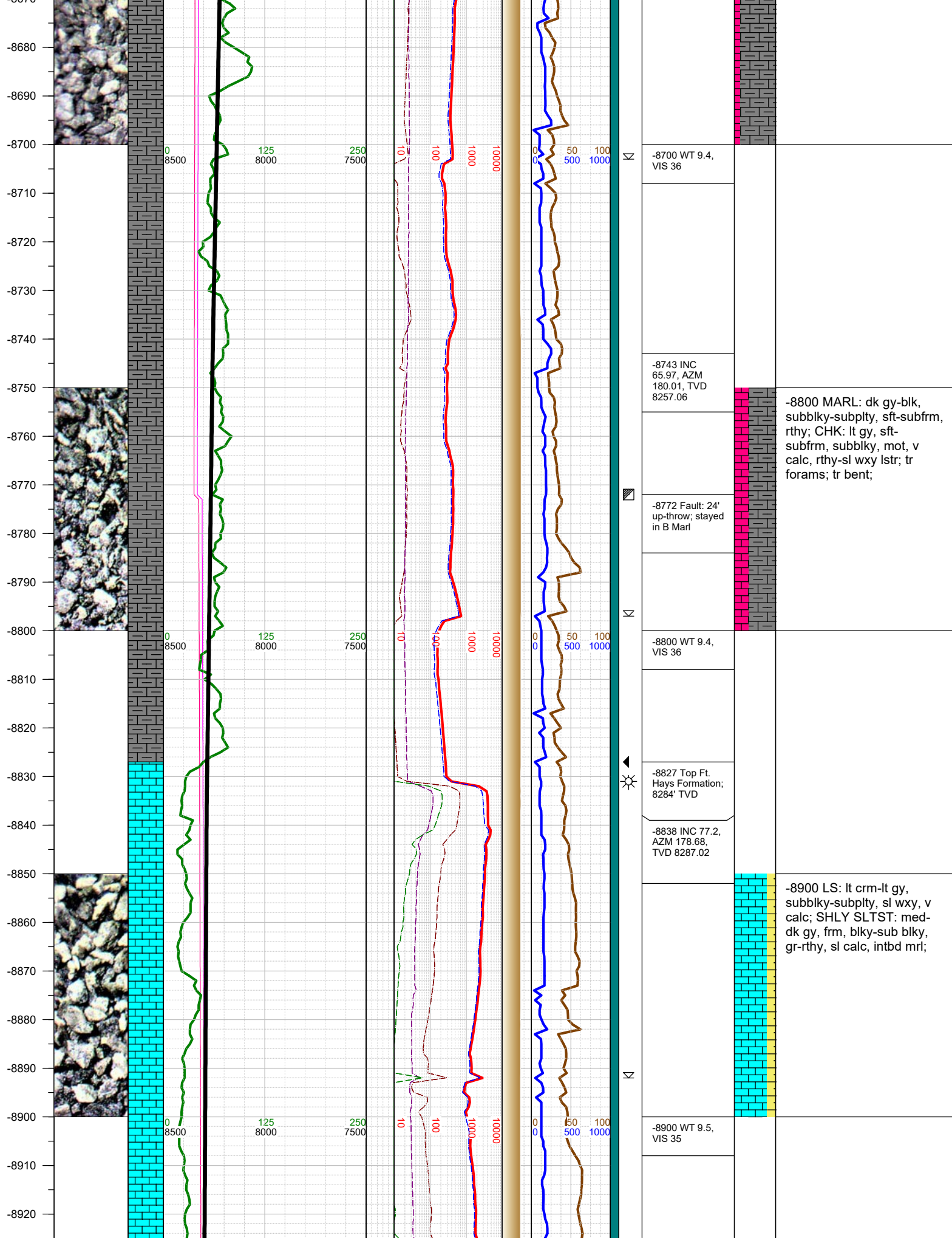

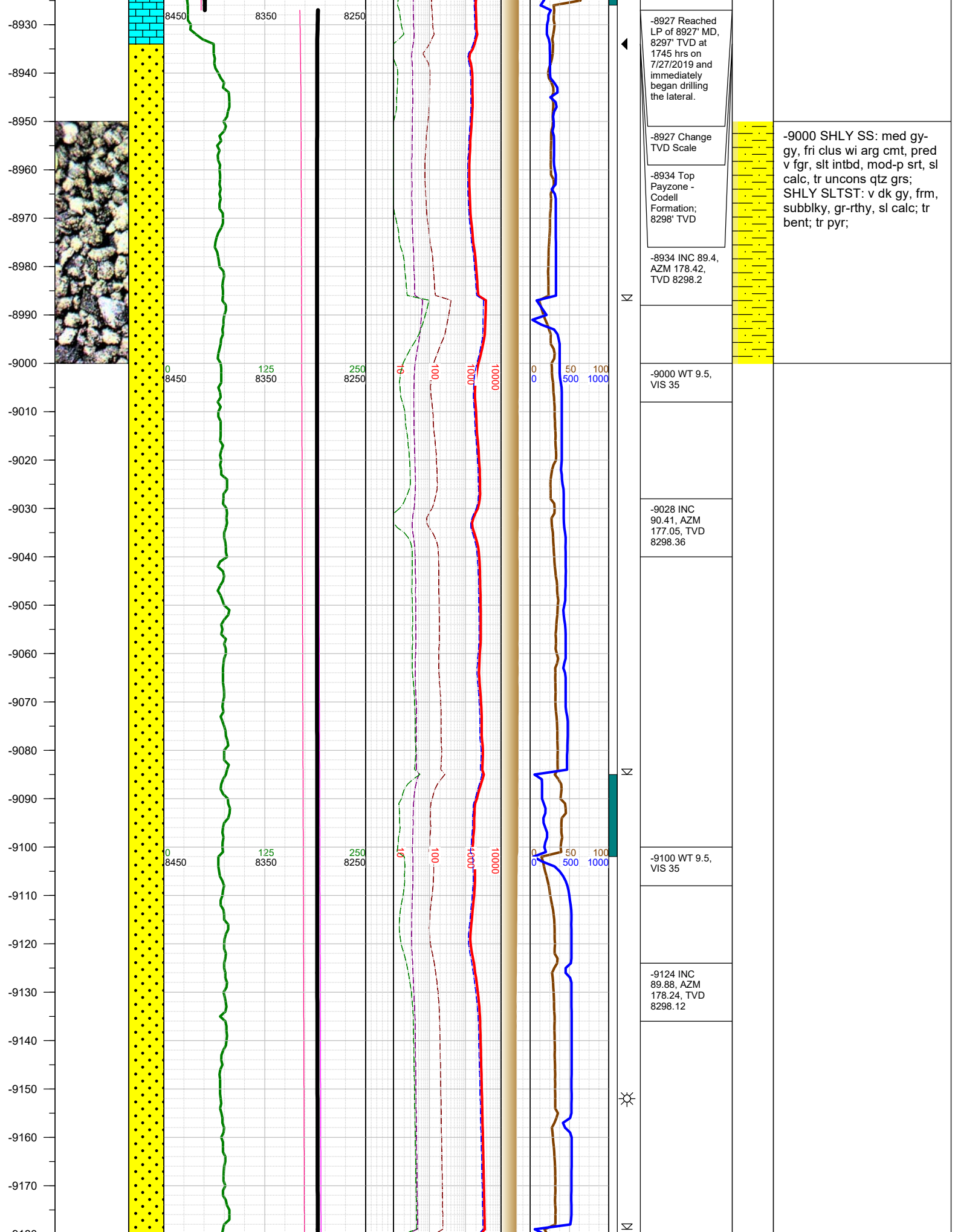

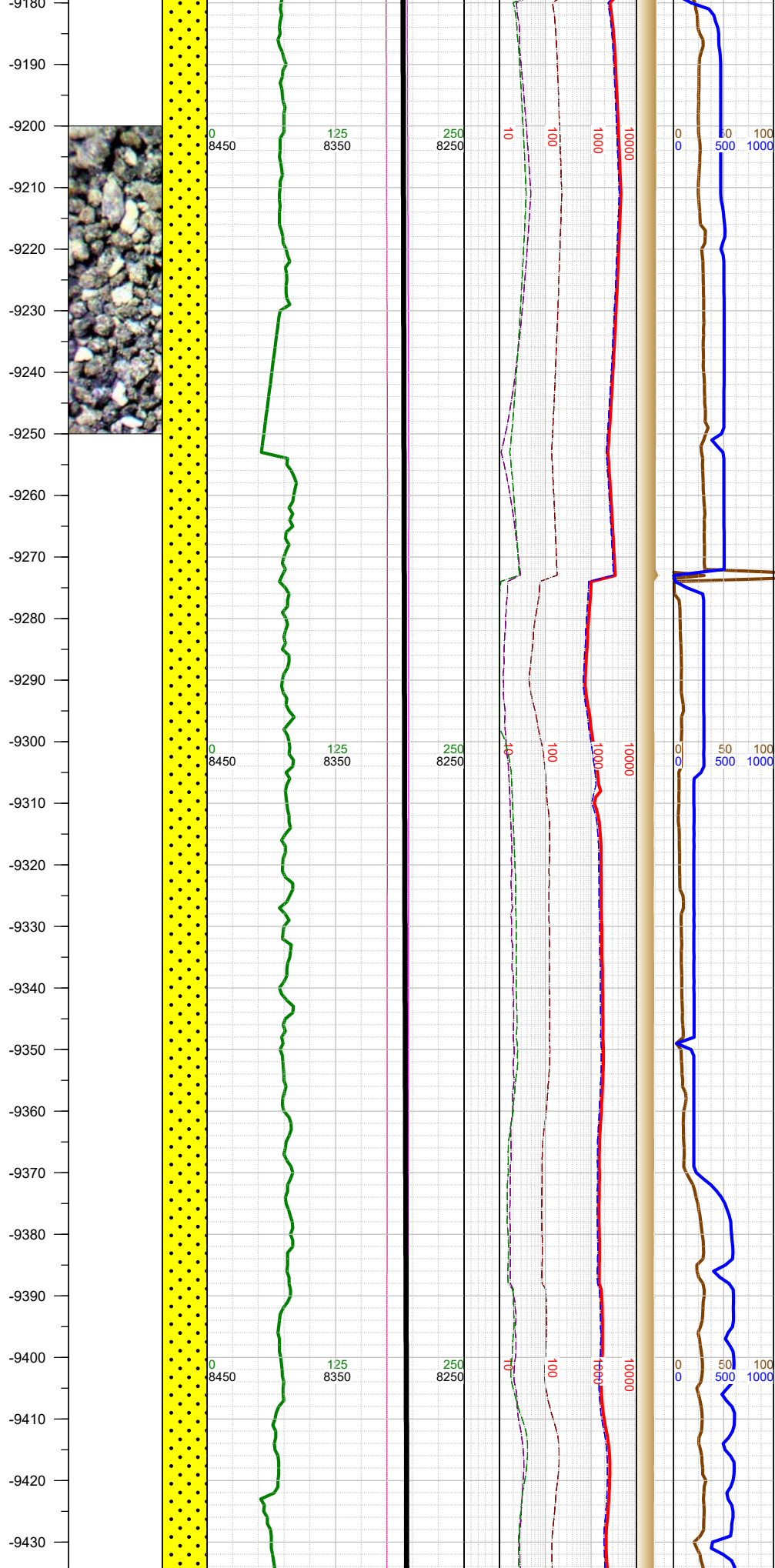

<div>-9200 WT 9.5, VIS 35</div>	<div>-9250 SHLY SS: med gy-gy, fri clus wi arg cmt, pred v fgr, slt intbd, mod-p srt, sl calc, tr unconsl qtz grs; SHLY SLTST: v dk gy, frm, subblky, gr-rthy, sl calc; tr bent; tr pyr;</div>
<div>-9274 TOOH for Orbit RSS at 1855 hrs on 7/27/2019. Resumed drilling at 0359 hrs on 7/28/2019; Bit #2 - Reed TK56G3, 7x14, 8.5"</div>	
<div>-9274 0000 hrs on 7/28/2019</div>	
<div>-9310 Gas buster on</div>	
<div>-9323 INC 91.21, AZM 178.07, TVD 8296.22</div>	
<div>-9340 WT 9.5, VIS 35</div>	
<div>-9400 WT 9.5, VIS 35</div>	
<div>-9418 INC 90.41, AZM 179.3, TVD 8294.88</div>	

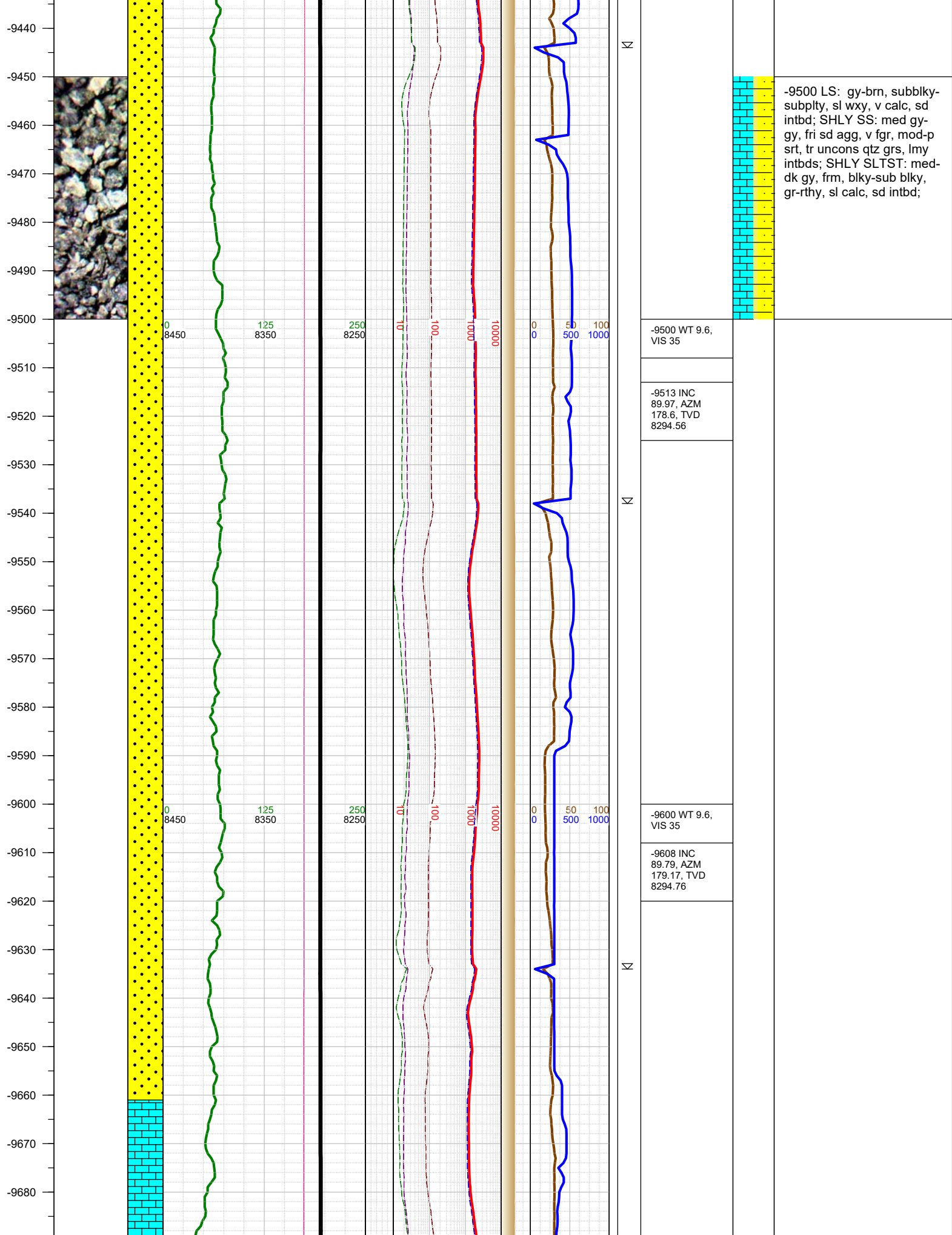

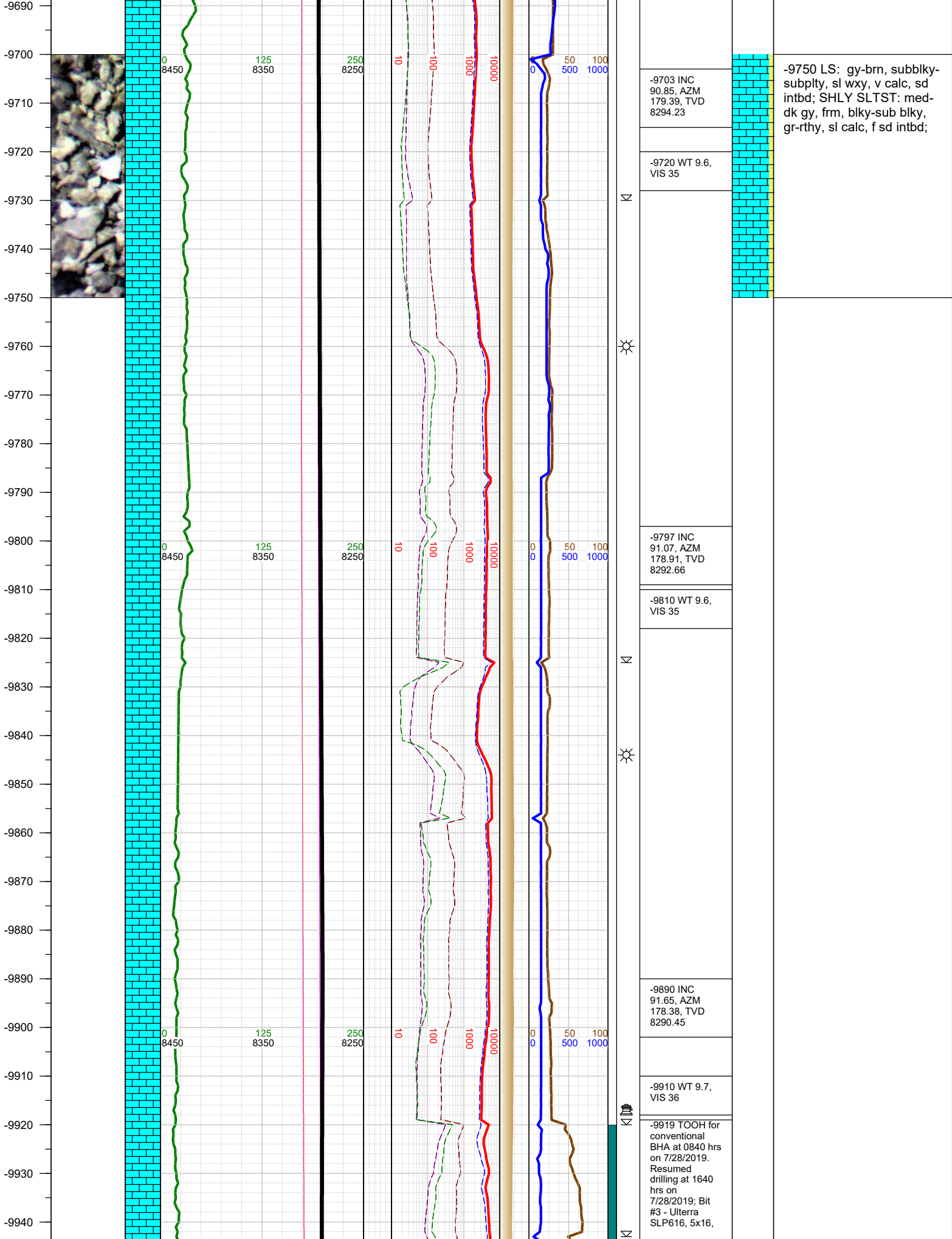

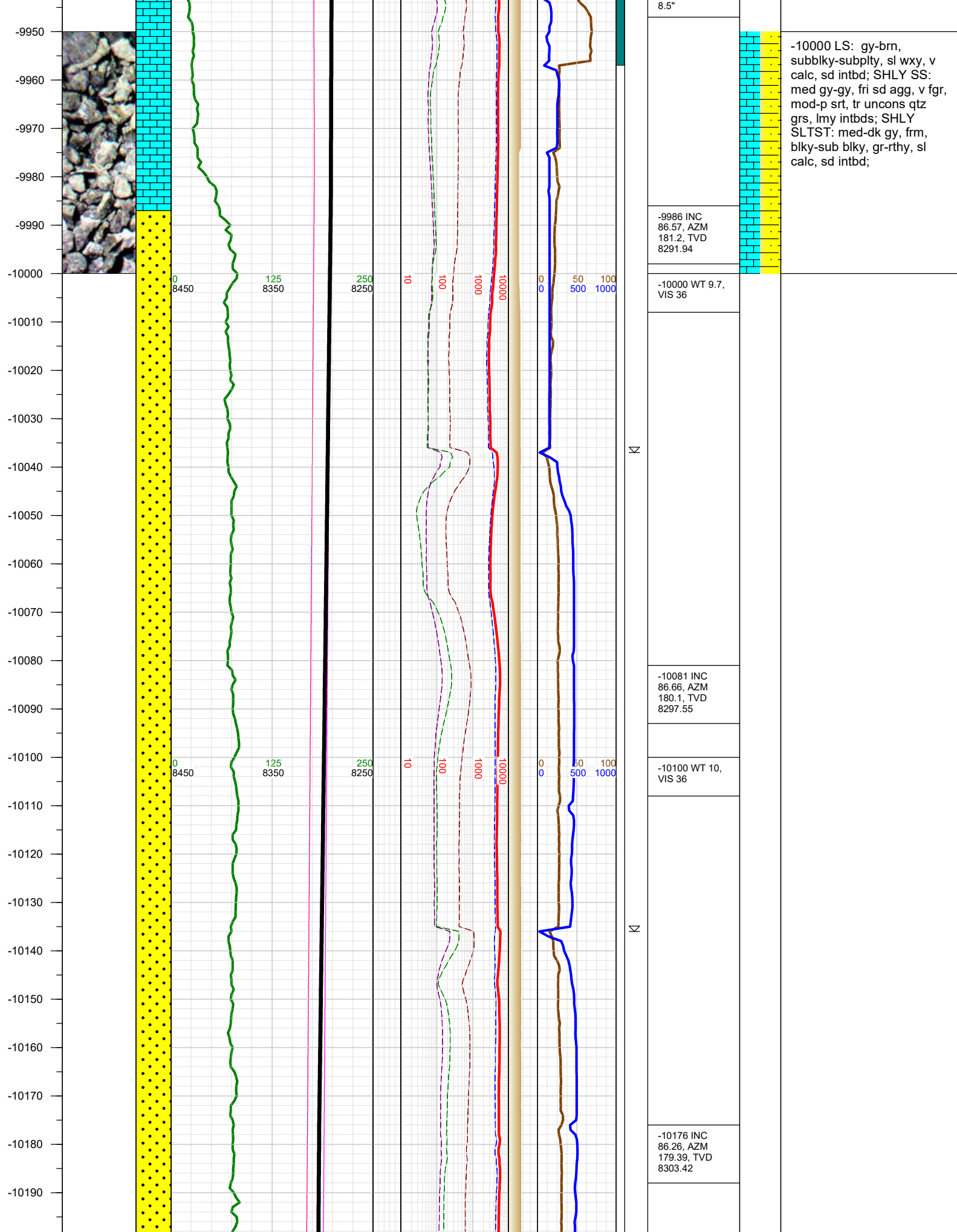

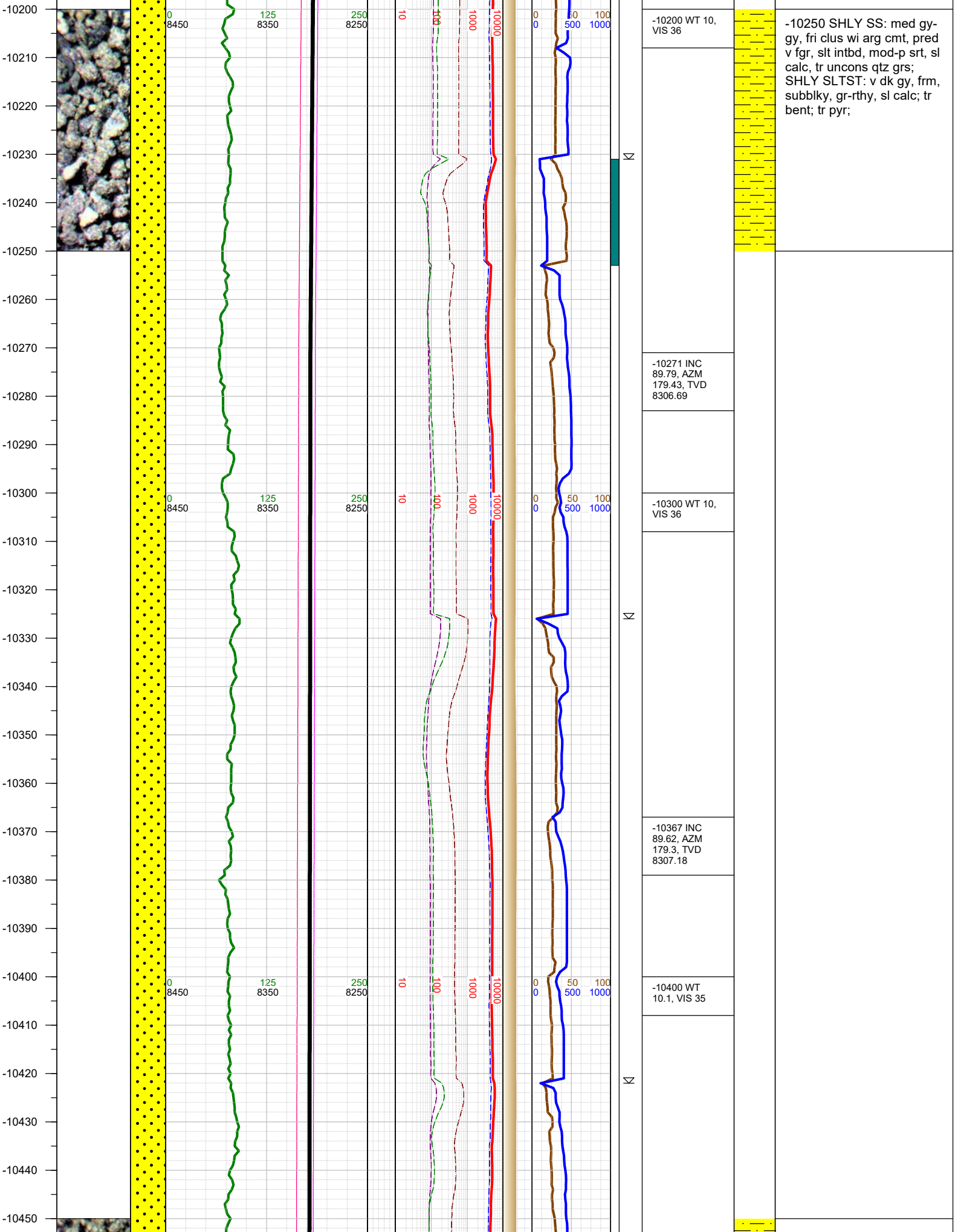

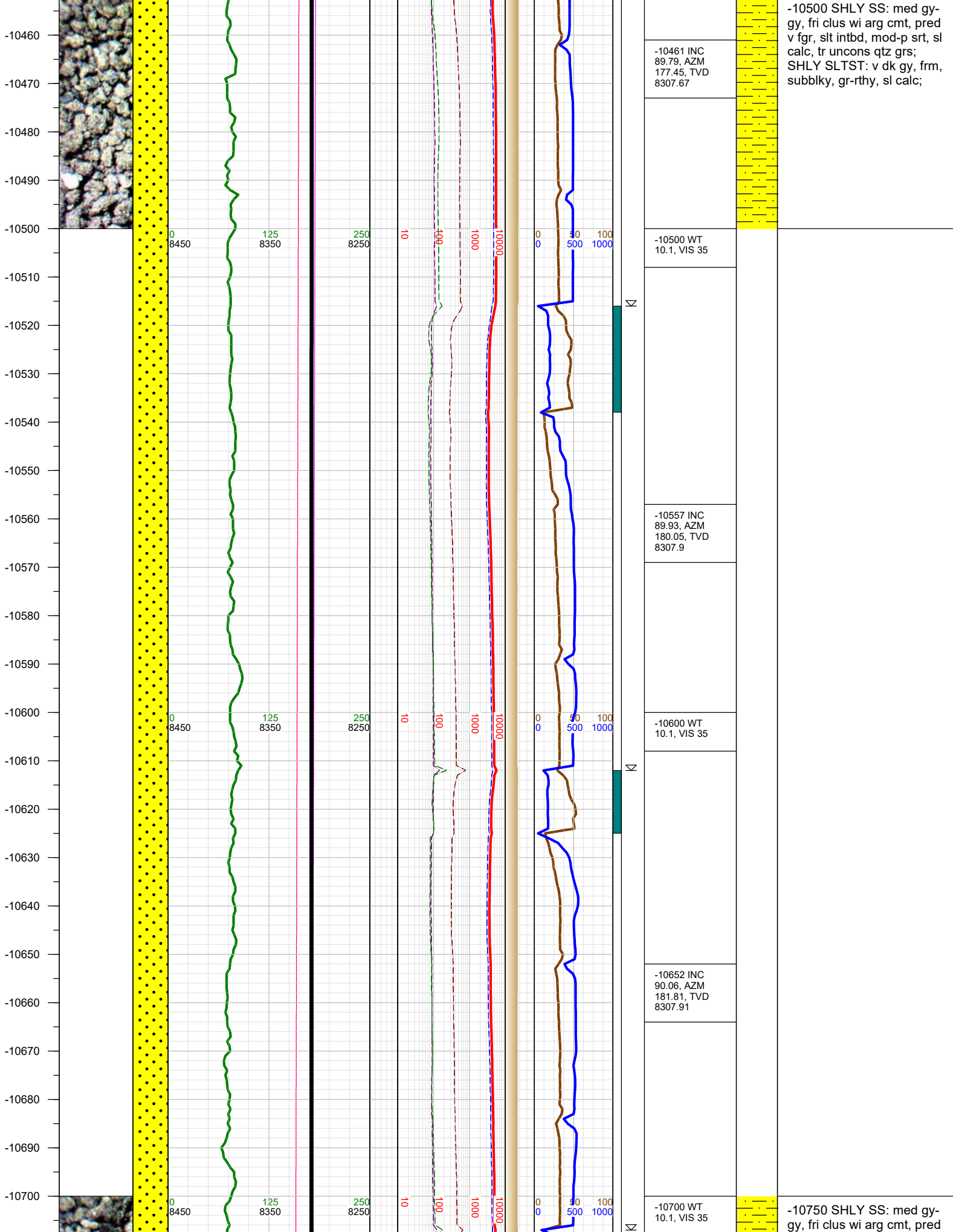

-10500 SHLY SS: med gy-gy, fri clus wi arg cmt, pred v fgr, slt intbd, mod-p srt, sl calc, tr unconsl qtz grs; SHLY SLTST: v dk gy, frm, subblky, gr-rthy, sl calc;

-10750 SHLY SS: med gy-gy, fri clus wi arg cmt, pred

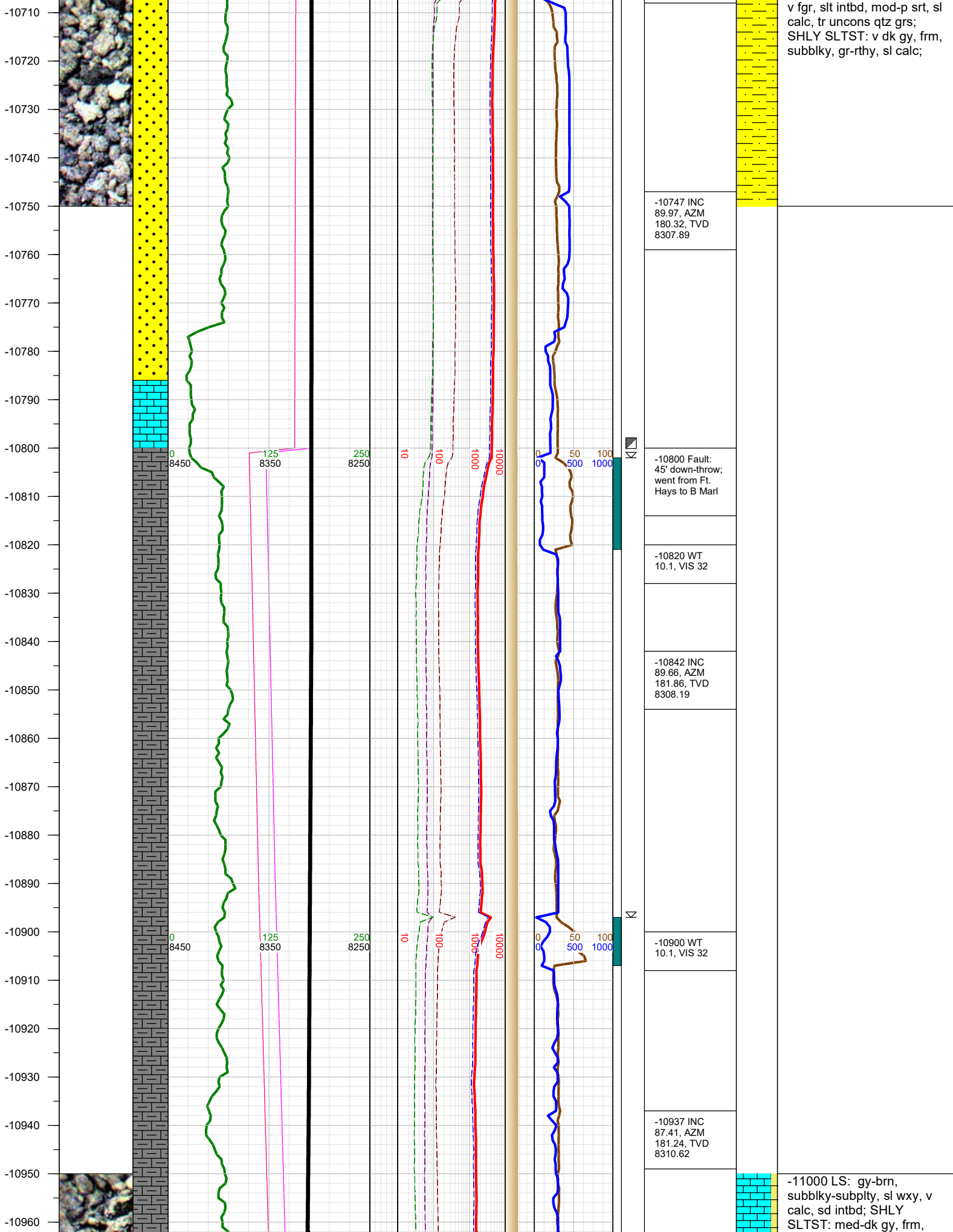

v fgr, slt intbd, mod-p srt, sl
calc, tr unconq grs;
SHLY SLTST: v dk gy, frm,
subblky, gr-rthy, sl calc;

-11000 LS: gy-brn,
subblky-subply, sl wxy, v
calc, sd intbd; SHLY
SLTST: med-dk gy, frm,

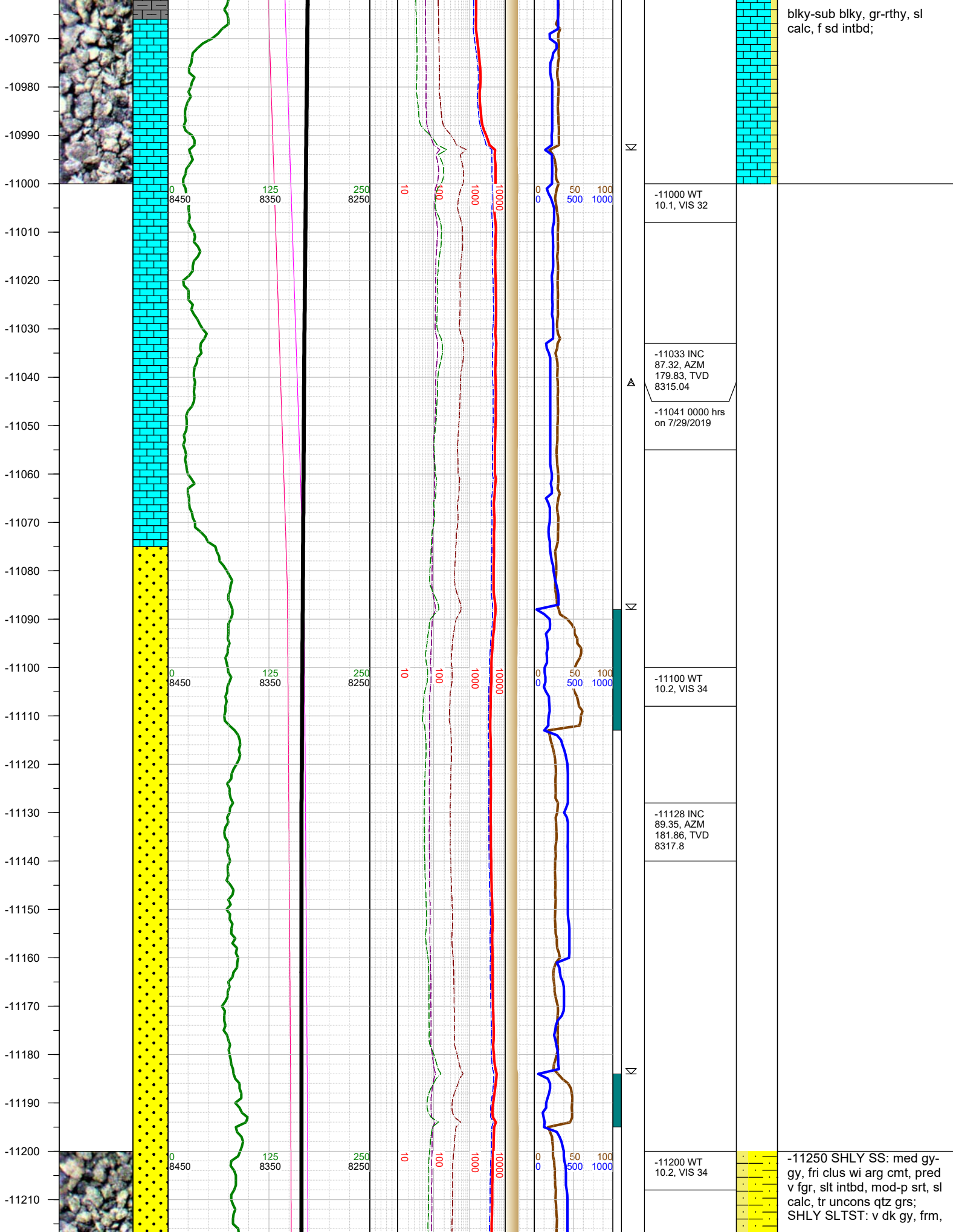

blky-sub blky, gr-rthy, sl
calc, f sd intbd;

-11250 SHLY SS: med gy-
gy, fri clus wi arg cmt, pred
v fgr, slt intbd, mod-p srt, sl
calc, tr uncons qtz grs;
SHLY SLTST: v dk gy, frm,

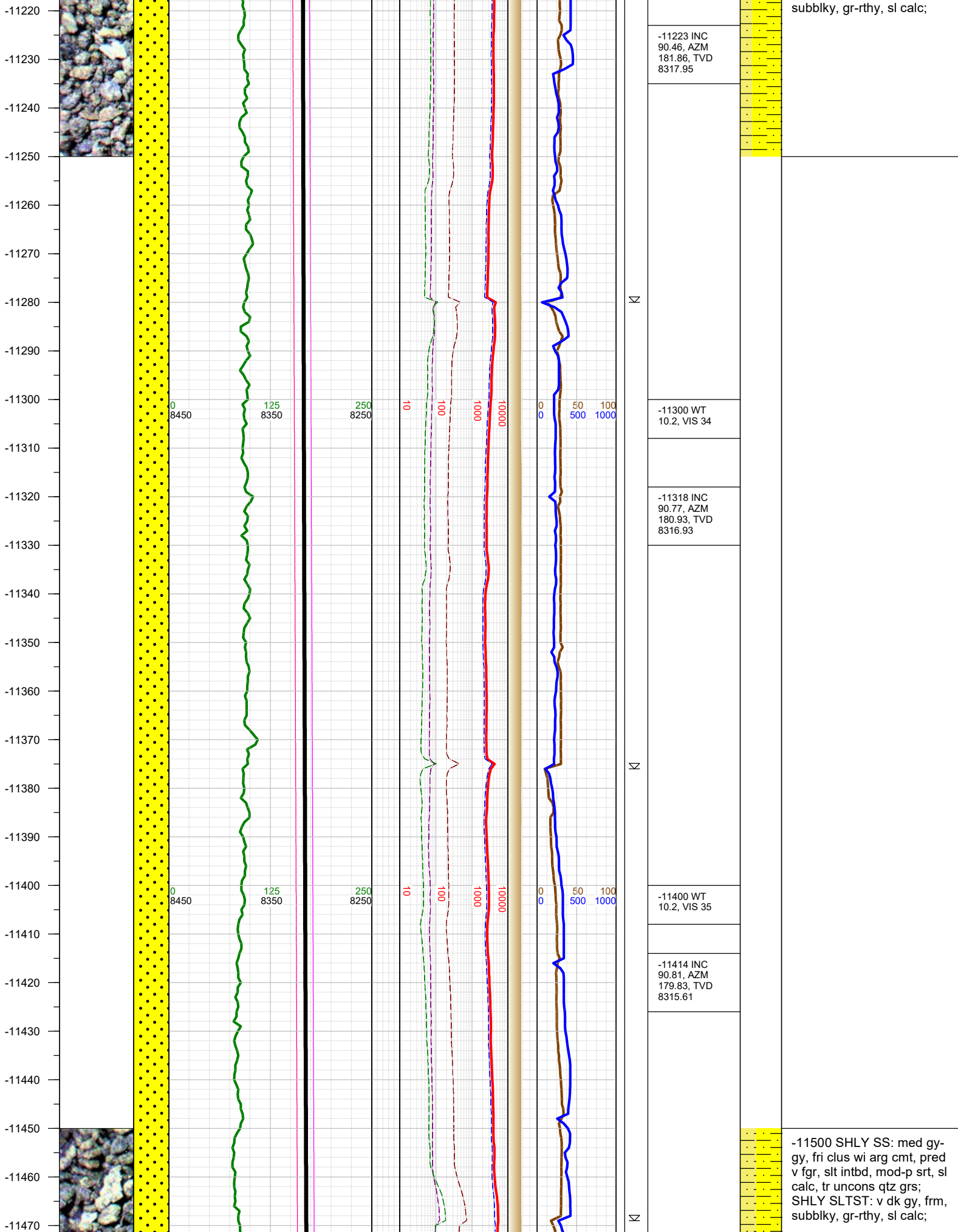

subblky, gr-rthy, sl calc;

-11500 SHLY SS: med gy-gy, fri clus wi arg cmt, pred v fgr, slt intbd, mod-p srt, sl calc, tr uncons qtz grs; SHLY SLTST: v dk gy, frm, subblky, gr-rthy, sl calc;

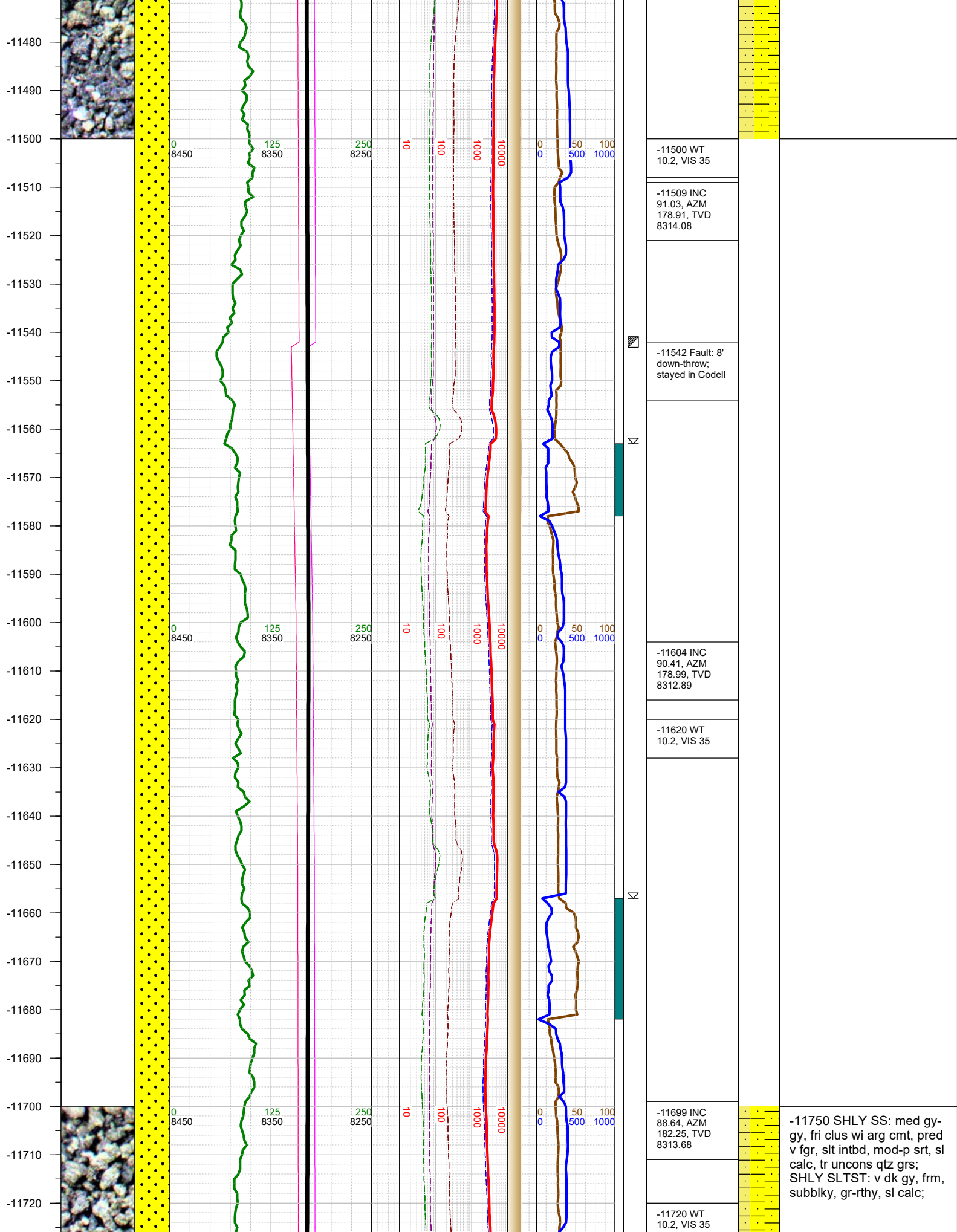

-11730
-11740
-11750
-11760
-11770
-11780
-11790
-11800
-11810
-11820
-11830
-11840
-11850
-11860
-11870
-11880
-11890
-11900
-11910
-11920
-11930
-11940
-11950
-11960
-11970
-11980

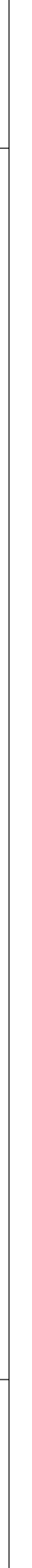
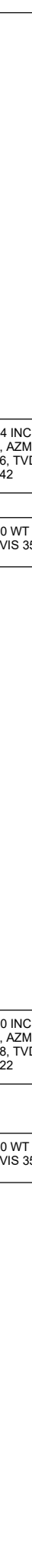
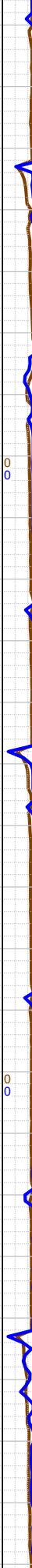
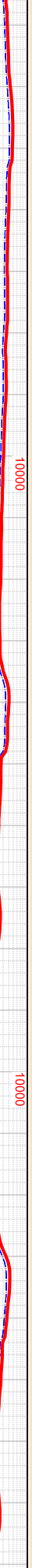
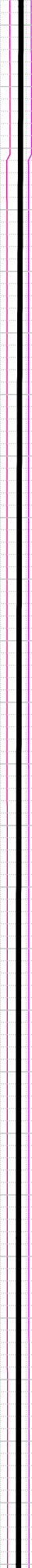
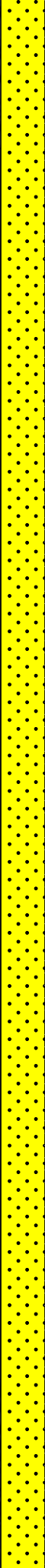
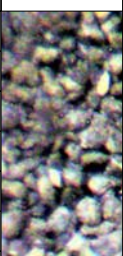

Σ

Σ

Σ

-11794 INC
89.26, AZM
181.86, TVD
8315.42

-11810 WT
10.2, VIS 35

-11890 INC
89.79, AZM
180.98, TVD
8316.22

-11910 WT
10.2, VIS 35

-12000 SHLY SLTST: v dk
gy-blk, frm, subblky, gr-
rthy, sl calc; SHLY SS:
med gy-gy, pred v fgr, fri sd
agg, arg cmt, slt intbd,
mod-p srt, sl calc;

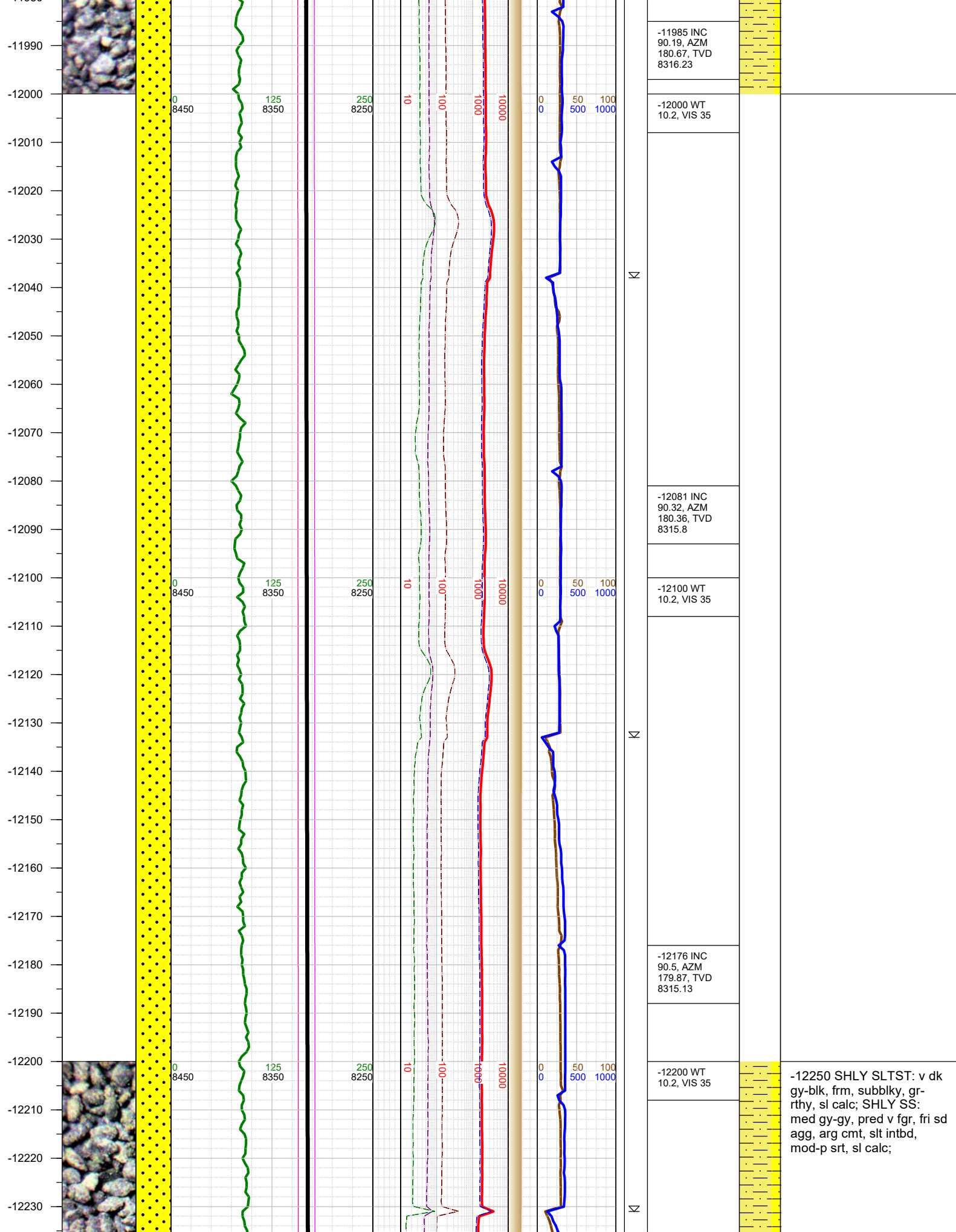

-12240
-12250
-12260
-12270
-12280
-12290
-12300
-12310
-12320
-12330
-12340
-12350
-12360
-12370
-12380
-12390
-12400
-12410
-12420
-12430
-12440
-12450
-12460
-12470
-12480
-12490

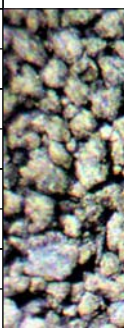

0
8450

125
8350

250
8250

10
10

100
100

1000
1000

10000
10000

0
0

50
500

100
1000



-12272 INC
90.68, AZM
179.04, TVD
8314.14

-12300 WT
10.2, VIS 35

-12367 INC
91.16, AZM
177.63, TVD
8312.61

-12400 WT
10.2, VIS 35

-12463 INC
90.54, AZM
181.37, TVD
8311.19



-12500 SHLY SS: med gy-
gy, fri clus wi arg cmt, pred
v fgr, slt intbd, mod-p srt, sl
calc, tr unconsl qtz grs;
SHLY SLTST: v dk gy, frm,
subblky, gr-rthy, sl calc;

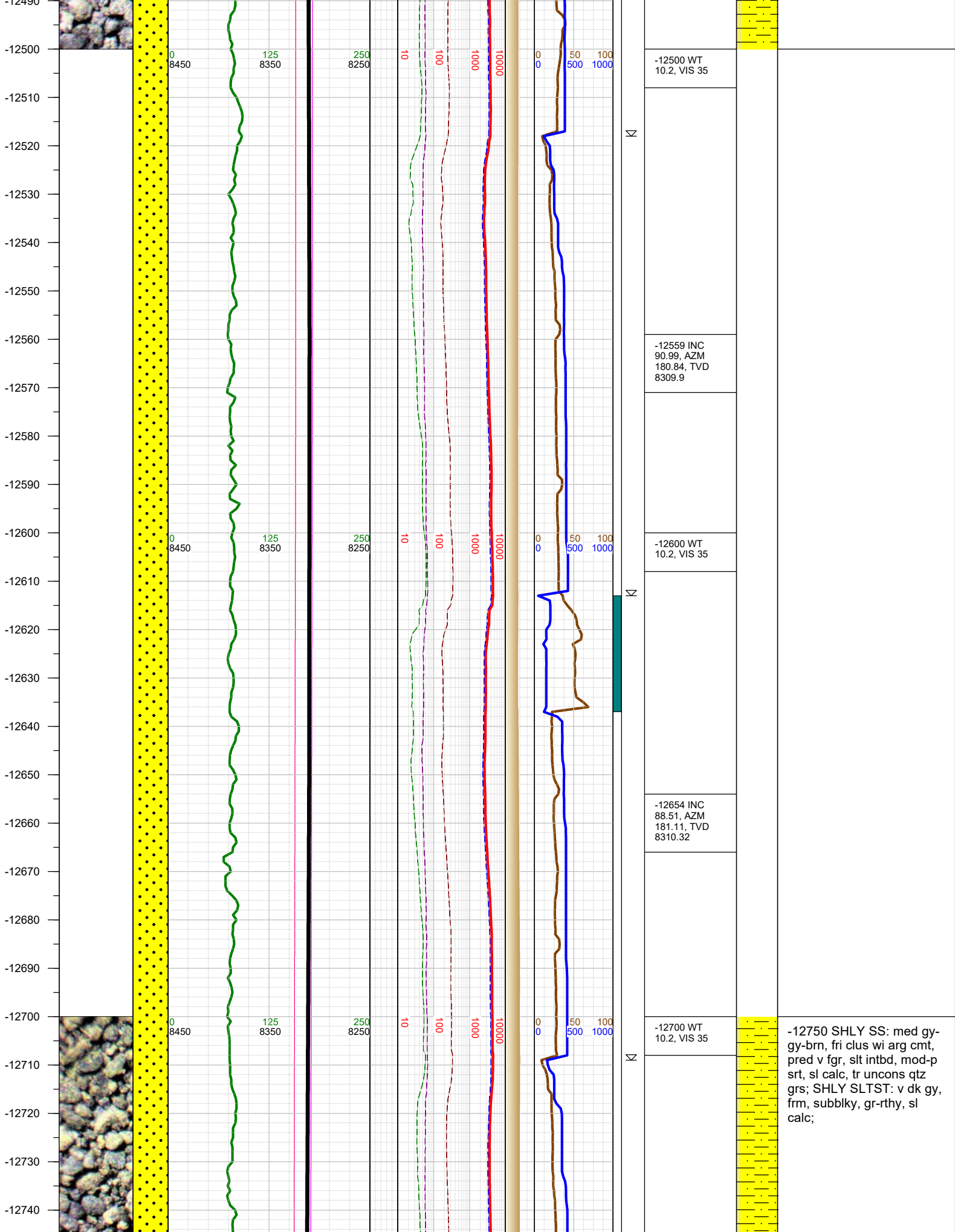

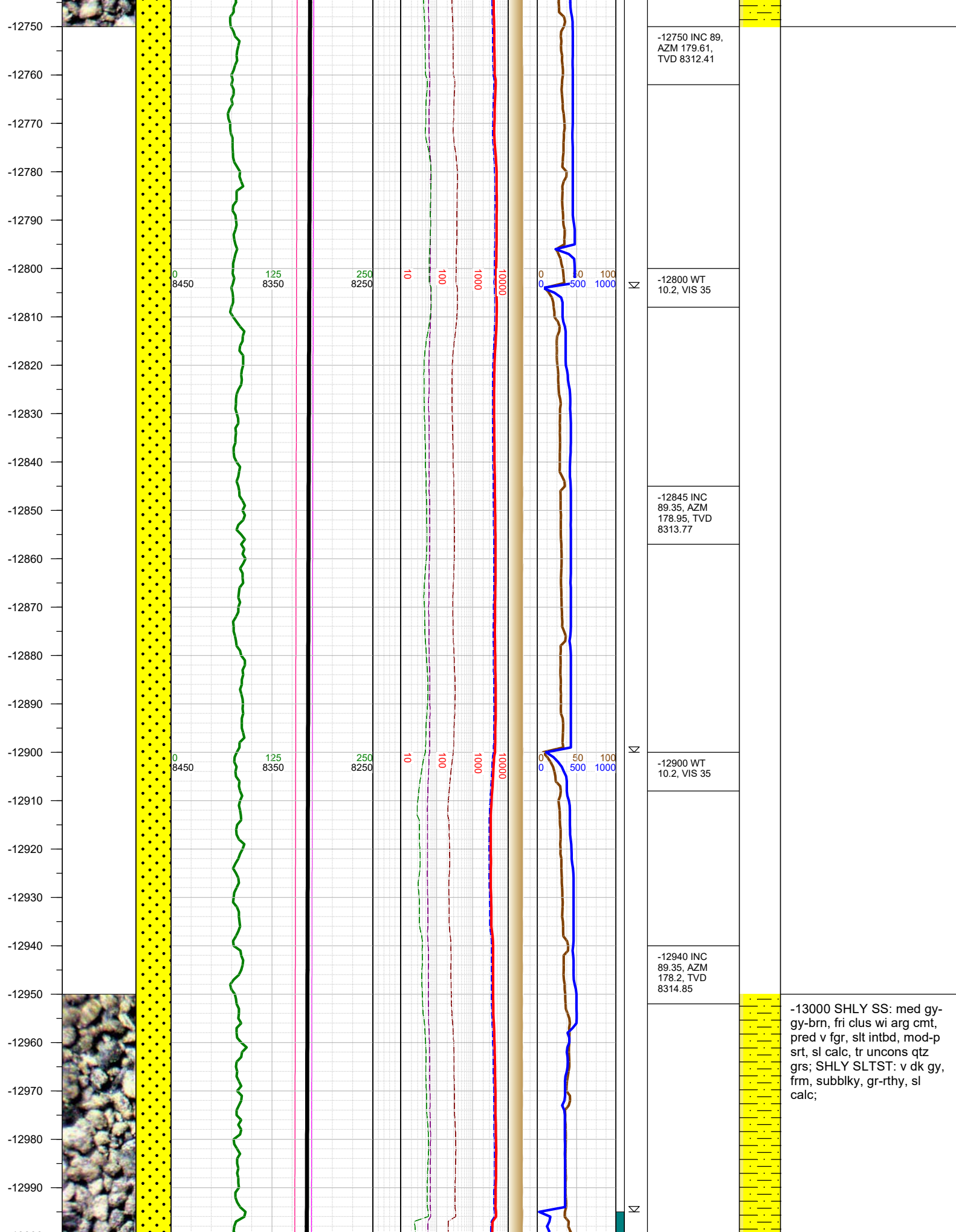

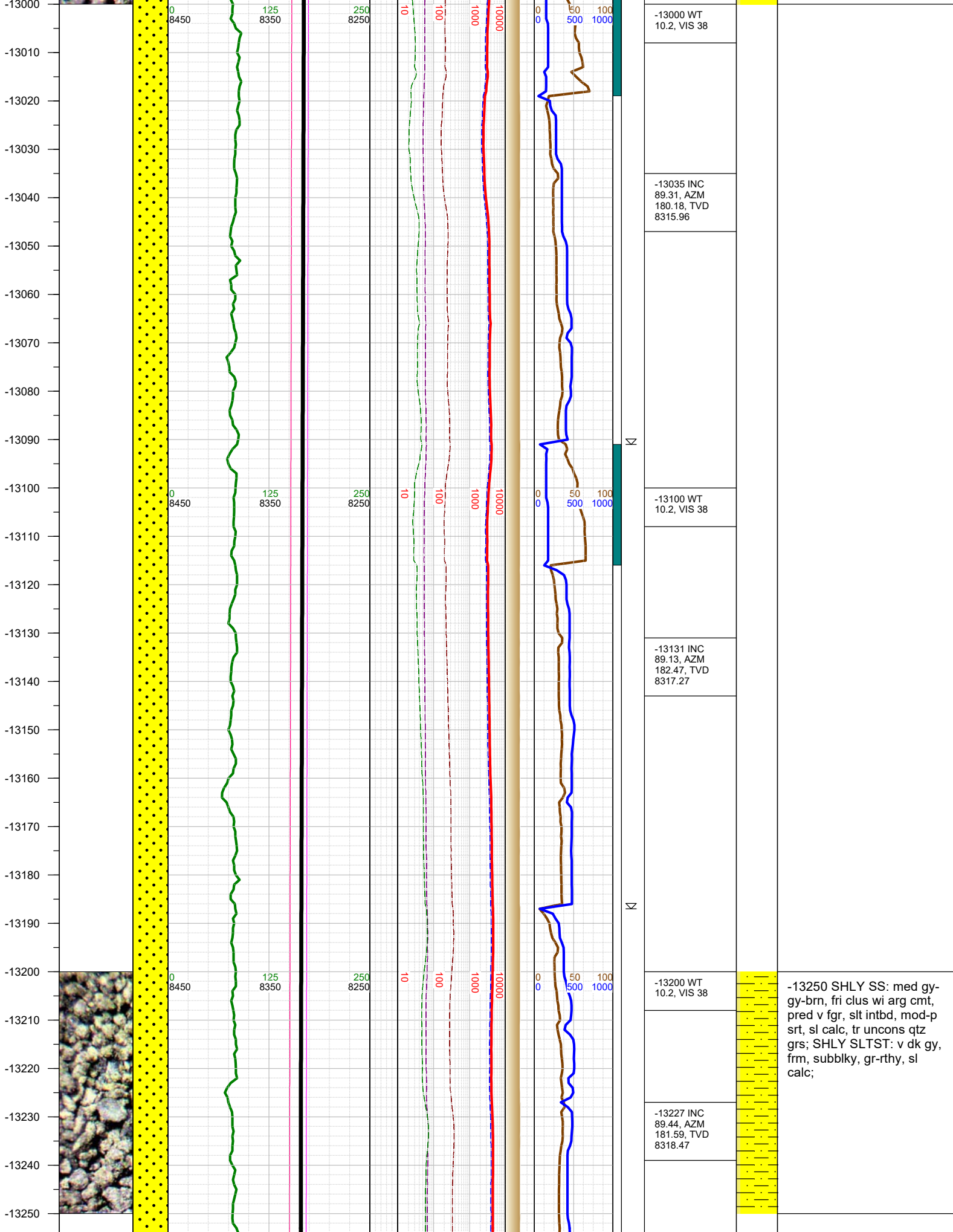

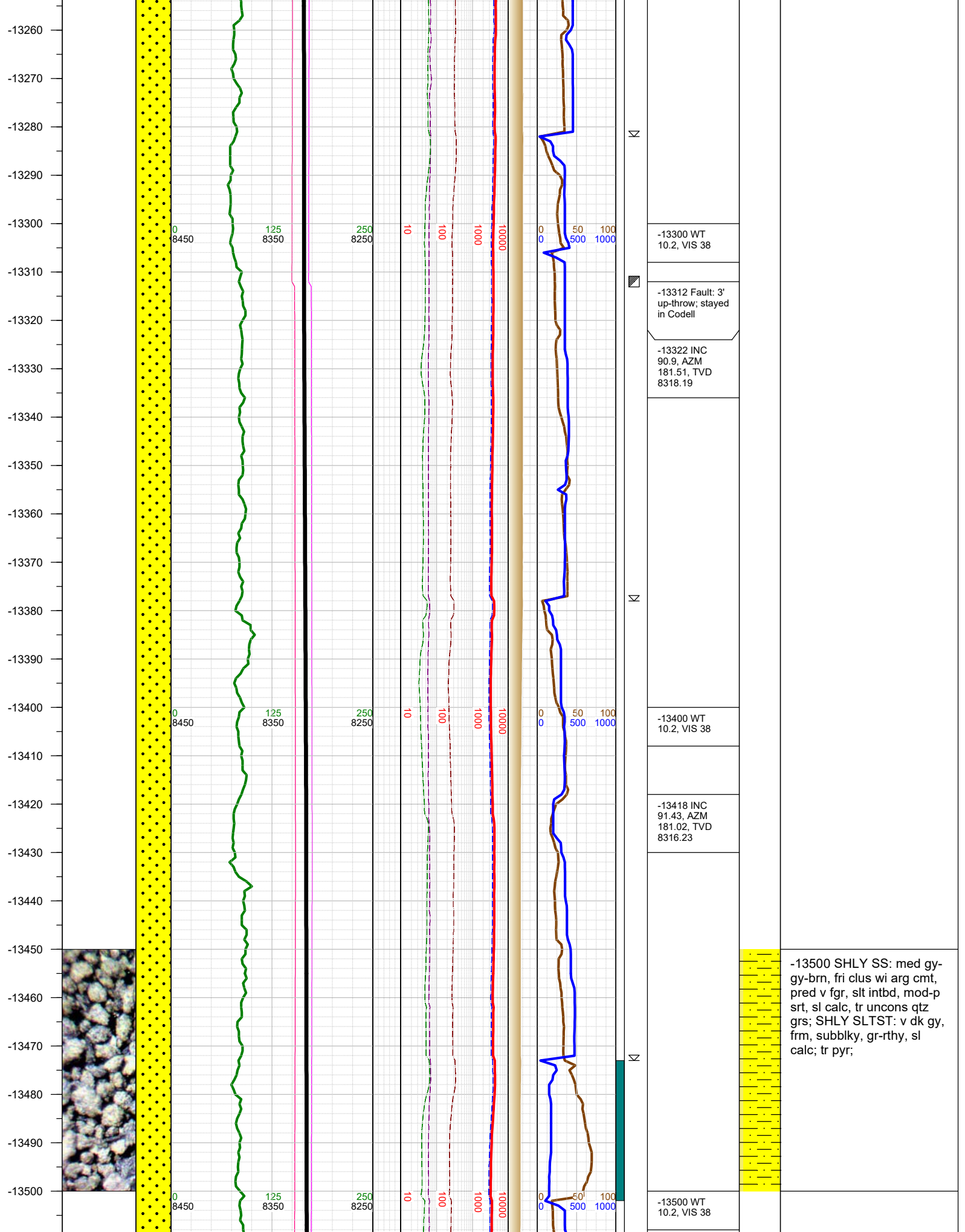

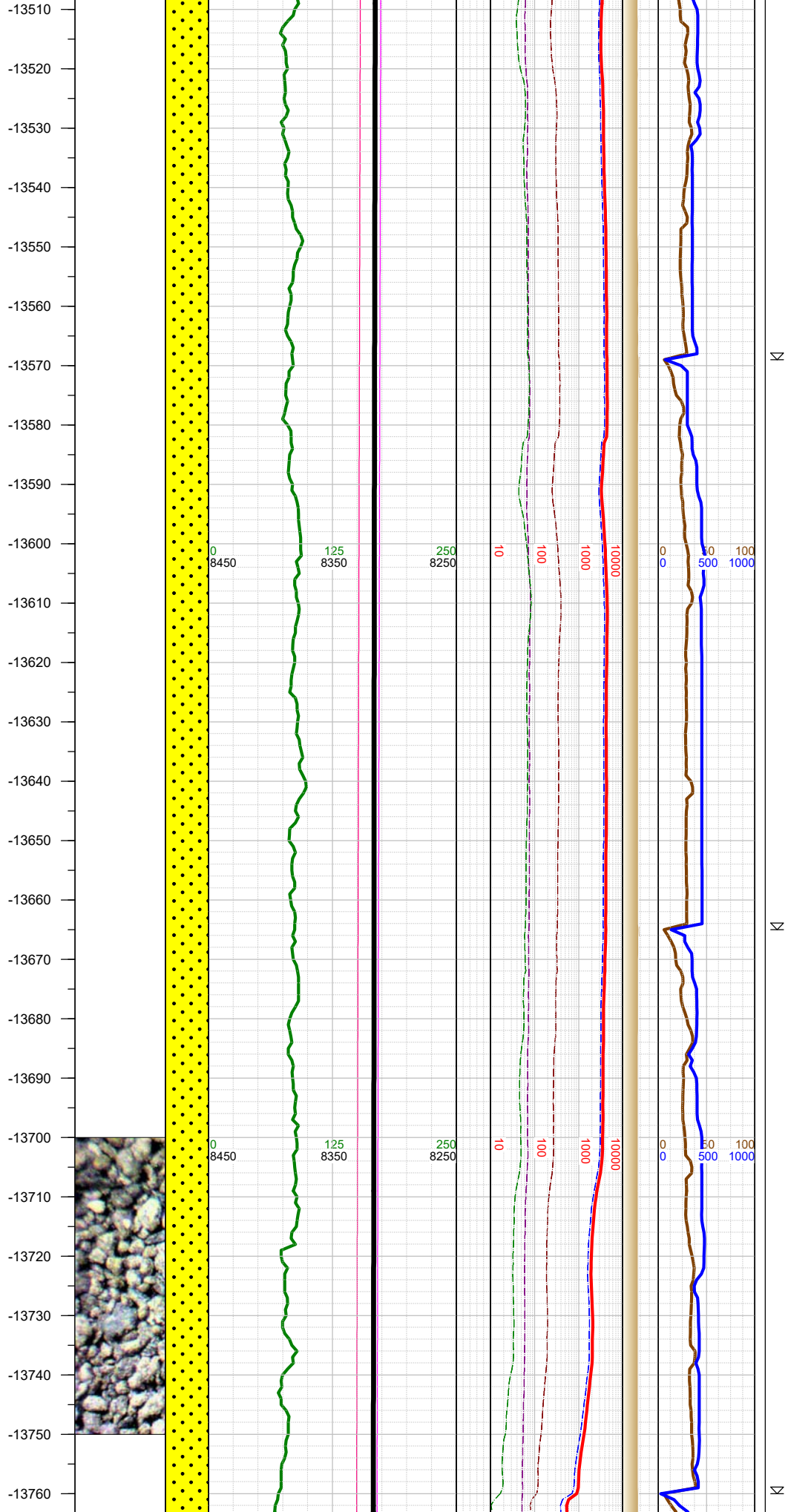

-13513 INC
89.31, AZM
182.52, TVD
8315.62

-13600 WT
10.2, VIS 38

-13609 INC
89.75, AZM
182.47, TVD
8316.41

-13704 INC
89.93, AZM
181.68, TVD
8316.67

-13720 WT
10.2, VIS 38

-13750 SHLY SS: med gy-gy-brn, fri clus wi arg cmt, pred v fgr, slt intbd, mod-p srt, sl calc, tr unconcs qtz grs; SHLY SLTST: v dk gy, frm, subblky, gr-rthy, sl calc;

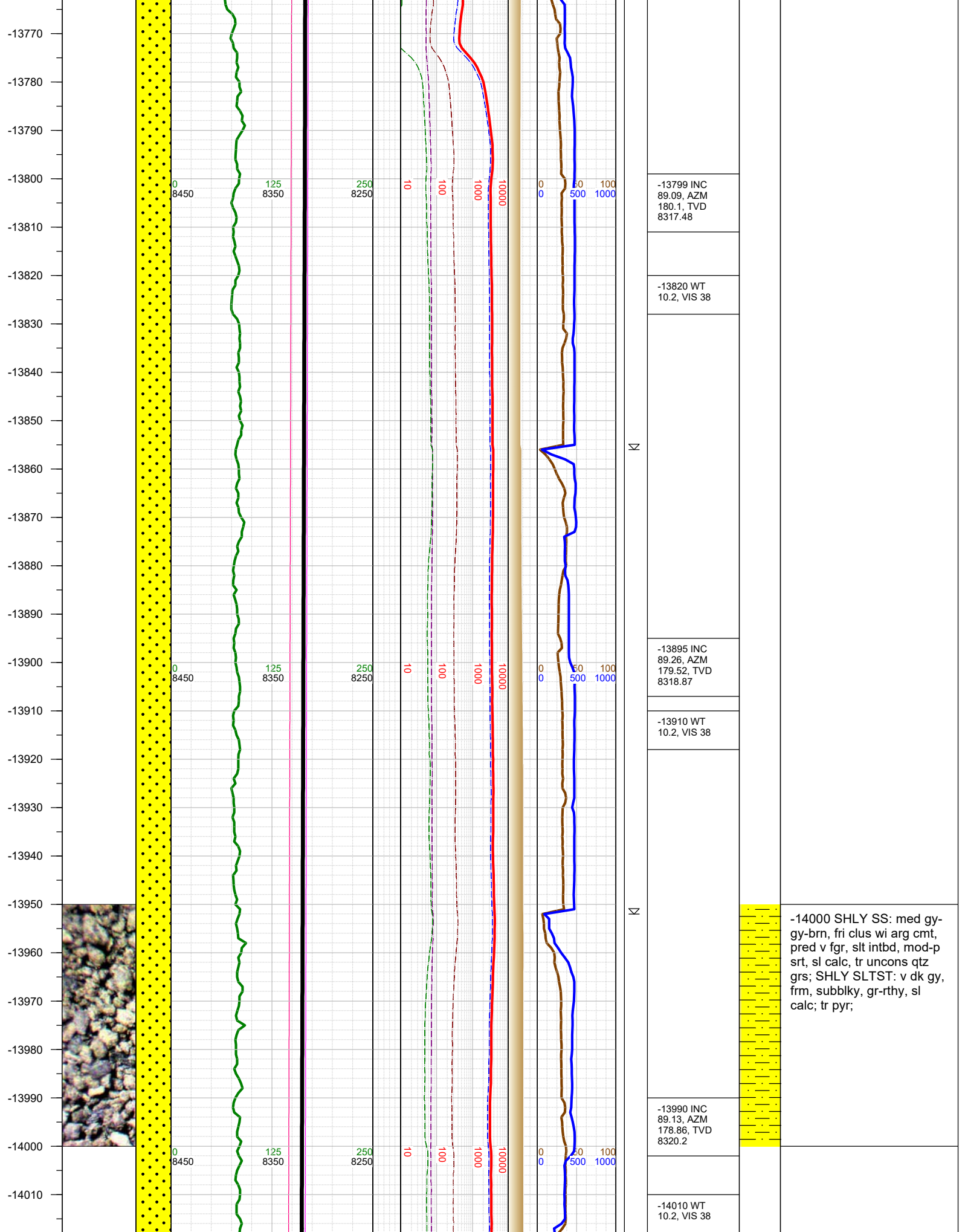

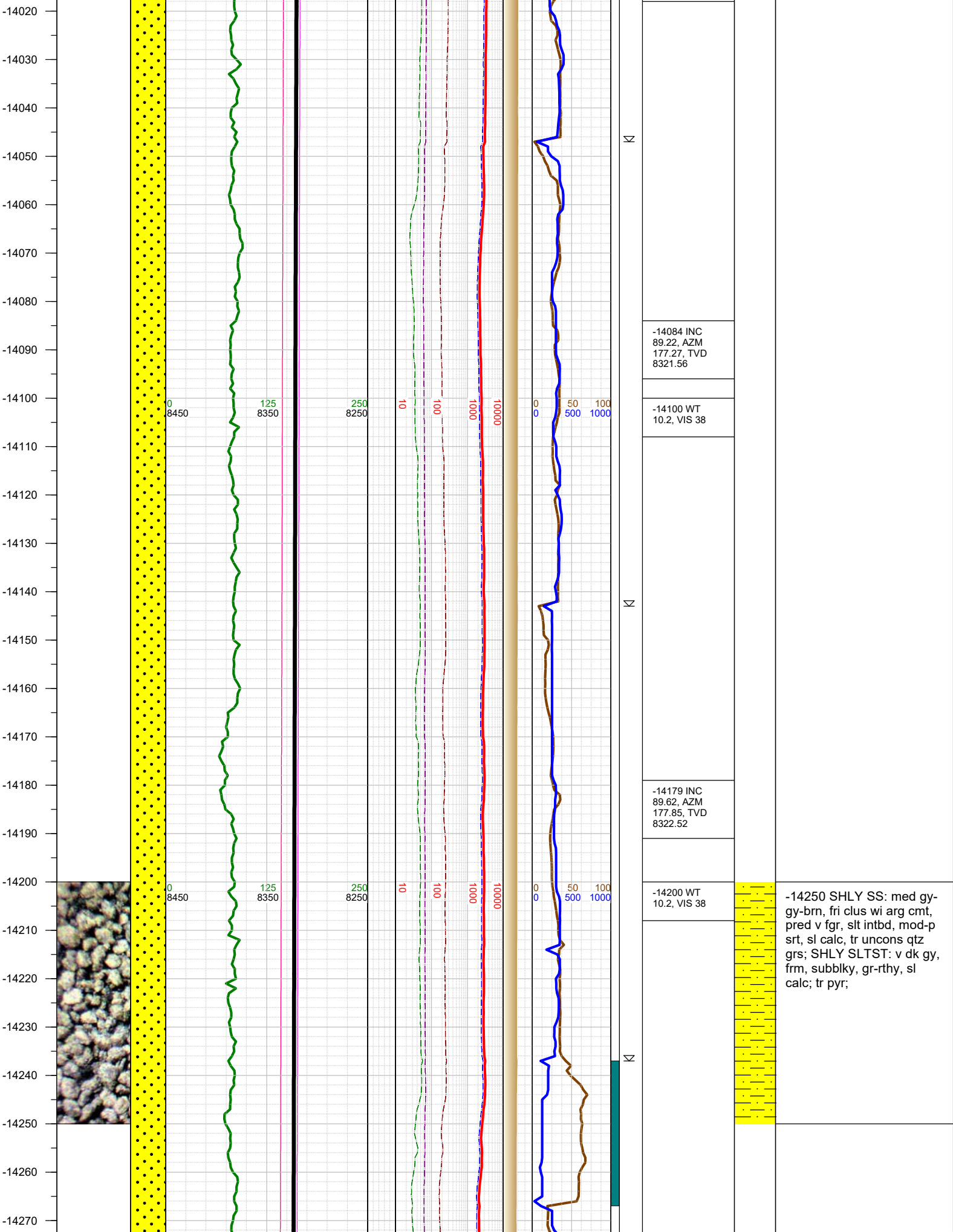

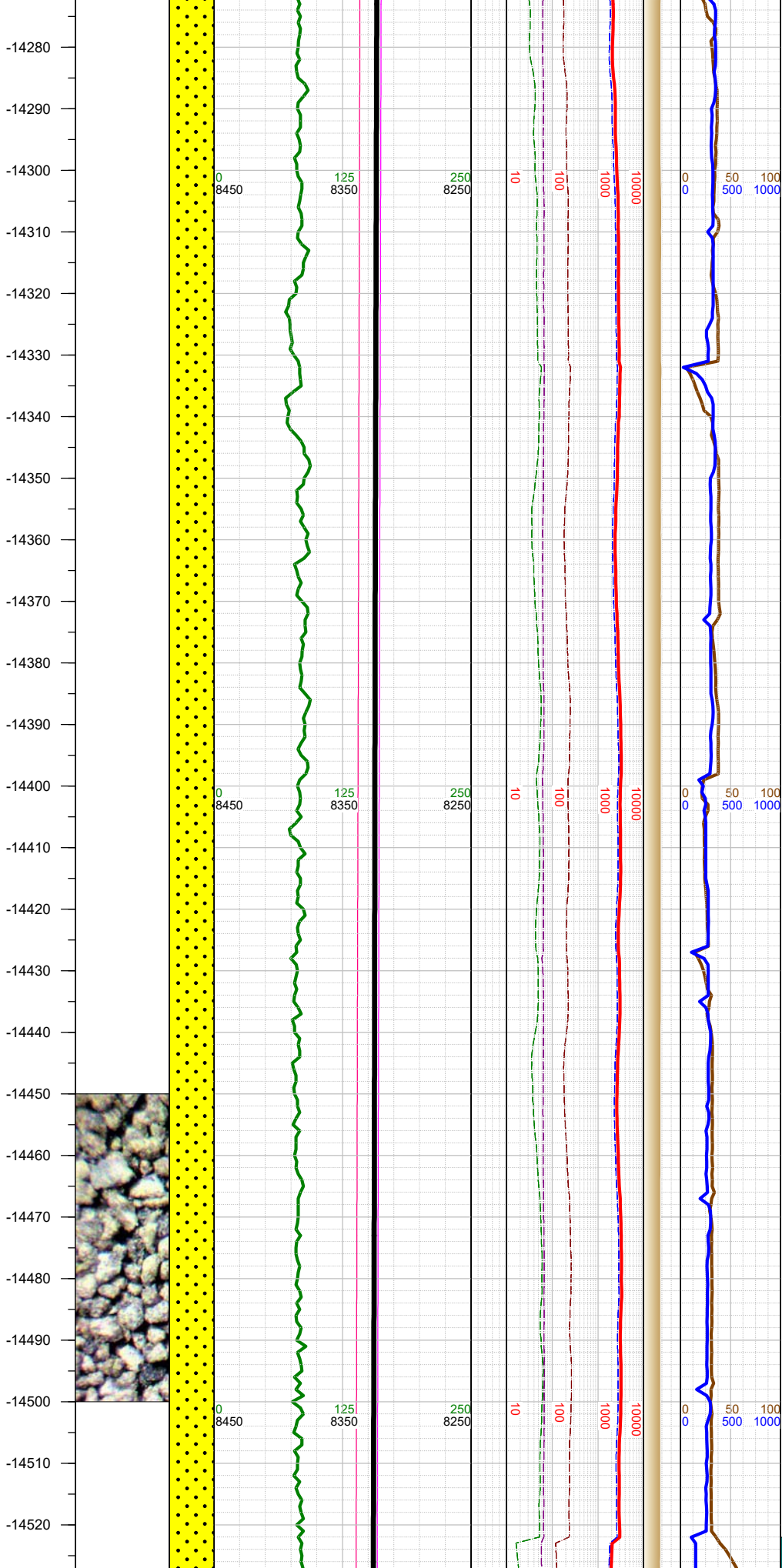

-14275 INC
89.22, AZM
178.95, TVD
8323.49

-14300 WT
10.2, VIS 37

-14370 INC
89.31, AZM
178.33, TVD
8324.71

-14400 WT
10.2, VIS 37

-14465 INC
89.88, AZM
177.5, TVD
8325.38

-14500 WT
10.2, VIS 37

-14500 SHLY SS: med gy-
gy-brn, fri clus wi arg cmt,
pred v fgr, slt intbd, mod-p
srt, sl calc, tr uncons qtz
grs; SHLY SLTST: v dk gy,
frm, subblky, gr-rthy, sl
calc; tr pyr;

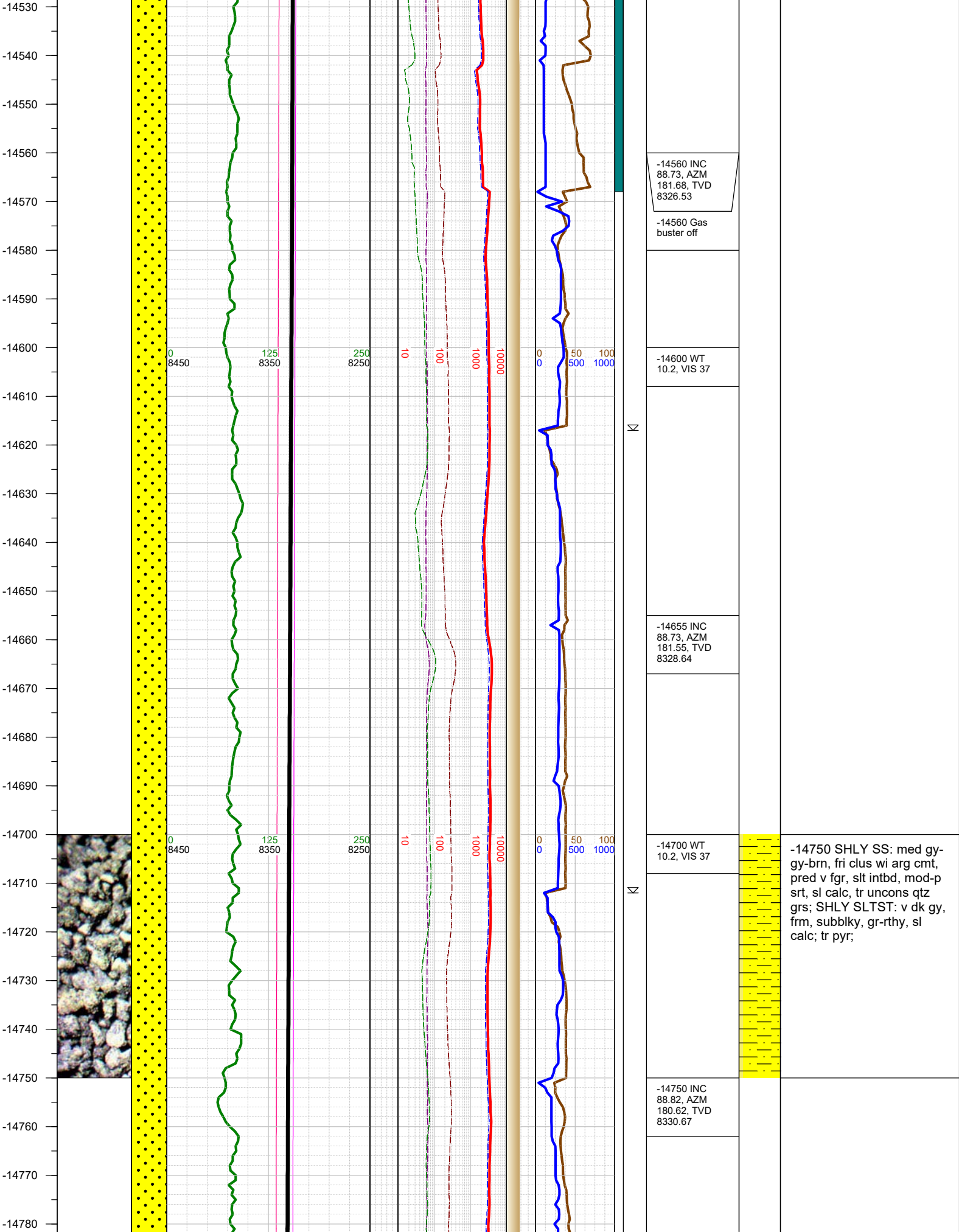

-14750 SHLY SS: med gy-gy-brn, fri clus wi arg cmt, pred v fgr, slt intbd, mod-p srt, sl calc, tr uncons qtz grs; SHLY SLTST: v dk gy, frm, subblky, gr-rthy, sl calc; tr pyr;

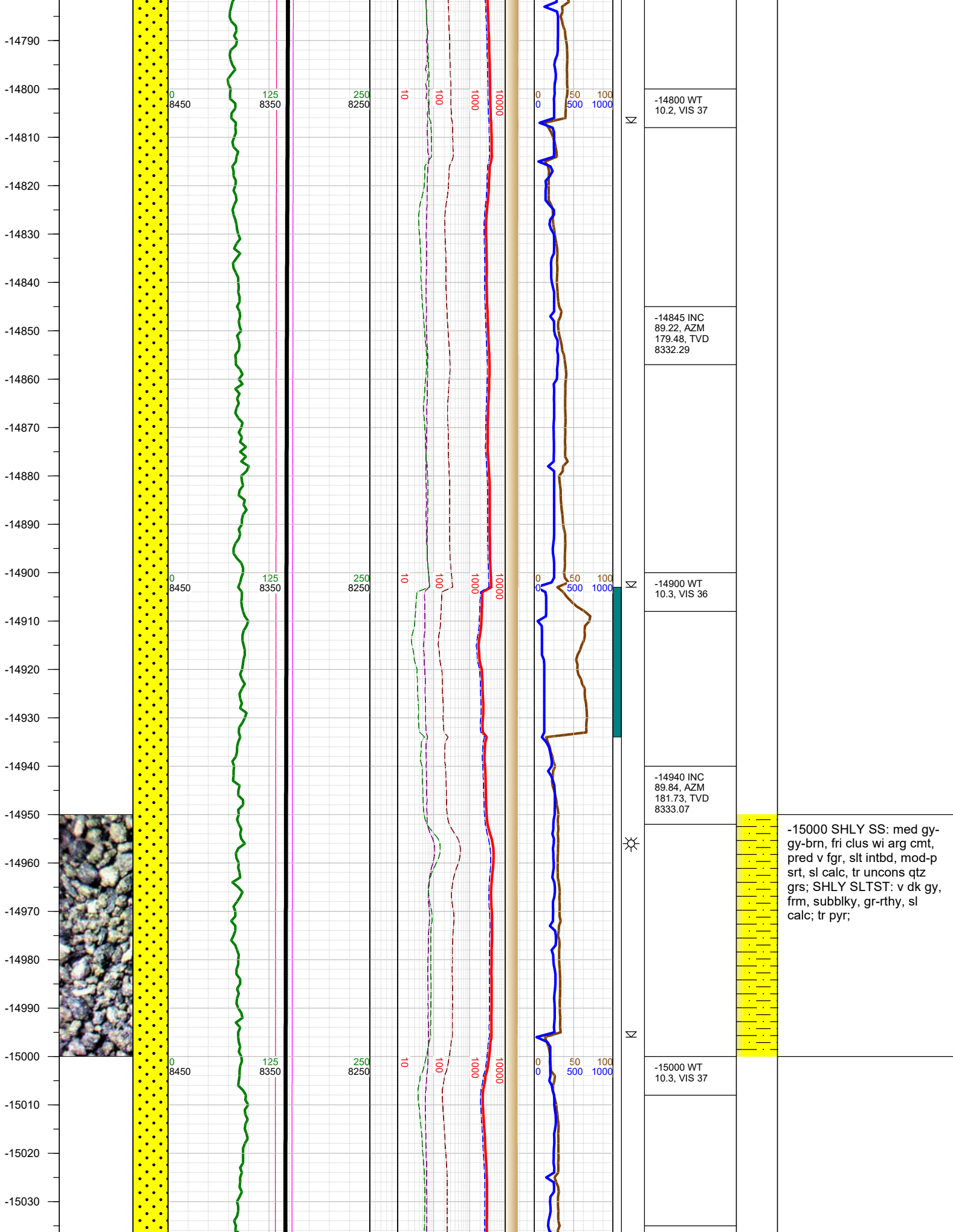

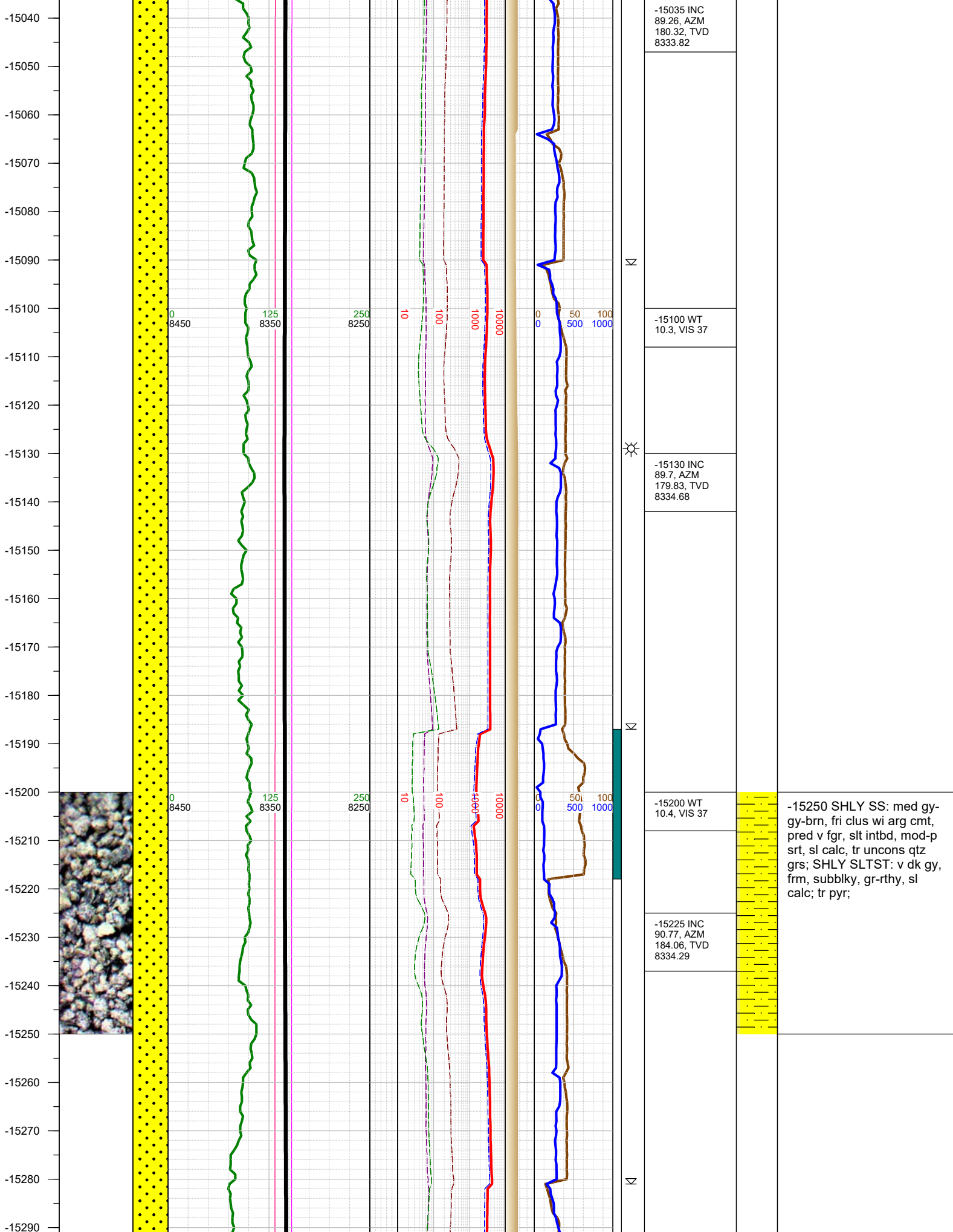

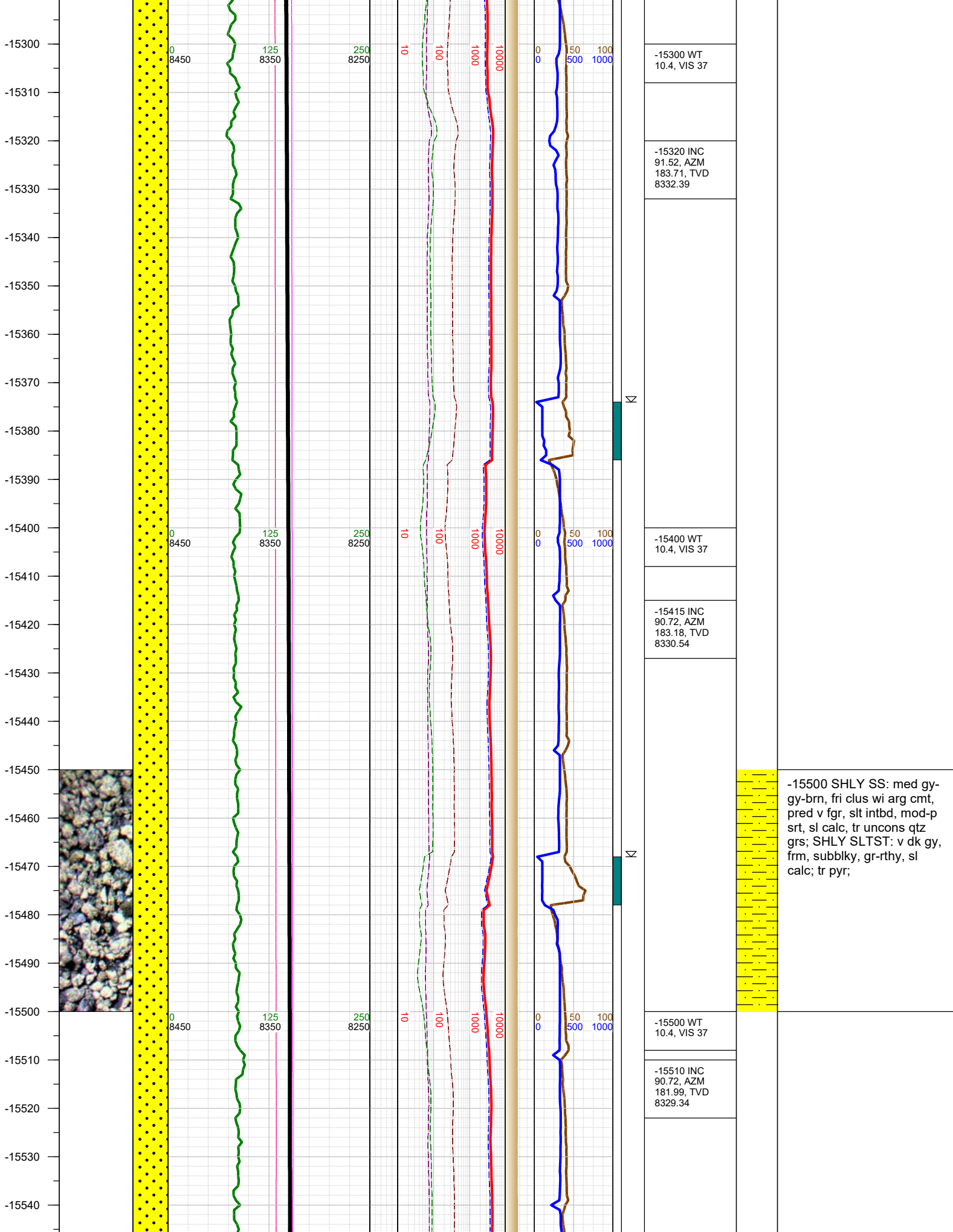

-15550
-15560
-15570
-15580
-15590
-15600
-15610
-15620
-15630
-15640
-15650
-15660
-15670
-15680
-15690
-15700
-15710
-15720
-15730
-15740
-15750
-15760
-15770
-15780
-15790
-15800

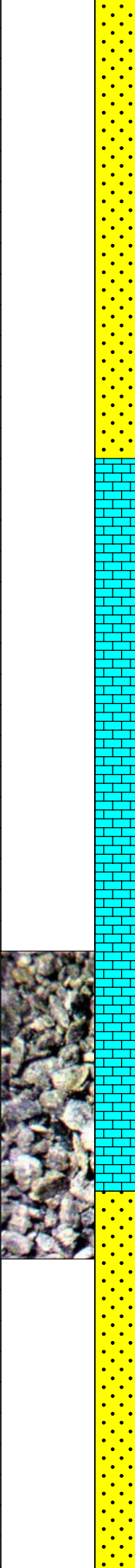

0 8450
125 8350

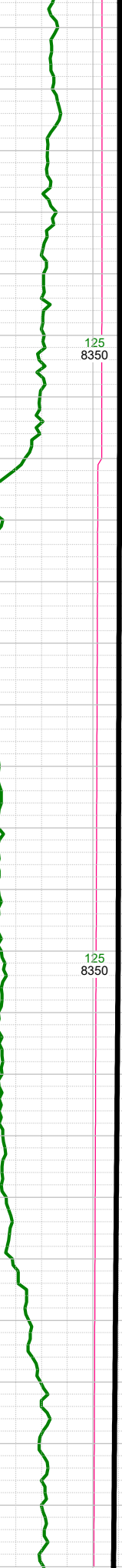

250 8250

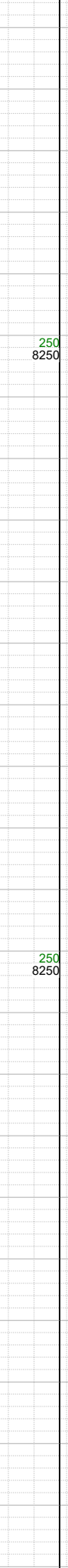

10 100 1000 10000

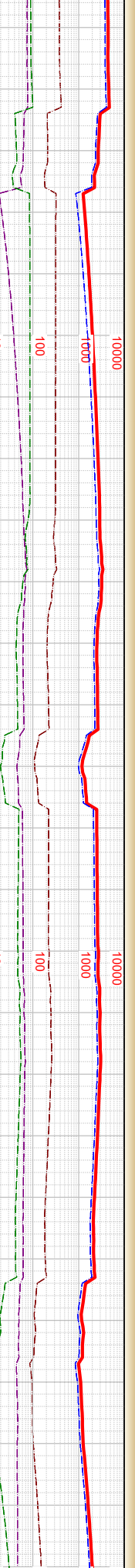

0 0 50 100 500 1000

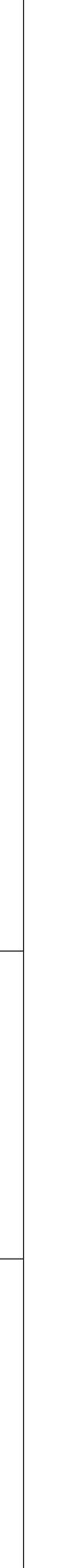
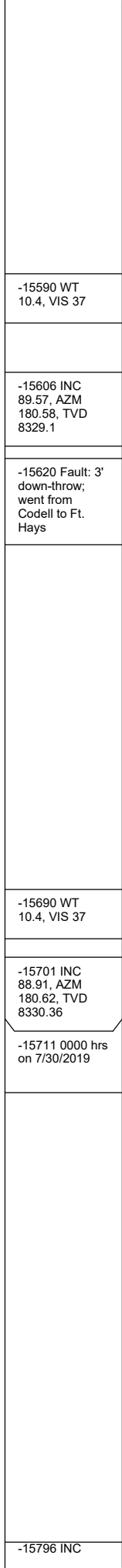
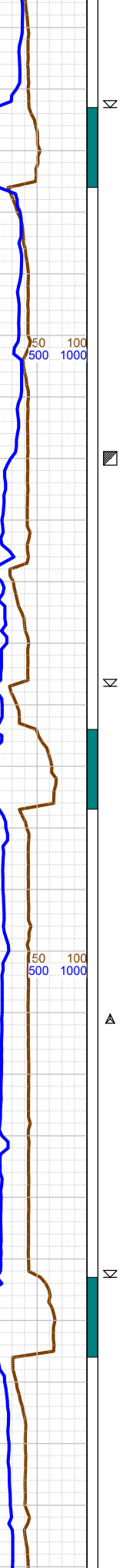

-15590 WT
10.4, VIS 37

-15606 INC
89.57, AZM
180.58, TVD
8329.1

-15620 Fault: 3'
down-throw;
went from
Codell to Ft.
Hays

-15690 WT
10.4, VIS 37

-15701 INC
88.91, AZM
180.62, TVD
8330.36

-15711 0000 hrs
on 7/30/2019

-15750 LS: gy-brn,
subblky-subplty, sl wxy, v
calc, sd intbd; SHLY
SLTST: med-dk gy, frm,
blky-sub blky, gr-rthy, sl
calc, f sd intbd;

-15796 INC

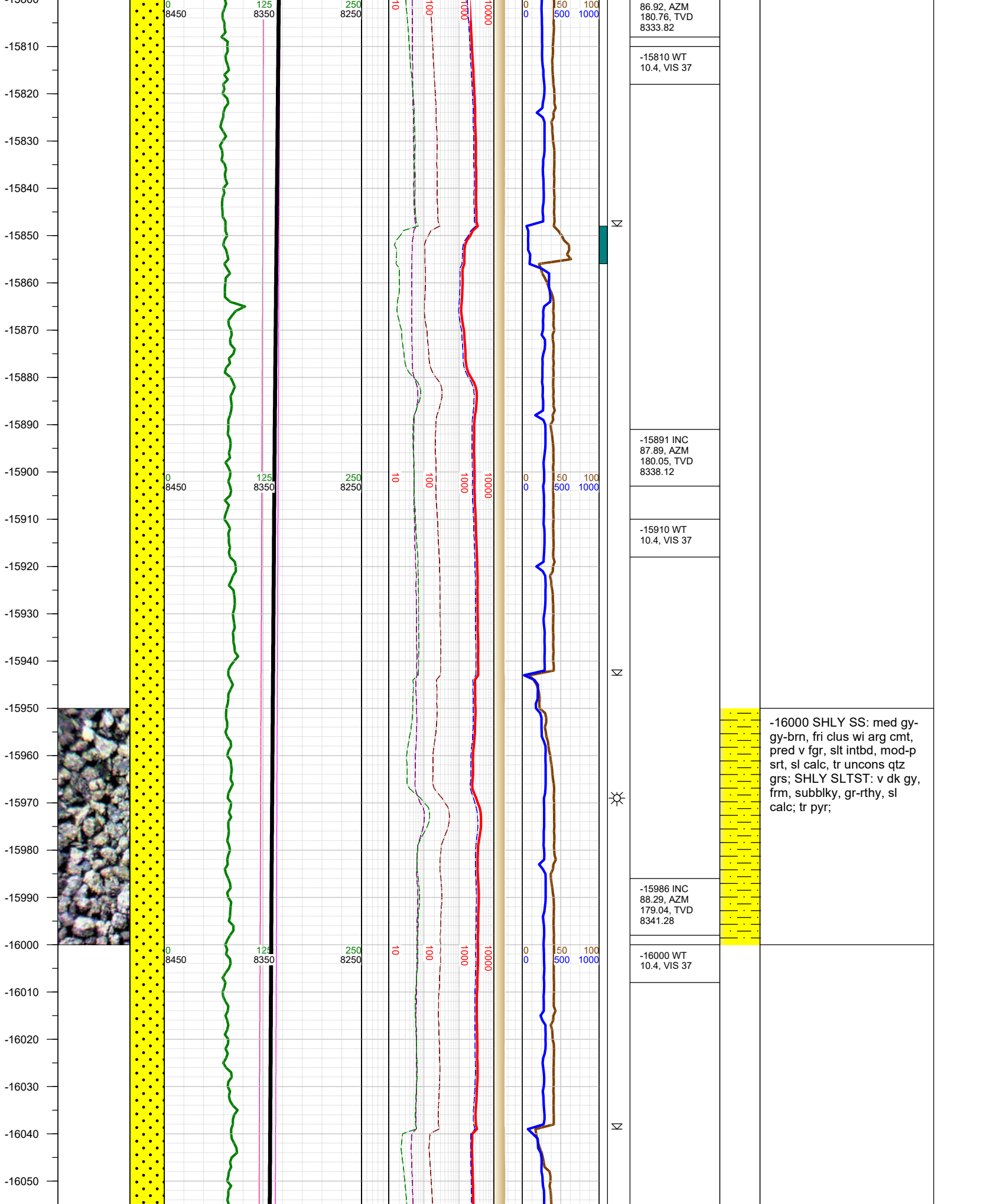

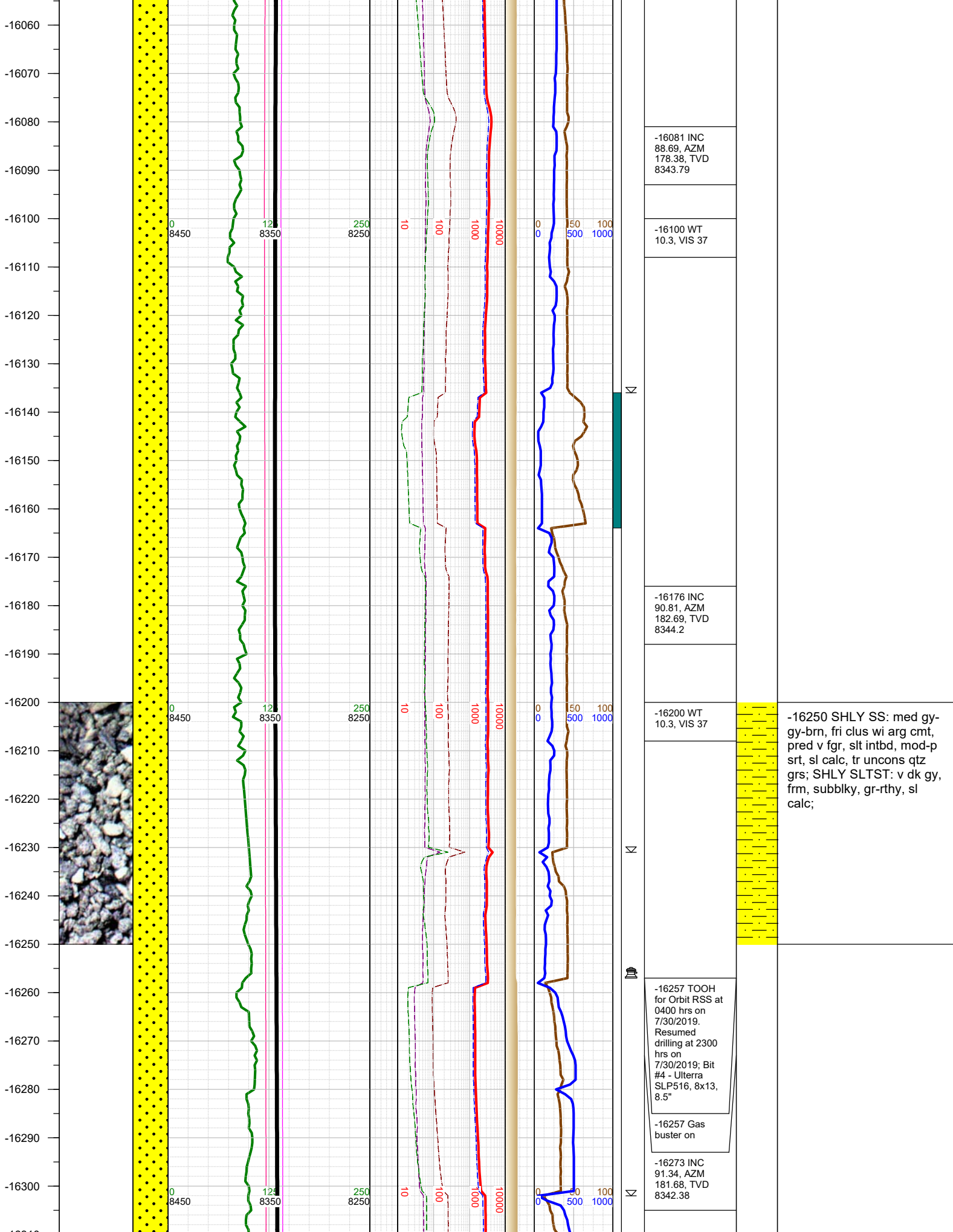

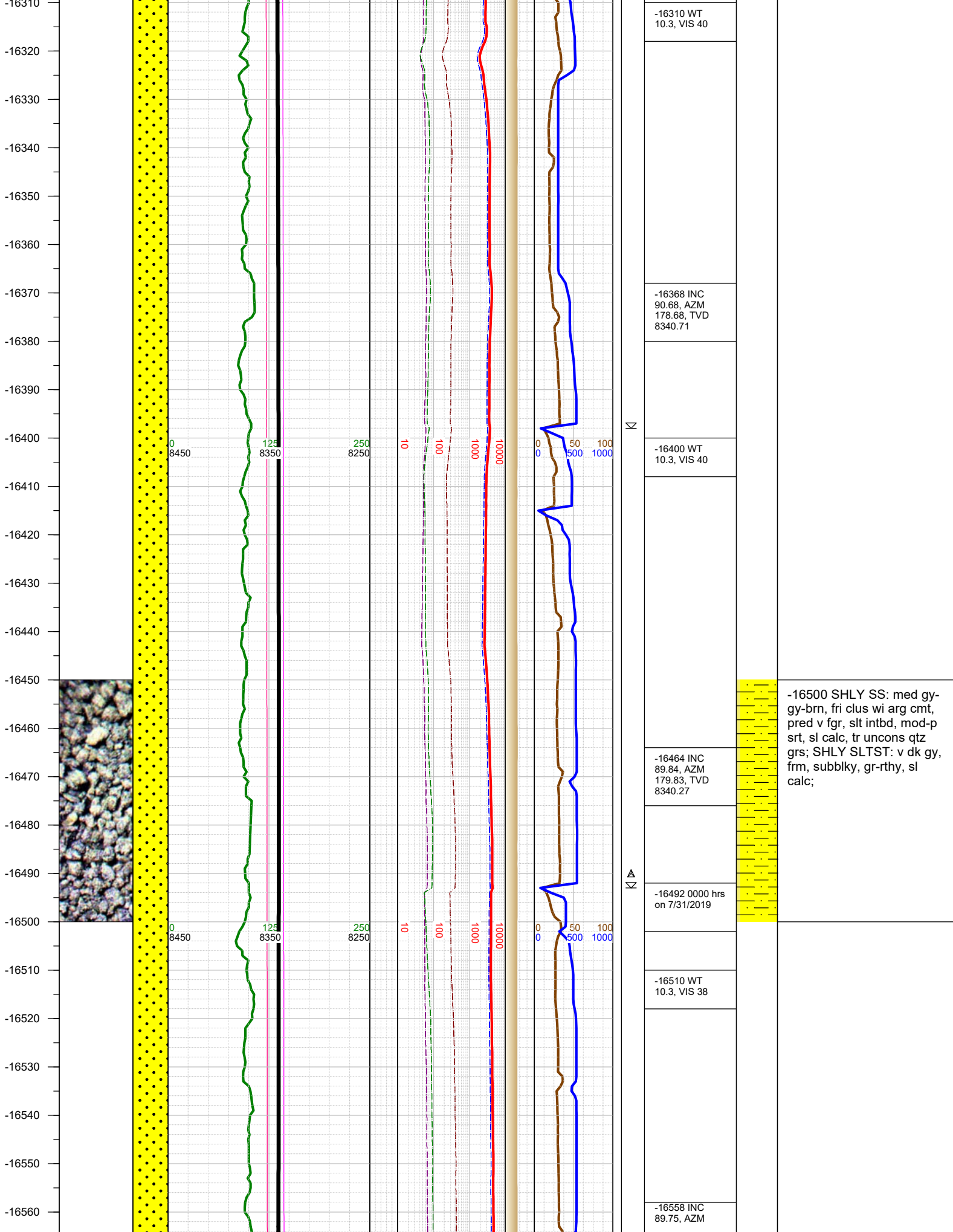

-16500 SHLY SS: med gy-gy-brn, fri clus wi arg cmt, pred v fgr, slt intbd, mod-p srt, sl calc, tr uncons qtz grs; SHLY SLTST: v dk gy, frm, subblky, gr-rthy, sl calc;

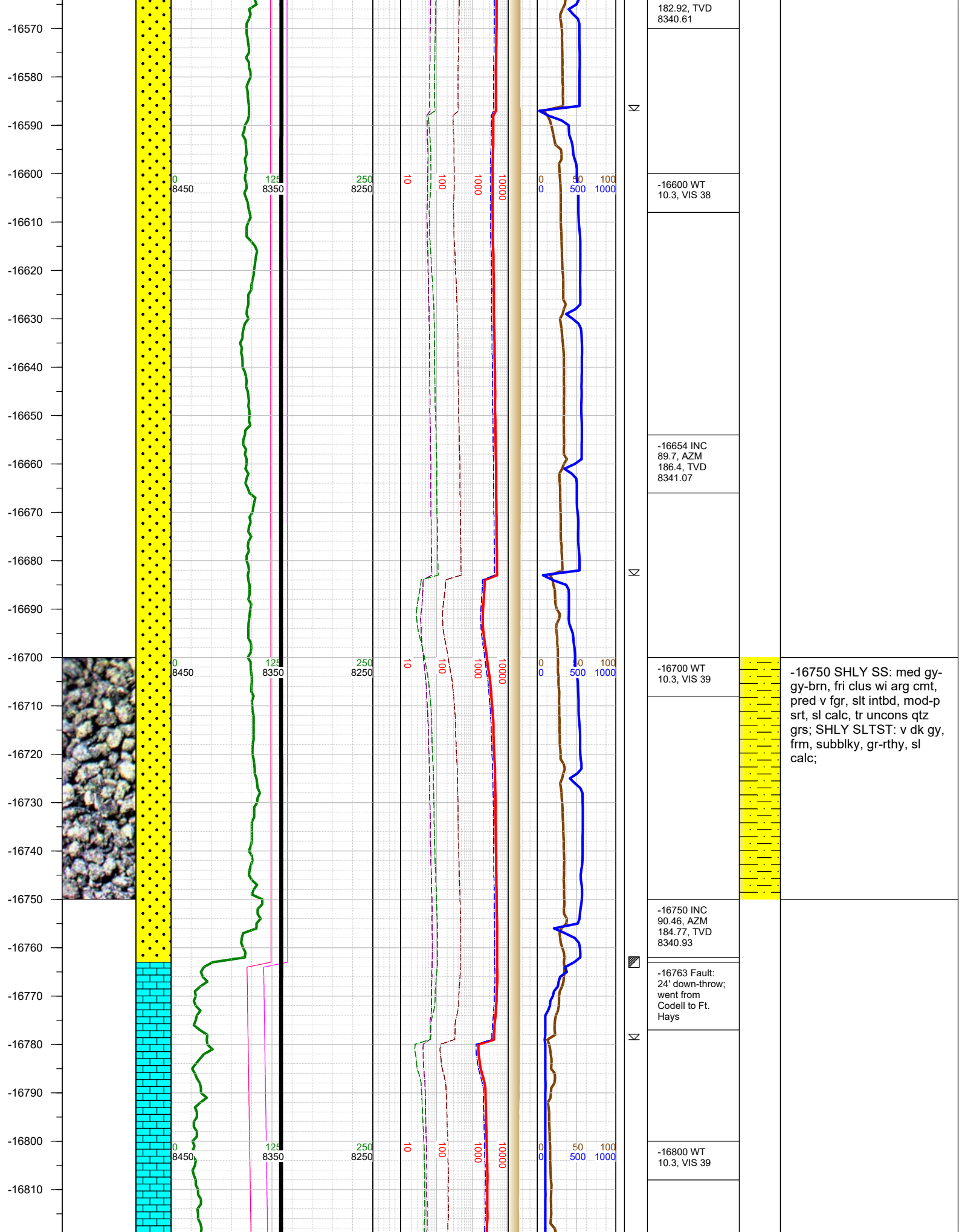

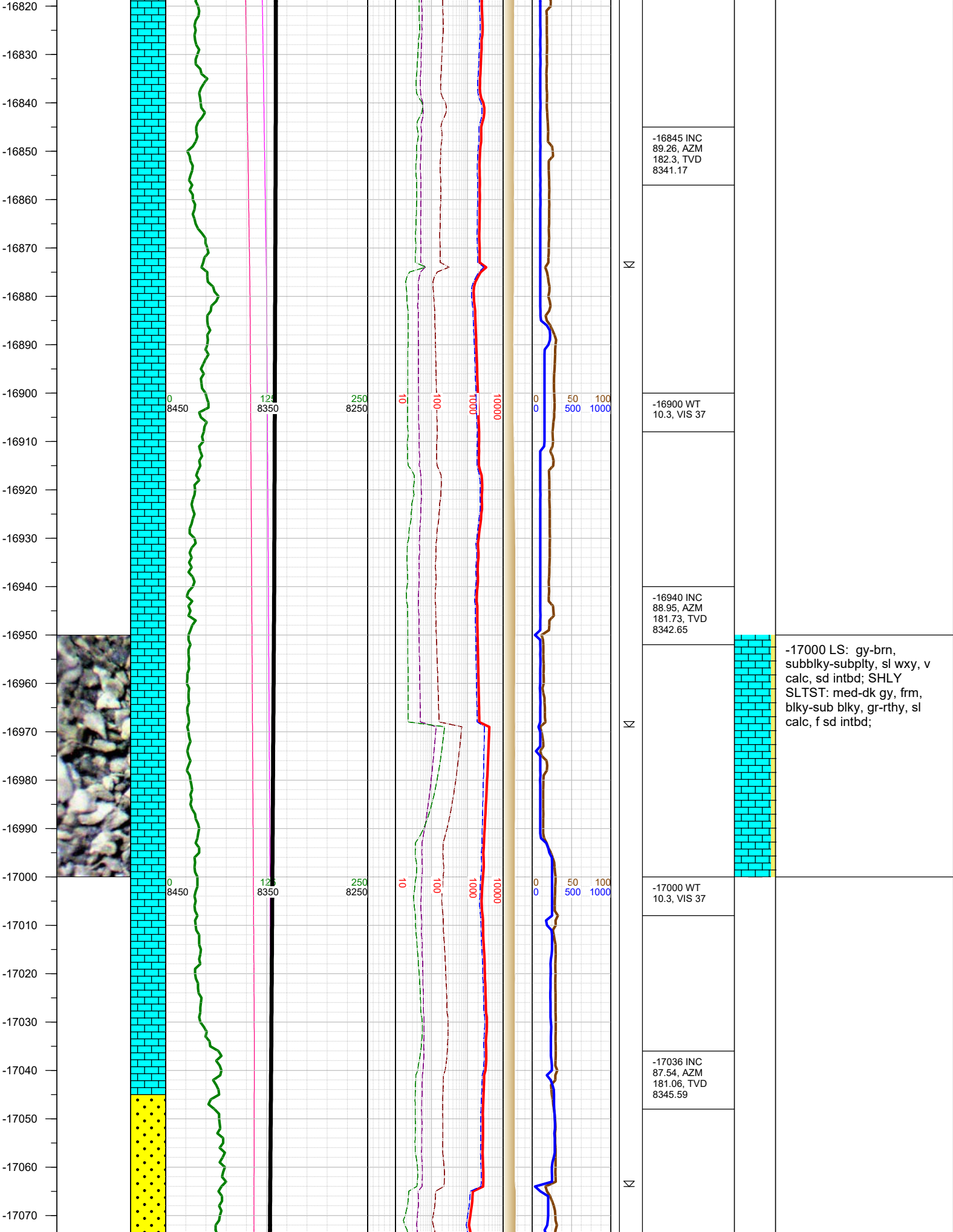

-17080
-17090
-17100
-17110
-17120
-17130
-17140
-17150
-17160
-17170
-17180
-17190
-17200
-17210
-17220
-17230
-17240
-17250
-17260
-17270
-17280
-17290
-17300
-17310
-17320

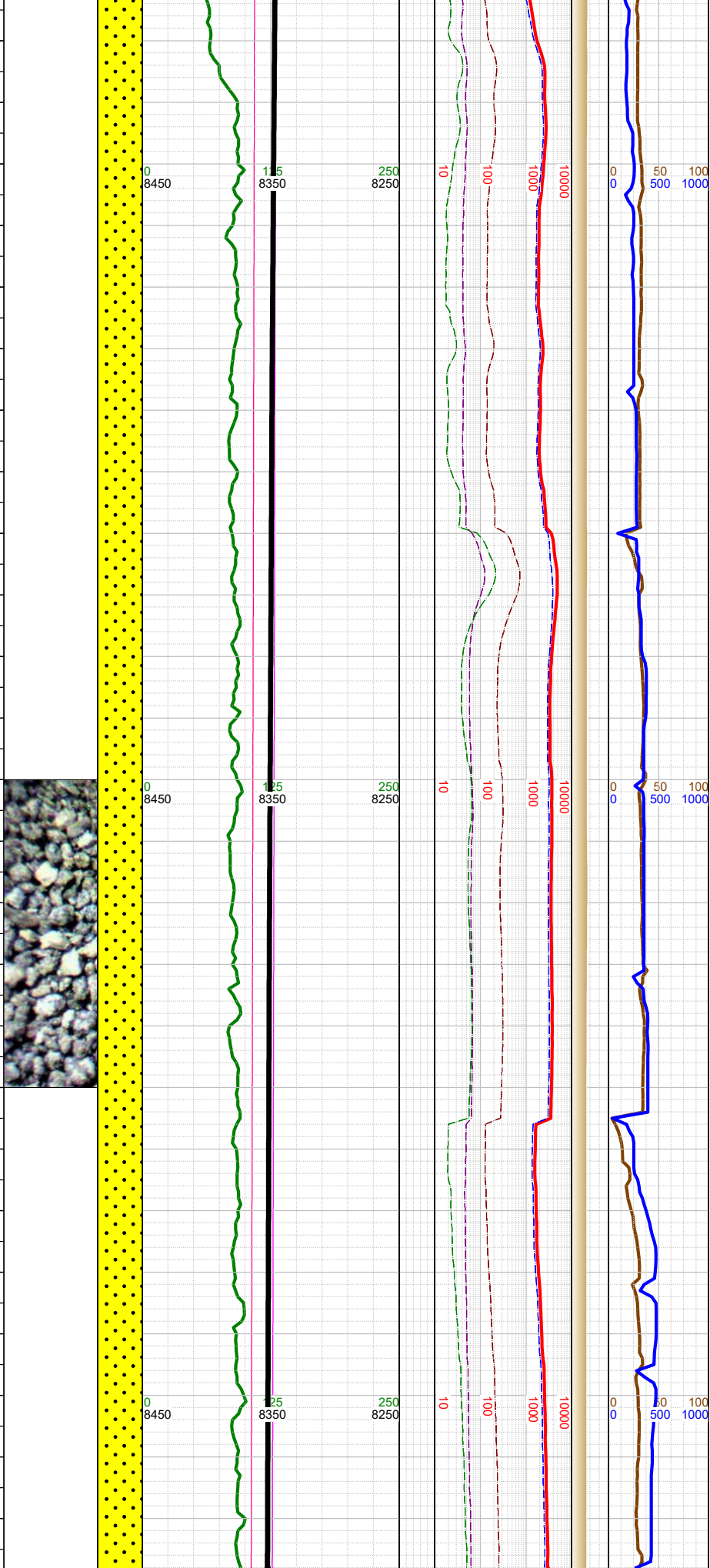

N

N

-17100 WT 10.3, VIS 37	
-17131 INC 88.38, AZM 180.01, TVD 8348.97	
-17200 WT 10.3, VIS 37	
-17226 INC 88.91, AZM 178.6, TVD 8351.22	
-17300 WT 10.3, VIS 37	
-17320 INC 89.4, AZM 178.02, TVD	

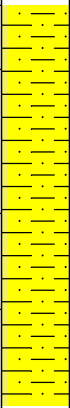

-17250 SHLY SS: med gy-gy-brn, fri clus wi arg cmt, pred v fgr, slt intbd, mod-p srt, sl calc, tr uncons qtz grs; SHLY SLTST: v dk gy, frm, subblky, gr-rthy, calc;

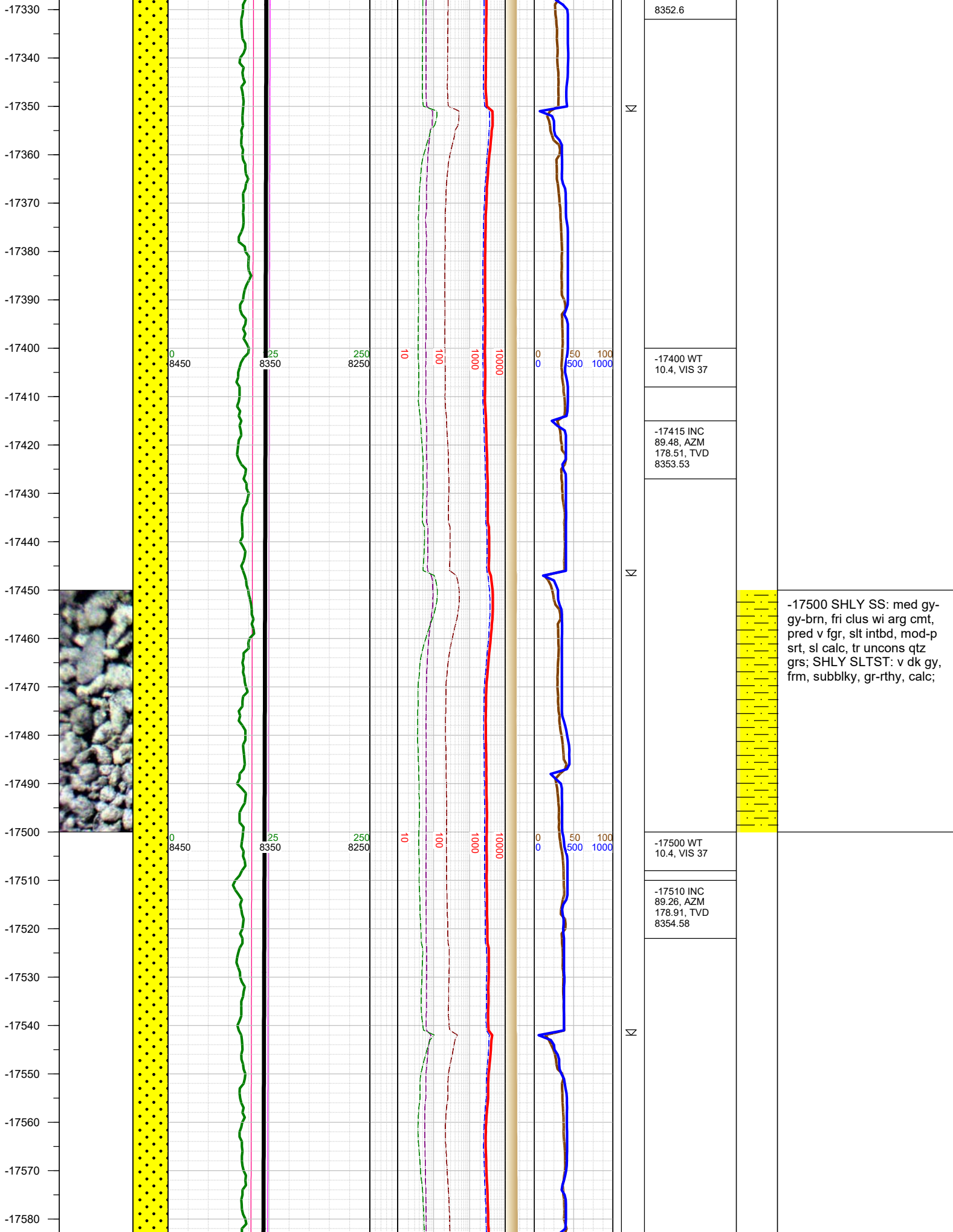

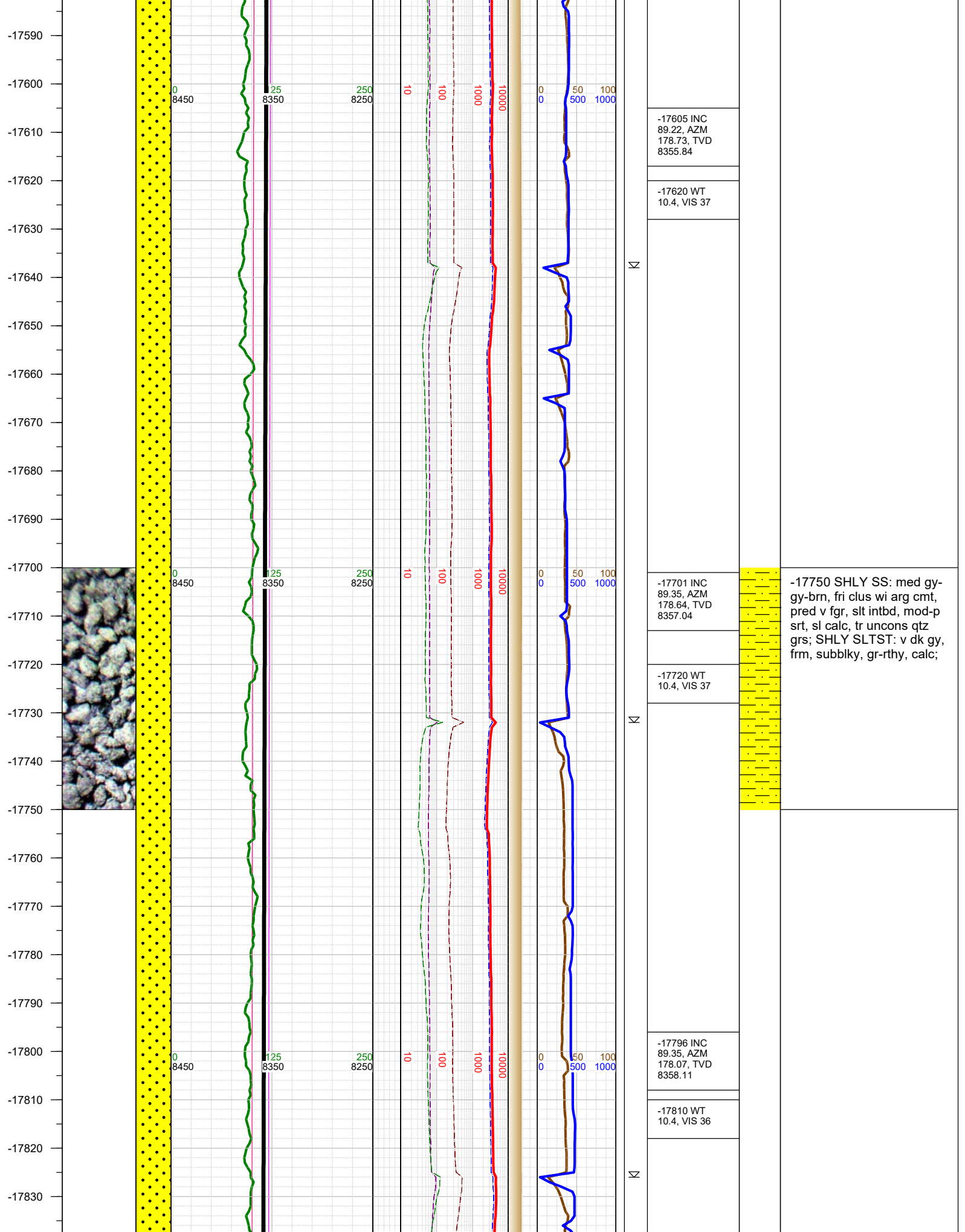

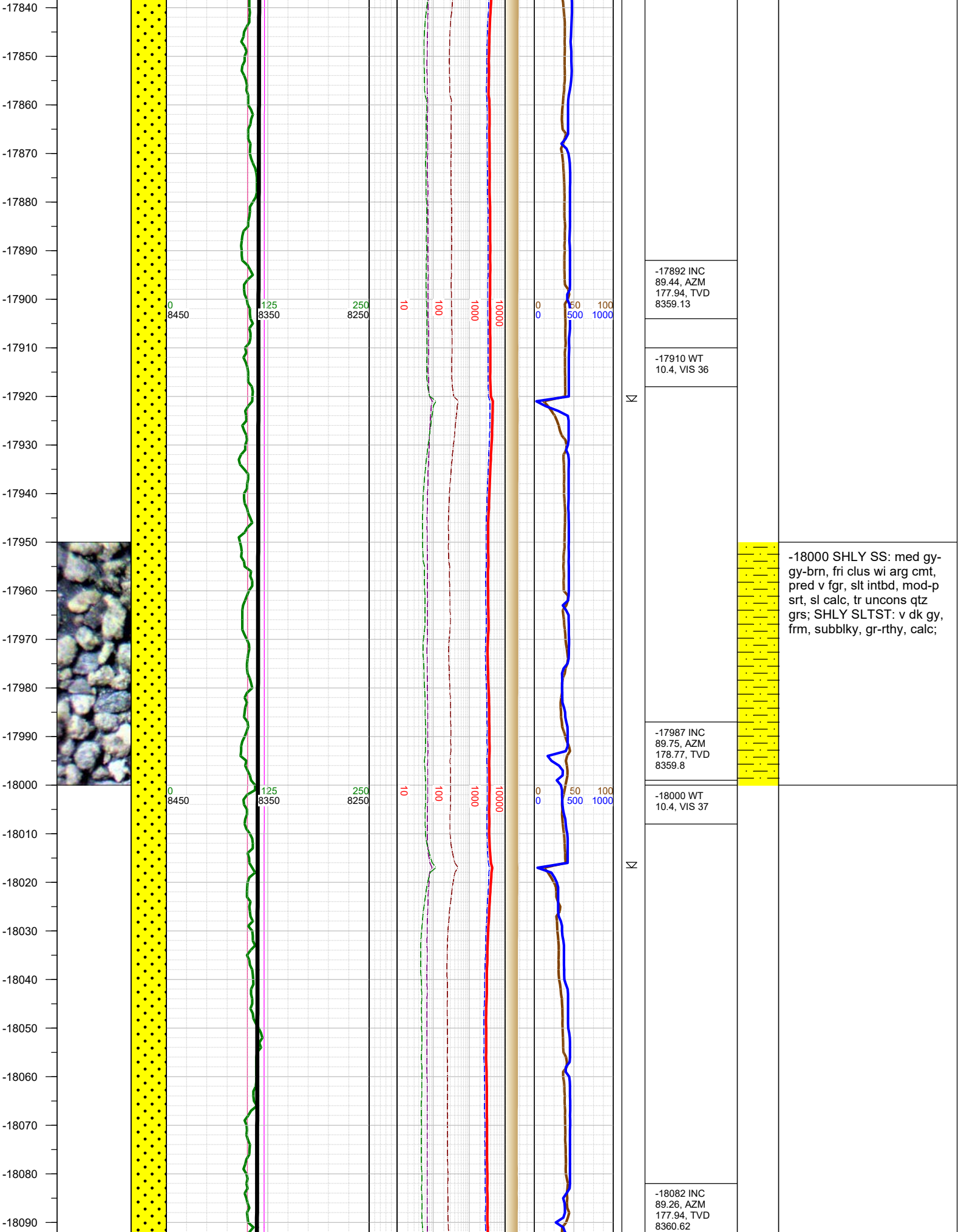

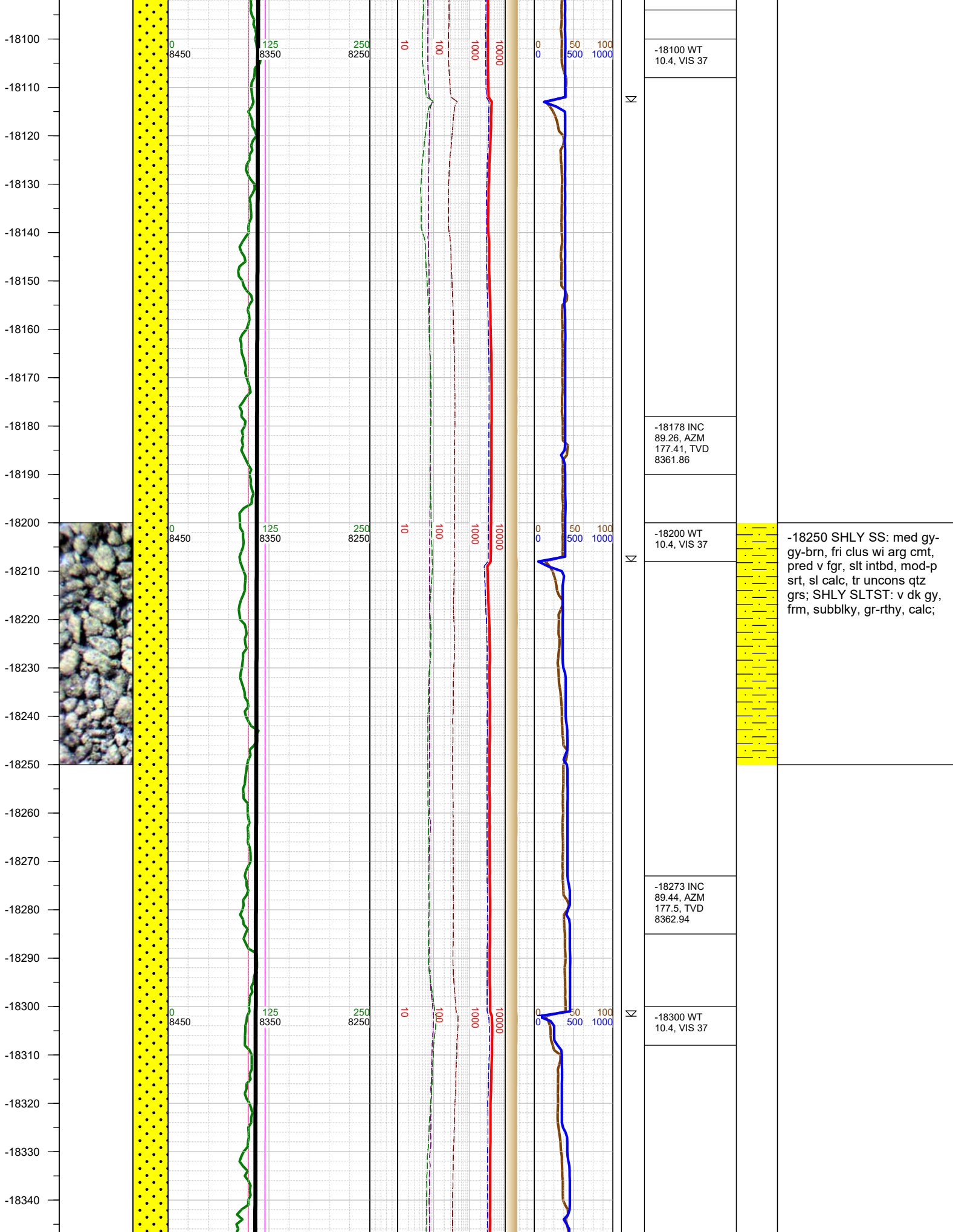

-18250 SHLY SS: med gy-gy-brn, fri clus wi arg cmt, pred v fgr, slt intbd, mod-p srt, sl calc, tr uncons qtz grs; SHLY SLTST: v dk gy, frm, subblky, gr-rthy, calc;

-18350
-18360
-18370
-18380
-18390
-18400
-18410
-18420
-18430
-18440
-18450
-18460
-18470
-18480
-18490
-18500
-18510
-18520
-18530
-18540
-18550
-18560
-18570
-18580
-18590
-18600

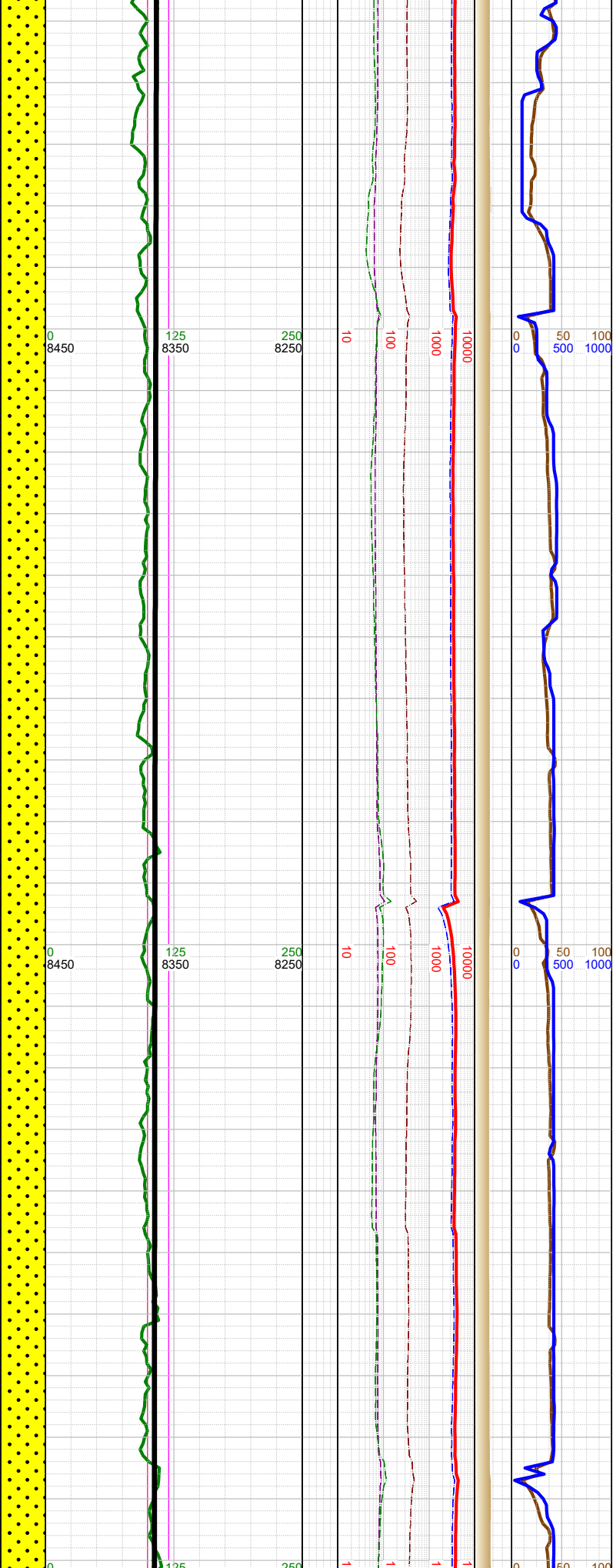
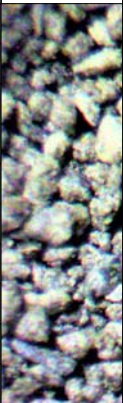

Σ
Σ
Σ

	-18369 INC 89.48, AZM 177.45, TVD 8363.84
	-18400 WT 10.4, VIS 37
	-18464 INC 89.48, AZM 177.63, TVD 8364.7
	-18500 WT 10.4, VIS 37
	-18560 INC 89.97, AZM 178.02, TVD 8365.16

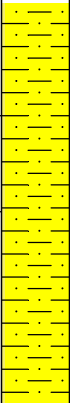

-18500 SHLY SS: med gy-
gy-brn, fri clus wi arg cmt,
pred v fgr, slt intbd, mod-p
srt, sl calc, tr unconsl qtz
grs; SHLY SLTST: v dk gy,
frm, subblky, gr-rthy, calc;

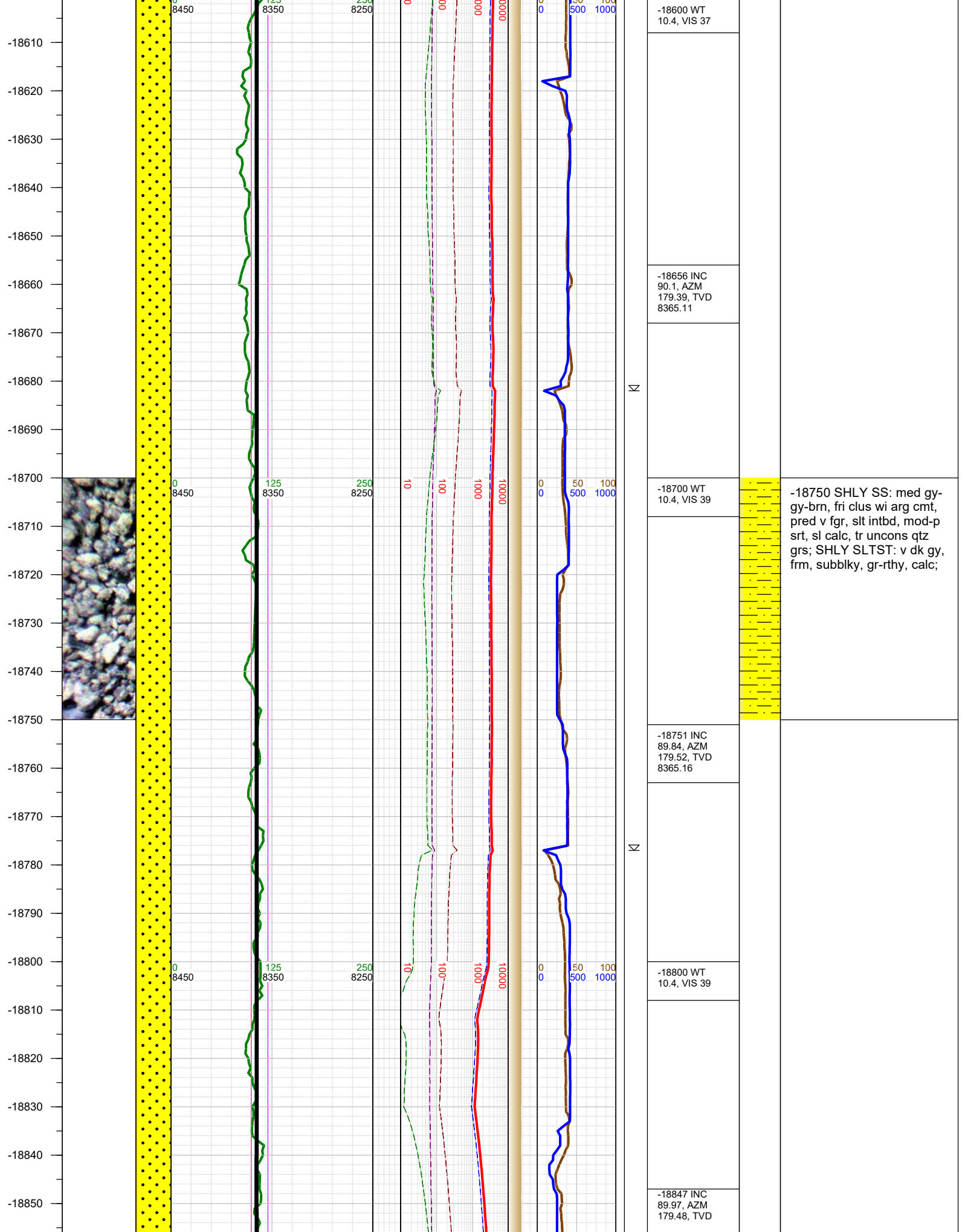

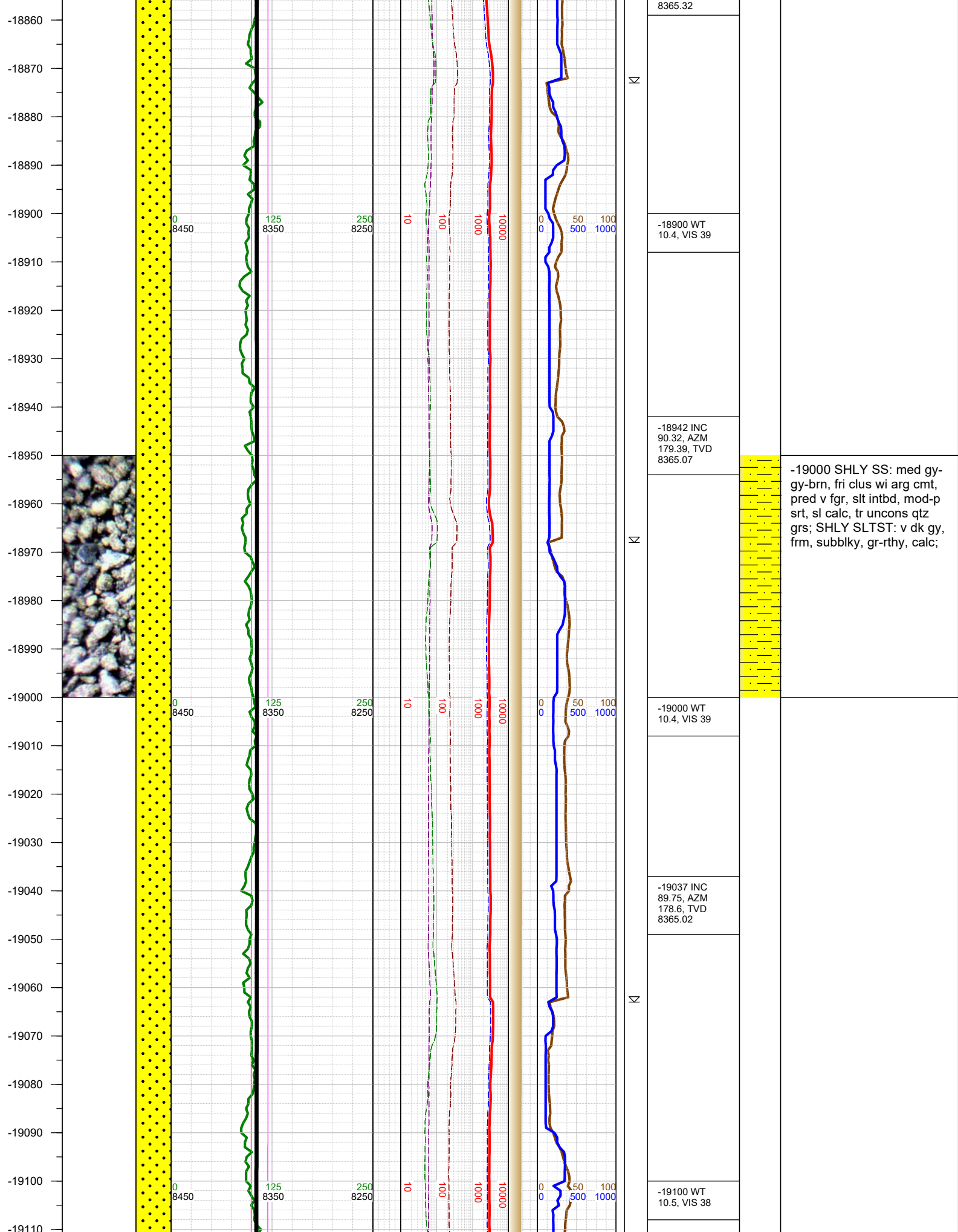

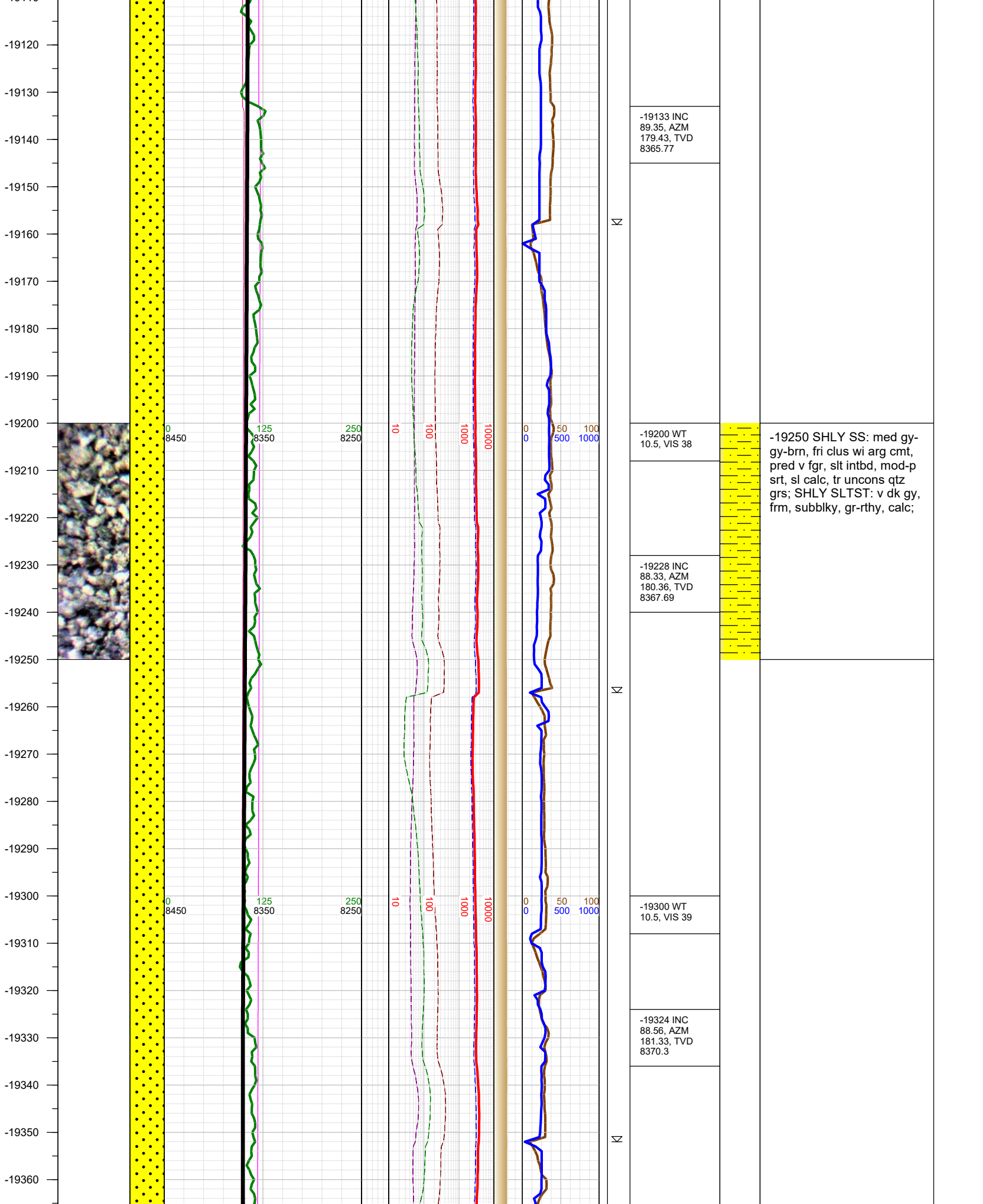

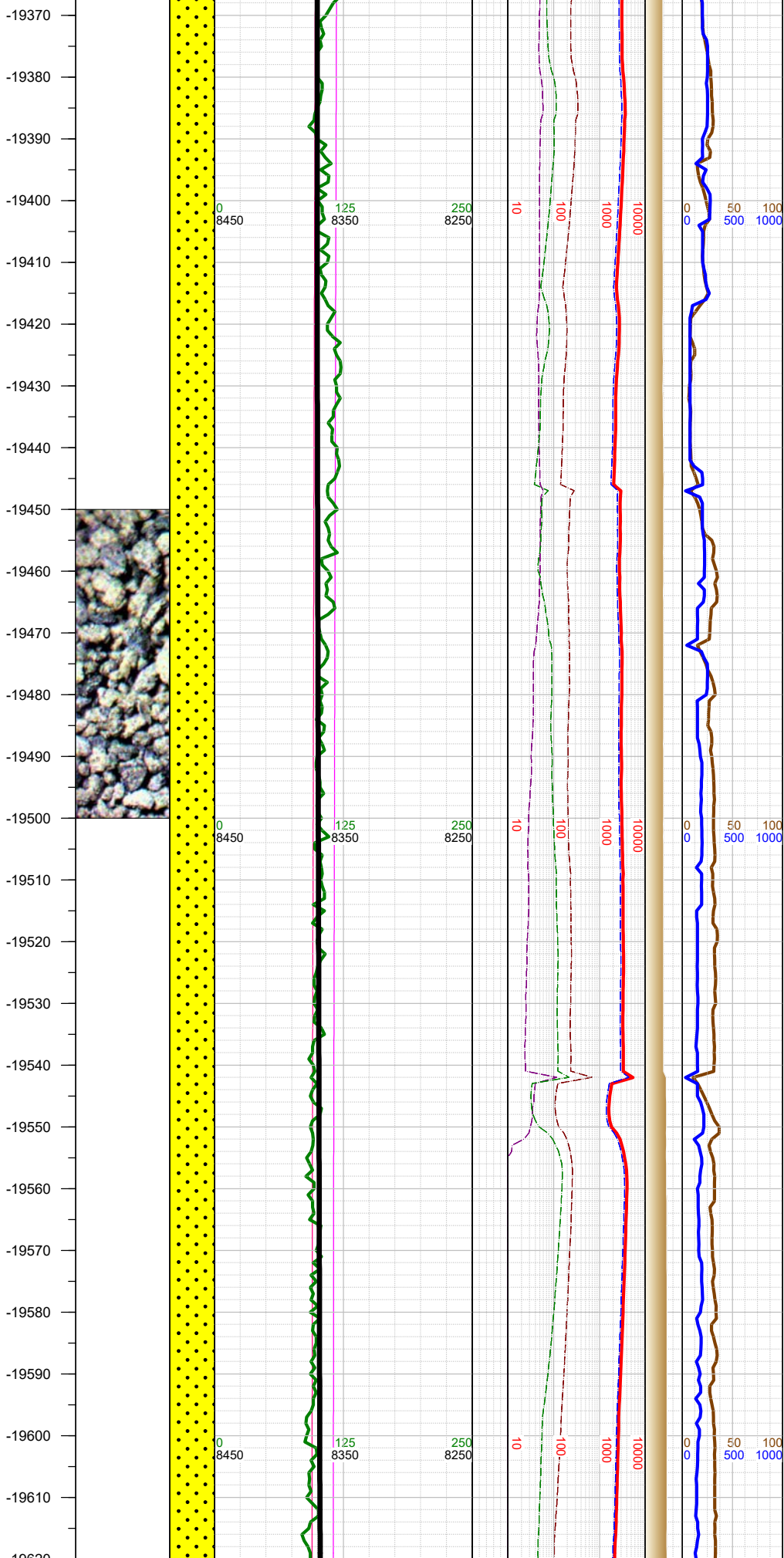

Σ

Σ

-19400 WT
10.5, VIS 39

-19420 INC
91.3, AZM
182.78, TVD
8370.42

-19500 WT
10.5, VIS 39

-19515 INC
89.93, AZM
181.68, TVD
8369.4

-19600 WT
10.5, VIS 39

-19609 INC
91.34, AZM
179.08, TVD
8368.35

-19500 SHLY SS: med gy-
gy-brn, fri clus wi arg cmt,
pred v fgr, slt intbd, mod-p
srt, sl calc, tr uncons qtz
grs; SHLY SLTST: v dk gy,
frm, subblky, gr-rthy, calc;

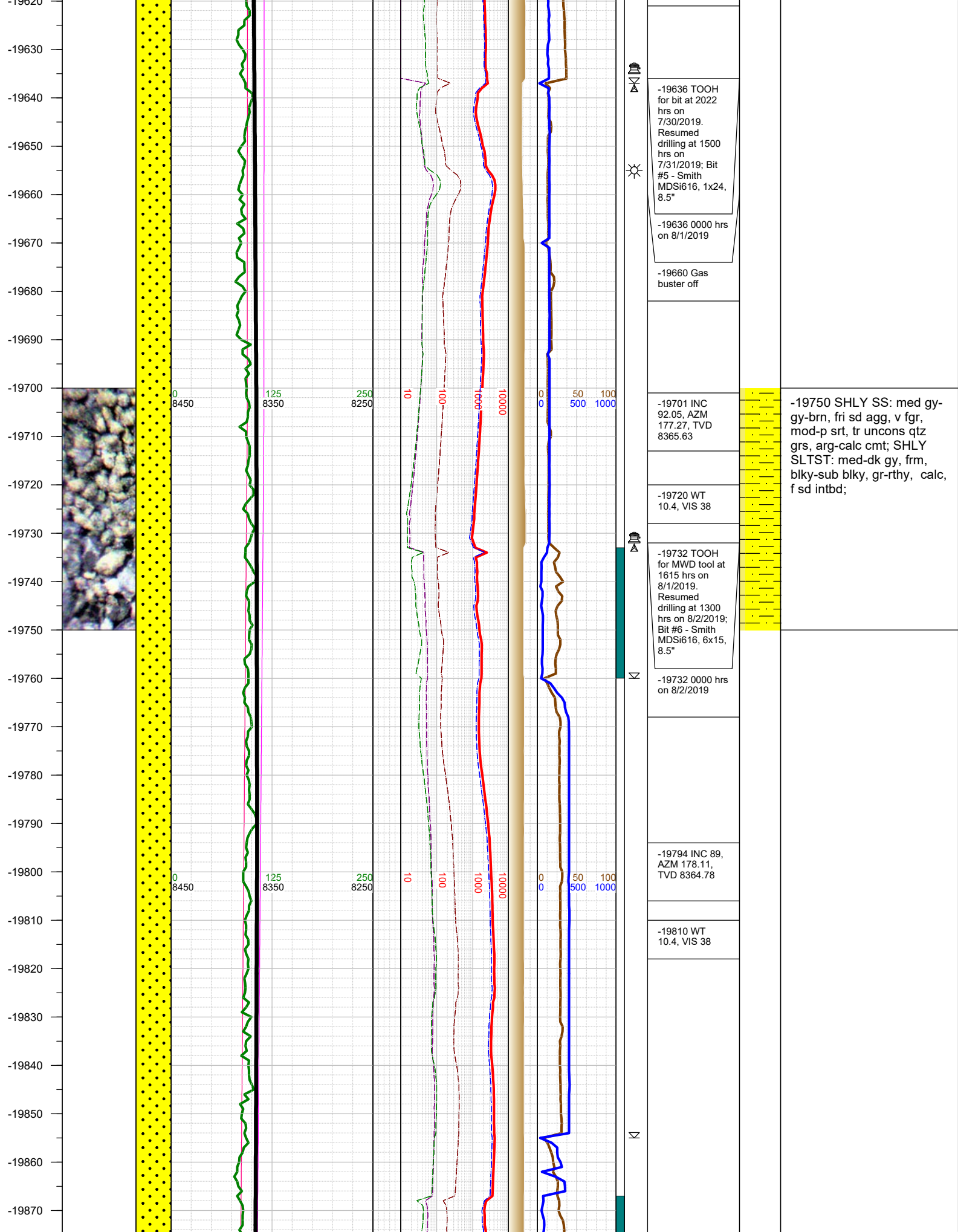

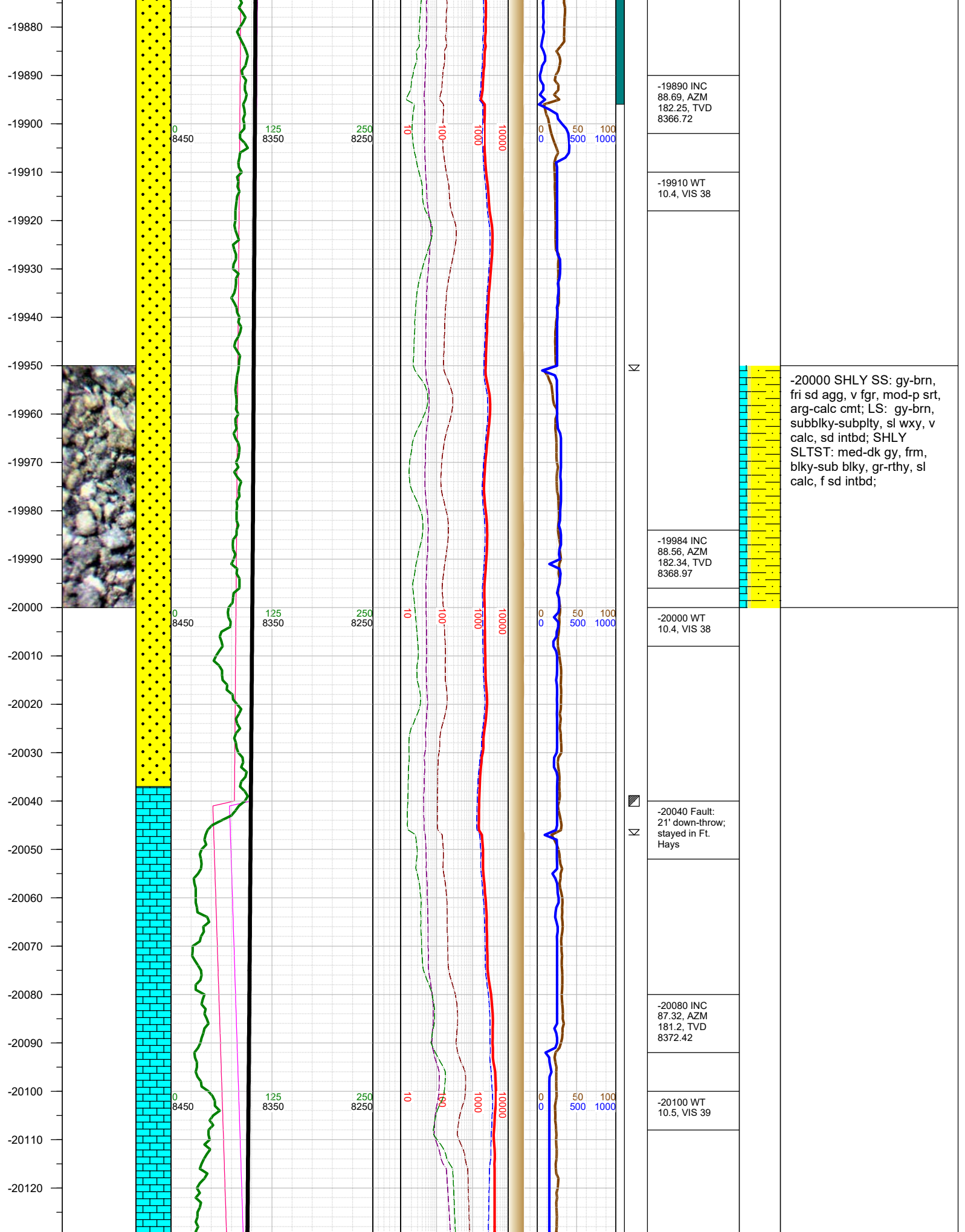

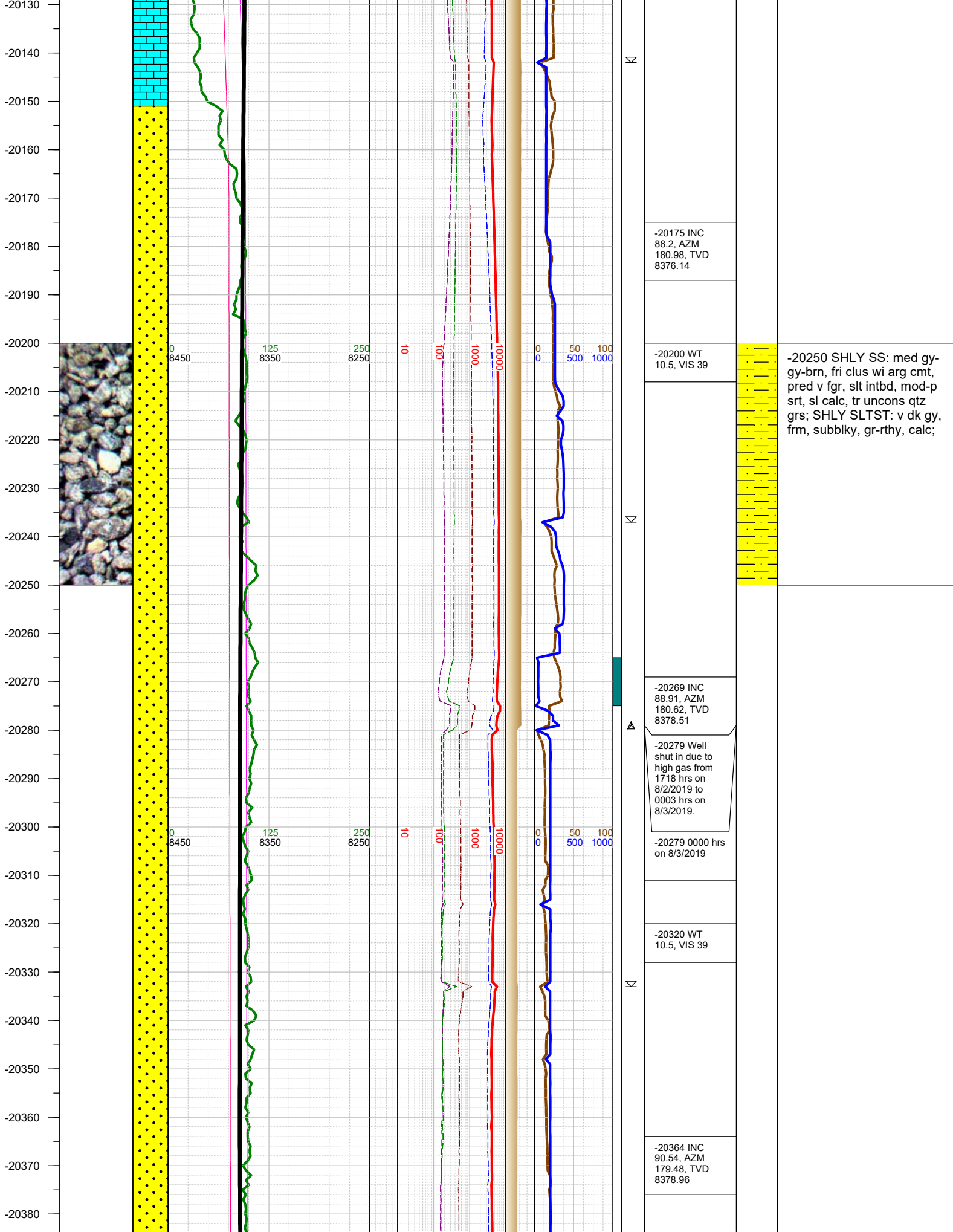

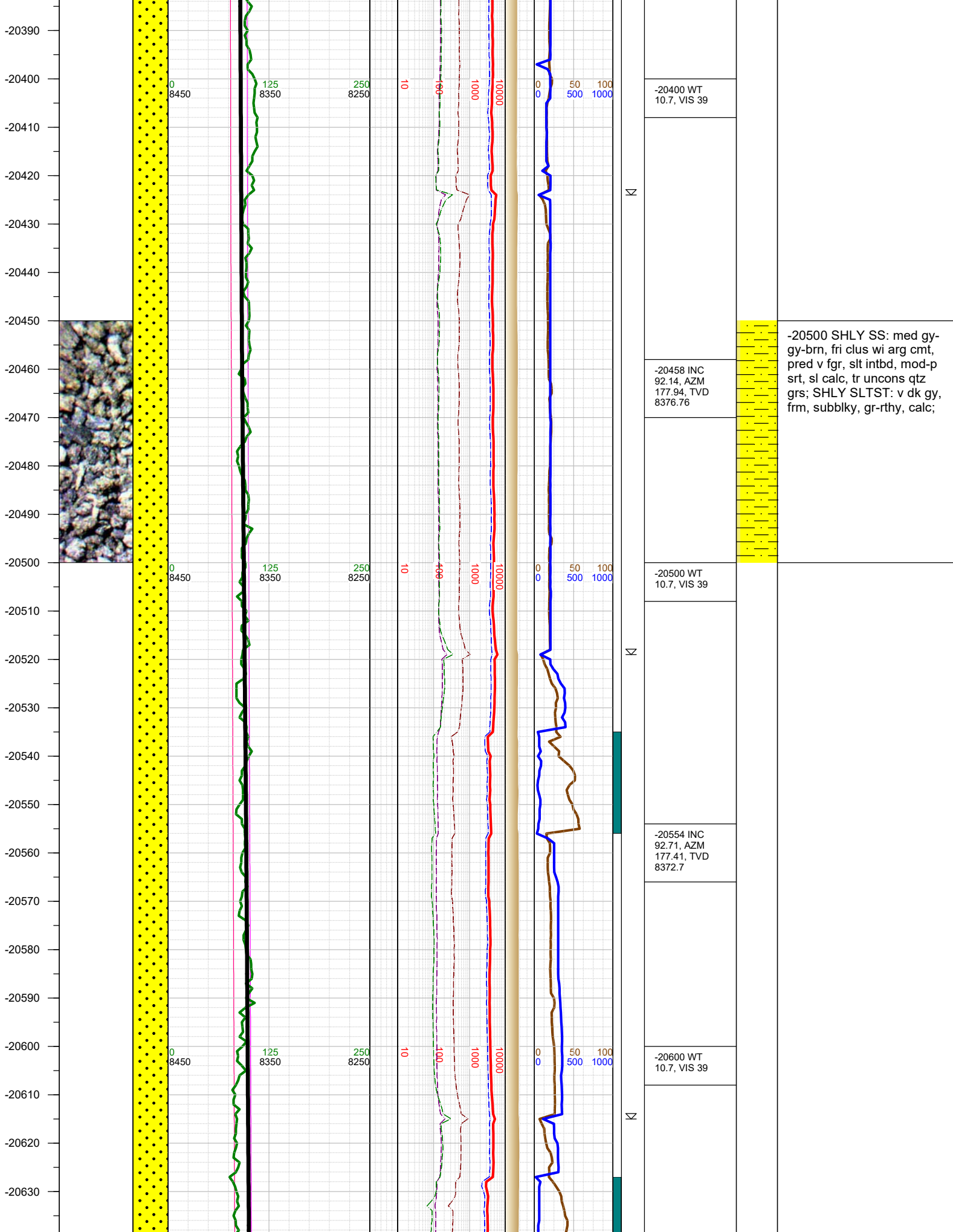

-20500 SHLY SS: med gy-gy-brn, fri clus wi arg cmt, pred v fgr, slt intbd, mod-p srt, sl calc, tr uncons qtz grs; SHLY SLTST: v dk gy, frm, subblky, gr-rthy, calc;

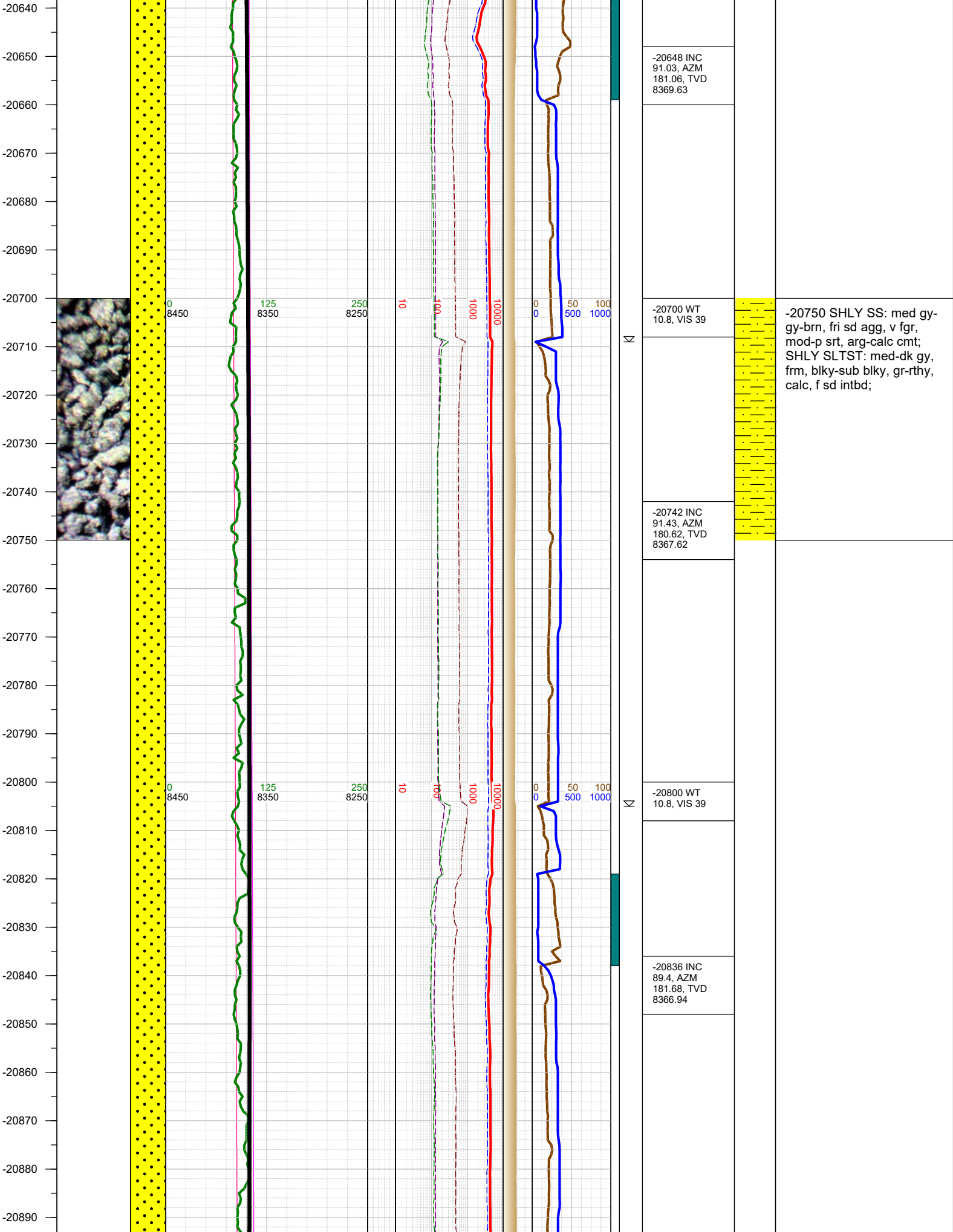

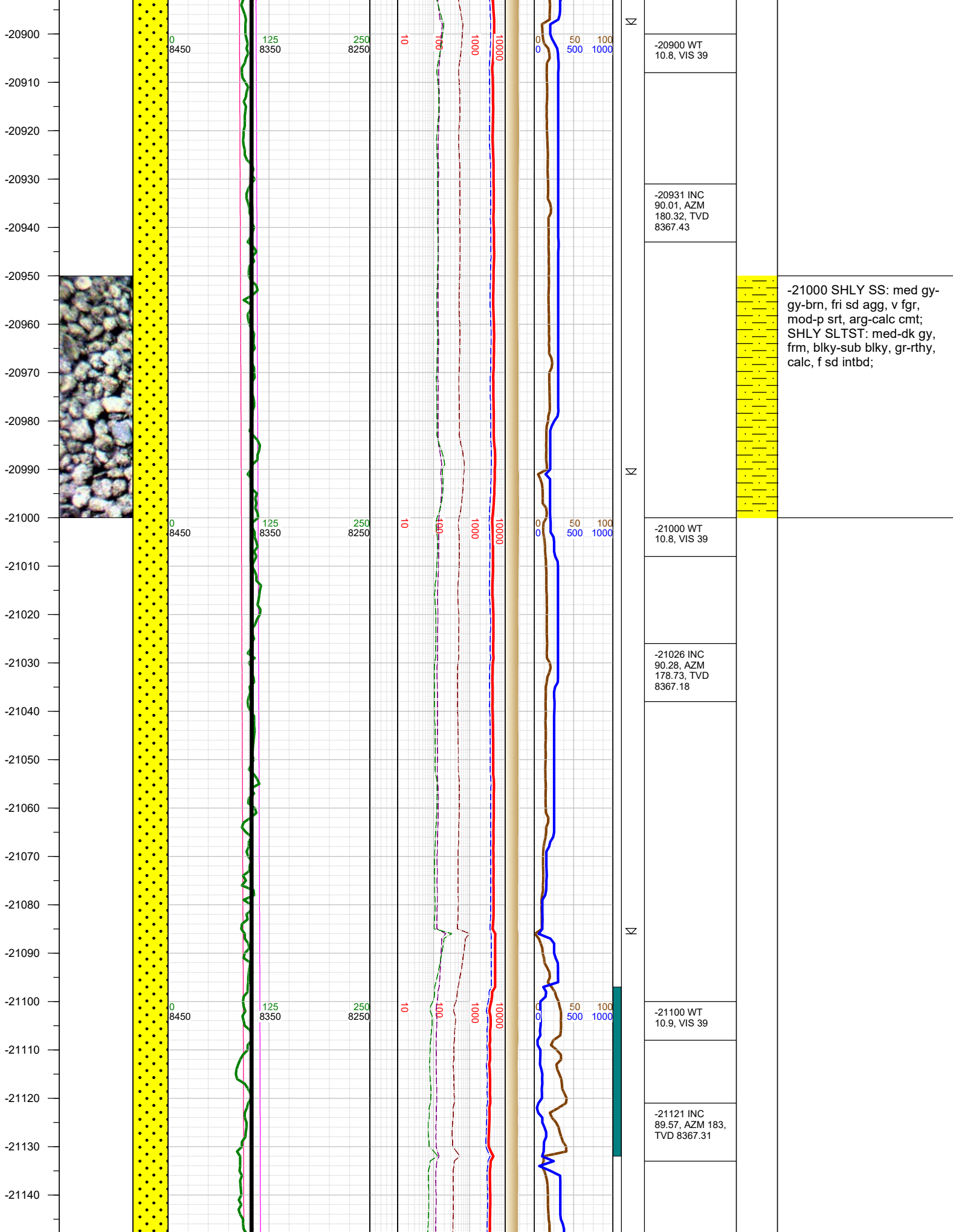

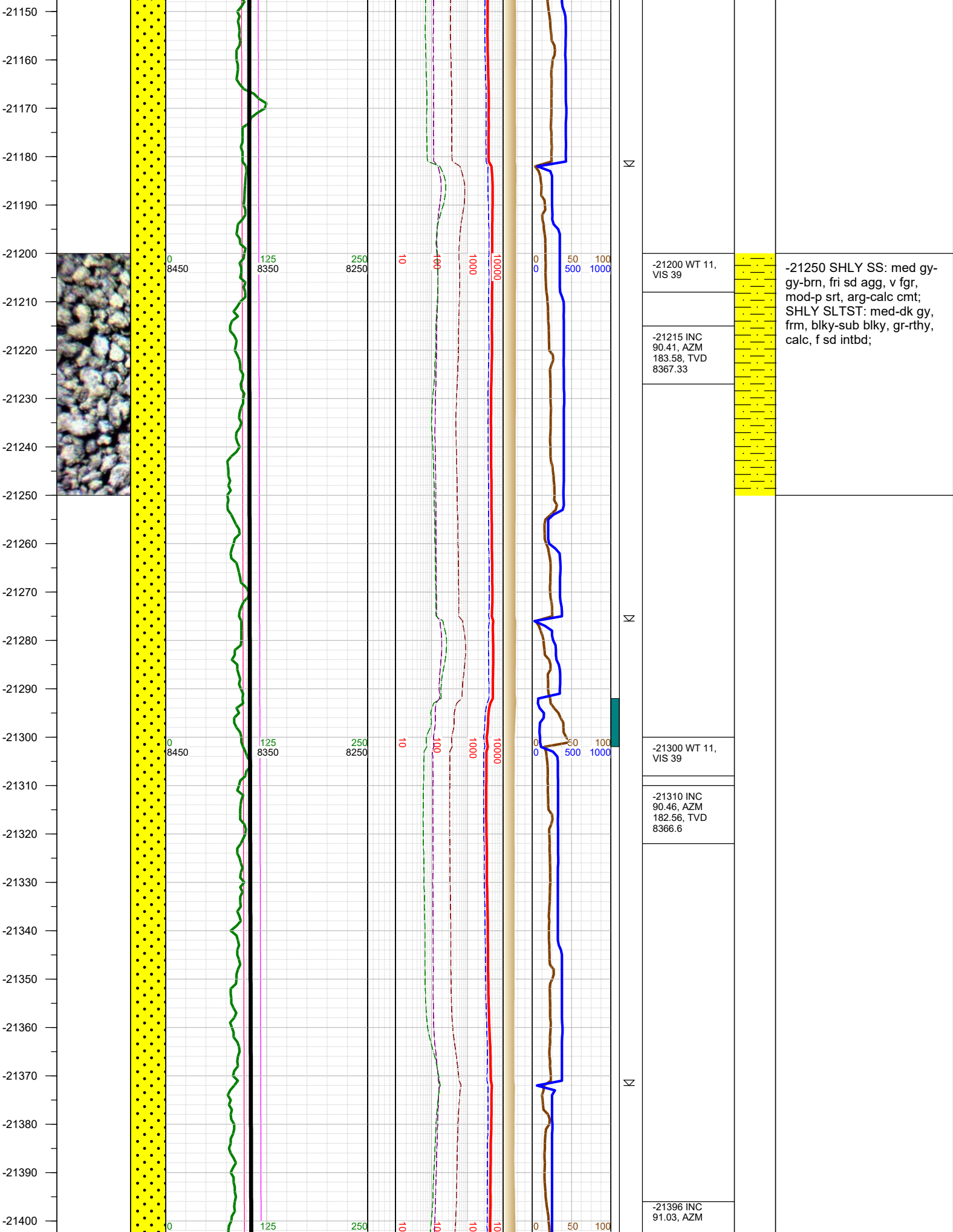

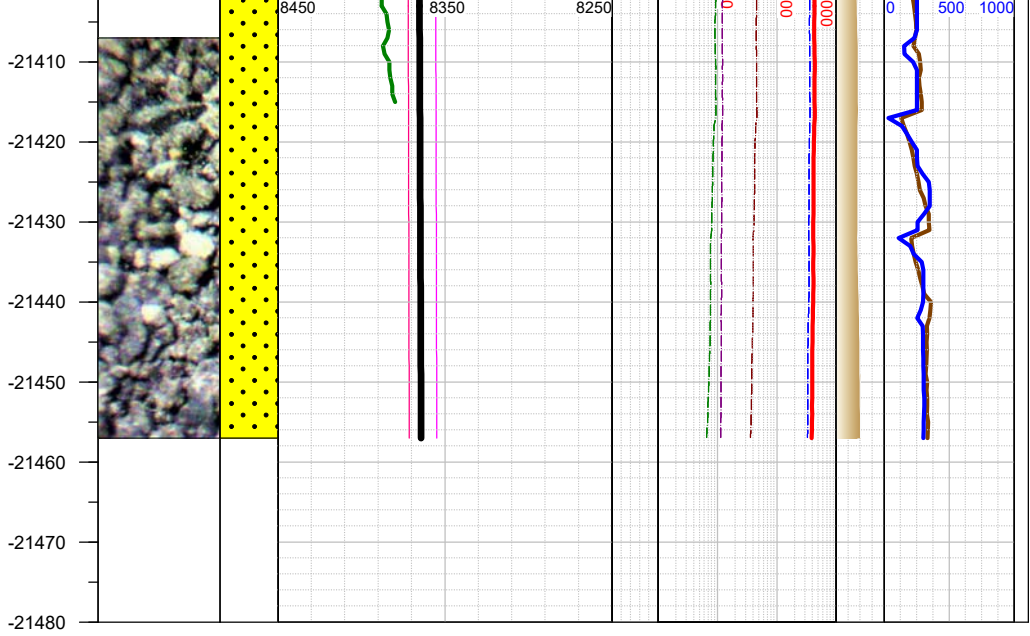

181.55, TVD 8365.49		
-21410 WT 11, VIS 39		-21457 SHLY SS: med gy- gy-brn, fri sd agg, v fgr, mod-p srt, arg-calc cmt; SHLY SLTST: med-dk gy, frm, blk-sub blk, gr-rthy, calc, f sd intbd;
-21457 Reached horizontal TD of 21457' MD, 8364' TVD at 0915 hrs on 8/3/2019.		