

OPERATOR: **Extraction Oil & Gas**

WELL NAME: **Livingston S19-25-3N**

FIELD NAME: DJ Basin - Wattenberg

DRILLING RIG: Patterson 901

API #: 05-014-20758

LAT/LONG: 39.978564, -105.039993
SURFACE HOLE: NWSE S7-T1S-R68W, 2332' FSL, 1492' FEL
BOTTOM HOLE: S19-T1S-R68W, 460' FSL, 971' FWL



Earth Science Agency, LLC

COUNTY: Broomfield
STATE: Colorado
GROUND ELEVATION: 5317'
KELLY BUSHING: 5346'
DRILLING FLUID: OBM
TVD VS. MD: 8057' / 21396'
SPUD DATE: July 11, 2019
TD DATE: July 14, 2019

DEPTHS LOGGED: 6000' - 21396'
DATES LOGGED: July 11, 2019 - July 14, 2019
GEOLOGISTS: Dominic Pitre, Madison Miller
SCALE: 5" = 100'

LEGEND

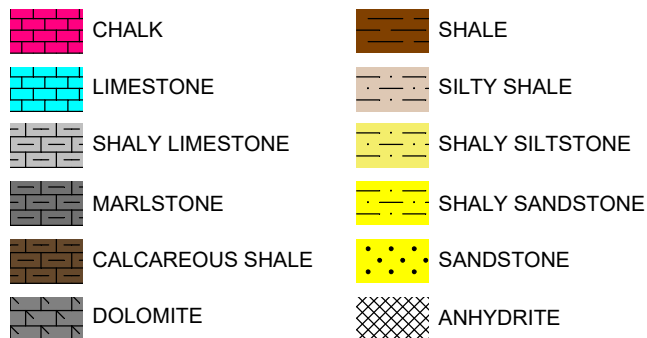

FORMATION CONNECTION MIDNIGHT NEW BIT GAS SHOW FAULT

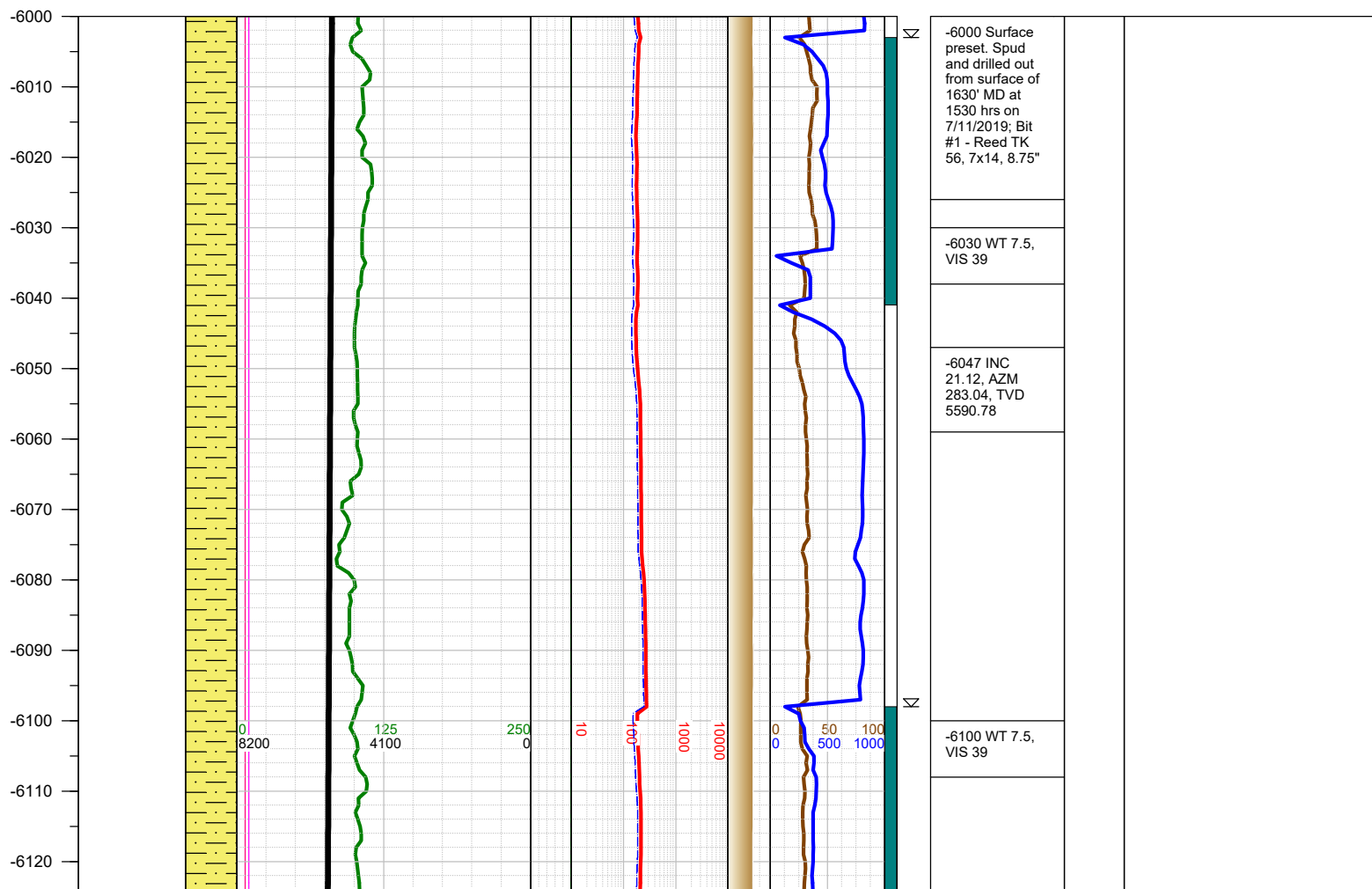
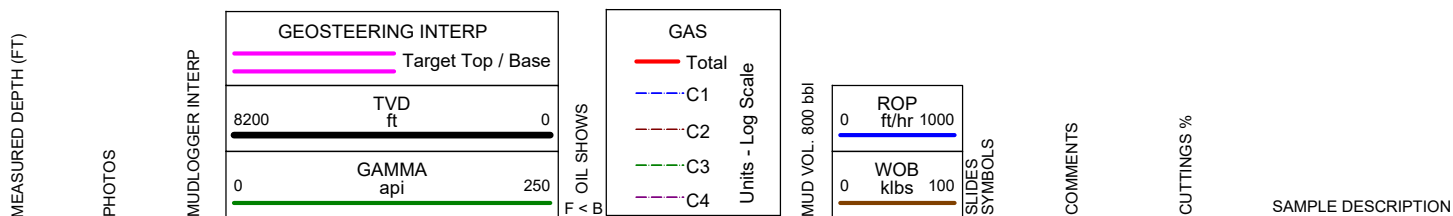

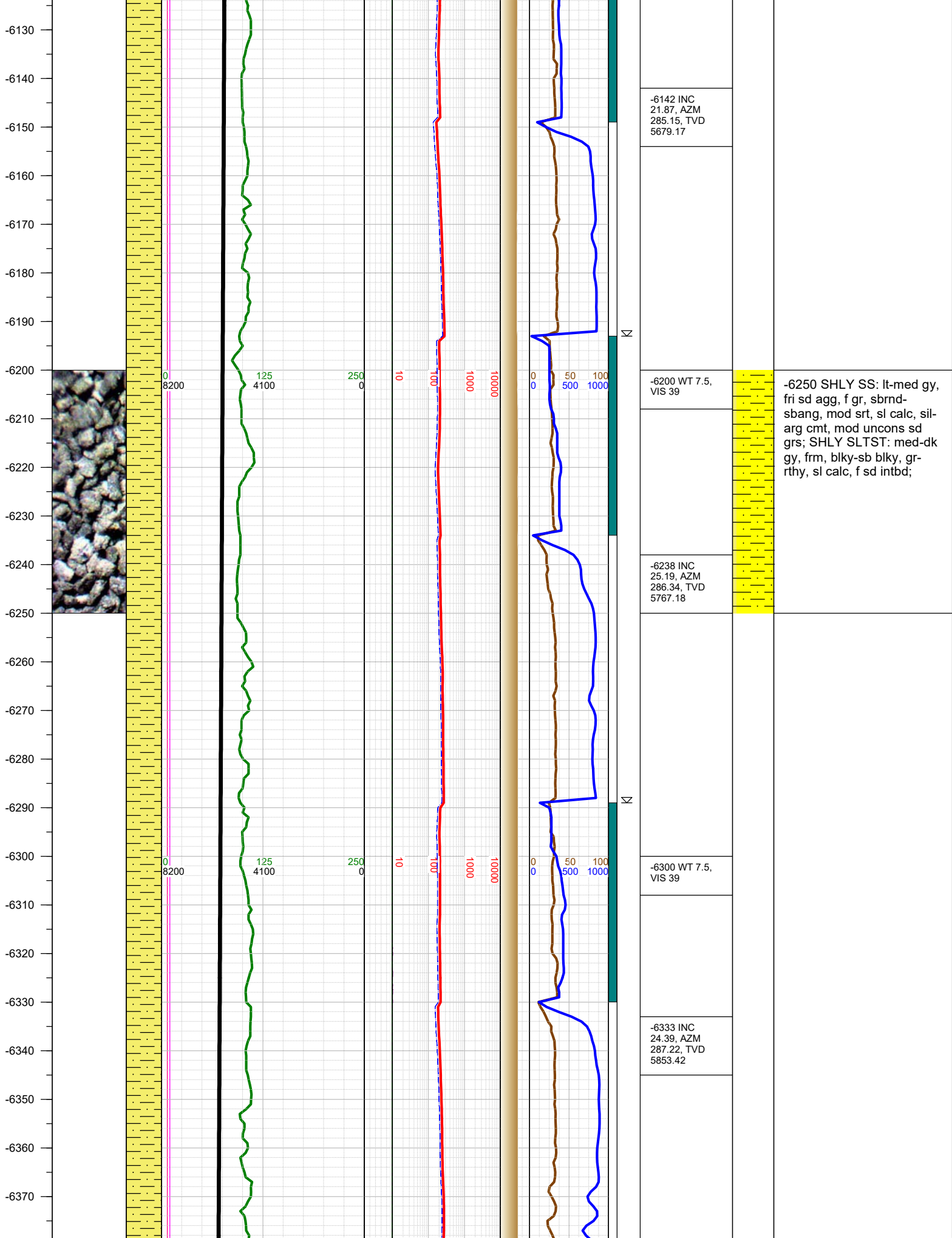

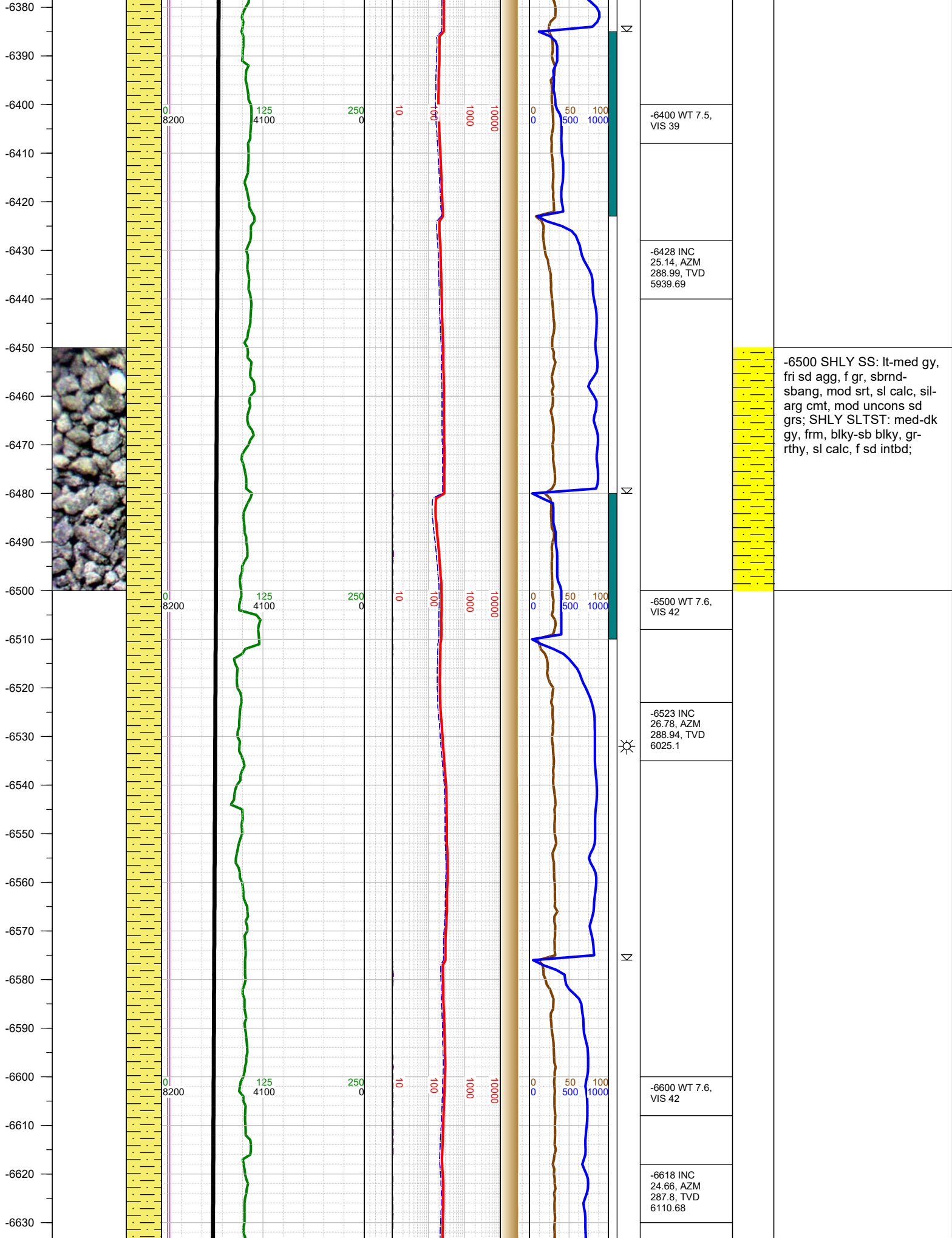

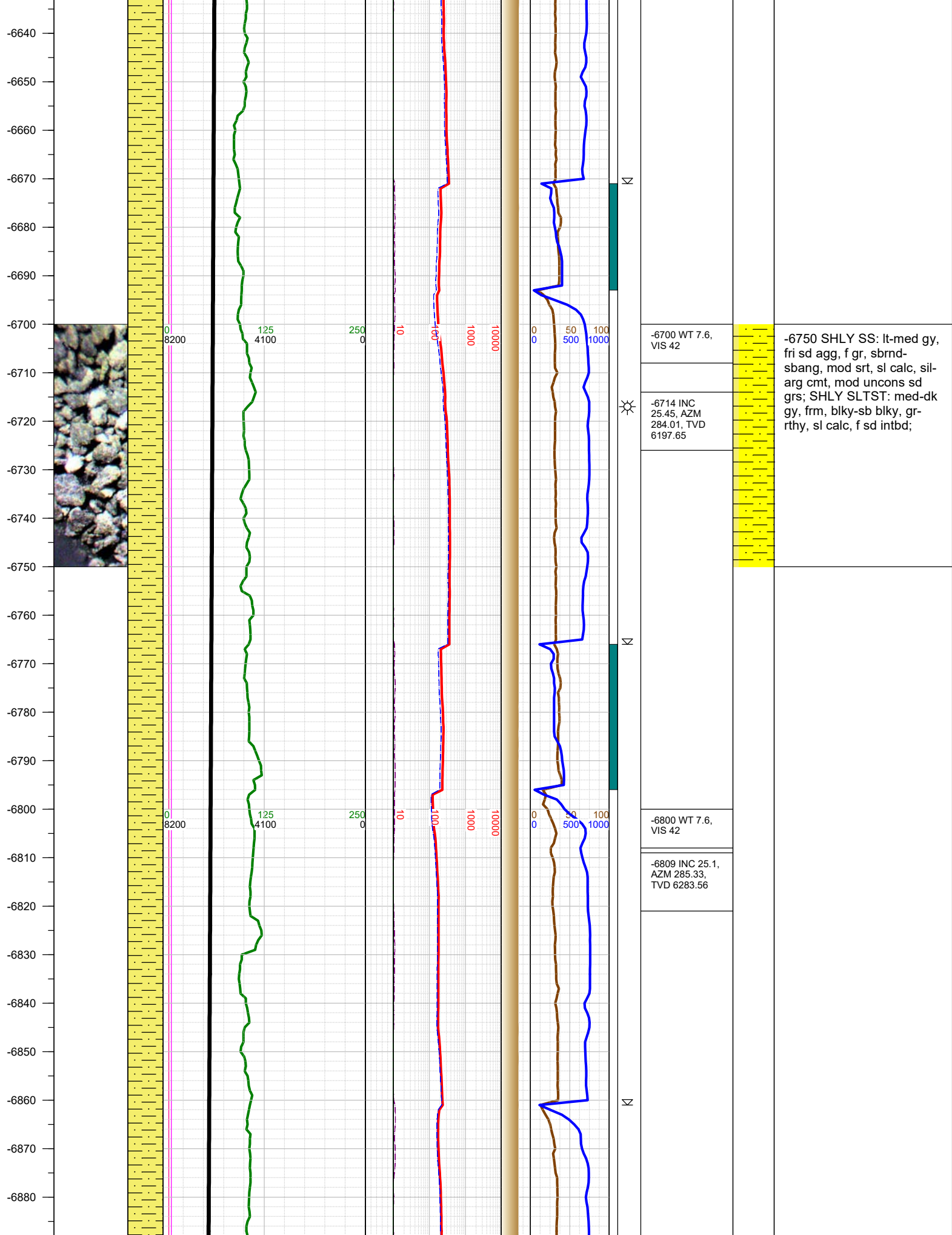

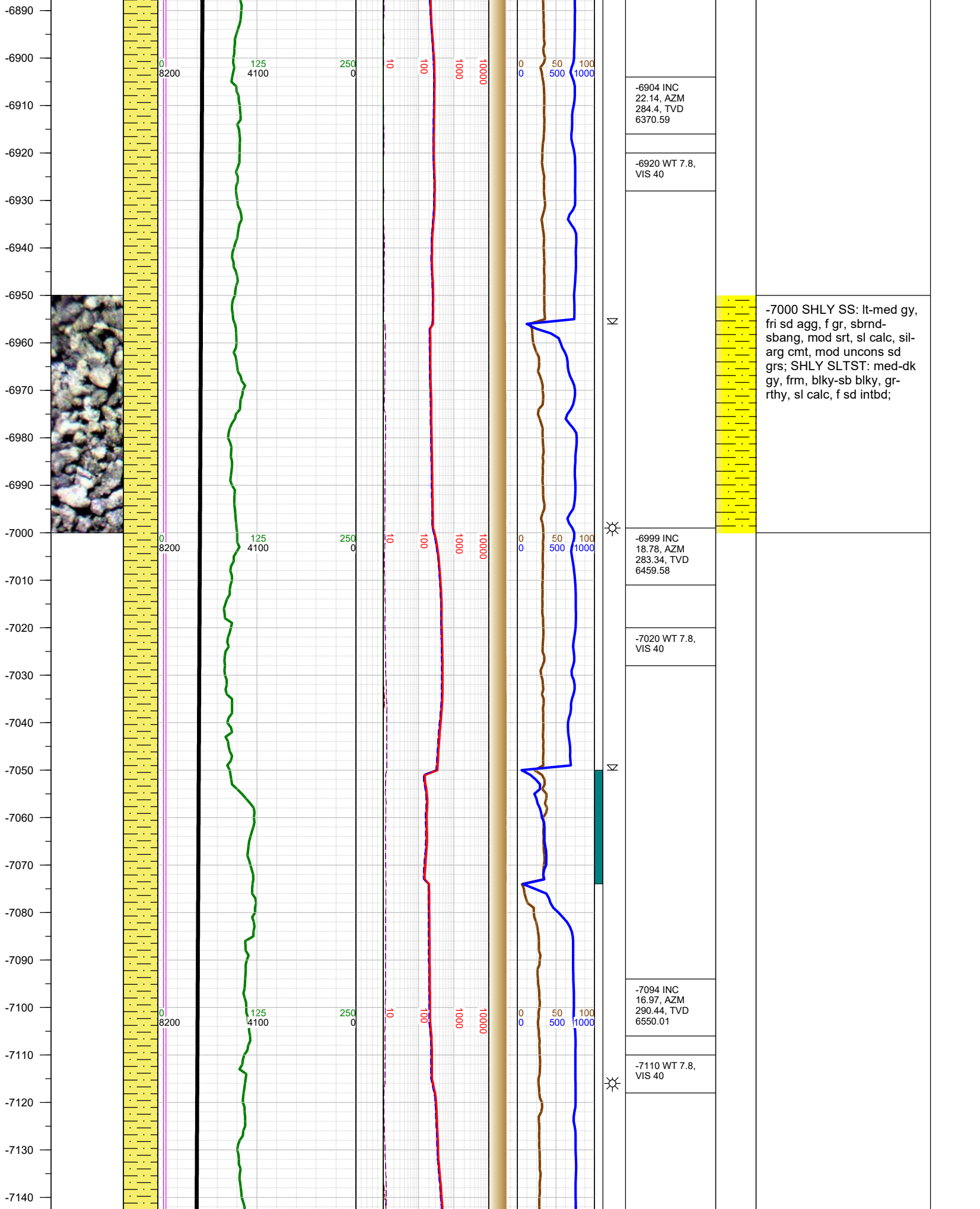

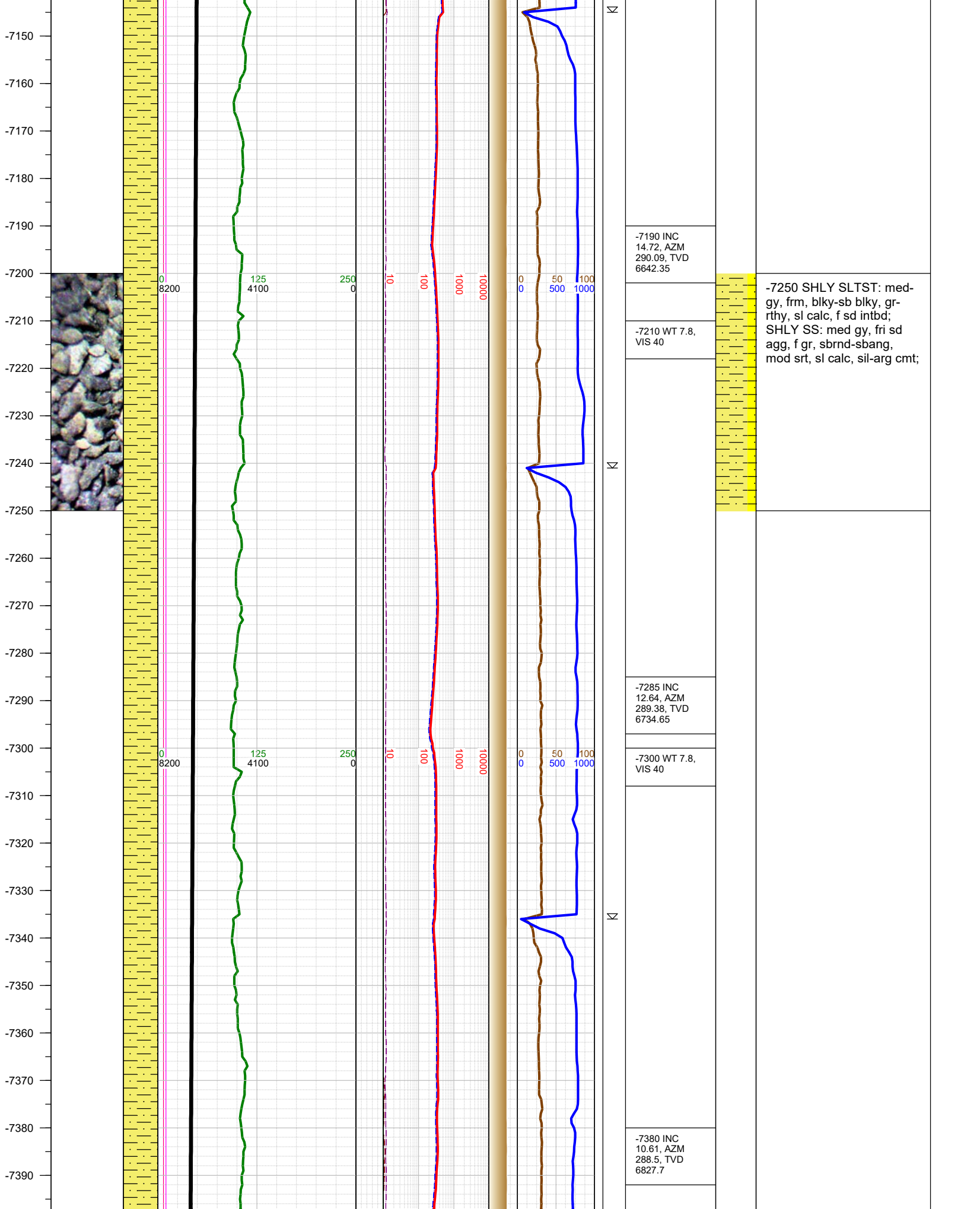

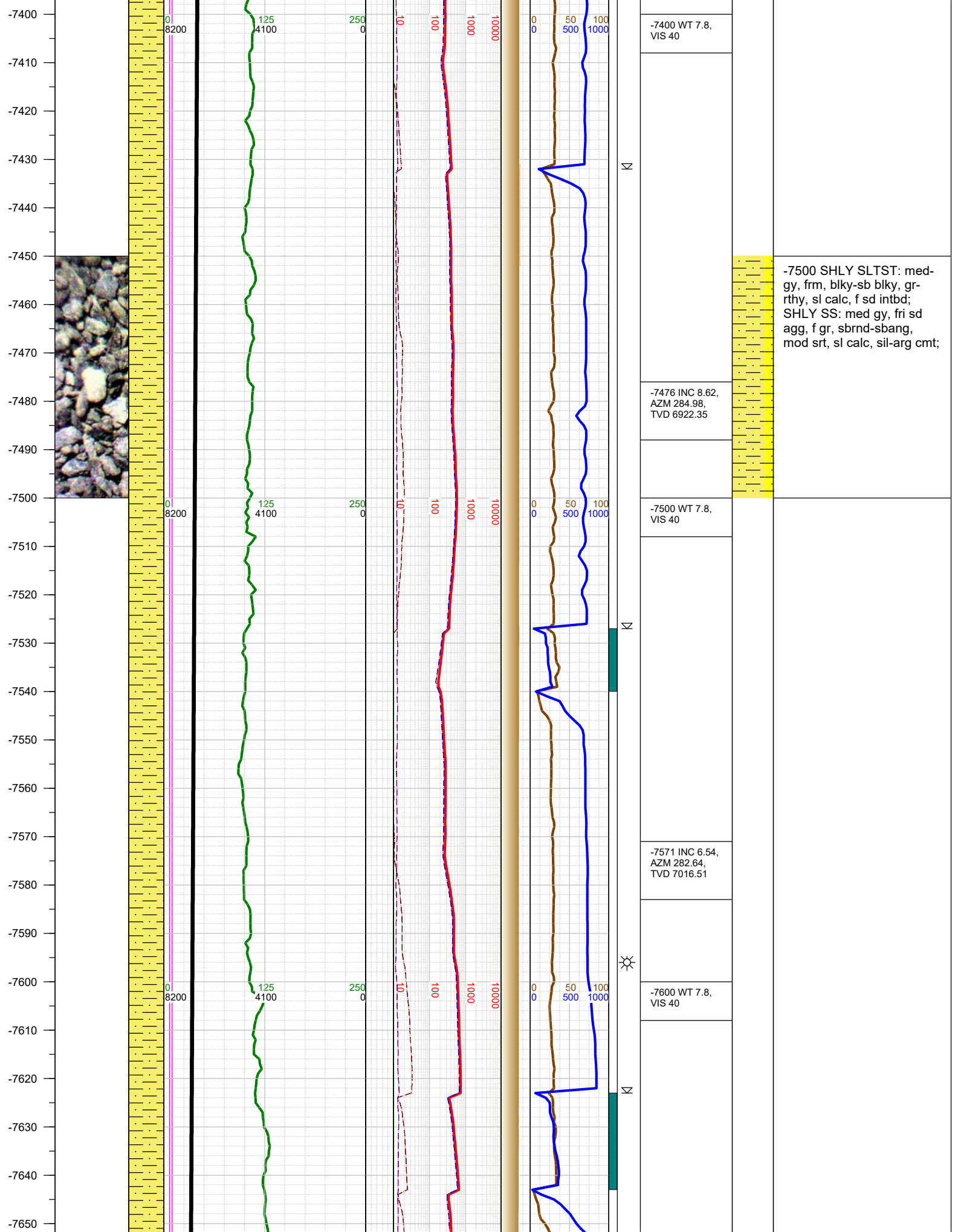

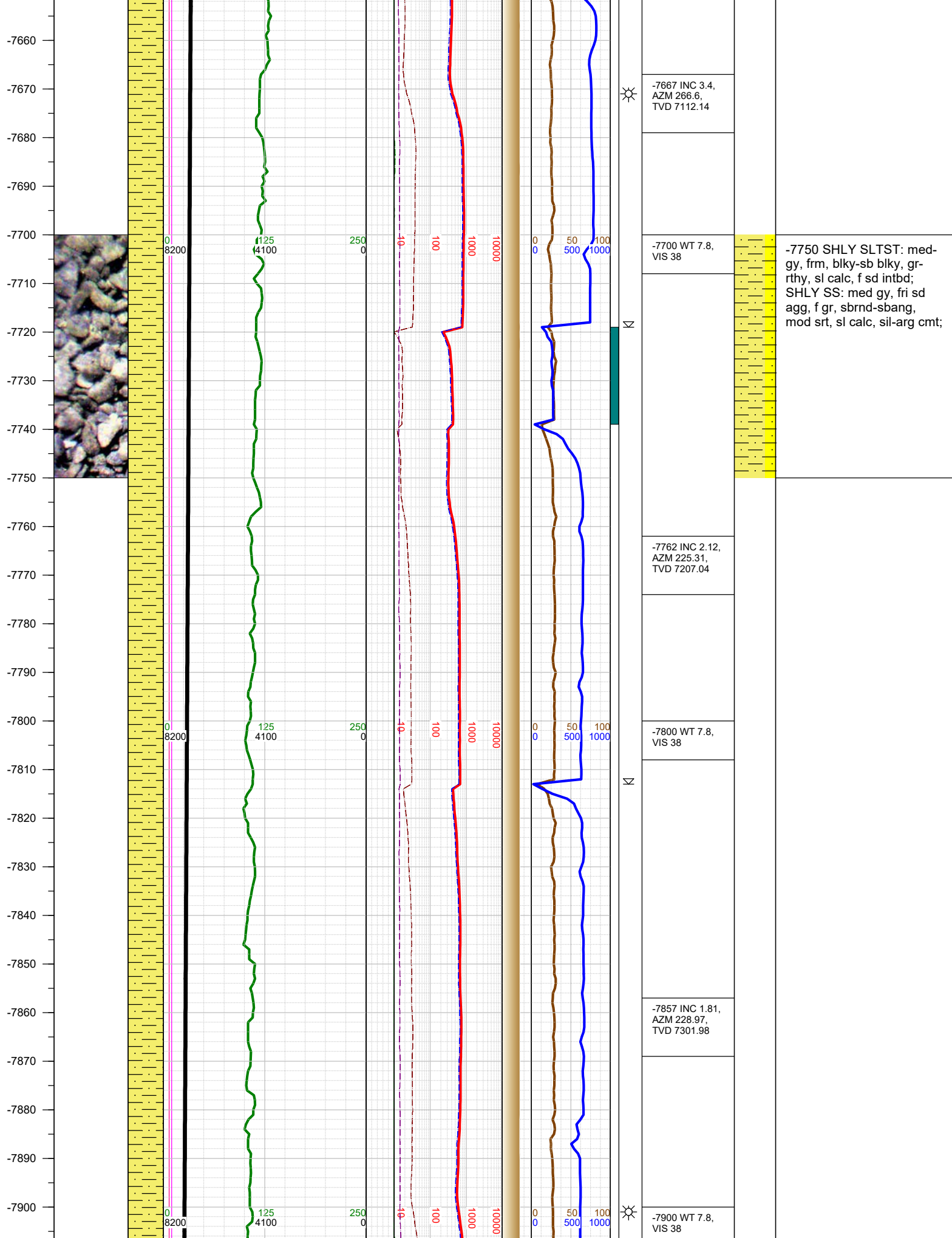

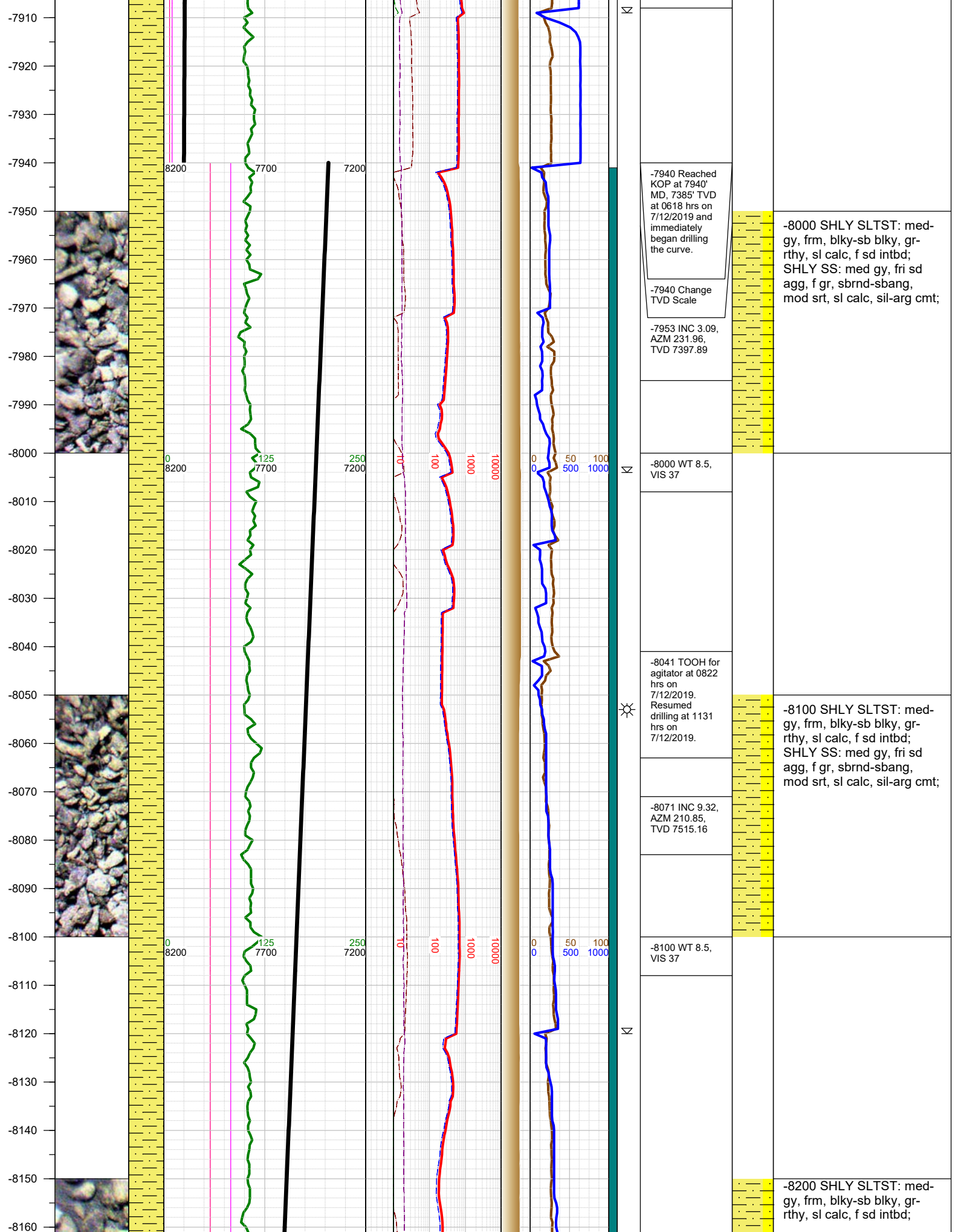

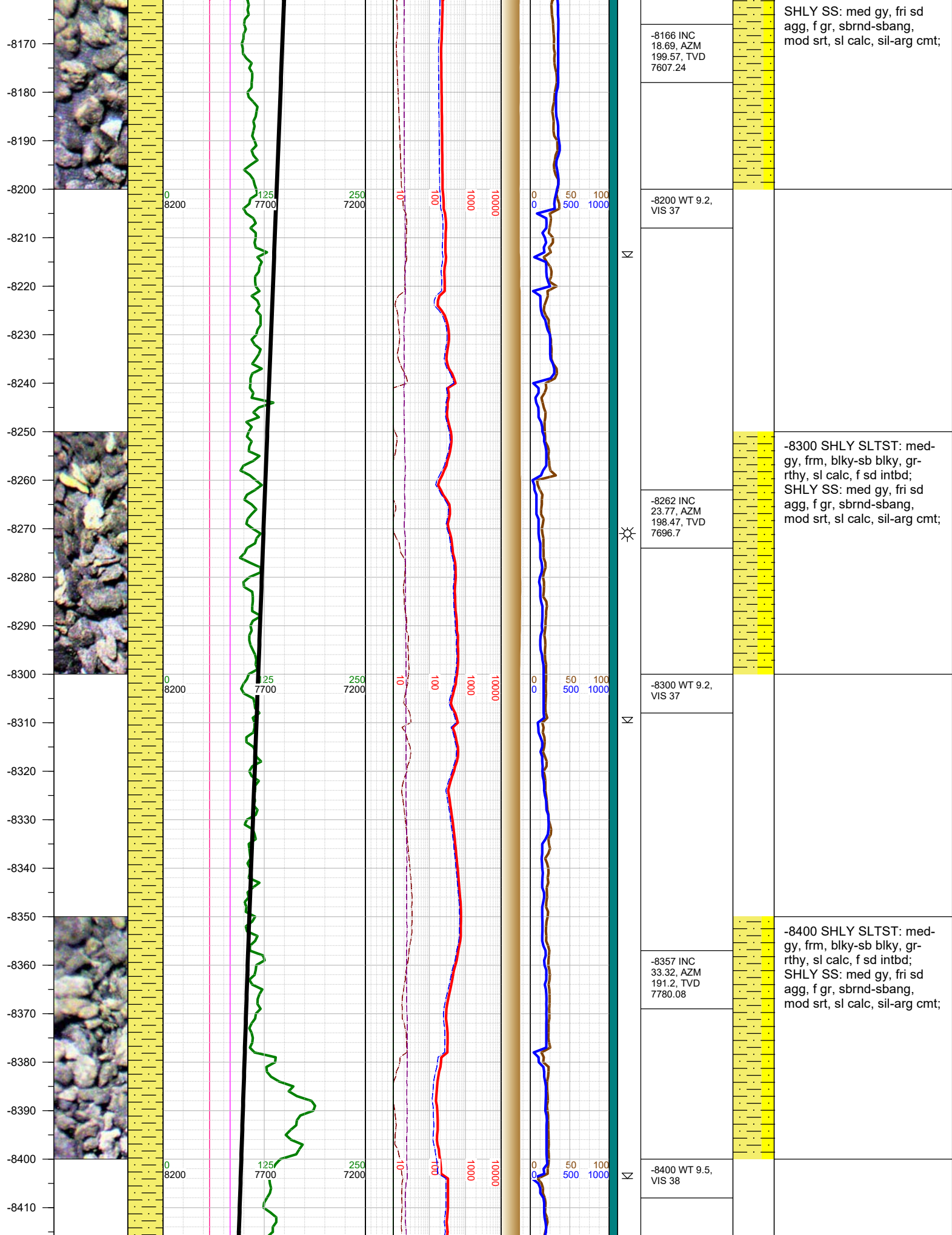

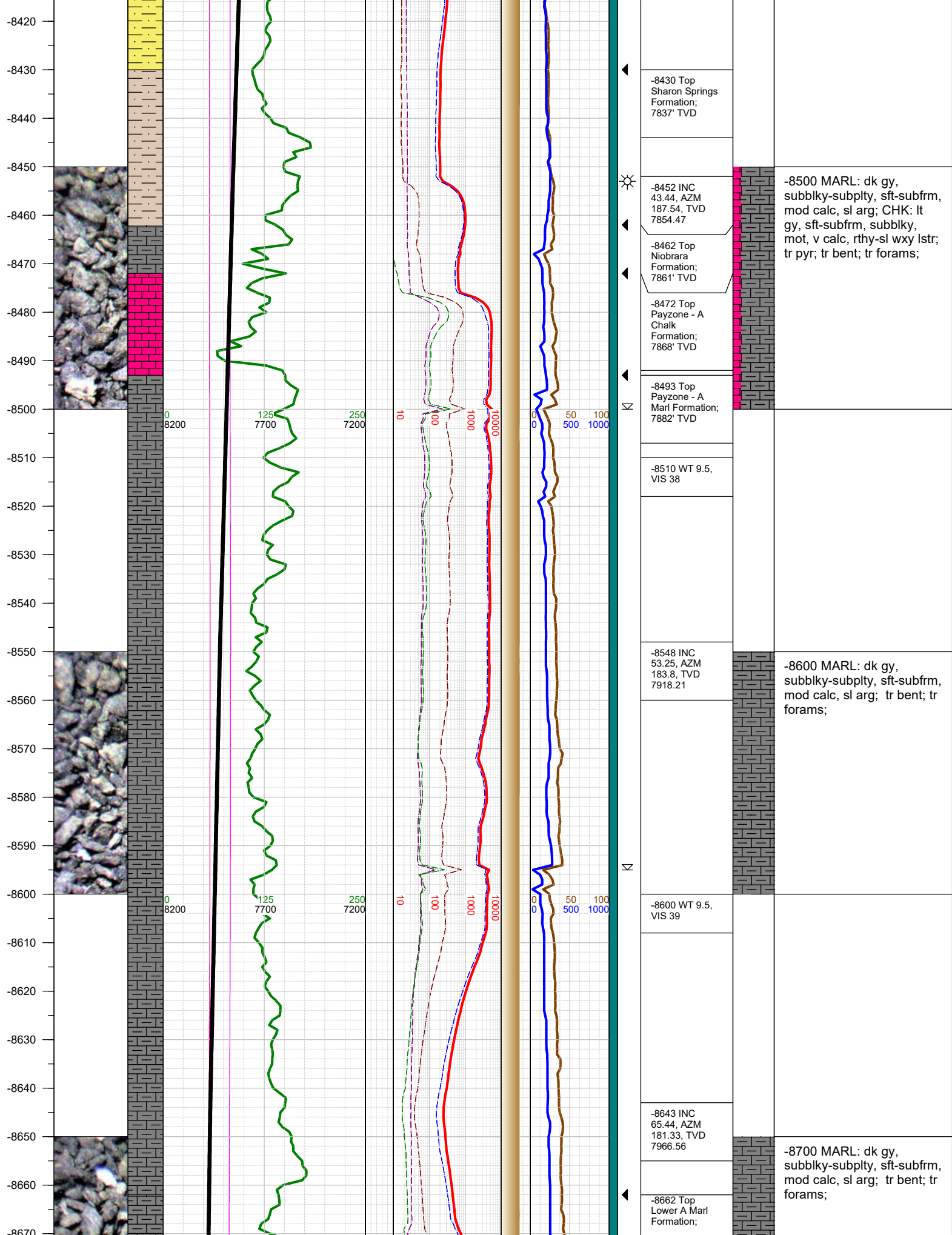

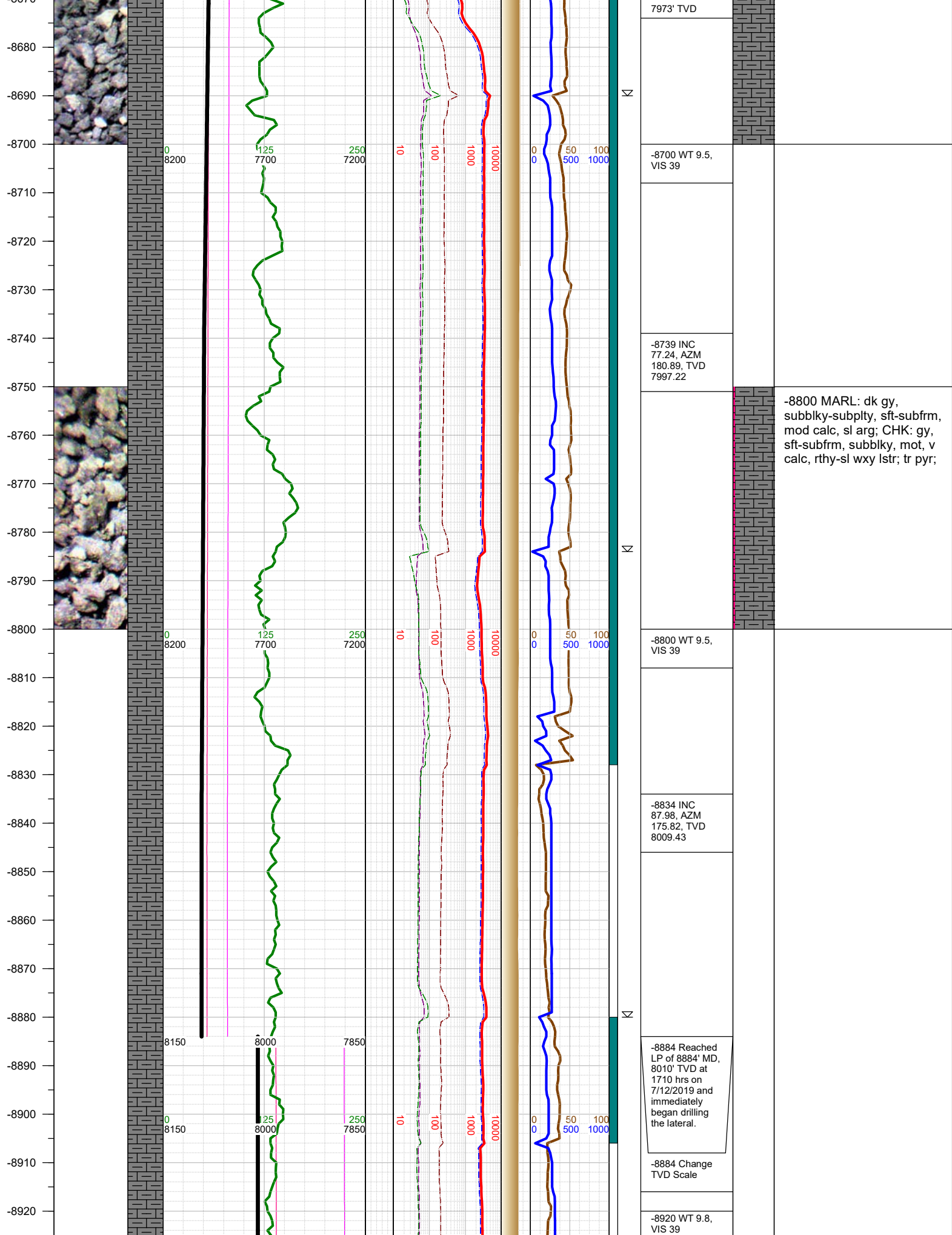

-8930
-8940
-8950
-8960
-8970
-8980
-8990
-9000
-9010
-9020
-9030
-9040
-9050
-9060
-9070
-9080
-9090
-9100
-9110
-9120
-9130
-9140
-9150
-9160
-9170

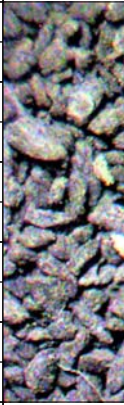

0
8150

25
8000

250
7850

10

100

1000

10000

0

0

50

500

1000

10000

-9000 WT 9.8,
VIS 38

-9025 INC
92.27, AZM
174.9, TVD
8006.27

-9100 WT 9.8,
VIS 38

-9120 INC
91.16, AZM
175.6, TVD
8003.43

-9169 TOOH for
RSS at 1820
hrs on
7/12/2019.

-9000 MARL: dk gy,
subblky-subplty, sft-subfrm,
mod calc, sl arg; tr bent; tr
pyr;

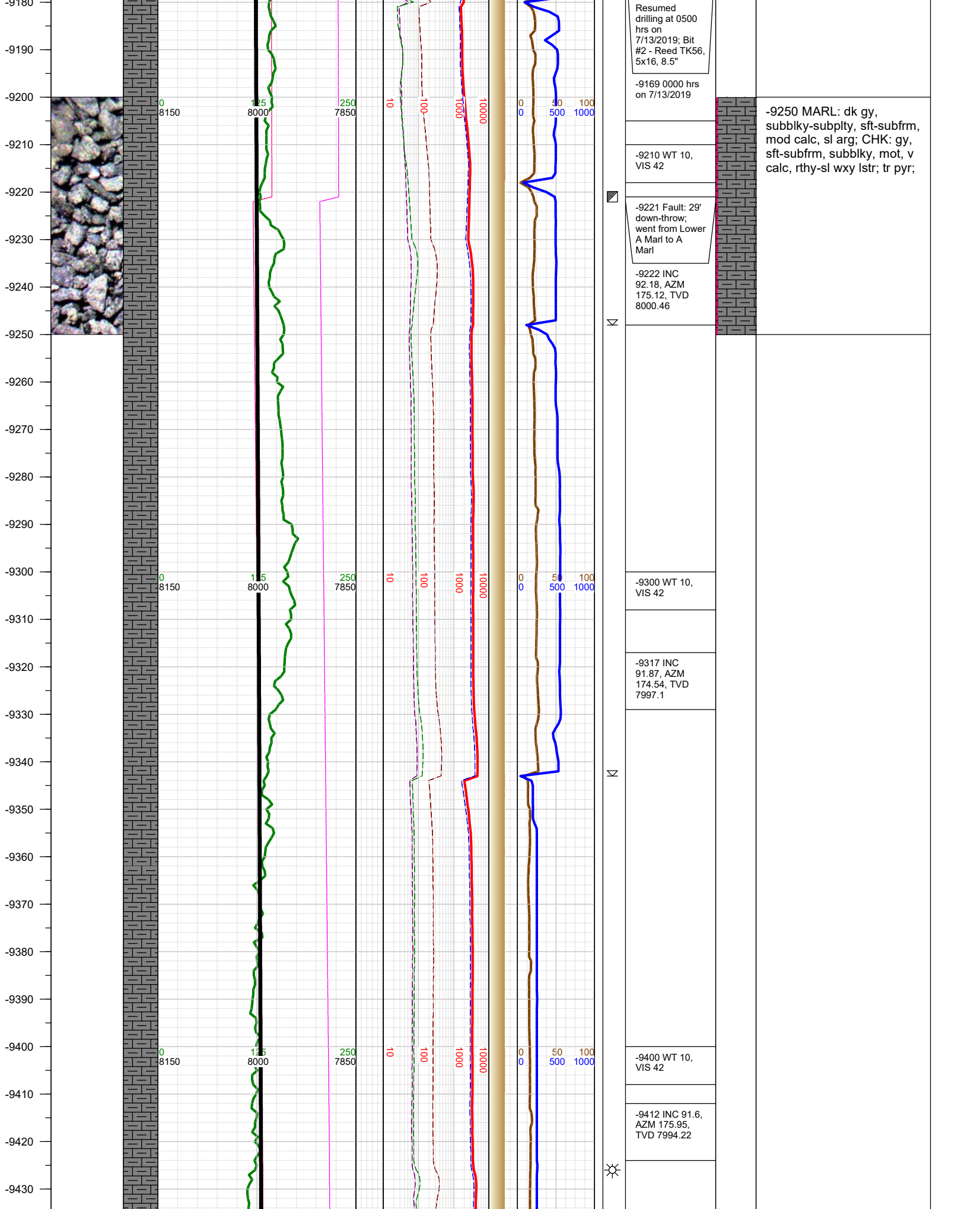

-9440
-9450
-9460
-9470
-9480
-9490
-9500
-9510
-9520
-9530
-9540
-9550
-9560
-9570
-9580
-9590
-9600
-9610
-9620
-9630
-9640
-9650
-9660
-9670
-9680

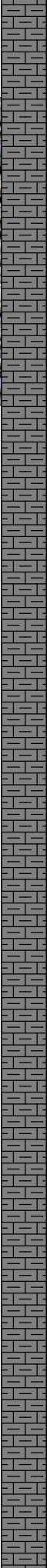
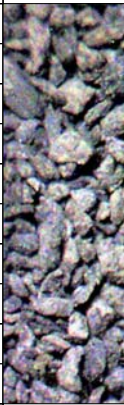

0
8150

125
8000

250
7850

10

100

1000

10000

0
0

50
500

100
1000

N

N

N

-9507 INC
91.03, AZM
176.66, TVD
7992.04

-9520 WT 10,
VIS 42

-9603 INC
90.19, AZM
176.7, TVD
7991.02

-9620 WT 10,
VIS 42

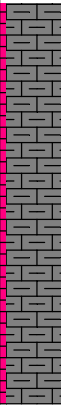

-9500 MARL: dk gy,
subblky-subplty, sft-subfrm,
mod calc, sl arg; CHK: gy,
sft-subfrm, subblky, mot, v
calc, rthy-sl wxy lstr; tr pyr;

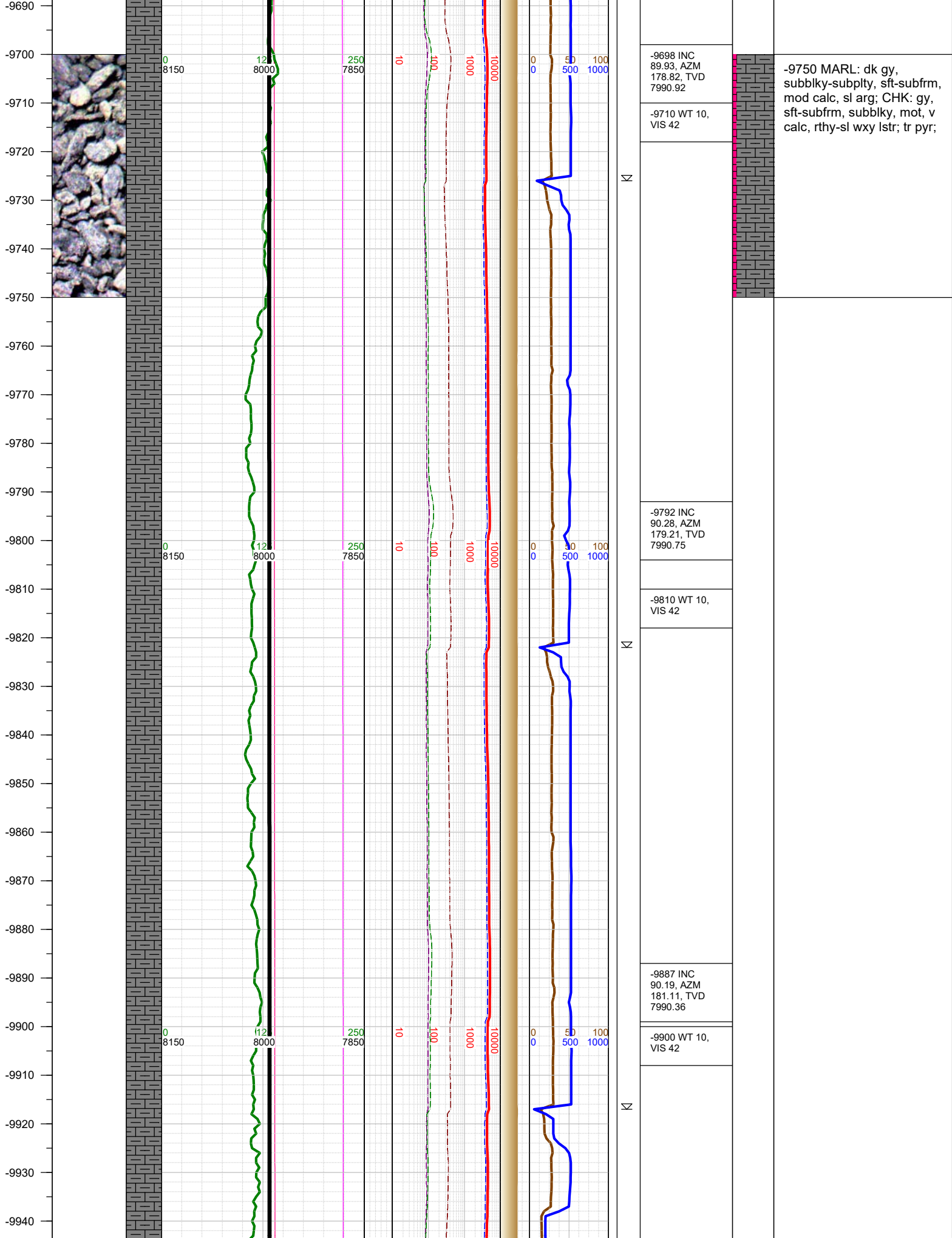

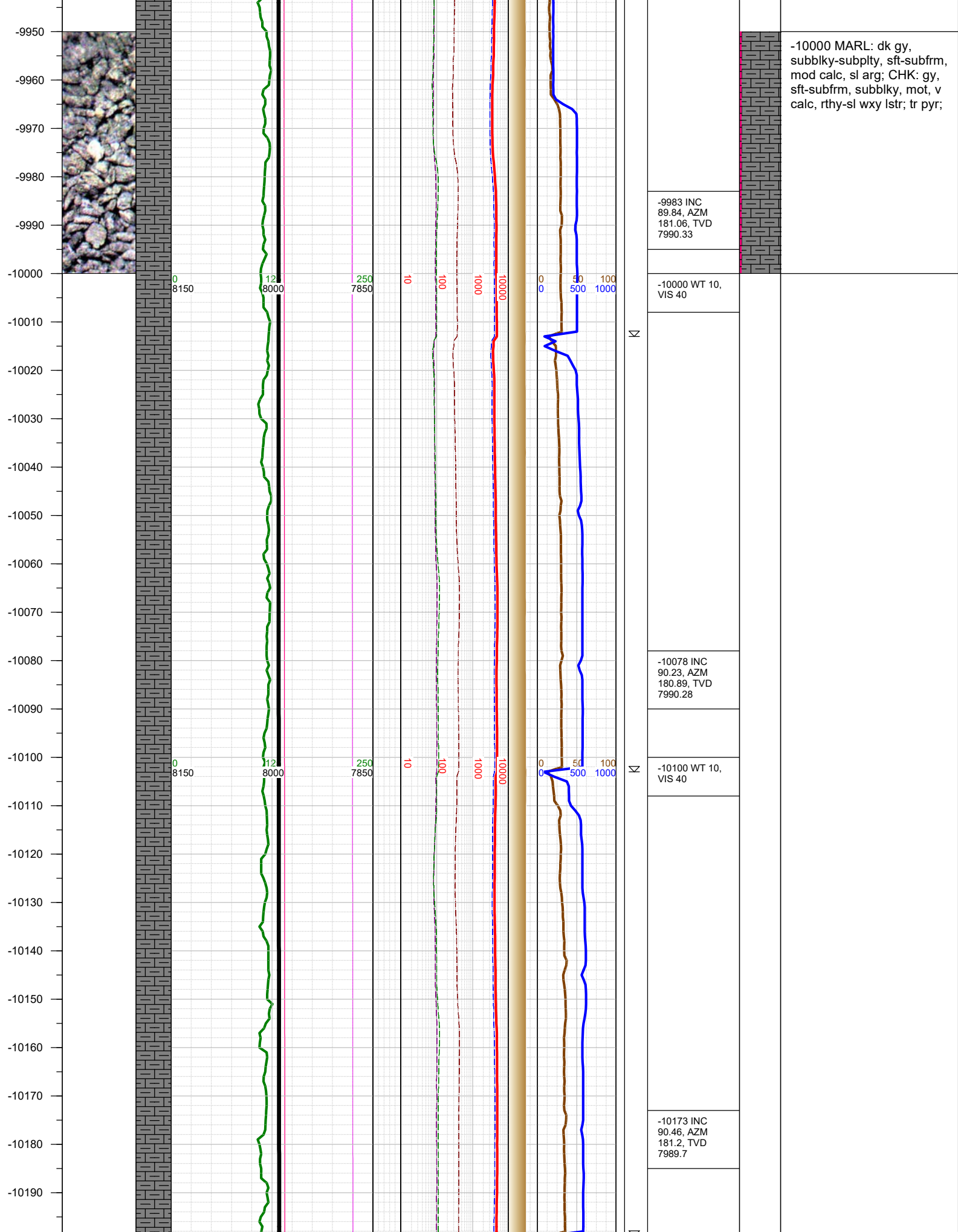

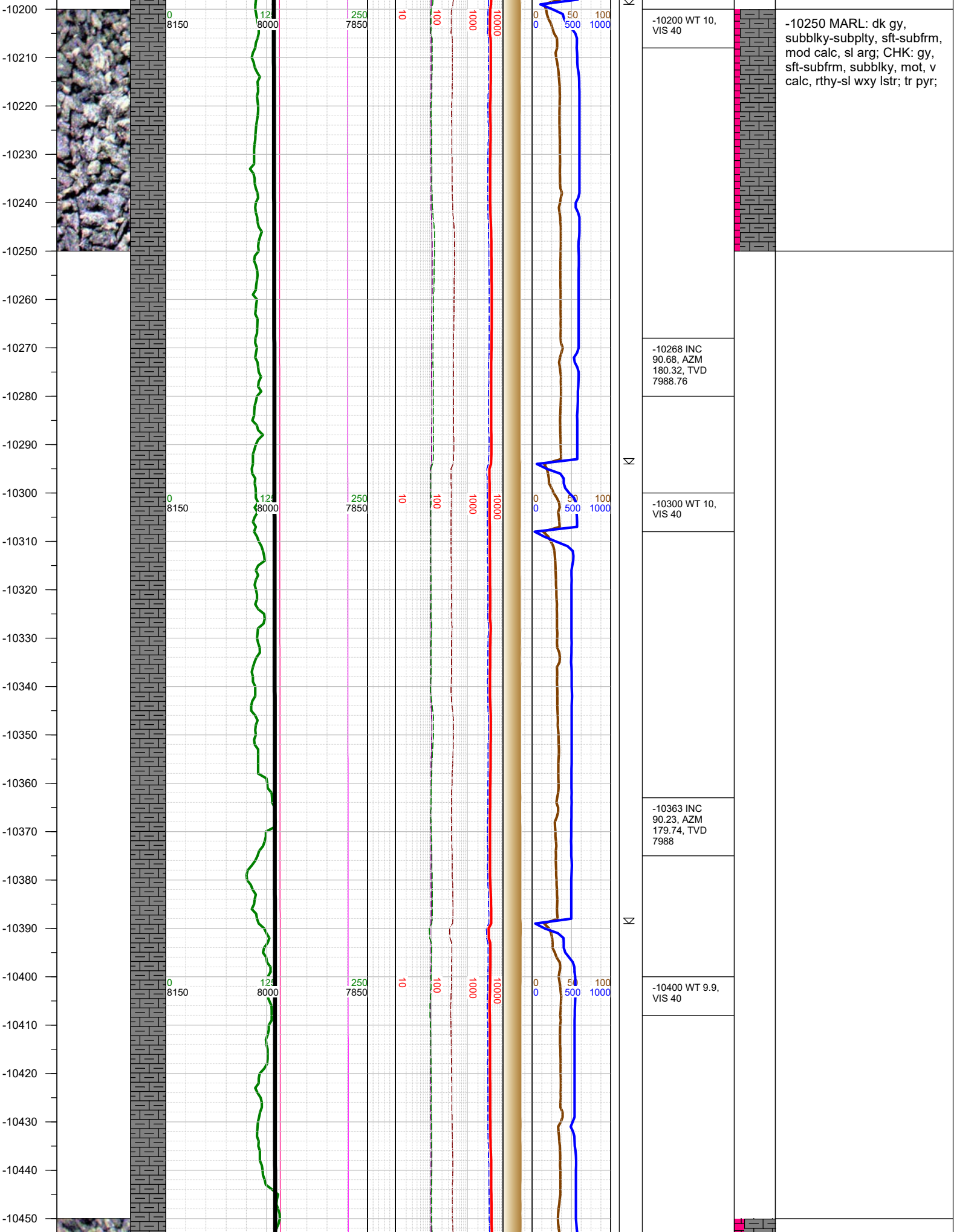

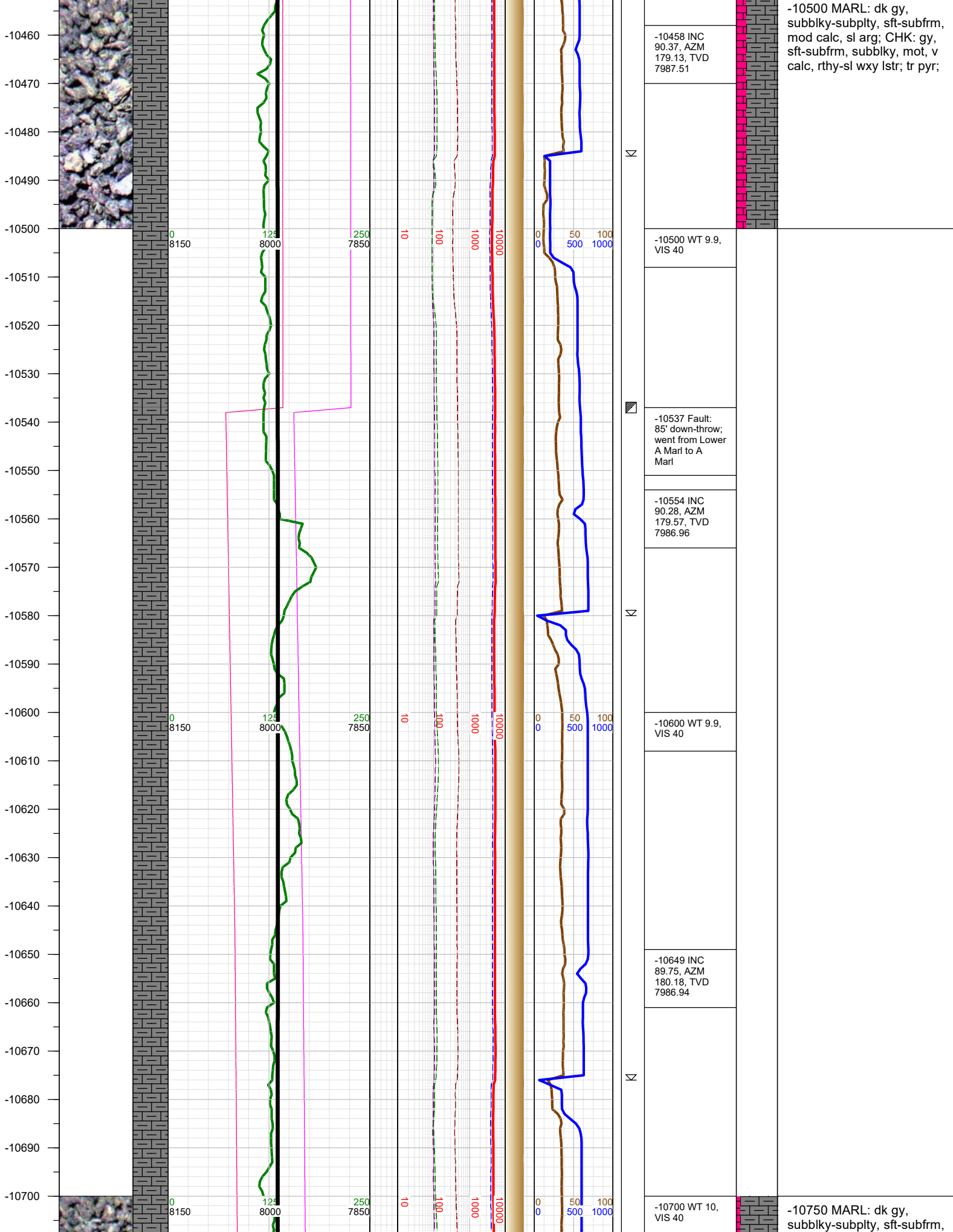

-10458 INC
90.37, AZM
179.13, TVD
7987.51

-10500 WT 9.9,
VIS 40

-10537 Fault:
85' down-throw;
went from Lower
A Marl to A
Marl

-10554 INC
90.28, AZM
179.57, TVD
7986.96

-10600 WT 9.9,
VIS 40

-10649 INC
89.75, AZM
180.18, TVD
7986.94

-10700 WT 10,
VIS 40

-10500 MARL: dk gy,
subblky-subply, sft-subfrm,
mod calc, sl arg; CHK: gy,
sft-subfrm, subblky, mot, v
calc, rthy-sl wxy lstr; tr pyr;

-10750 MARL: dk gy,
subblky-subply, sft-subfrm,

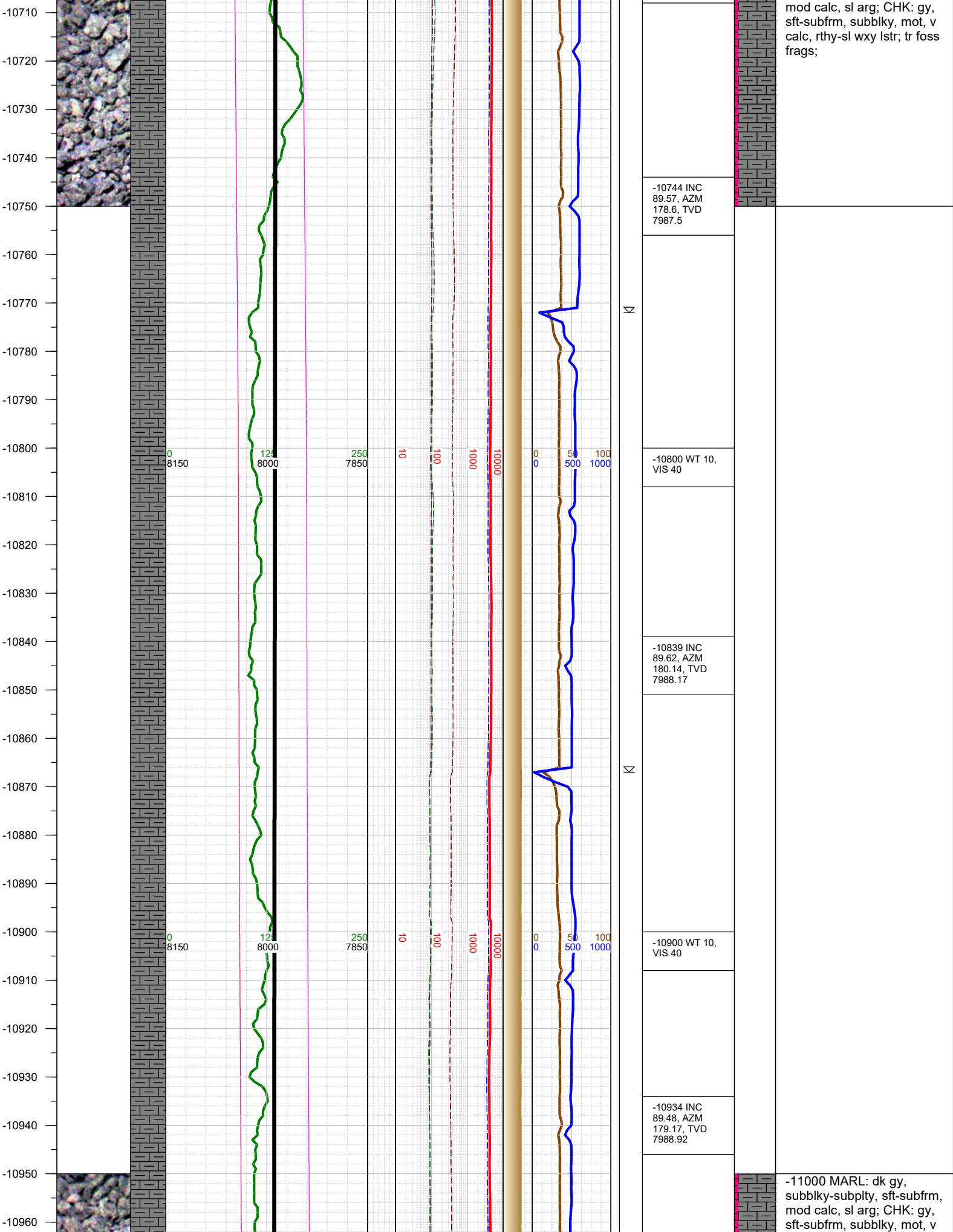

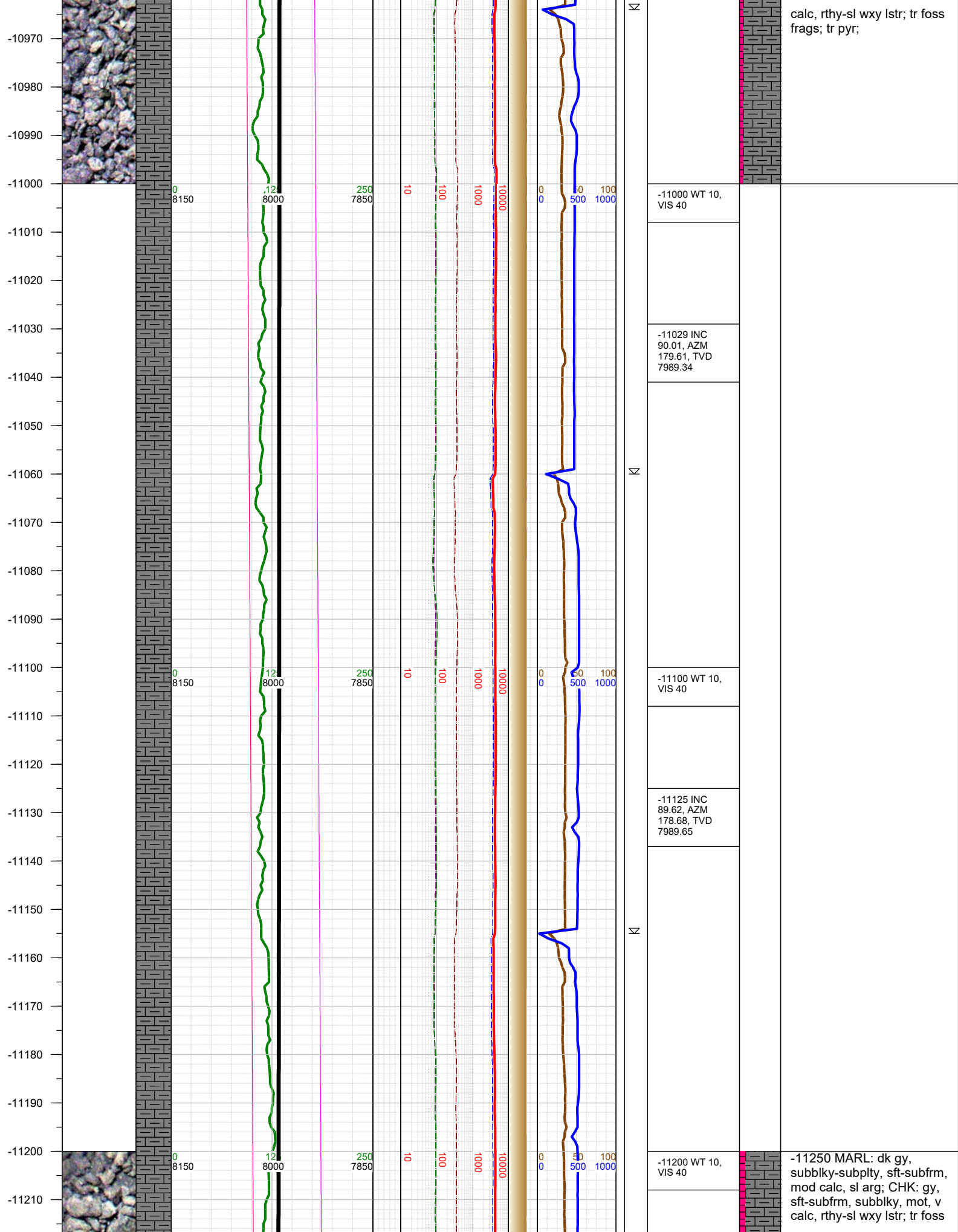

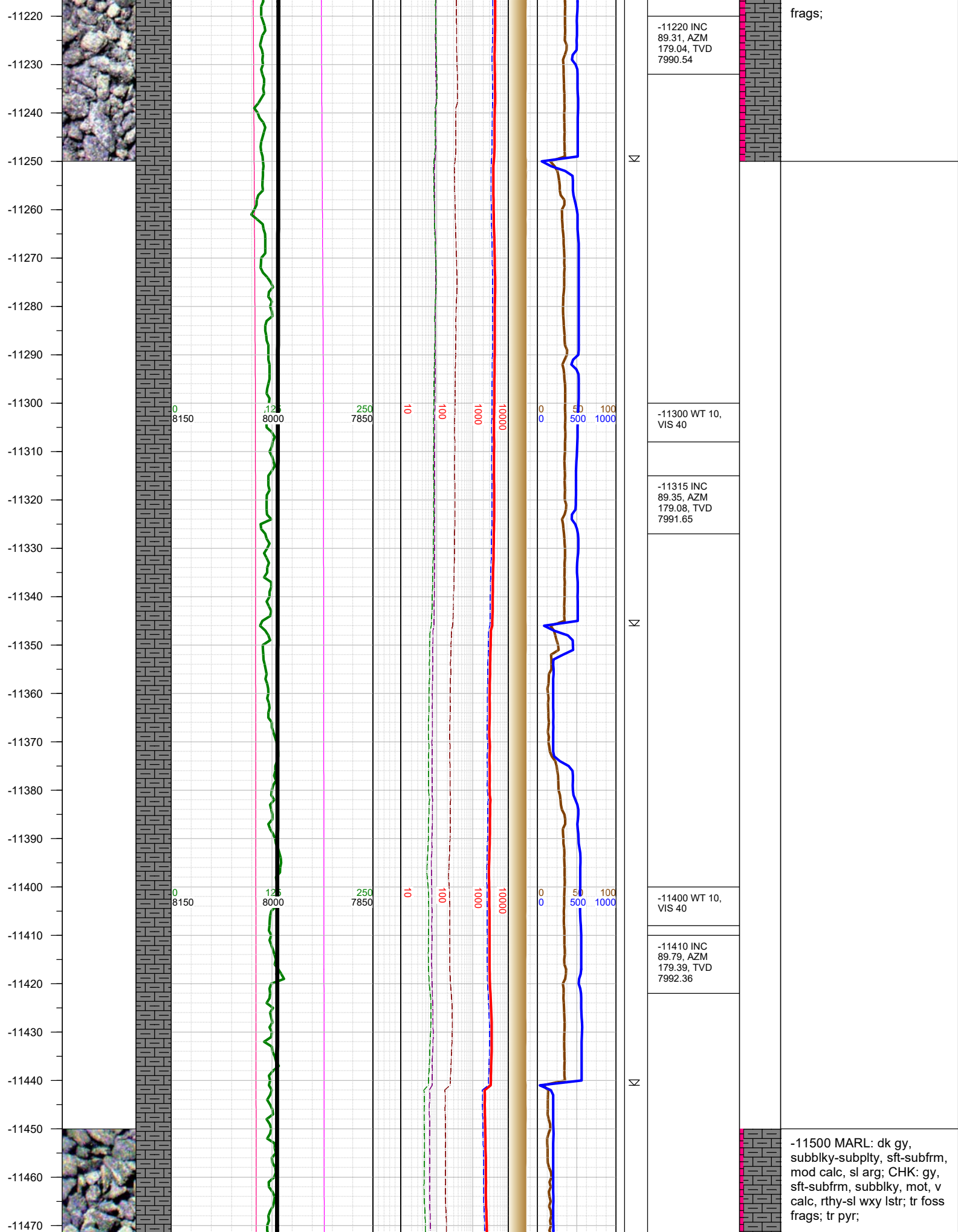

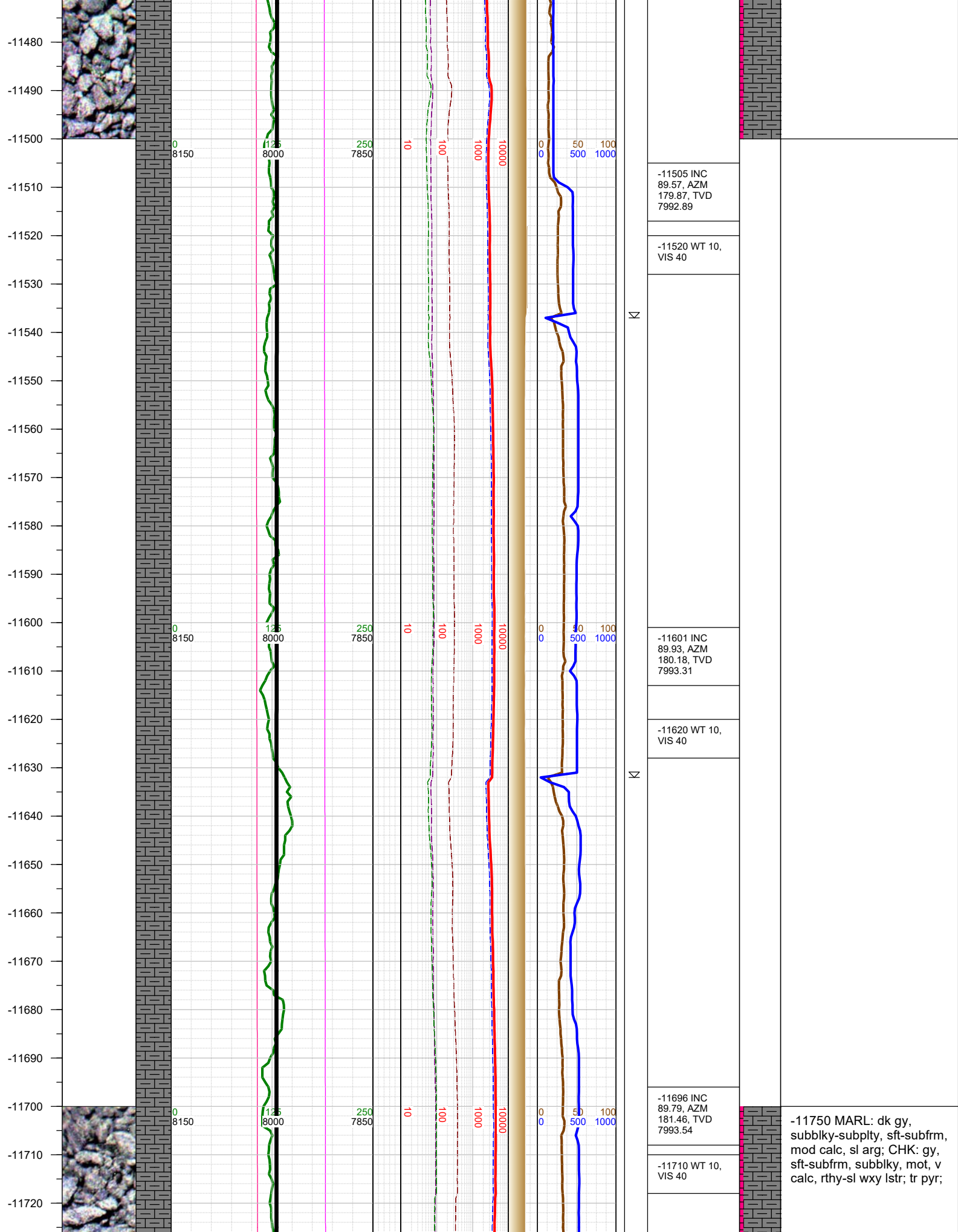

-11730
-11740
-11750
-11760
-11770
-11780
-11790
-11800
-11810
-11820
-11830
-11840
-11850
-11860
-11870
-11880
-11890
-11900
-11910
-11920
-11930
-11940
-11950
-11960
-11970
-11980

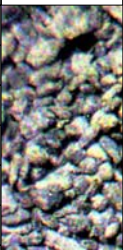

0
8150

125
8000

250
7850

10

100

1000

10000

0
0

50
500

100
1000

-11791 INC
90.41, AZM
180.98, TVD
7993.38

-11810 WT 10,
VIS 40

-11887 INC
90.32, AZM
181.59, TVD
7992.77

-11900 WT 10,
VIS 40

-12000 MARL: dk gy-blk,
subblky-subplty, sft-subfrm,
mod calc, sl arg; CHK: gy,
sft-subfrm, subblky, mot, v
calc, rthy-sl wxy lstr; tr pyr;

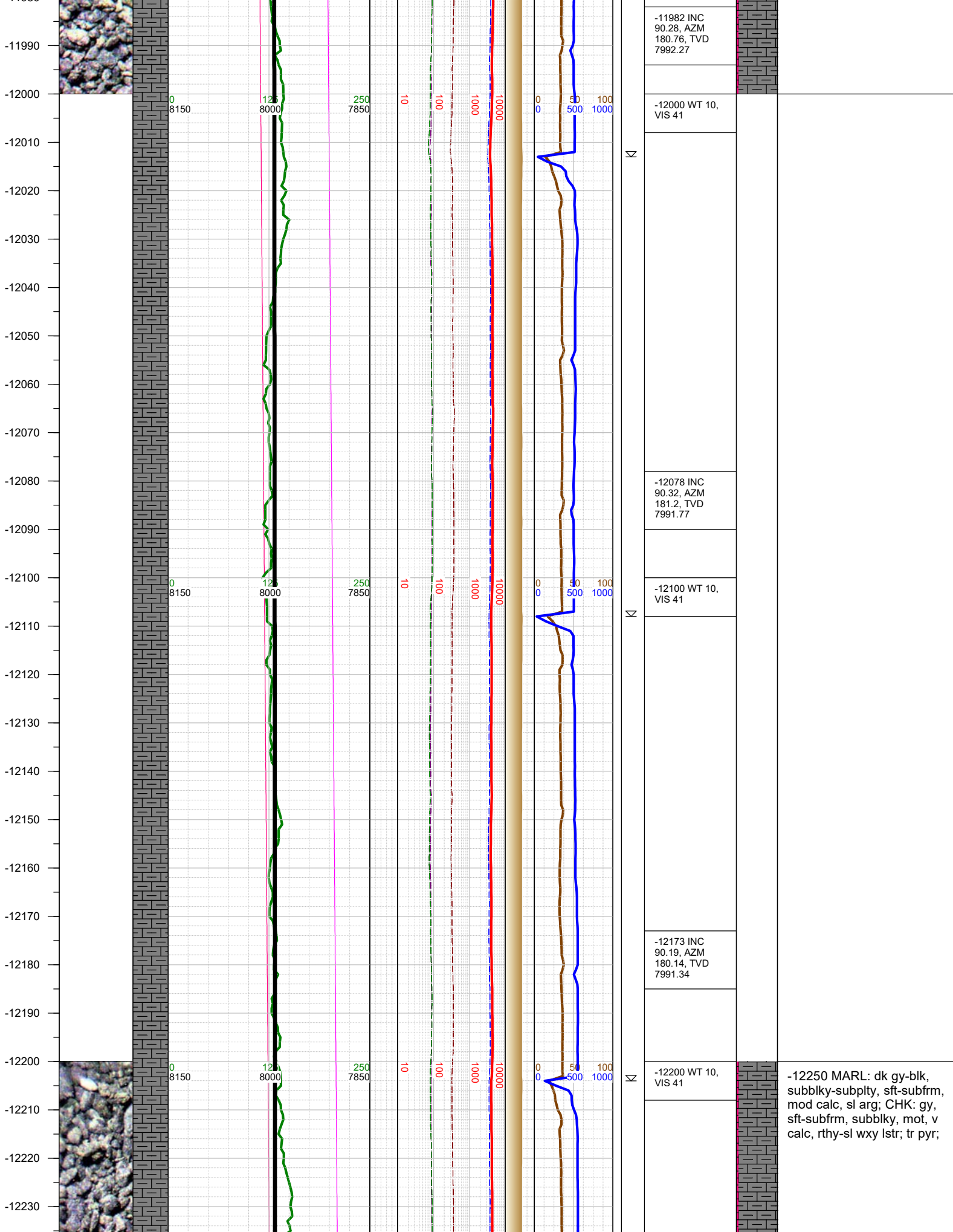

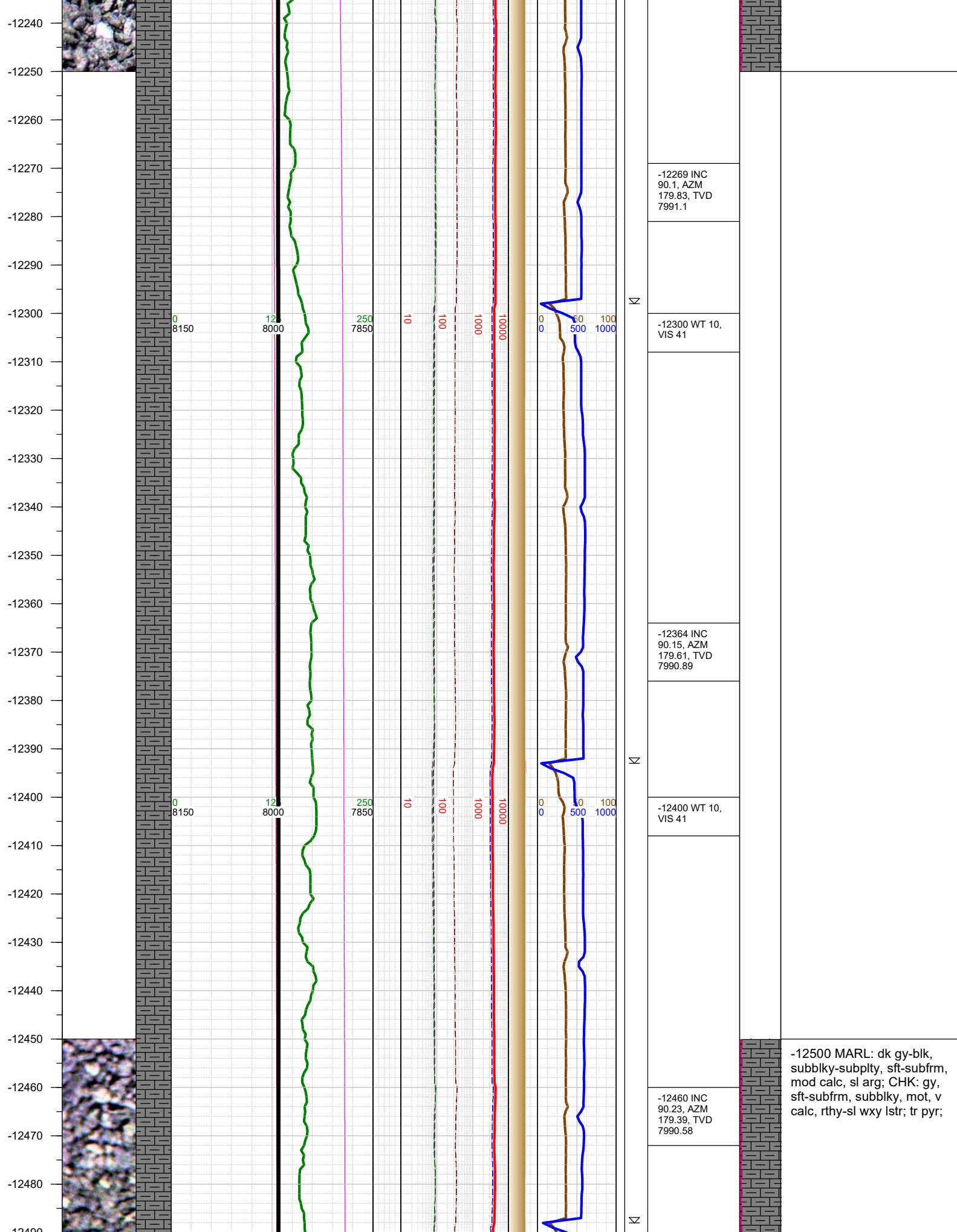

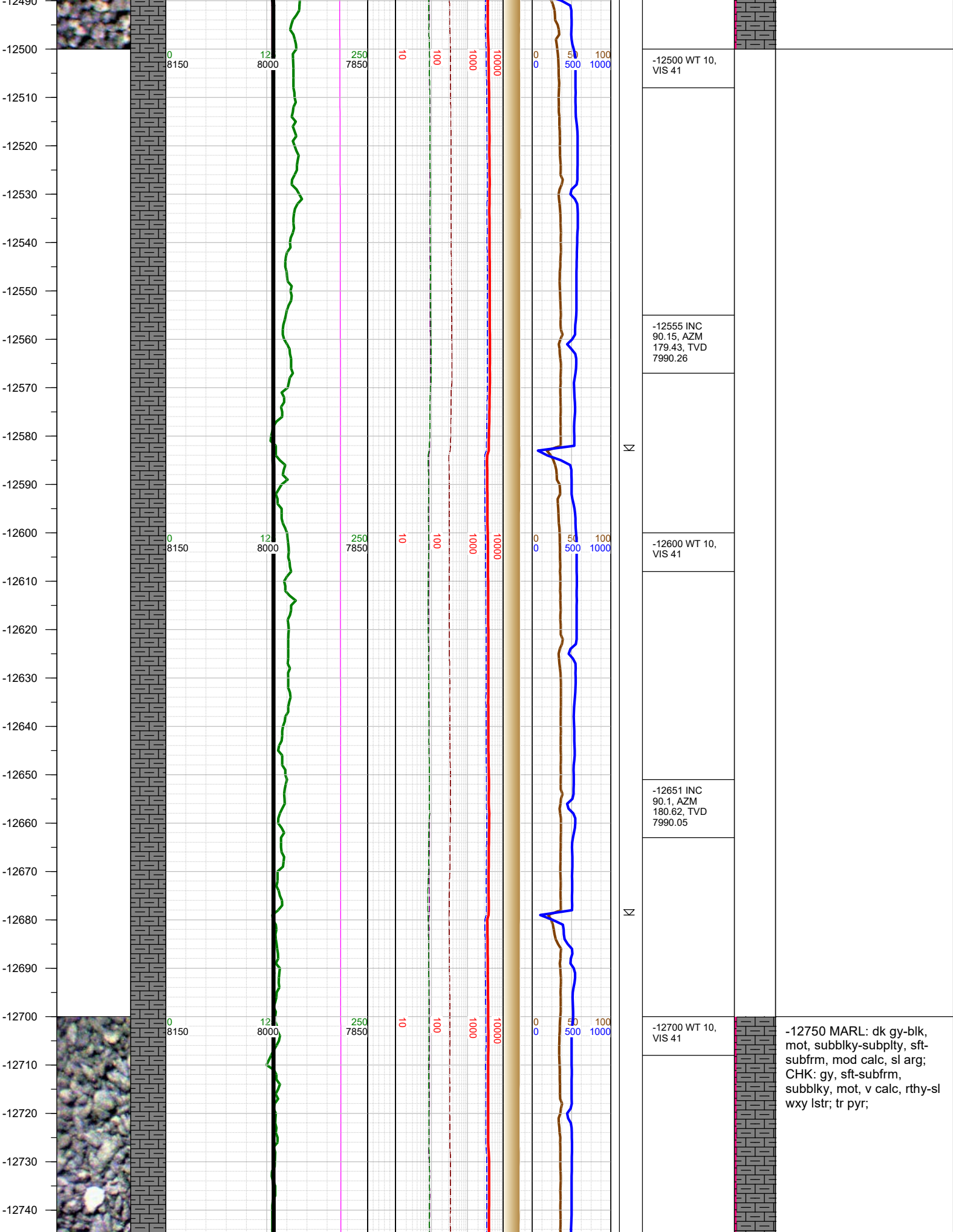

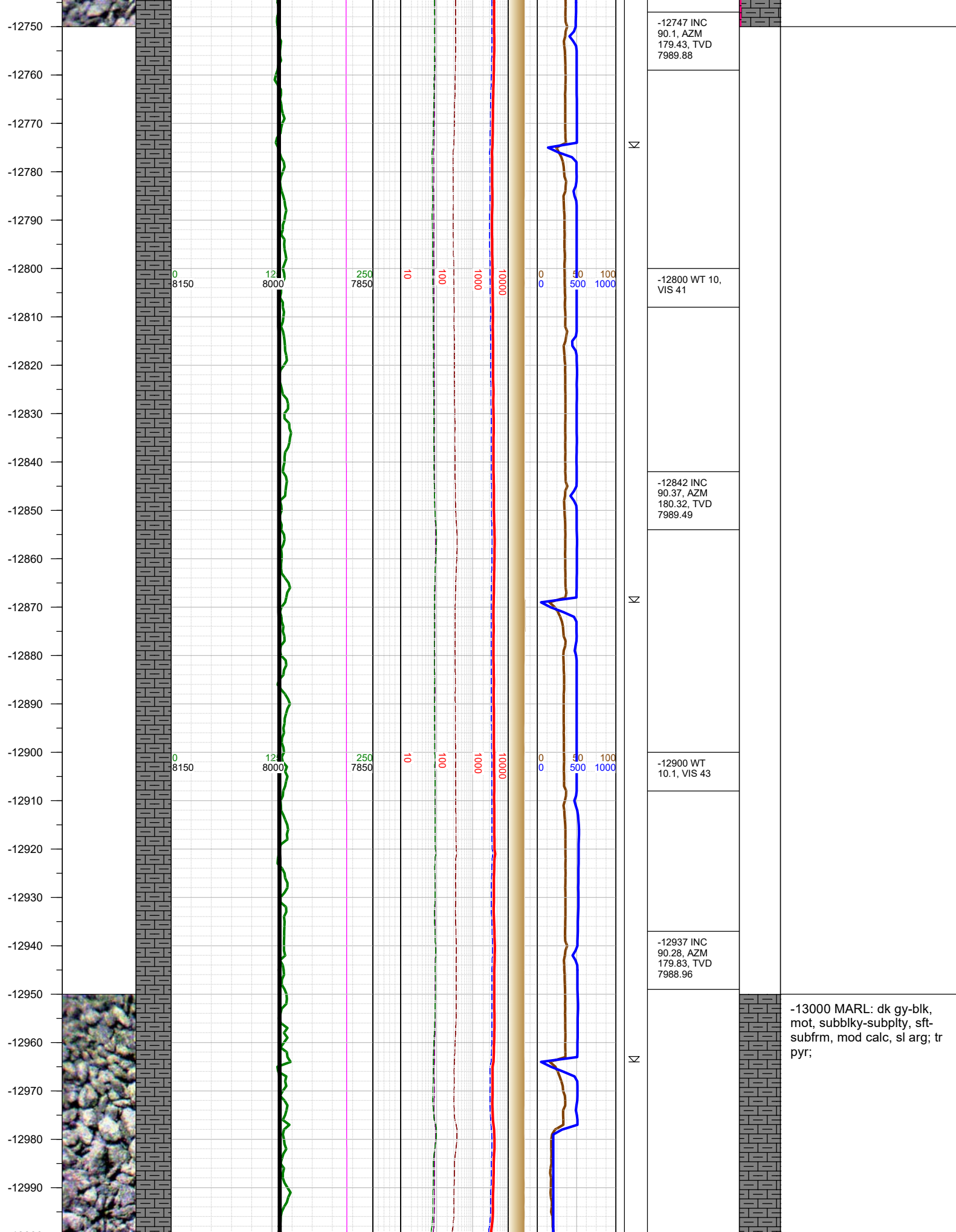

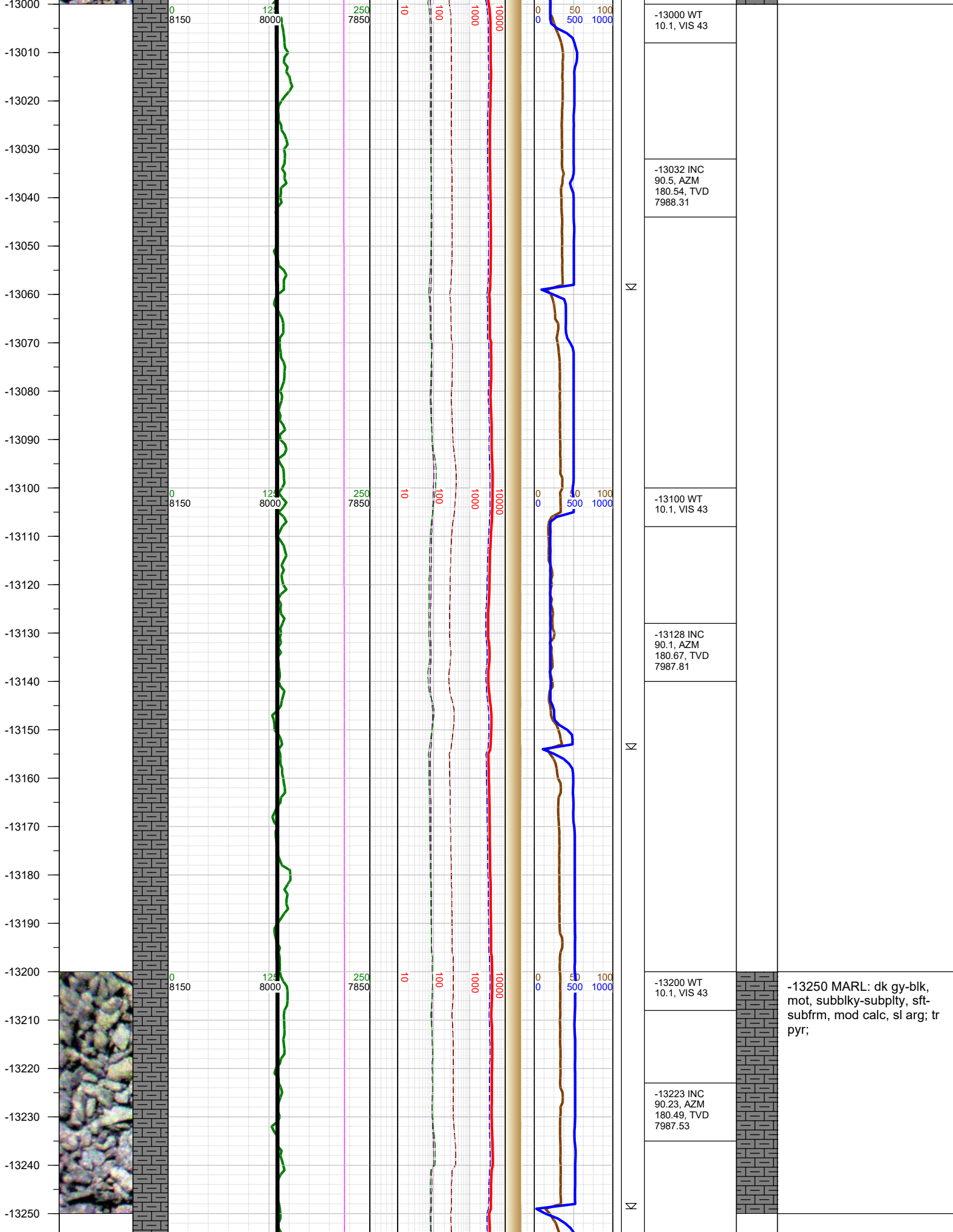

-13250 MARL: dk gy-blk, mot, subblky-subply, sft-subfrm, mod calc, sl arg; tr pyr;

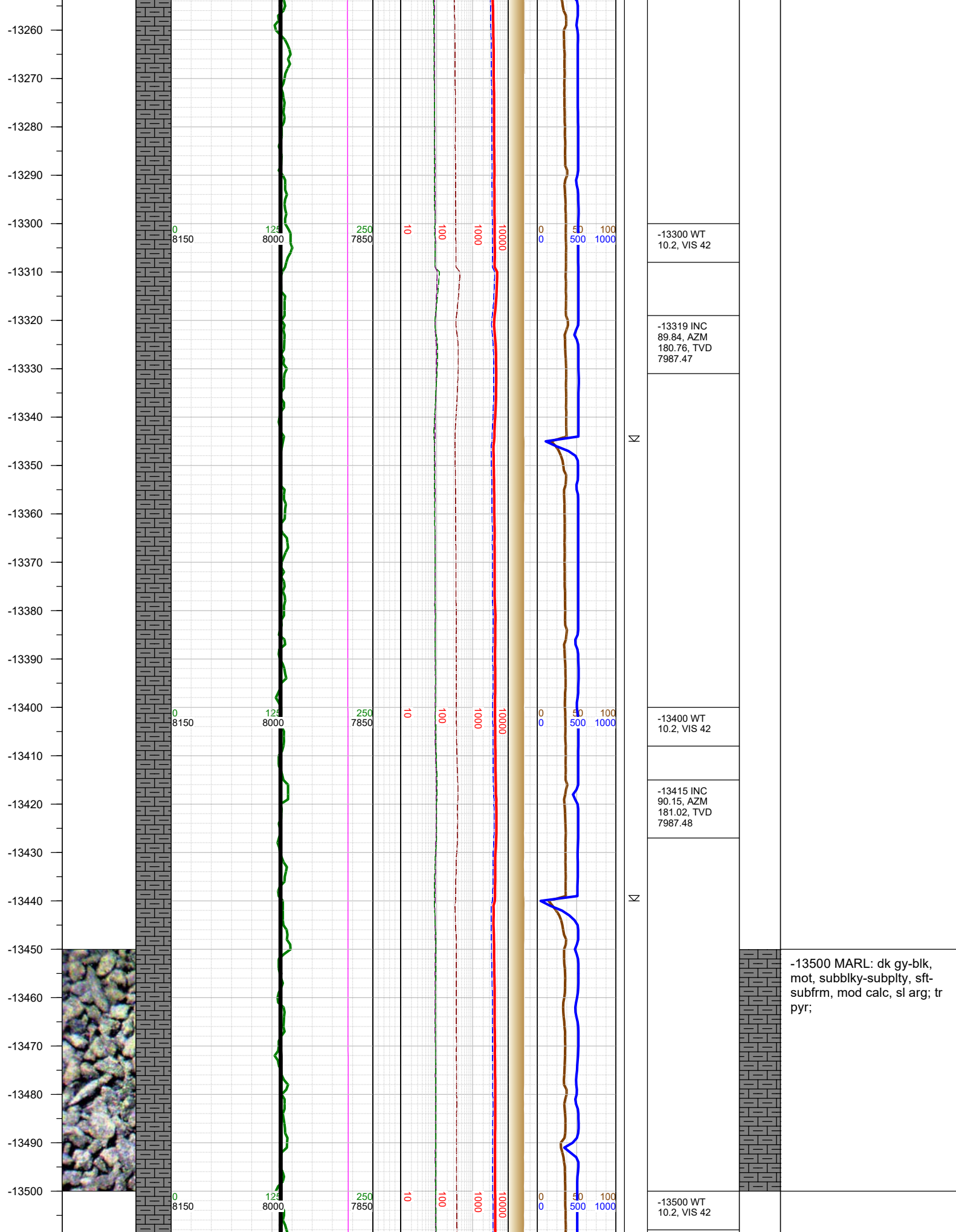

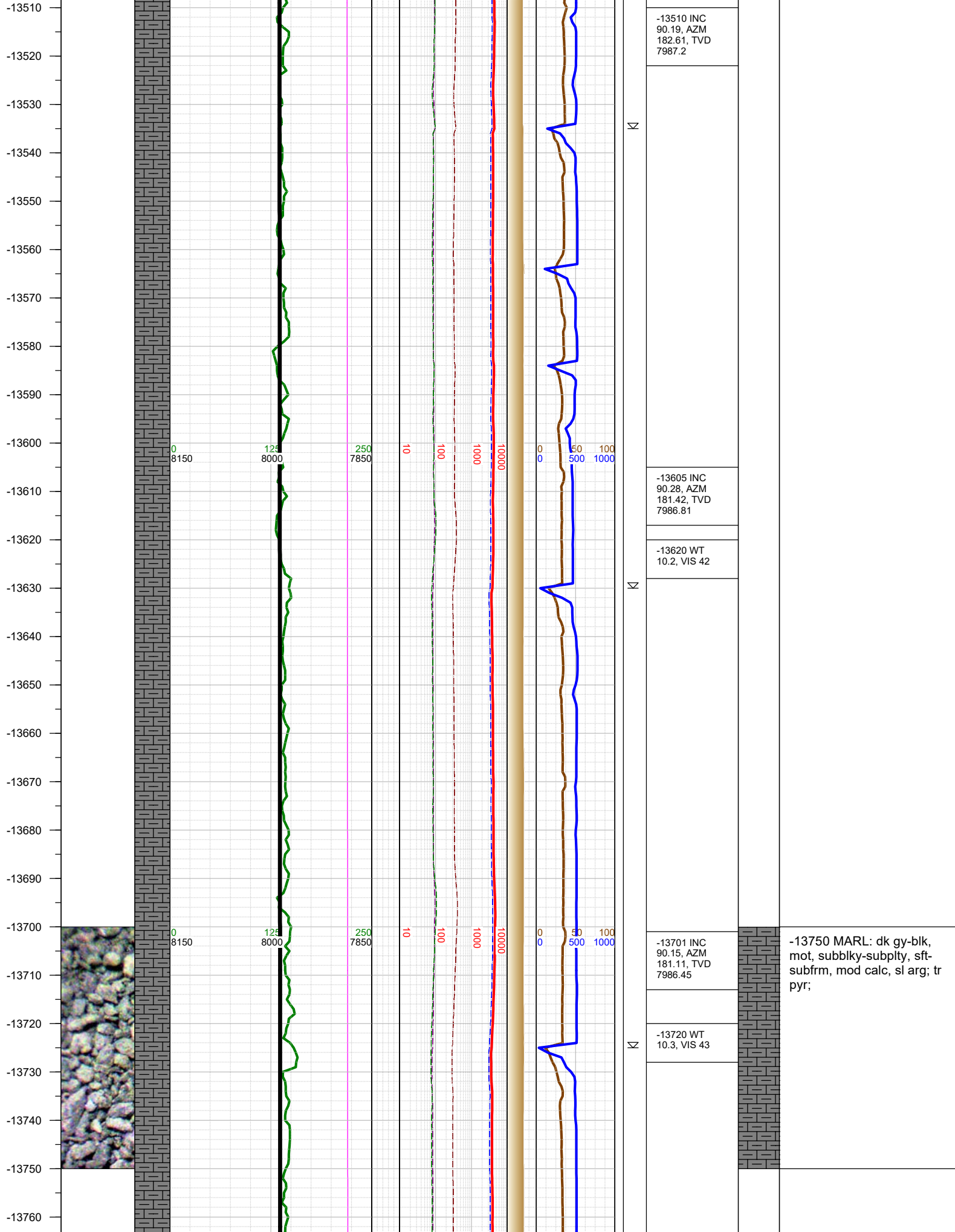

-13770
-13780
-13790
-13800
-13810
-13820
-13830
-13840
-13850
-13860
-13870
-13880
-13890
-13900
-13910
-13920
-13930
-13940
-13950
-13960
-13970
-13980
-13990
-14000
-14010

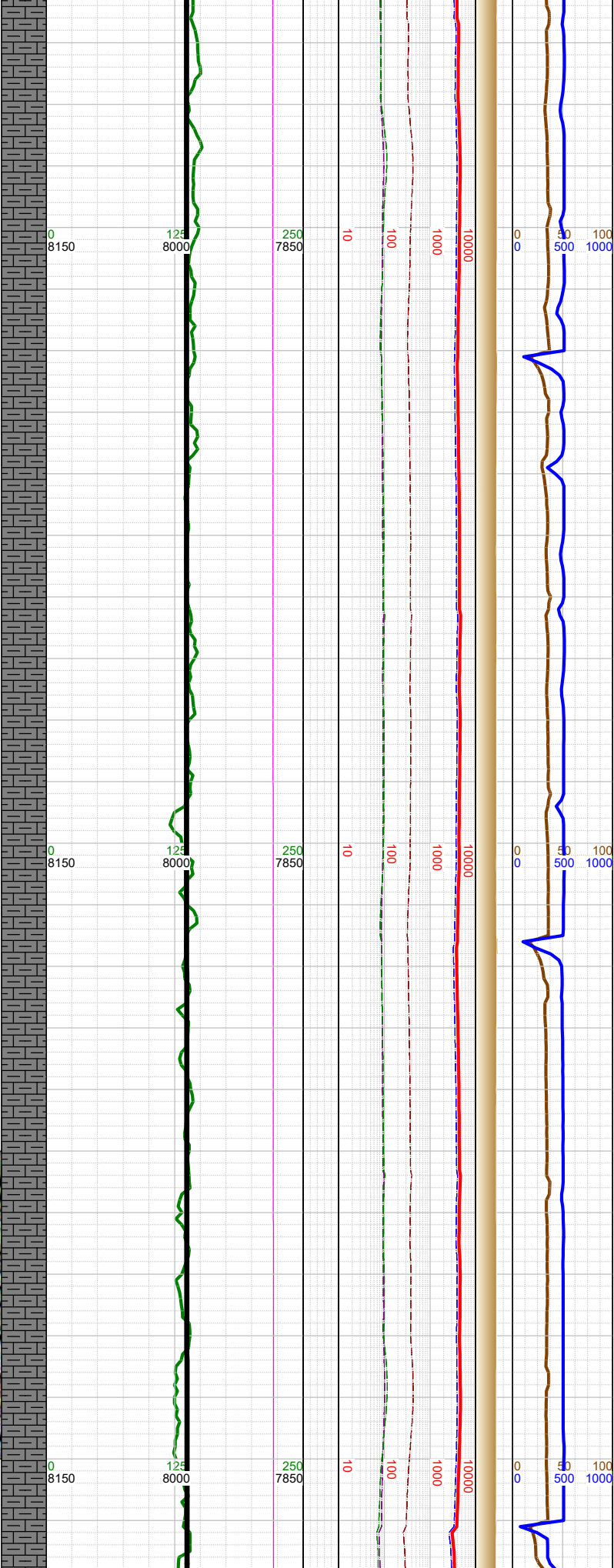
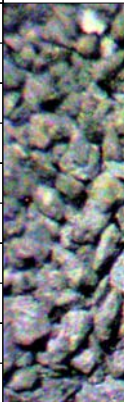

Σ
Σ
Σ

	-13796 INC 89.88, AZM 180.93, TVD 7986.43
	-13810 WT 10.3, VIS 43
	-13892 INC 90.28, AZM 181.2, TVD 7986.29
	-13910 WT 10.3, VIS 43
	-13986 INC 90.23, AZM 181.02, TVD 7985.87
	-14000 WT 10.3, VIS 43

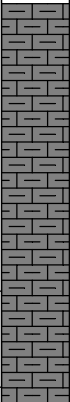

-14000 MARL: dk gy-blk,
mot, subblky-subply, sft-
subfrm, mod calc, sl arg; tr
pyr; tr foss frag;

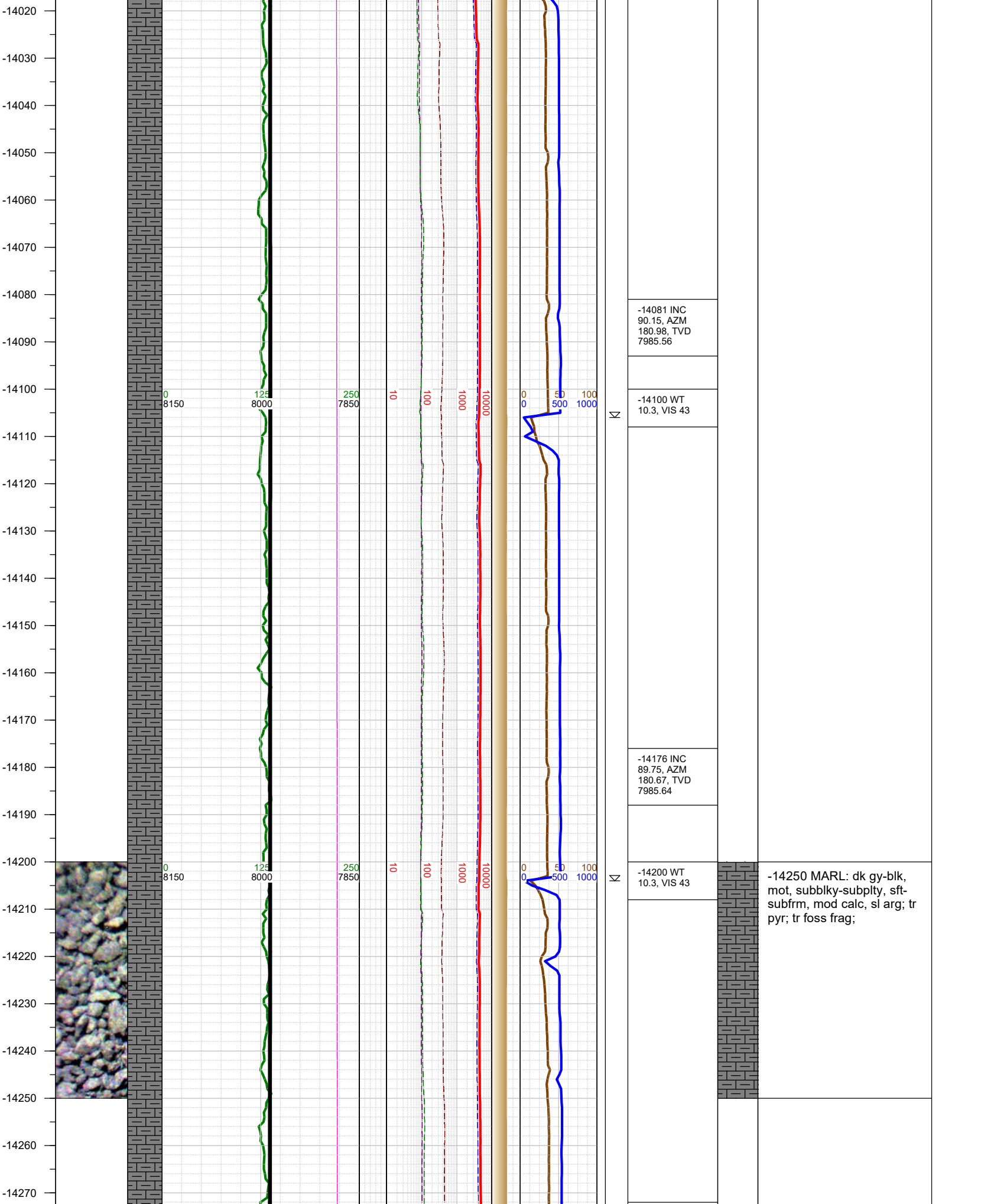

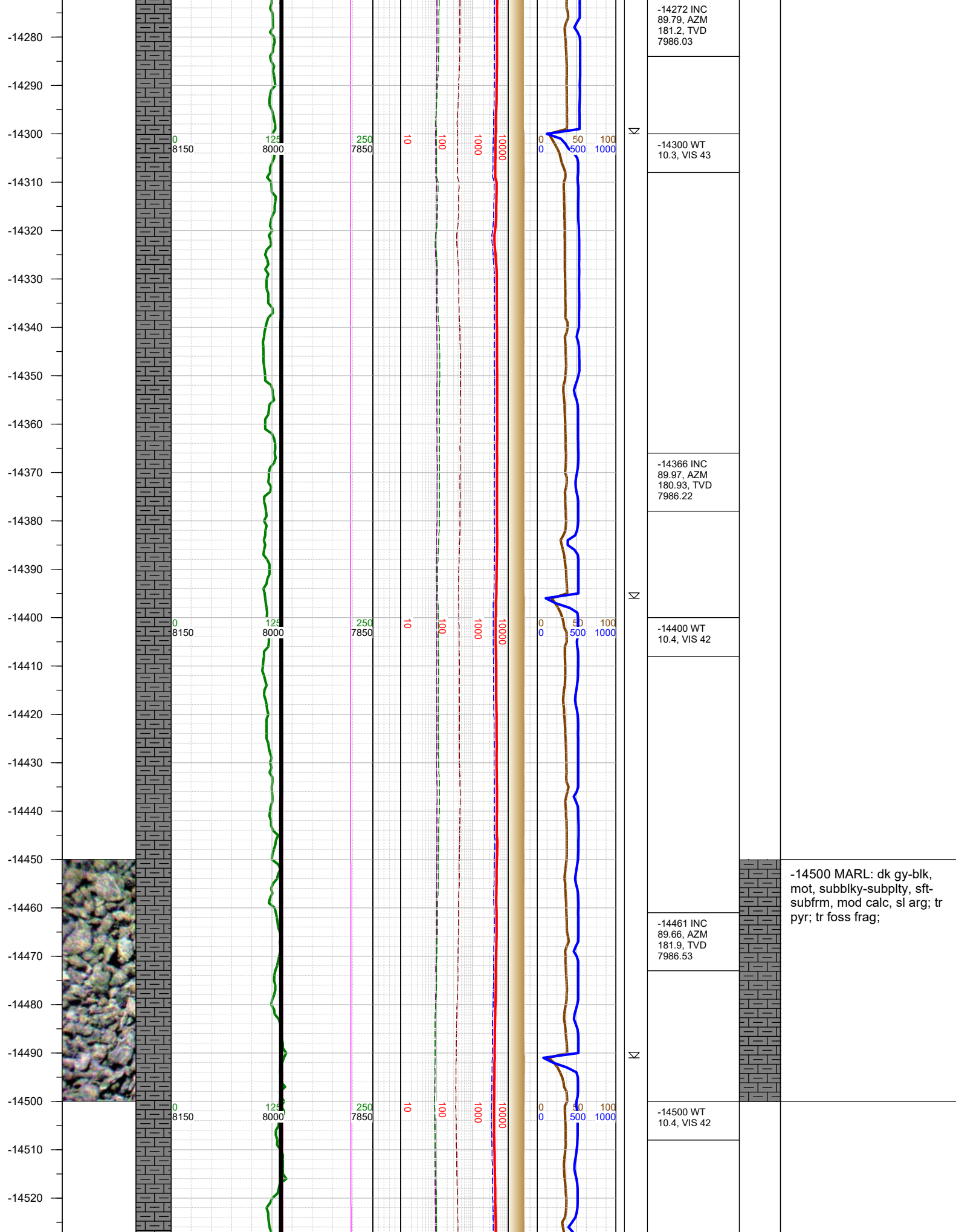

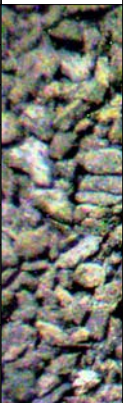
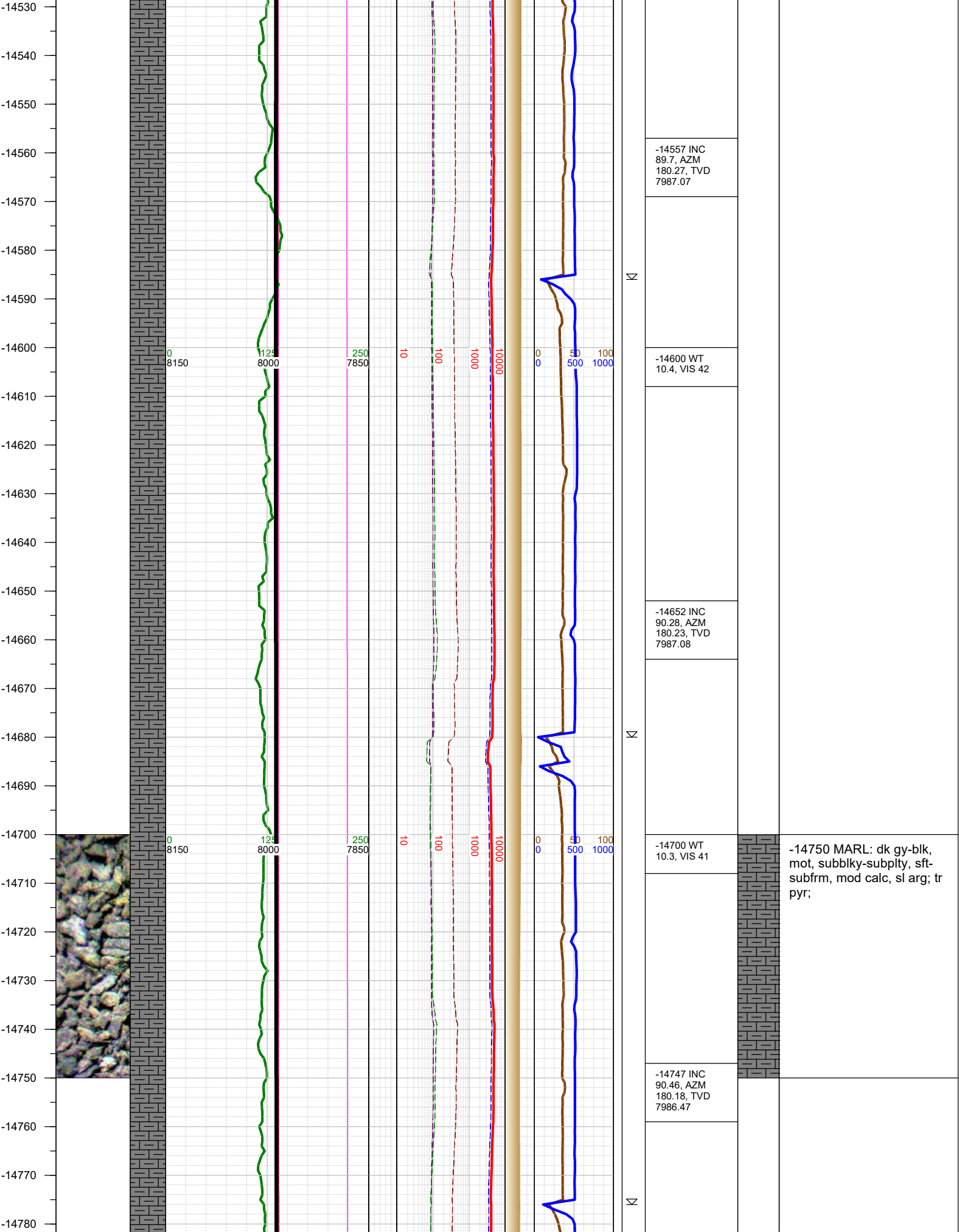

-14750 MARL: dk gy-blk, mot, subblky-subply, sft-subfrm, mod calc, sl arg; tr pyr;

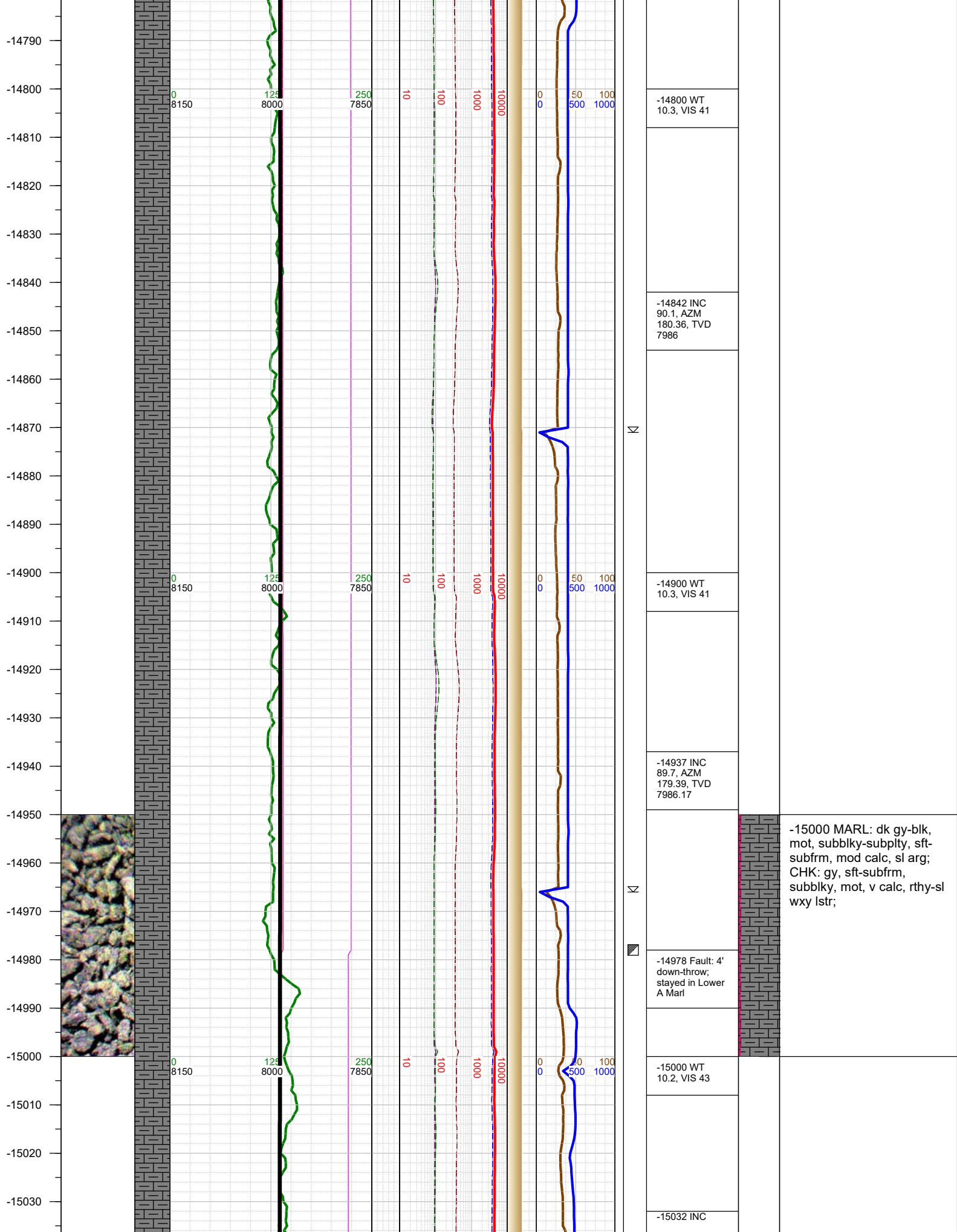

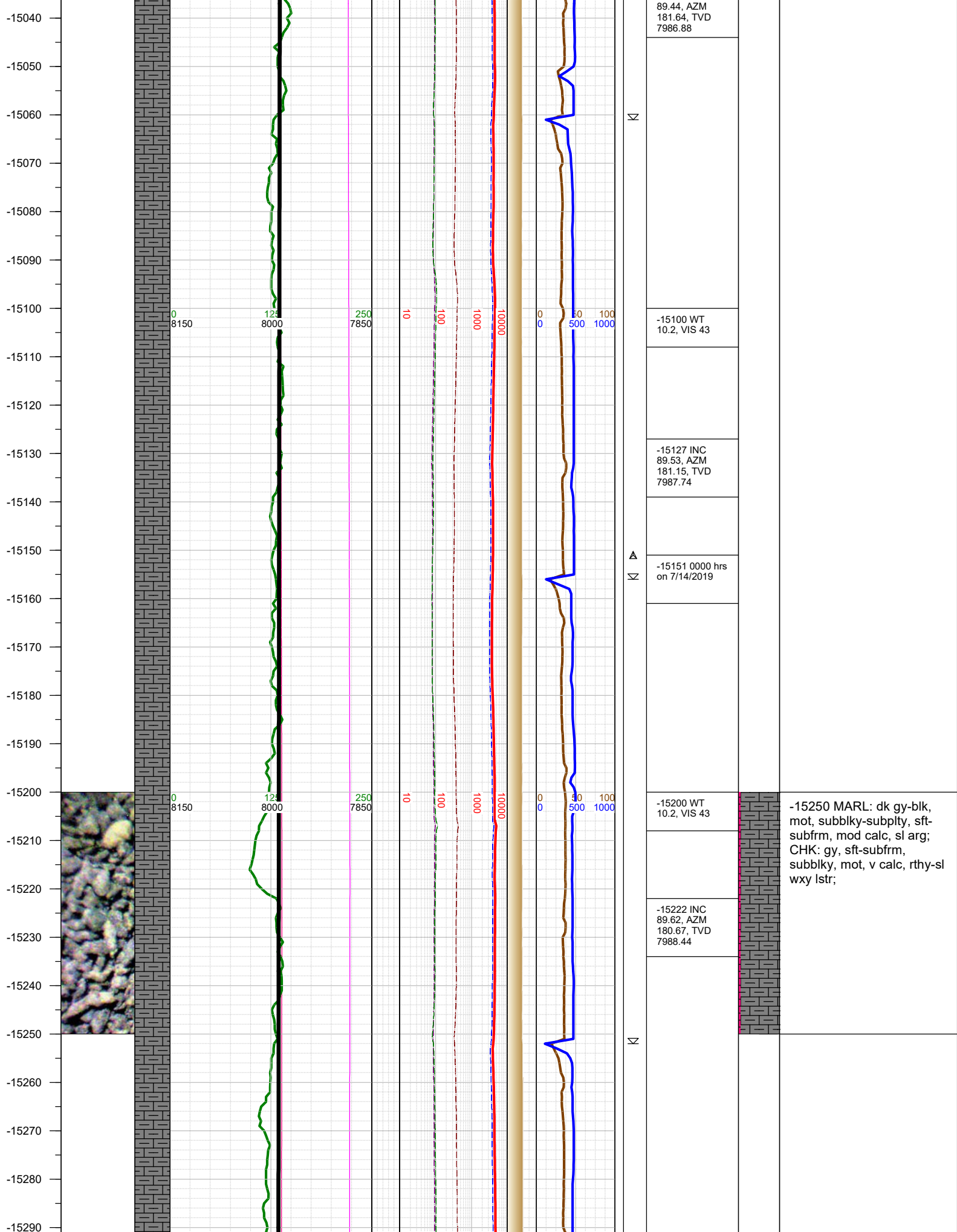

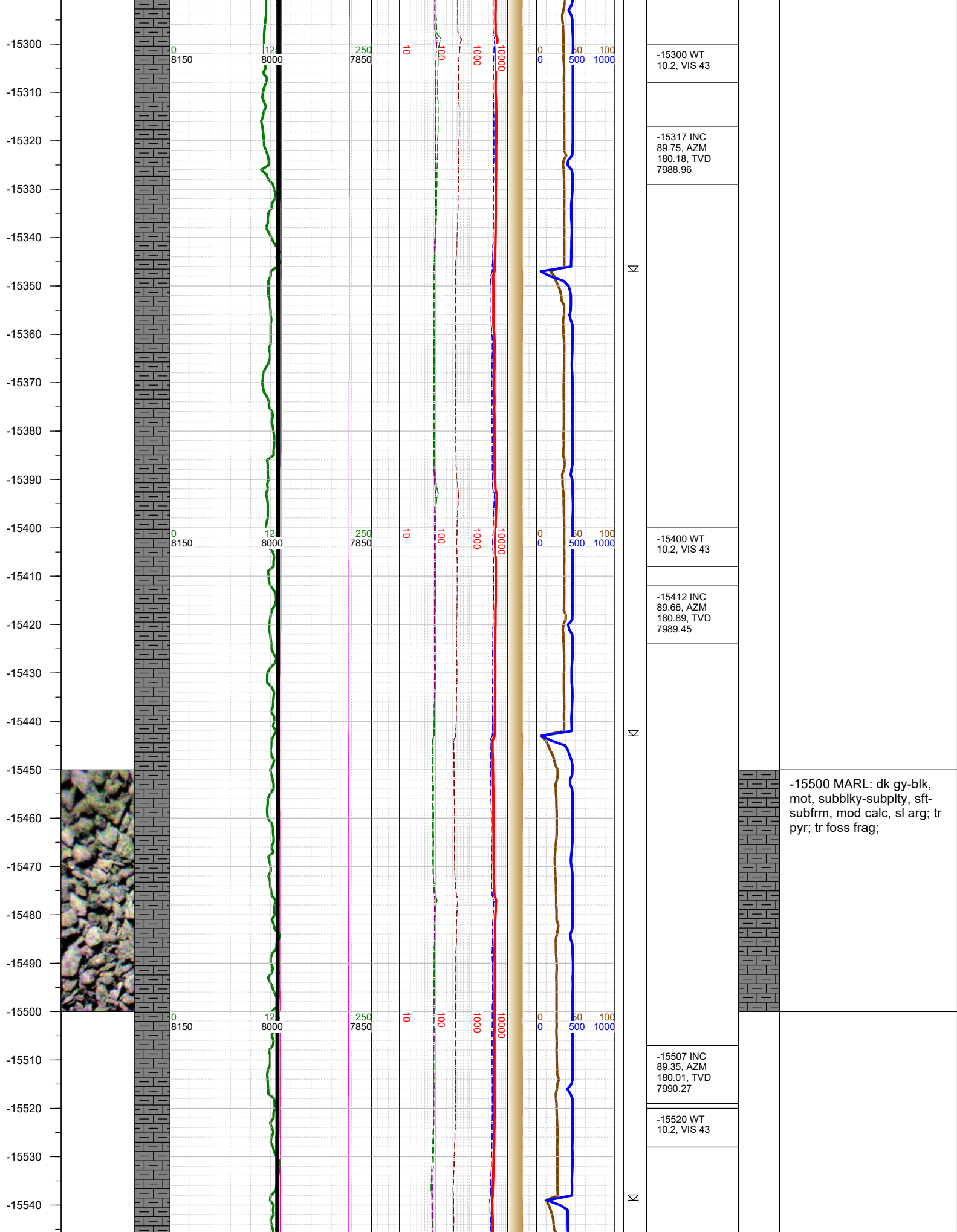

-15550
-15560
-15570
-15580
-15590
-15600
-15610
-15620
-15630
-15640
-15650
-15660
-15670
-15680
-15690
-15700
-15710
-15720
-15730
-15740
-15750
-15760
-15770
-15780
-15790
-15800

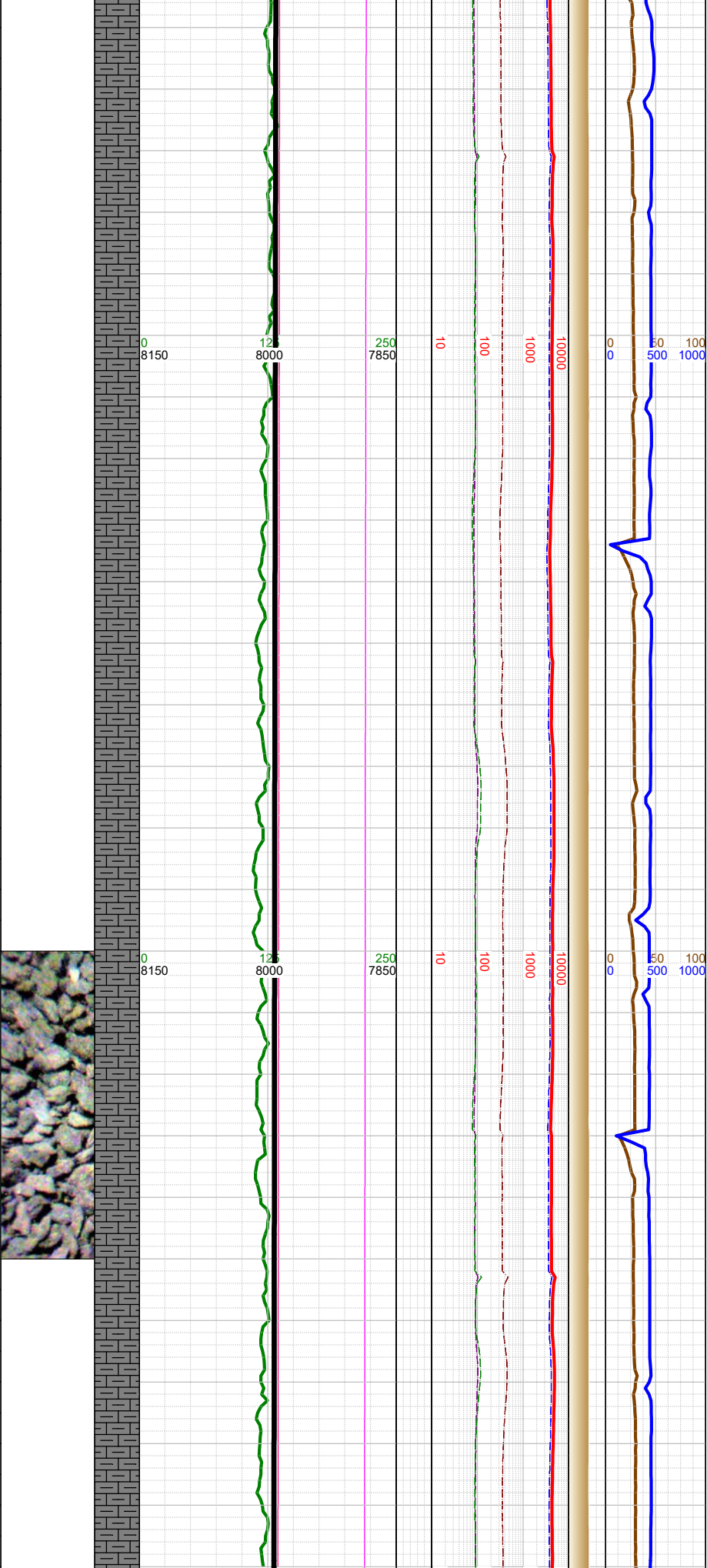

N

N

-15602 INC
89.4, AZM
180.05, TVD
7991.31

-15620 WT
10.2, VIS 43

-15698 INC
89.62, AZM
180.62, TVD
7992.13

-15710 WT
10.1, VIS 46

-15793 INC
89.48, AZM
180.23, TVD

-15750 MARL: dk gy-blk,
mot, subblky-subplty, sft-
subfrm, mod calc, sl arg; tr
pyr; tr foss frag;

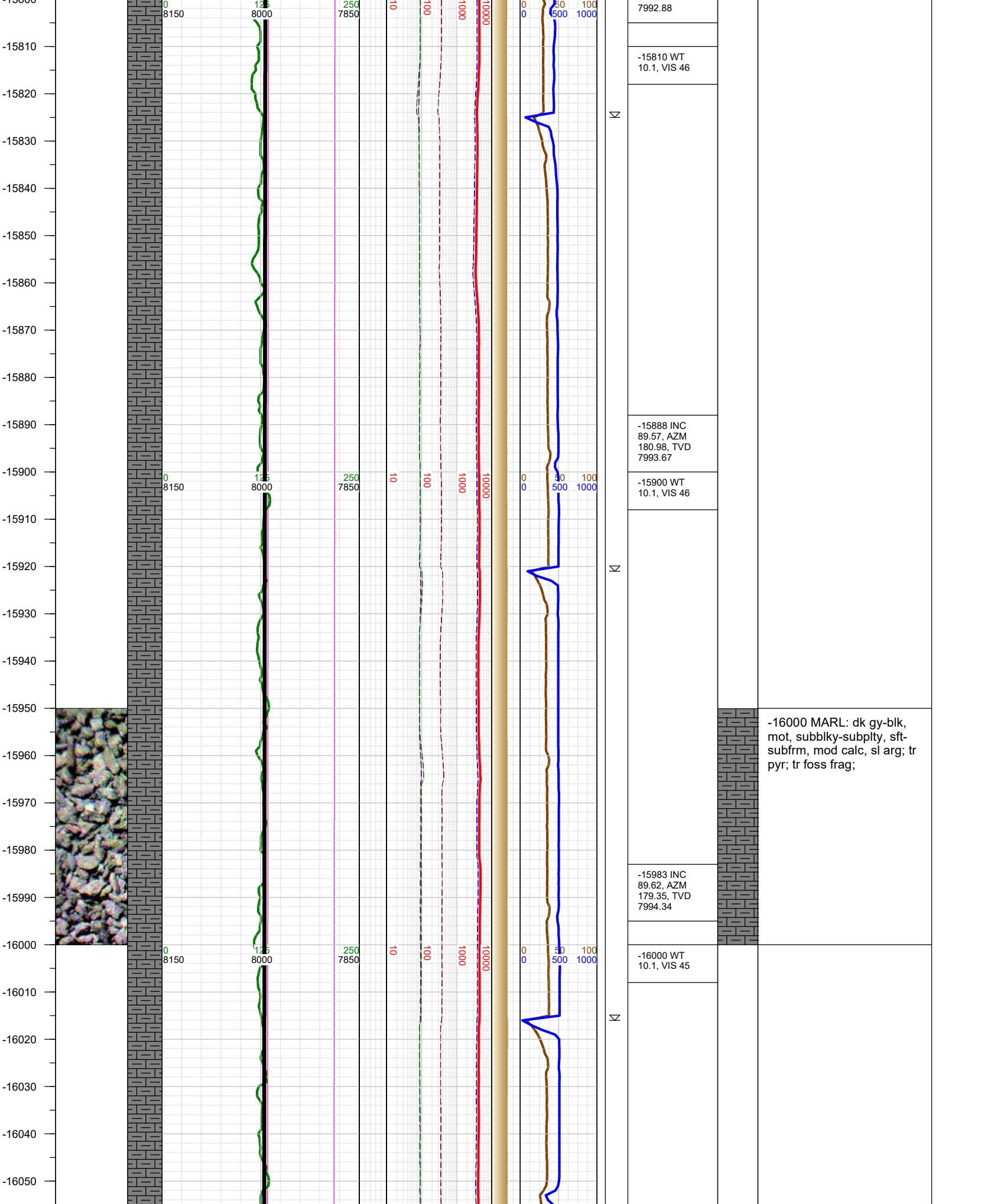

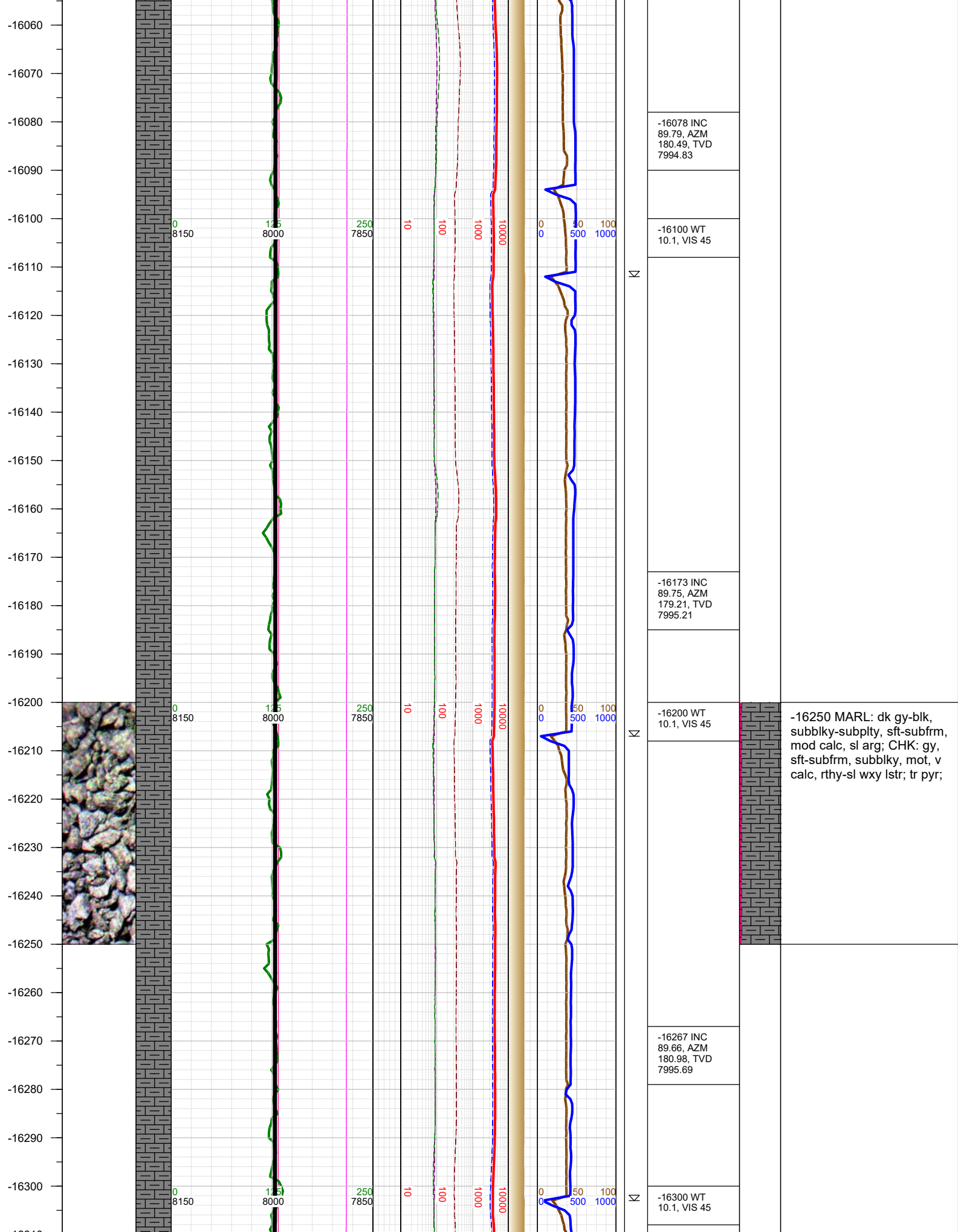

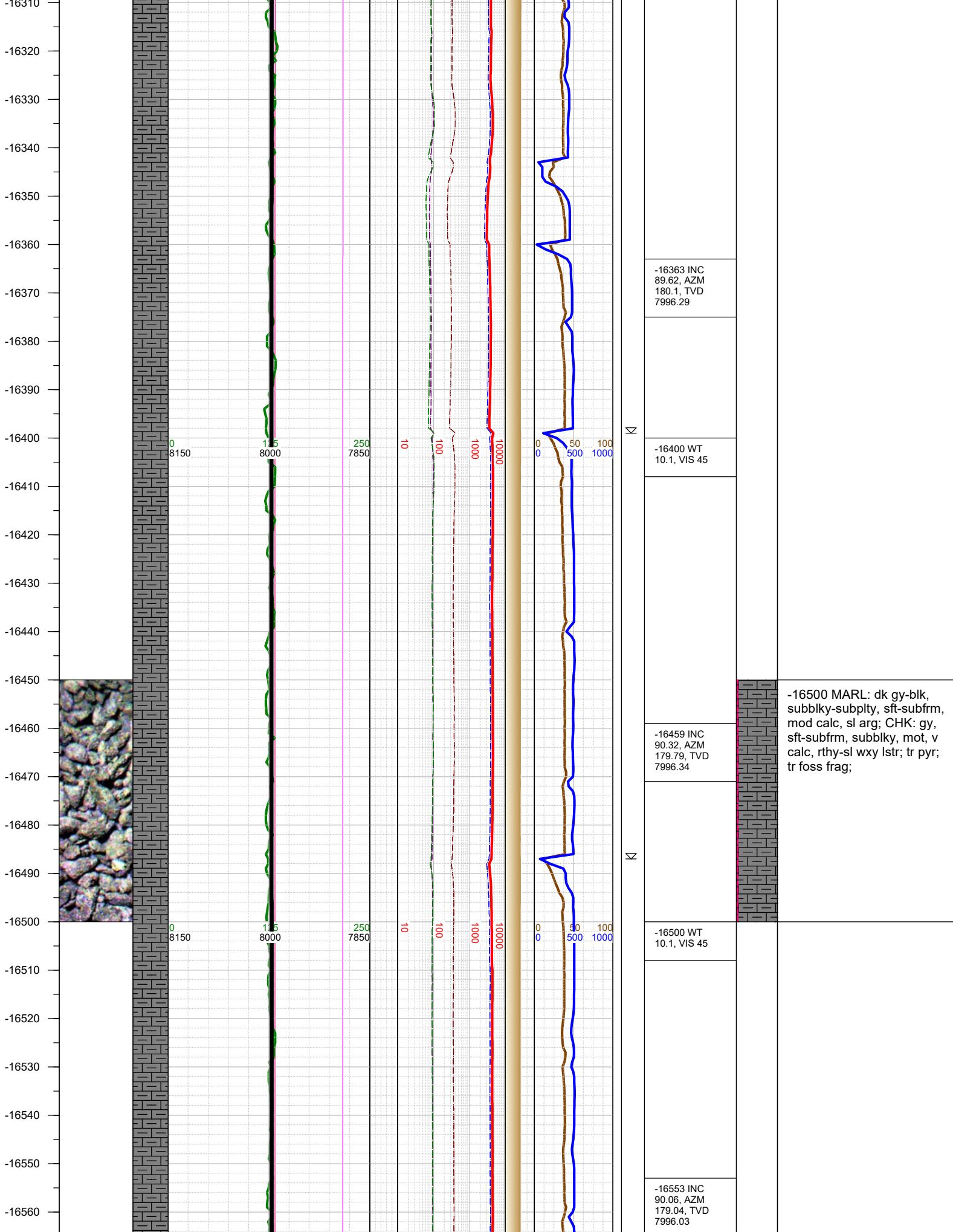

-16500 MARL: dk gy-blk, subblky-subplty, sft-subfrm, mod calc, sl arg; CHK: gy, sft-subfrm, subblky, mot, v calc, rthy-sl wxy lstr; tr pyr; tr foss frag;

-16570
-16580
-16590
-16600
-16610
-16620
-16630
-16640
-16650
-16660
-16670
-16680
-16690
-16700
-16710
-16720
-16730
-16740
-16750
-16760
-16770
-16780
-16790
-16800
-16810

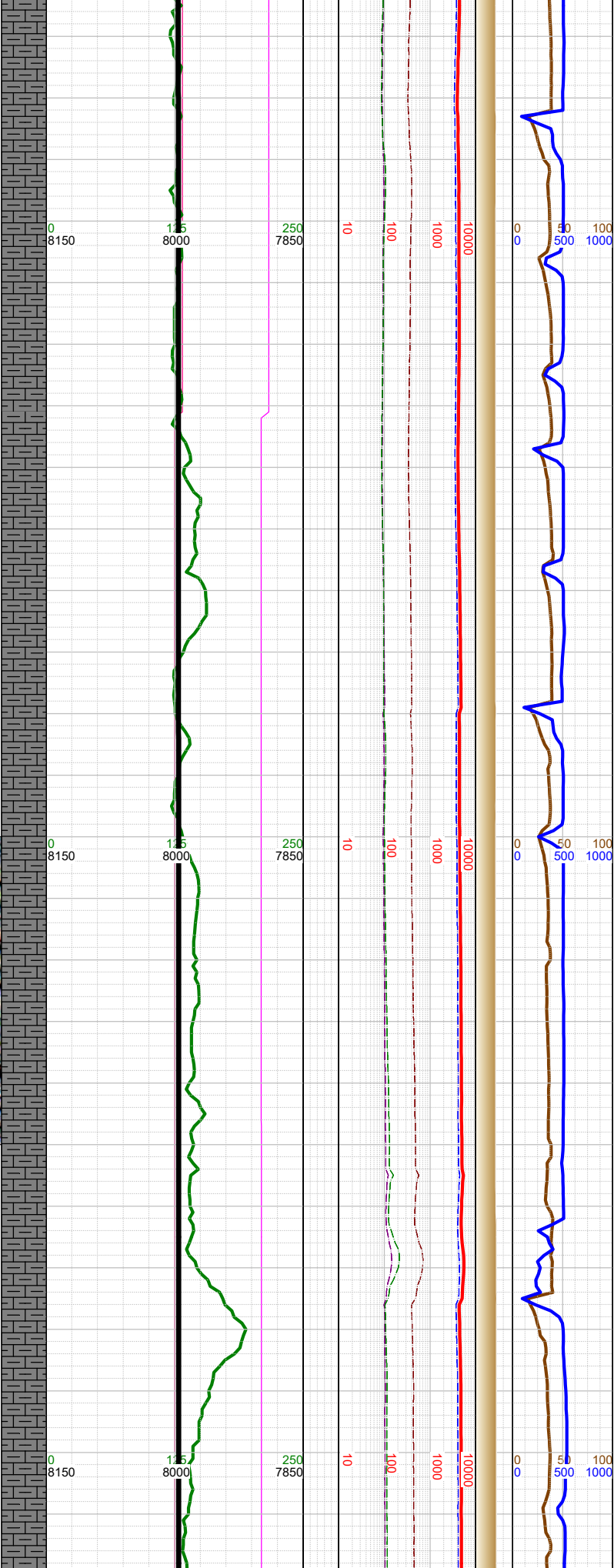
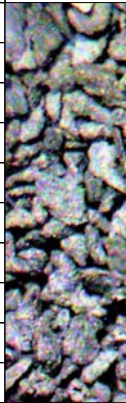

N		
	-16600 WT 10.1, VIS 45	
▨		-16631 Fault: 9' down-throw; went from Lower A Marl to A Marl
	-16649 INC 90.32, AZM 178.99, TVD 7995.71	
N		
	-16700 WT 10.1, VIS 45	-16750 MARL: dk gy-blk, mot, subblky-subply, sft- subfrm, mod calc, sl arg; tr pyr; tr foss frag;
N	-16744 INC 89.88, AZM 181.02, TVD 7995.55	
	-16800 WT 10.1, VIS 45	

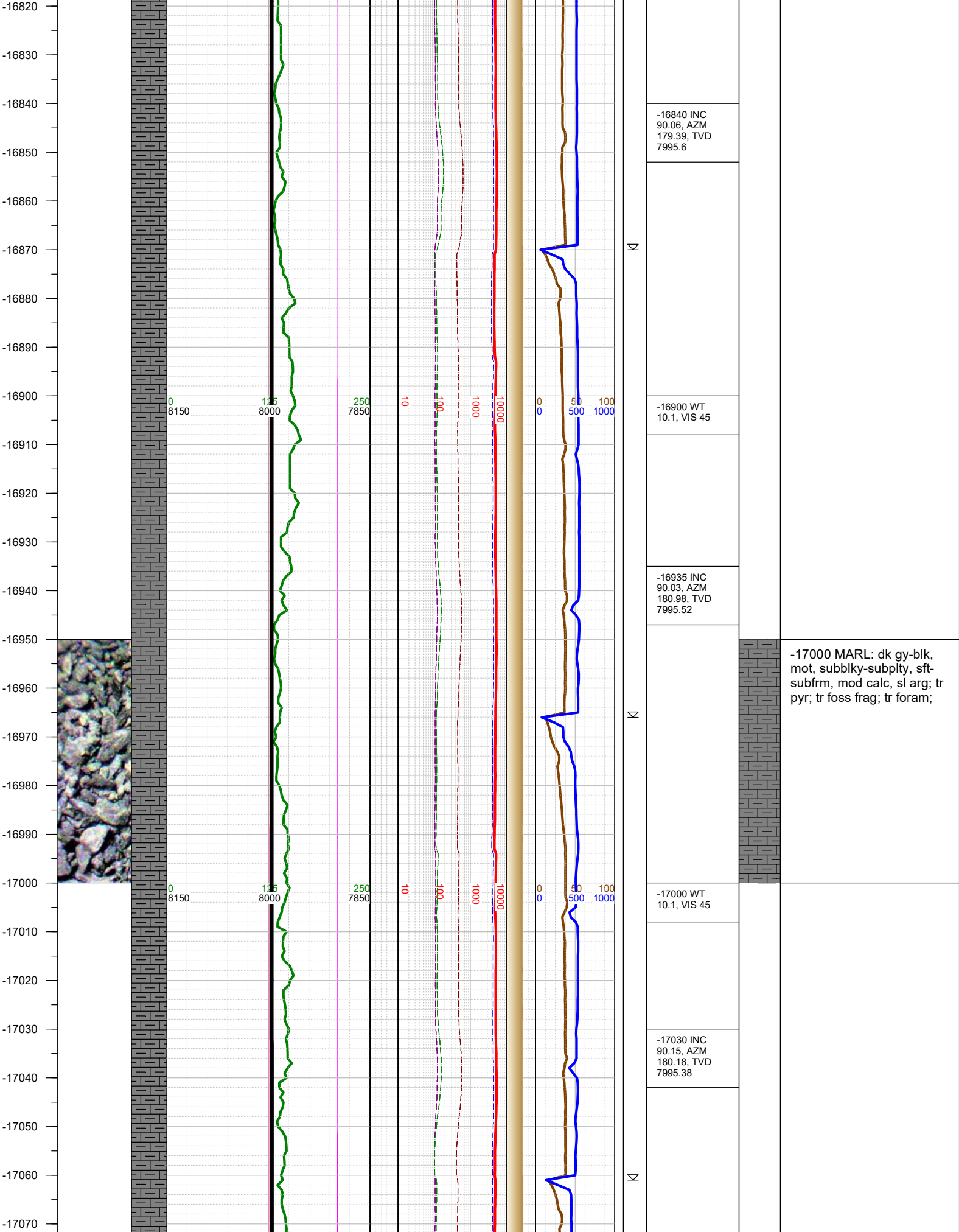

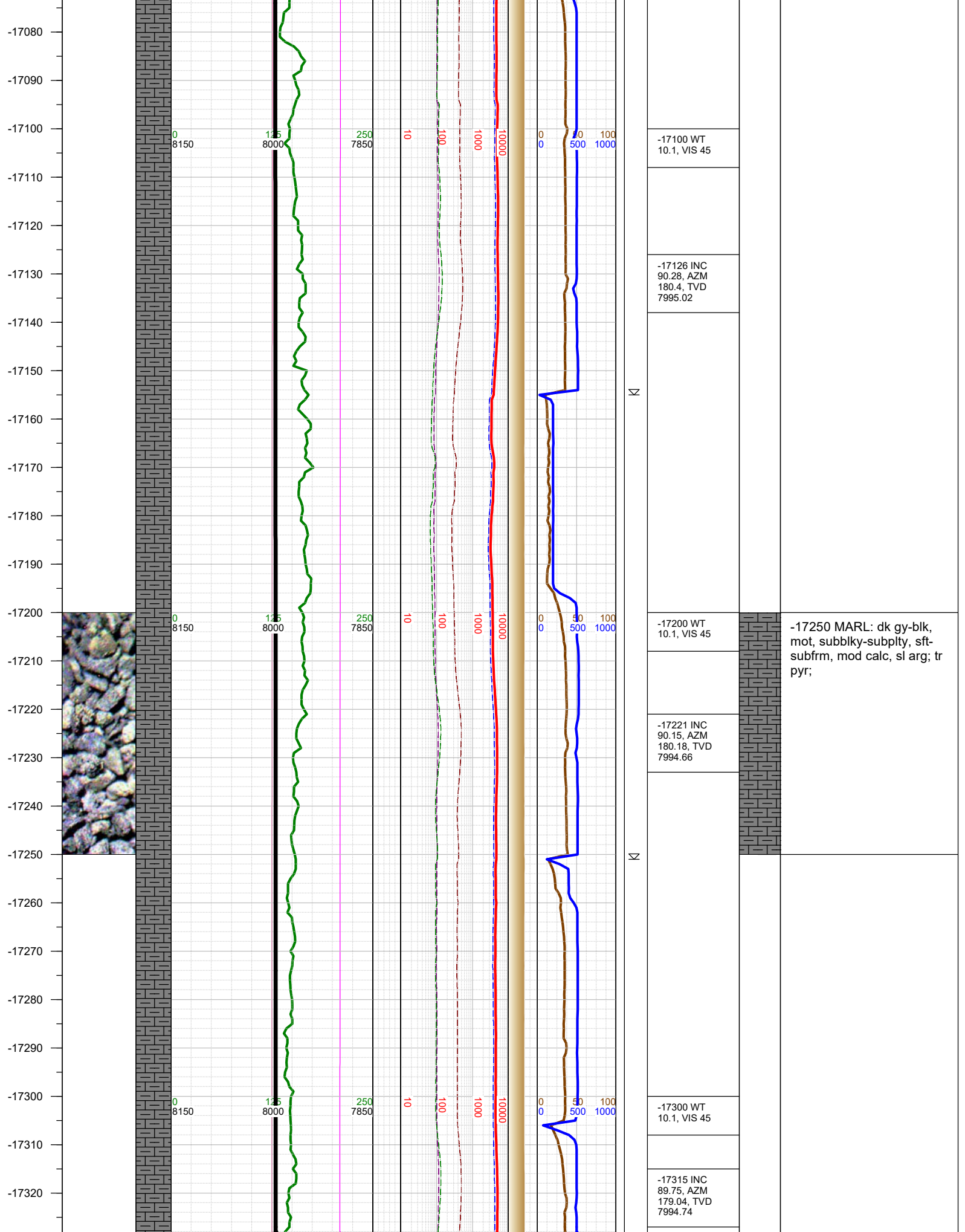

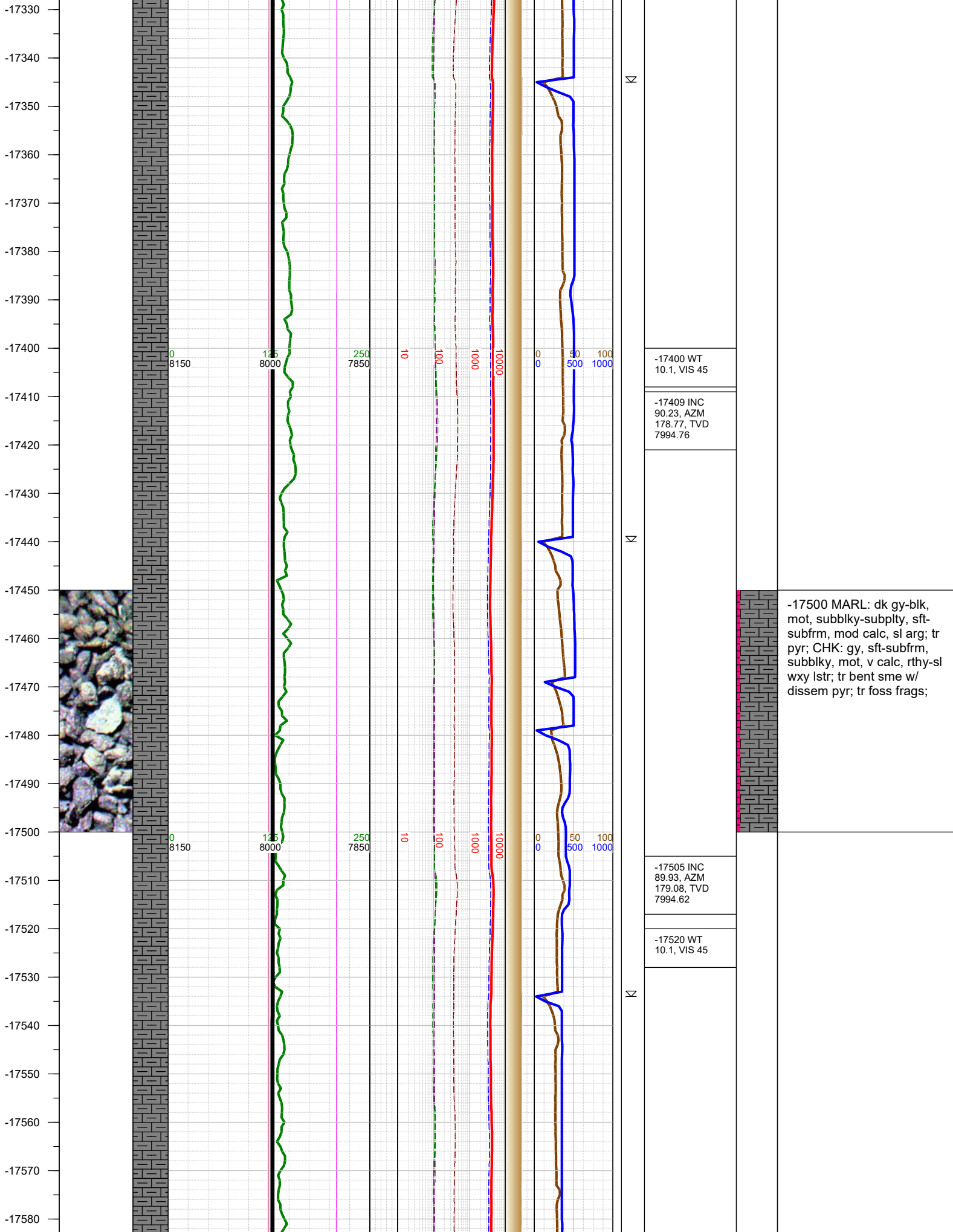

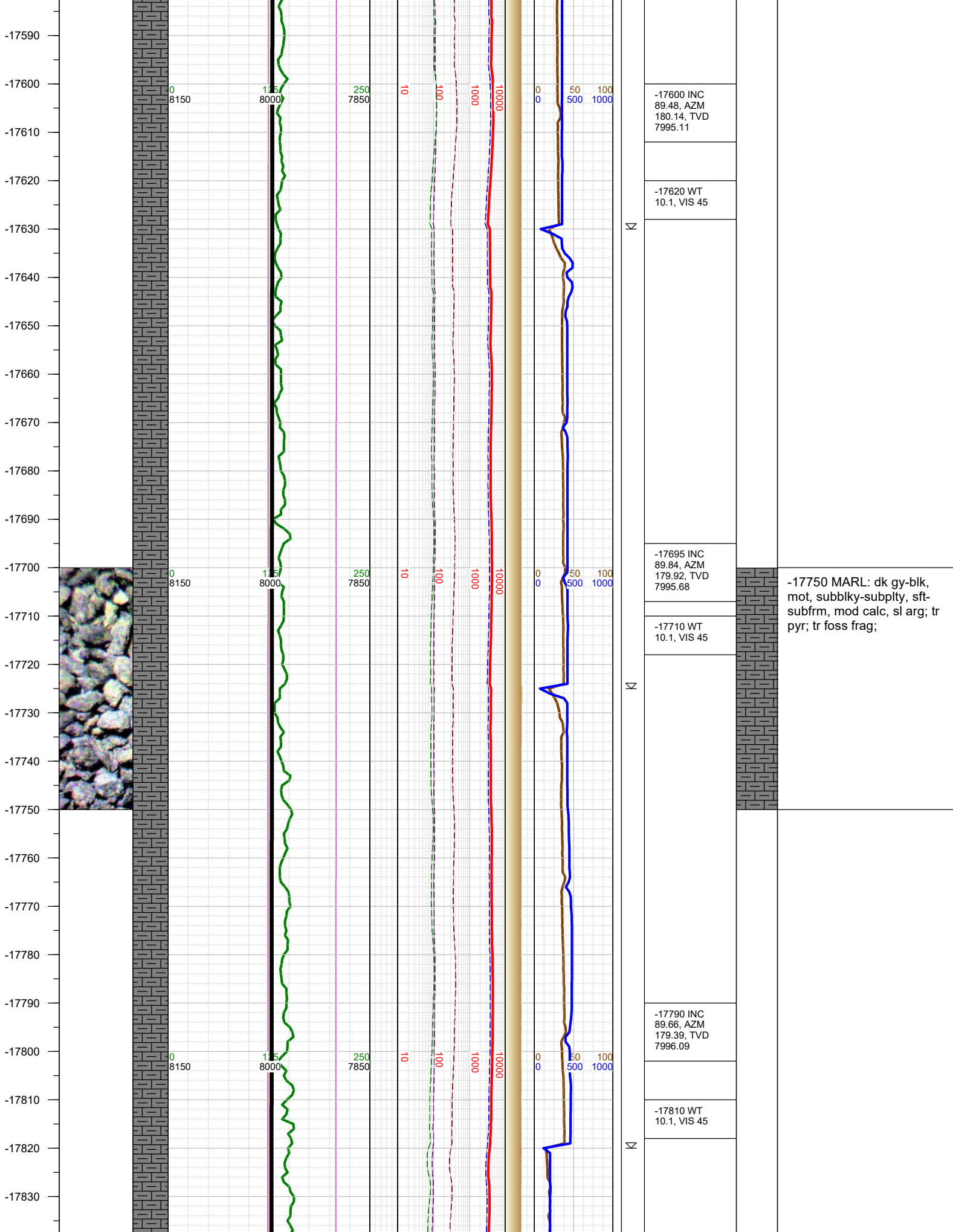

-17840
-17850
-17860
-17870
-17880
-17890
-17900
-17910
-17920
-17930
-17940
-17950
-17960
-17970
-17980
-17990
-18000
-18010
-18020
-18030
-18040
-18050
-18060
-18070
-18080
-18090

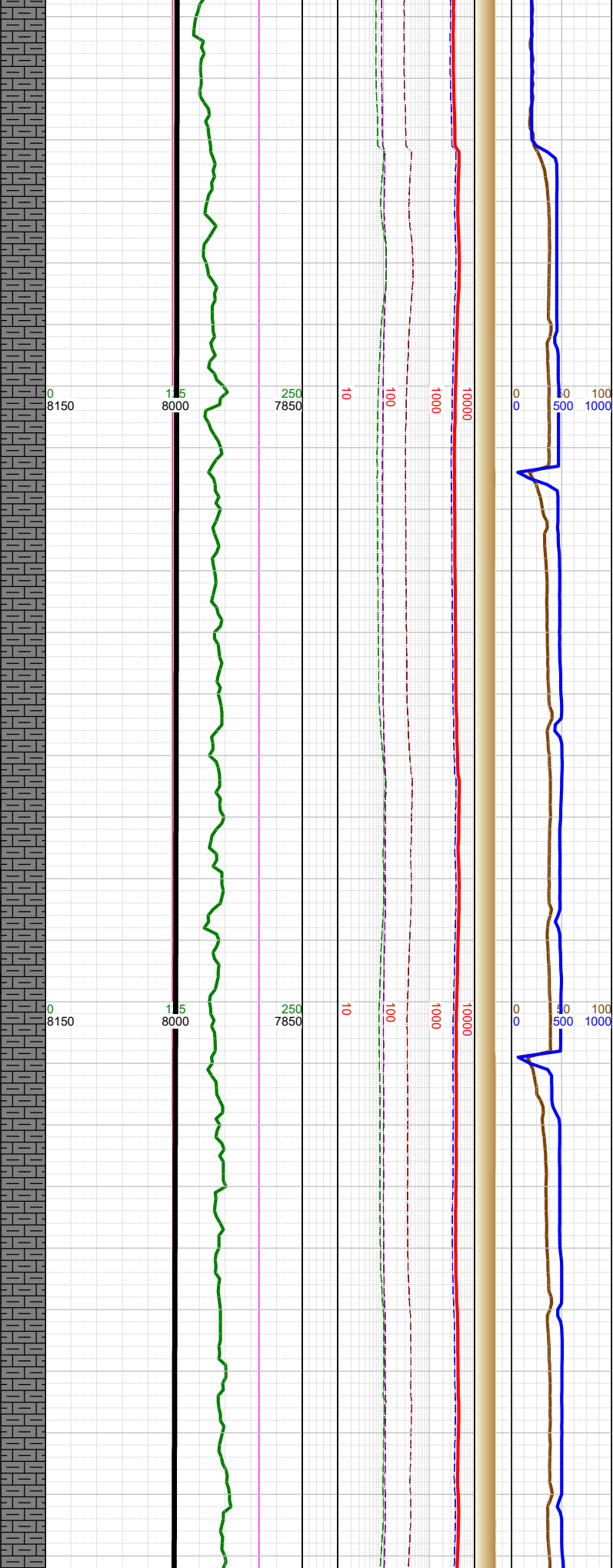
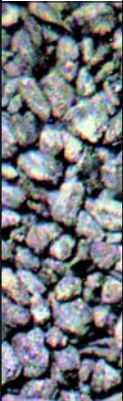

Σ

Σ

-17886 INC
89.62, AZM
179.79, TVD
7996.69

-17900 WT
10.1, VIS 45

-17982 INC
89.09, AZM
181.24, TVD
7997.77

-18000 WT
10.1, VIS 45

-18077 INC
88.86, AZM
179.61, TVD
7999.47

-18000 MARL: dk gy-blk,
mot, subblky-subplty, sft-
subfrm, mod calc, sl arg; tr
pyr;

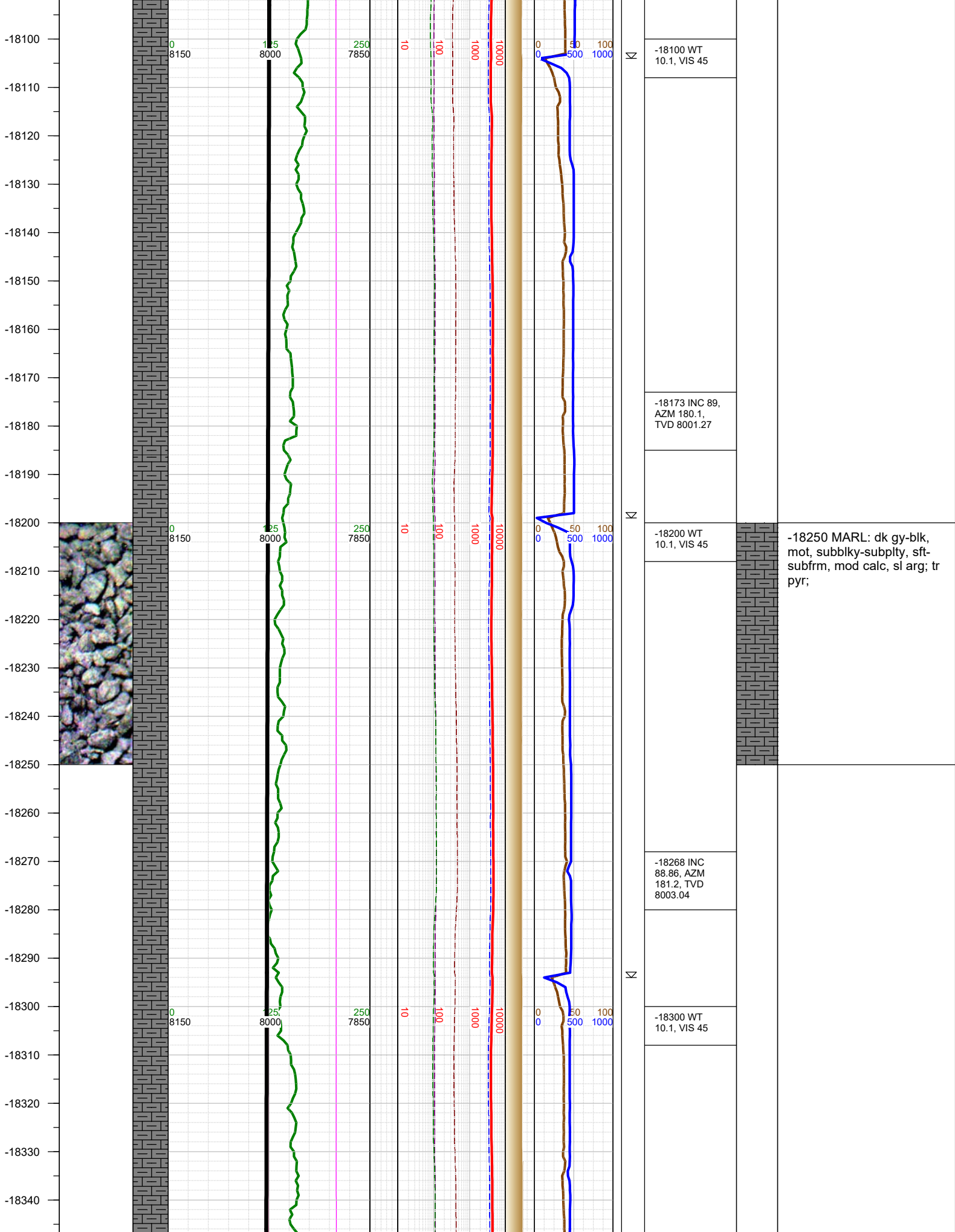

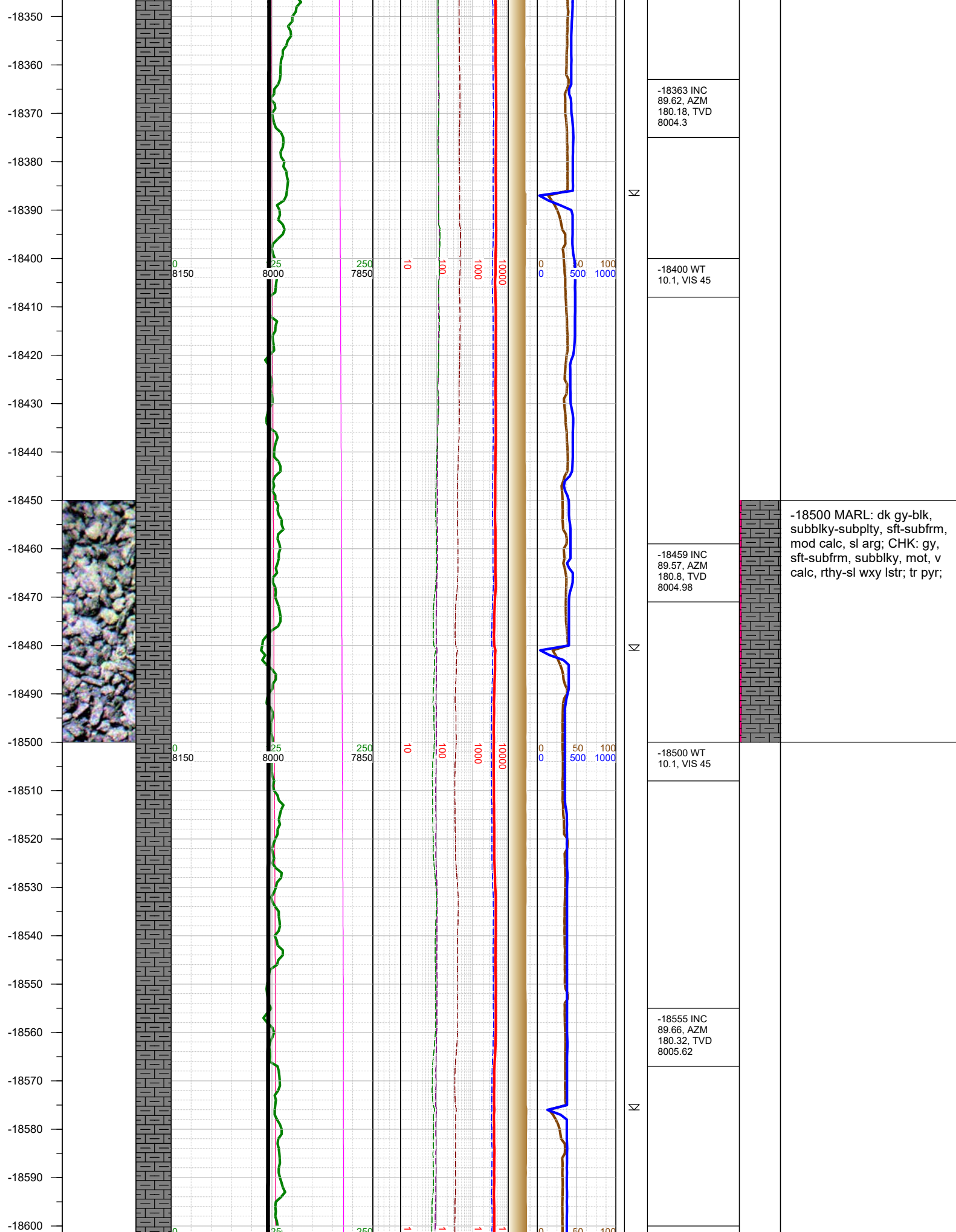

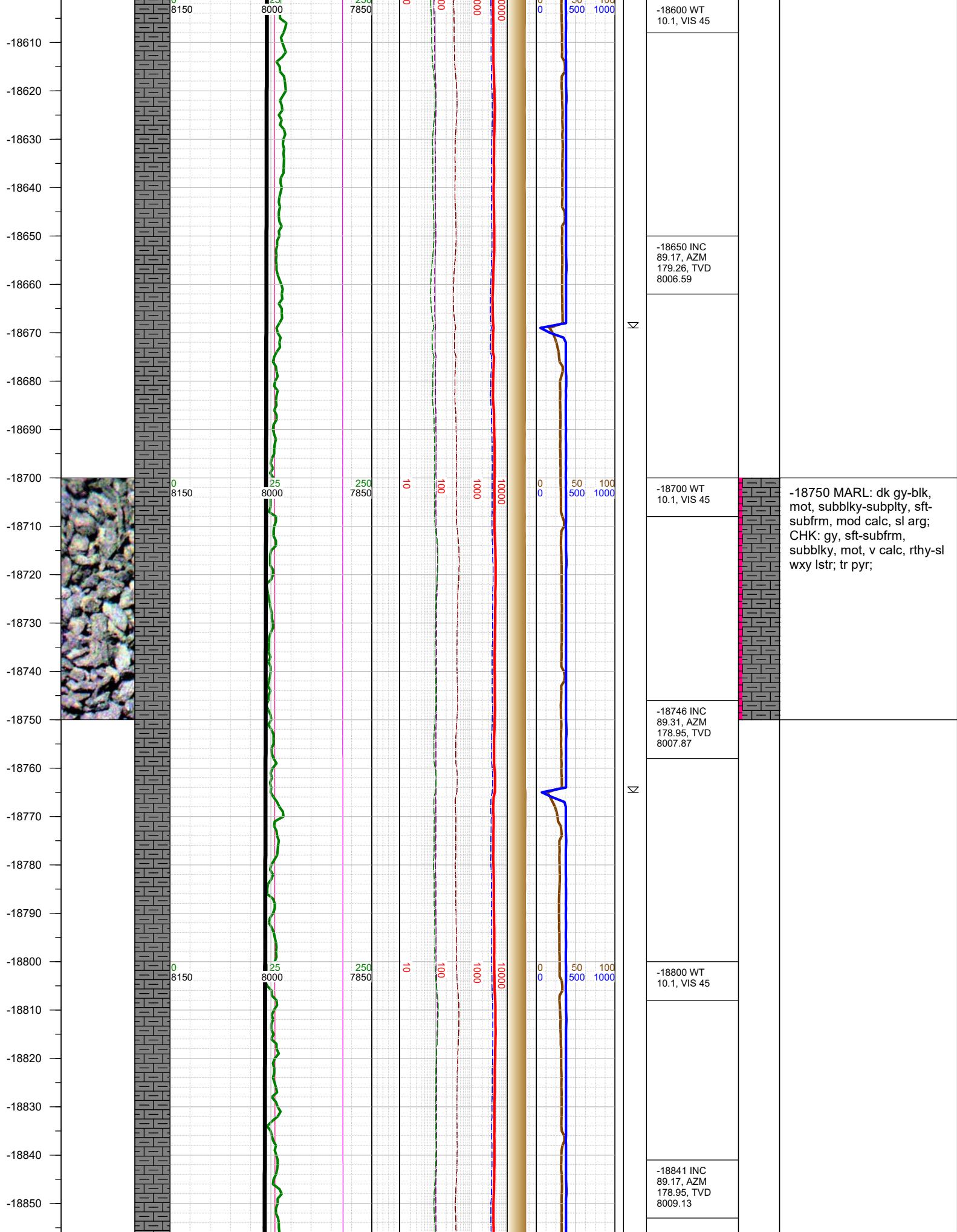

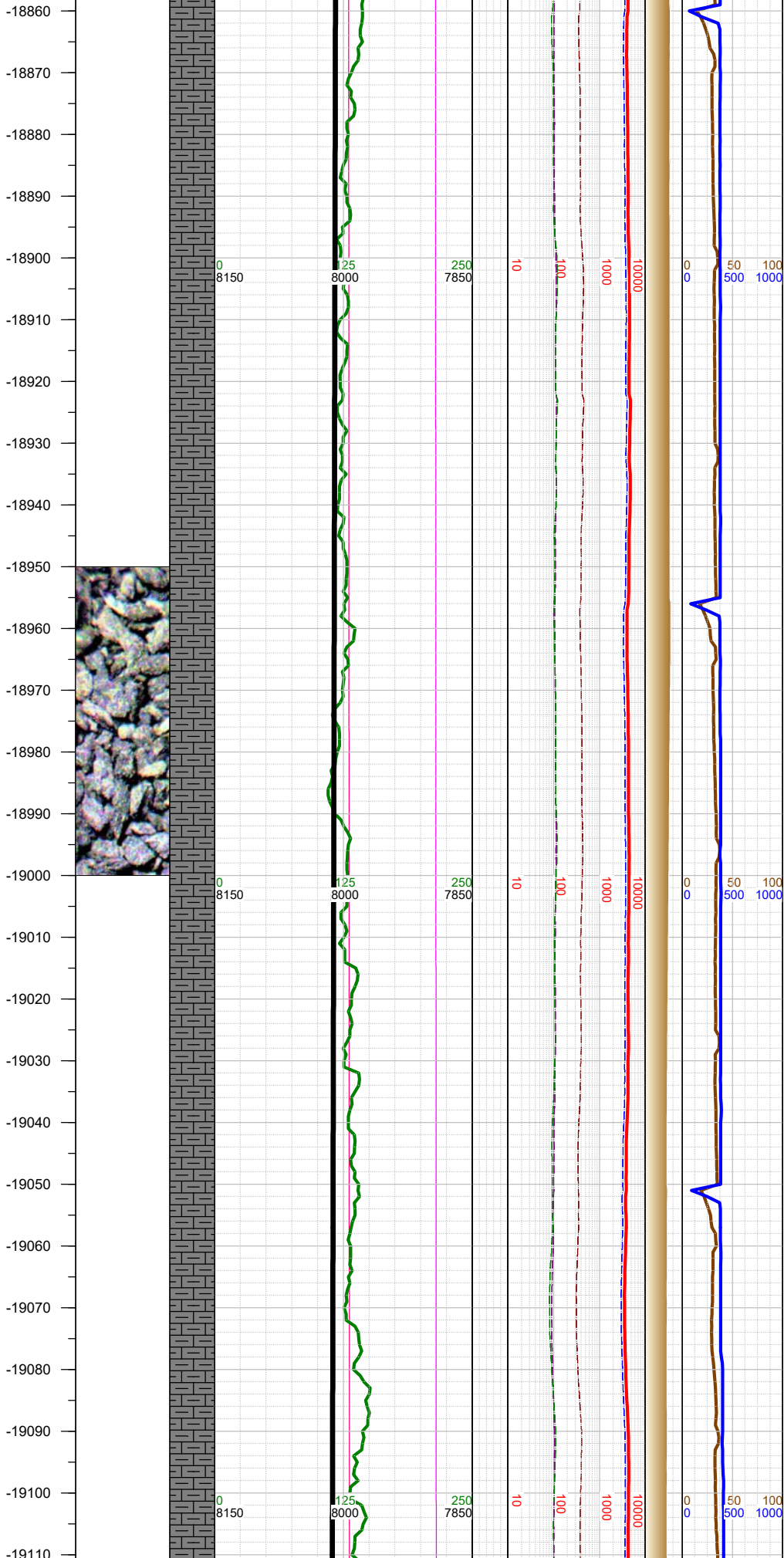

Σ

Σ

Σ

	-18900 WT 10.1, VIS 45
	-18936 INC 89.17, AZM 180.05, TVD 8010.5
	-19000 WT 10.1, VIS 45
	-19032 INC 89.17, AZM 180.14, TVD 8011.89
	-19100 WT 10.1, VIS 45

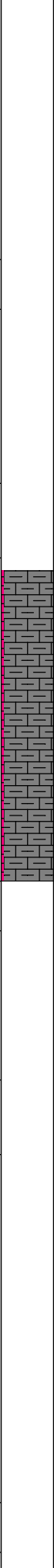

-19000 MARL: dk gy-blk, subblky-subplty, sft-subfrm, mod calc, sl arg; CHK: gy, sft-subfrm, subblky, mot, v calc, rthy-sl wxy lstr; tr pyr; tr foss frag;

