



99999999

R 79 W

RECEIVED

AUG -7 1969

COLO. OIL & GAS CONS. COMM.

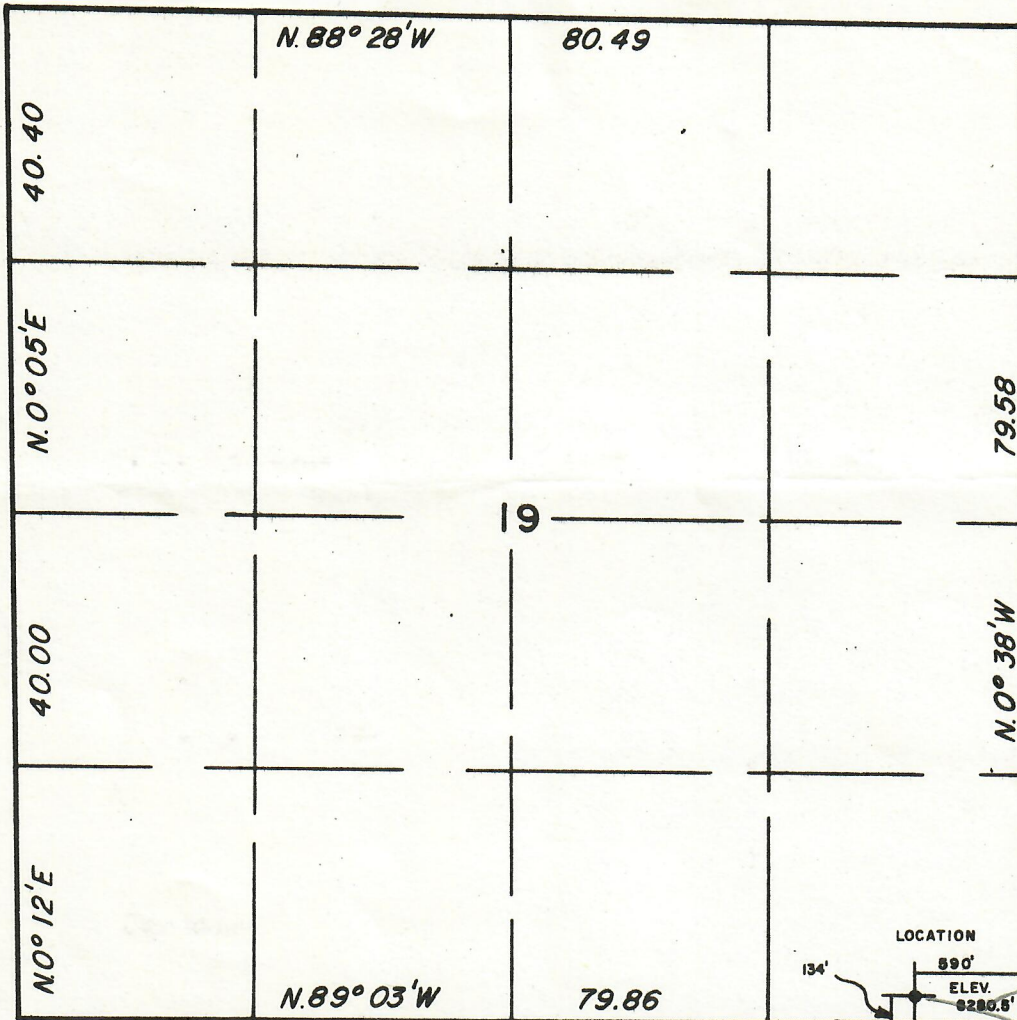

API  
0576004



SCALE: 1" = 1000'

MAP  
SHOWING LOCATION OF THE  
E. B. SHAWVER NO. 1  
UNION OIL COMPANY OF CALIFORNIA  
SE SE SEC. 19 T 7 N, R 79 W 6TH PM  
JACKSON COUNTY, COLORADO

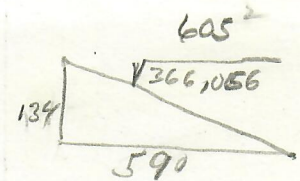

$$\sqrt{590^2 + 134^2} = \sqrt{366,056} \\ 605$$

THIS IS TO CERTIFY THAT THE ABOVE PLAT WAS PREPARED FROM FIELD NOTE OF ACTUAL  
SURVEYS MADE BY ME OR UNDER MY SUPERVISION AND THAT THE SAME ARE TRUE AND  
CORRECT TO THE BEST OF MY KNOWLEDGE AND BELIEF.

*O. Rex Ludicke*

O. REX LUDICKE  
REGISTERED LAND SURVEYOR.  
COLORADO REG. NO. 3014

SURVEYED 25 JULY, 1969



00216302