

79-1138

RECEIVED

DEC 13 1979

BRASS CAP FOUND  
ELEV 7200  
AP 1 TR 51

COLO. OIL & GAS CONS. COMM.

AP 2 TR 51

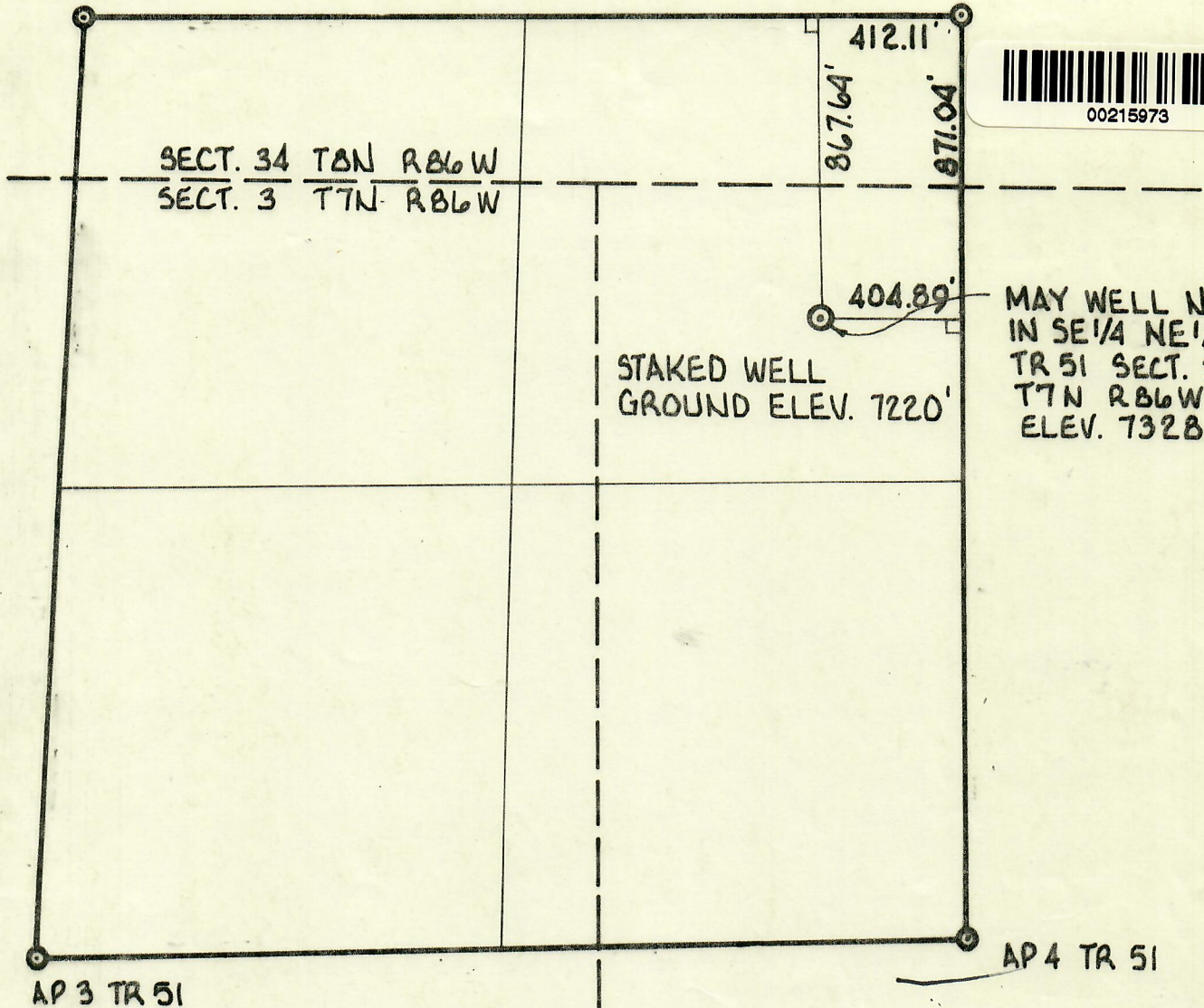

I, LAWRENCE E. PETERSON, A REGISTERED  
LAND SURVEYOR IN THE STATE OF COLORADO  
DO HEREBY CERTIFY THAT THE SURVEY AND  
ABOVE PLAT OF NO 1 BILL MAY WELL WAS MADE  
UNDER MY SUPERVISION AND THAT THE  
ACCOMPANYING PLAT ACCURATELY SHOWS  
SAID NO 1 BILL MAY WELL TO THE BEST OF MY  
KNOWLEDGE AND BELIEF.

*Lawrence E. Peterson*  
L.S. NO. 12881



1" = 500'



NOTICE: According to Colorado law you must commence  
any legal action based upon any defect in this survey  
within six years after you first discover such defect.  
In no event may any action based upon any defect in  
this survey be commenced more than ten years from the  
date of the certification shown hereon.

**DISMUKE & DISMUKE  
ENGINEERING—SURVEYING  
NO 1 BILL MAY WELL**

Date: 31 OCT. 79	Scale: NOTED	File No.: 1634-4
---------------------	-----------------	---------------------

ALL BLUE 11-34-4