



FORM F-106-A

R 90 W

RECEIVED

JUN 4 1979

COLO. OIL &amp; GAS CONS. COMM.

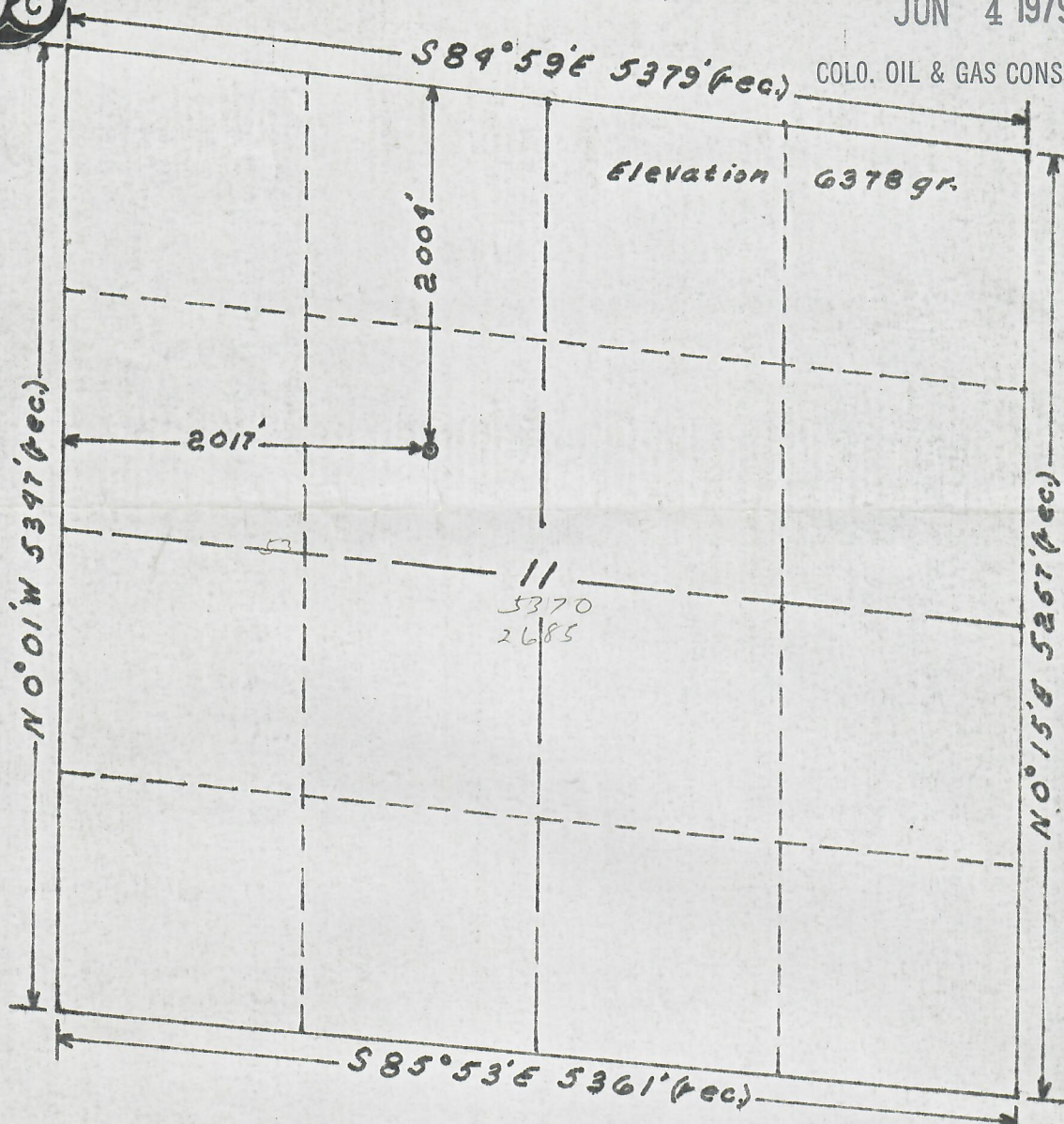
T  
7  
N
$$\begin{array}{r} 2685 \\ - 2017 \\ \hline 668 \end{array}$$

$$\begin{array}{r} 2640 \\ - 2017 \\ \hline 623 \end{array}$$

$$\begin{array}{r} 79 \\ - 61 \\ \hline 18 \end{array}$$

Scale... 1" = 1000'



00221795

Powers Elevation Company, Inc. of Denver, Colorado  
has in accordance with a request from Joe Abell  
for *The Brinkerhoff Company*  
determined the location of #1 Johnston  
to be 2004' F.N.L. E 2017' F.W.L. Section 11 Township 7<sup>N</sup>  
Range 90<sup>W</sup> 6<sup>TH</sup> Principle Meridian  
Moffat County, Colorado

I hereby certify that this plat is an  
accurate representation of a correct  
survey showing the location of

#1 Johnston

T. H. HaganDate: 5-25-79

Licensed Land Surveyor No. 2188  
State of Colorado



1/18/78

ROUTING SLIP

DVR	<input checked="" type="checkbox"/>
FJP	<input checked="" type="checkbox"/>
HHM	<input checked="" type="checkbox"/>
JAM	<input checked="" type="checkbox"/>
JJD <i>Plotter</i>	<input checked="" type="checkbox"/>
RLS	<input checked="" type="checkbox"/>
CGM	<input checked="" type="checkbox"/>

Date Permit Received

June 4, 1979

PERMIT NO. 79-479

BOND Blanket

Date of Check 6/1/79

Check # 1036 Amt. \$ 75.00

Name of Company Dietrich Exploration Co.,  
& The Brinkerhoff Co.

Maker of Check J. M. Abell

Bank Check Issued On Union Bank & Trust

Refund \$ \_\_\_\_\_ Requested By \_\_\_\_\_

Date Refund Request Sent to Accounting \_\_\_\_\_

Remarks \_\_\_\_\_