

**DCP TAMPA COMPRESSOR STATION SITE  
FOURTH QUARTER 2019  
FORM 27 SUPPLEMENTAL GROUNDWATER MONITORING SUMMARY REPORT**

**ATTACHMENTS**

**Tables**

- 1 Fourth Quarter 2019 Summary of Groundwater Elevation Data
- 2 Fourth Quarter 2019 Summary of BTEX Concentrations in Groundwater
- 3 Historical BTEX Concentrations in Groundwater

**Figures**

- 1 Site Location Map
- 2 Site Overview Map with Monitoring Well Locations
- 3 Groundwater Elevation Contour Map – November 15, 2019
- 4 Groundwater Analytical Results Map – November 15, 2019

**Appendices**

- A Laboratory Analytical Report
  - Origins Laboratory Job #: Y911268

**TABLE 1**  
**FOURTH QUARTER 2019**  
**SUMMARY OF GROUNDWATER ELEVATION DATA**  
**DCP TAMPA COMPRESSOR STATION**  
**WELD COUNTY, COLORADO**

| Location | Date       | Depth to Groundwater (feet) | Depth to Product (feet) | Free Phase Hydrocarbon Thickness (feet) | Total Depth (feet) | TOC Elevation (feet amsl) | Groundwater Elevation (*) (feet amsl) | Change in Groundwater Elevation Since Previous Event <sup>(1)</sup> (feet) |
|----------|------------|-----------------------------|-------------------------|---|--------------------|---------------------------|---------------------------------------|--|
| BH01R    | 2/14/2019  | 10.17                       |                         |   | 15.61              | 4,805.57                  | 4,795.40                              | -0.10  |
| BH01R    | 5/28/2019  | 9.80                        |                         |   | 15.65              | 4,805.57                  | 4,795.77                              | 0.37   |
| BH01R    | 8/20/2019  | 9.62                        |                         |   | 15.65              | 4,805.57                  | 4,795.95                              | 0.18   |
| BH01R    | 11/15/2019 | 9.65                        |                         |   | 15.96              | 4,805.57                  | 4,795.92                              | -0.03  |
|          |            |                             |                         |   |                    |                           |                                       |  |
| BH02     | 2/14/2019  | 12.14                       |                         |   | 18.41              | 4,807.70                  | 4,795.56                              | -0.09  |
| BH02     | 5/28/2019  | 11.76                       |                         |   | 18.44              | 4,807.70                  | 4,795.94                              | 0.38   |
| BH02     | 8/20/2019  | 11.61                       |                         |   | 18.46              | 4,807.70                  | 4,796.09                              | 0.15   |
| BH02     | 11/15/2019 | 11.64                       |                         |   | 18.42              | 4,807.70                  | 4,796.06                              | -0.03  |
|          |            |                             |                         |   |                    |                           |                                       |  |
| BH03     | 2/14/2019  | 8.87                        |                         |   | 16.33              | 4,804.31                  | 4,795.44                              | -0.06  |
| BH03     | 5/28/2019  | 8.54                        |                         |   | 16.29              | 4,804.31                  | 4,795.77                              | 0.33   |
| BH03     | 8/20/2019  | 8.34                        |                         |   | 16.37              | 4,804.31                  | 4,795.97                              | 0.20   |
| BH03     | 11/15/2019 | 8.40                        |                         |   | 16.36              | 4,804.31                  | 4,795.91                              | -0.06  |
|          |            |                             |                         |   |                    |                           |                                       |  |
| BH04     | 2/14/2019  | 11.10                       |                         |   | 16.29              | 4,806.95                  | 4,795.85                              | -0.07  |
| BH04     | 5/28/2019  | 10.78                       |                         |   | 16.07              | 4,806.95                  | 4,796.17                              | 0.32   |
| BH04     | 8/20/2019  | 10.59                       |                         |   | 16.12              | 4,806.95                  | 4,796.36                              | 0.19   |
| BH04     | 11/15/2019 | 10.60                       |                         |   | 16.04              | 4,806.95                  | 4,796.35                              | -0.01  |
|          |            |                             |                         |   |                    |                           |                                       |  |
| BH05     | 2/14/2019  | 10.88                       |                         |   | 15.67              | 4,806.51                  | 4,795.63                              | -0.10  |
| BH05     | 5/28/2019  | 10.46                       |                         |   | 15.67              | 4,806.51                  | 4,796.05                              | 0.42   |
| BH05     | 8/20/2019  | 10.37                       |                         |   | 15.68              | 4,806.51                  | 4,796.14                              | 0.09   |
| BH05     | 11/15/2019 | 10.27                       |                         |   | 15.62              | 4,806.51                  | 4,796.24                              | 0.10   |
|          |            |                             |                         |   |                    |                           |                                       |  |
| BH06     | 2/14/2019  | 10.98                       |                         |   | 16.22              | 4,806.46                  | 4,795.48                              | -0.06  |
| BH06     | 5/28/2019  | 10.67                       |                         |   | 16.23              | 4,806.46                  | 4,795.79                              | 0.31   |
| BH06     | 8/20/2019  | 10.50                       |                         |   | 16.22              | 4,806.46                  | 4,795.96                              | 0.17   |
| BH06     | 11/15/2019 | 10.50                       |                         |   | 16.16              | 4,806.46                  | 4,795.96                              | 0.00   |
|          |            |                             |                         |   |                    |                           |                                       |  |

**TABLE 1**  
**FOURTH QUARTER 2019**  
**SUMMARY OF GROUNDWATER ELEVATION DATA**  
**DCP TAMPA COMPRESSOR STATION**  
**WELD COUNTY, COLORADO**

| Location  | Date       | Depth to Groundwater (feet) | Depth to Product (feet) | Free Phase Hydrocarbon Thickness (feet) | Total Depth (feet) | TOC Elevation (feet amsl) | Groundwater Elevation (*) (feet amsl) | Change in Groundwater Elevation Since Previous Event <sup>(1)</sup> (feet) |
|---|------------|-----------------------------|-------------------------|---|--------------------|---------------------------|---------------------------------------|--|
| BH07  | 2/14/2019  | 10.69                       |                         |   | 15.16              | 4,806.01                  | 4,795.32                              | -0.02  |
| BH07  | 5/28/2019  | 10.33                       |                         |   | 15.15              | 4,806.01                  | 4,795.68                              | 0.36   |
| BH07  | 8/20/2019  | 9.98                        |                         |   | 15.17              | 4,806.01                  | 4,796.03                              | 0.35   |
| BH07  | 11/15/2019 | 9.92                        |                         |   | 15.11              | 4,806.01                  | 4,796.09                              | 0.06   |
|   |            |                             |                         |   |                    |                           |                                       |  |
| BH08  | 2/14/2019  | 8.51                        |                         |   | 15.14              | 4,803.78                  | 4,795.27                              | -0.09  |
| BH08  | 5/28/2019  | 8.16                        |                         |   | 15.18              | 4,803.78                  | 4,795.62                              | 0.35   |
| BH08  | 8/20/2019  | 7.97                        |                         |   | 15.21              | 4,803.78                  | 4,795.81                              | 0.19   |
| BH08  | 11/15/2019 | 8.02                        |                         |   | 15.14              | 4,803.78                  | 4,795.76                              | -0.05  |
|   |            |                             |                         |   |                    |                           |                                       |  |
| BH09  | 2/14/2019  | 8.75                        |                         |   | 15.27              | 4,804.08                  | 4,795.33                              | -0.08  |
| BH09  | 5/28/2019  | 8.43                        |                         |   | 15.21              | 4,804.08                  | 4,795.65                              | 0.32   |
| BH09  | 8/20/2019  | 8.24                        |                         |   | 15.25              | 4,804.08                  | 4,795.84                              | 0.19   |
| BH09  | 11/15/2019 | 8.25                        |                         |   | 15.27              | 4,804.08                  | 4,795.83                              | -0.01  |
|   |            |                             |                         |   |                    |                           |                                       |  |
| BH10  | 2/14/2019  | 9.73                        |                         |   | 15.24              | 4,805.37                  | 4,795.64                              | -0.08  |
| BH10  | 5/28/2019  | 9.43                        |                         |   | 15.28              | 4,805.37                  | 4,795.94                              | 0.30   |
| BH10  | 8/20/2019  | 9.22                        |                         |   | 15.31              | 4,805.37                  | 4,796.15                              | 0.21   |
| BH10  | 11/15/2019 | 9.23                        |                         |   | 15.24              | 4,805.37                  | 4,796.14                              | -0.01  |
|   |            |                             |                         |   |                    |                           |                                       |  |
| BH11  | 2/14/2019  | 9.49                        |                         |   | 15.25              | 4,804.97                  | 4,795.48                              | -0.07  |
| BH11  | 5/28/2019  | 9.18                        |                         |   | 14.42              | 4,804.97                  | 4,795.79                              | 0.31   |
| BH11  | 8/20/2019  | 8.98                        |                         |   | 14.43              | 4,804.97                  | 4,795.99                              | 0.20   |
| BH11  | 11/15/2019 | 9.00                        |                         |   | 14.39              | 4,804.97                  | 4,795.97                              | -0.02  |
|   |            |                             |                         |   |                    |                           |                                       |  |
| BH12  | 2/14/2019  | 9.78                        |                         |   | 15.20              | 4,805.13                  | 4,795.35                              | -0.07  |
| BH12  | 5/28/2019  | 9.50                        |                         |   | 15.12              | 4,805.13                  | 4,795.63                              | 0.28   |
| BH12  | 8/20/2019  | 9.28                        |                         |   | 15.25              | 4,805.13                  | 4,795.85                              | 0.22   |
| BH12  | 11/15/2019 | 9.29                        |                         |   | 15.16              | 4,805.13                  | 4,795.84                              | -0.01  |
| Average change in groundwater elevation (8/20/19 to 11/15/19) |            |                             |                         |   |                    |                           |                                       | -0.01  |

Notes:

1- Changes in groundwater elevation calculated by subtracting the measurement collected during the previous monitoring event from the measurement collected during the most recent monitoring event.

amsl = feet above mean sea level

TOC = top of casing

Groundwater elevation = (TOC Elevation - Measured Depth to Water)

TD = Total Depth

**TABLE 2**  
**FOURTH QUARTER 2019**  
**SUMMARY OF BTEX CONCENTRATIONS IN GROUNDWATER**  
**DCP TAMPA COMPRESSOR STATION**  
**WELD COUNTY, COLORADO**

| Location Identification       | Sample Date | Benzene (µg/L) | Toluene (µg/L) | Ethylbenzene (µg/L) | Total Xylenes (µg/L) | Comments |
|-------------------------------|-------------|----------------|----------------|---------------------|----------------------|----------|
| <b>COGCC Standards (µg/L)</b> |             | <b>5</b>       | <b>560</b>     | <b>700</b>          | <b>1,400</b>         |          |
| BH01R                         | 11/15/2019  | <1.0           | <1.0           | <1.0                | <1.0                 |          |
| BH02                          | 11/15/2019  | <1.0           | <1.0           | <1.0                | <1.0                 |          |
| BH03                          | 11/15/2019  | <1.0           | <1.0           | <1.0                | <1.0                 |          |
| BH04                          | 11/15/2019  | <4.0           | <4.0           | 267                 | 622                  |          |
| BH05                          | 11/15/2019  | <b>54.7</b>    | <1.0           | 47.7                | 9.12                 |          |
| BH06                          | 11/15/2019  | <b>16.9</b>    | <10.0          | 574                 | <b>2,170</b>         |          |
| BH07                          | 11/15/2019  | <1.0           | <1.0           | <1.0                | <1.0                 |          |
| BH08                          | 11/15/2019  | <1.0           | <1.0           | 3.66                | <1.0                 |          |
| BH09                          | 11/15/2019  | <1.0           | <1.0           | <1.0                | <1.0                 |          |
| BH10                          | 11/15/2019  | <1.0           | <1.0           | <1.0                | <1.0                 |          |
| BH11                          | 11/15/2019  | <4.0           | <4.0           | 670                 | 794                  |          |
| BH12                          | 11/15/2019  | <1.0           | <1.0           | <1.0                | <1.0                 |          |

Notes:

1). The environmental cleanup standards for groundwater that are applicable to this site are the Colorado Oil and Gas Conservation Commission (COGCC) standards for contaminants in groundwater according to Table 910-1 of the COGCC 900 Series Rule for E&P Waste Management.

**Bold red** values indicate an exceedance of the COGCC groundwater standards for the Site.

µg/L = micrograms per liter.



**TABLE 3**  
**HISTORICAL GROUNDWATER ANALYTIC DATA**  
**DCP TAMPA COMPRESSOR STATION**  
**WELD COUNTY, COLORADO**

| Location Identification       | Sample Date | Benzene (µg/L) | Toluene (µg/L) | Ethylbenzene (µg/L) | Total Xylenes (µg/L) | Comments |
|-------------------------------|-------------|----------------|----------------|---------------------|----------------------|----------|
| <b>COGCC Standards (µg/L)</b> |             | <b>5</b>       | <b>560</b>     | <b>700</b>          | <b>1,400</b>         |          |
| BH01                          | 2/19/2015   | NS             | NS             | NS                  | NS                   | LNAPL    |
| BH01R                         | 11/12/2015  | 82             | <1.0           | 7.5                 | 3.8                  |          |
| BH01R                         | 2/23/2016   | 35             | <1.0           | 3.7                 | 1.5                  |          |
| BH01R                         | 5/27/2016   | 4.2            | <1.0           | 2.0                 | <1.0                 |          |
| BH01R                         | 8/17/2016   | <1.0           | <1.0           | <1.0                | <1.0                 |          |
| BH01R                         | 11/9/2016   | <1.0           | <1.0           | 3.4                 | <1.0                 |          |
| BH01R                         | 2/1/2017    | <1.0           | <1.0           | <1.0                | <1.0                 |          |
| BH01R                         | 5/1/2017    | <1.0           | <1.0           | <1.0                | <2.0                 |          |
| BH01R                         | 8/2/2017    | <1.0           | <1.0           | <1.0                | <2.0                 |          |
| BH01R                         | 11/28/2017  | <1.0           | <1.0           | <1.0                | <2.0                 |          |
| BH01R                         | 2/15/2018   | <1.0           | <1.0           | <1.0                | <2.0                 |          |
| BH01R                         | 5/3/2018    | <1.0           | <1.0           | <1.0                | <2.0                 |          |
| BH01R                         | 8/28/2018   | <1.0           | <1.0           | 3.4                 | <2.0                 |          |
| BH01R                         | 11/15/2018  | <1.0           | <1.0           | 5.2                 | <2.0                 |          |
| BH01R                         | 2/14/2019   | 1.2            | <1.0           | 2.2                 | <2.0                 |          |
| BH01R                         | 5/28/2019   | <1.0           | <1.0           | 7.3                 | <1.0                 |          |
| BH01R                         | 8/20/2019   | <1.0           | <1.0           | 3.42                | <1.0                 |          |
| BH01R                         | 11/15/2019  | <1.0           | <1.0           | <1.0                | <1.0                 |          |
|                               |             |                |                |                     |                      |          |
| BH02                          | 2/19/2015   | <1.0           | 1.7            | <1.0                | 1.1                  |          |
| BH02                          | 11/12/2015  | <1.0           | 1.6            | <1.0                | 4.5                  |          |
| BH02                          | 2/23/2016   | <1.0           | <1.0           | <1.0                | <1.0                 |          |
| BH02                          | 5/27/2016   | <1.0           | <1.0           | <1.0                | <1.0                 |          |
| BH02                          | 8/17/2016   | <1.0           | <1.0           | <1.0                | <1.0                 |          |
| BH02                          | 11/9/2016   | <1.0           | <1.0           | <1.0                | <1.0                 |          |
| BH02                          | 2/1/2017    | <1.0           | <1.0           | 1.9                 | <1.0                 |          |
| BH02                          | 5/1/2017    | <1.0           | <1.0           | <1.0                | <2.0                 |          |
| BH02                          | 8/2/2017    | <1.0           | <1.0           | <1.0                | <2.0                 |          |
| BH02                          | 11/28/2017  | <1.0           | <1.0           | <1.0                | <2.0                 |          |
| BH02                          | 2/15/2018   | <1.0           | <1.0           | <1.0                | <2.0                 |          |
| BH02                          | 5/3/2018    | <1.0           | <1.0           | <1.0                | <2.0                 |          |
| BH02                          | 8/28/2018   | <1.0           | <1.0           | <1.0                | <2.0                 |          |
| BH02                          | 11/15/2018  | <1.0           | <1.0           | <1.0                | <2.0                 |          |
| BH02                          | 2/14/2019   | <1.0           | <1.0           | <1.0                | <2.0                 |          |
| BH02                          | 5/28/2019   | <1.0           | <1.0           | <1.0                | <1.0                 |          |
| BH02                          | 8/20/2019   | <1.0           | <1.0           | <1.0                | <1.0                 |          |
| BH02                          | 11/15/2019  | <1.0           | <1.0           | <1.0                | <1.0                 |          |
|                               |             |                |                |                     |                      |          |
| BH03                          | 2/19/2015   | NS             | NS             | NS                  | NS                   | LNAPL    |
| BH03                          | 11/12/2015  | NS             | NS             | NS                  | NS                   | LNAPL    |
| BH03                          | 2/23/2016   | NS             | NS             | NS                  | NS                   | LNAPL    |
| BH03                          | 5/27/2016   | 53             | 65             | 100                 | 700                  |          |
| BH03                          | 8/17/2016   | <1.0           | <1.0           | <1.0                | <1.0                 |          |
| BH03                          | 11/9/2016   | <1.0           | <1.0           | <1.0                | <1.0                 |          |
| BH03                          | 2/1/2017    | <1.0           | <1.0           | <1.0                | <1.0                 |          |
| BH03                          | 5/1/2017    | <1.0           | <1.0           | <1.0                | <2.0                 |          |
| BH03                          | 8/2/2017    | 1.1            | <1.0           | <1.0                | <2.0                 |          |
| BH03                          | 11/28/2017  | <1.0           | <1.0           | <1.0                | <2.0                 |          |
| BH03                          | 2/15/2018   | <1.0           | <1.0           | <1.0                | <2.0                 |          |
| BH03                          | 5/3/2018    | <1.0           | <1.0           | <1.0                | <2.0                 |          |
| BH03                          | 8/28/2018   | <1.0           | <1.0           | <1.0                | <2.0                 |          |
| BH03                          | 11/15/2018  | <1.0           | <1.0           | <1.0                | <2.0                 |          |
| BH03                          | 2/14/2019   | <1.0           | <1.0           | <1.0                | <2.0                 |          |
| BH03                          | 5/28/2019   | <1.0           | <1.0           | <1.0                | <1.0                 |          |
| BH03                          | 8/20/2019   | <1.0           | <1.0           | <1.0                | <1.0                 |          |
| BH03                          | 11/15/2019  | <1.0           | <1.0           | <1.0                | <1.0                 |          |
|                               |             |                |                |                     |                      |          |
| BH04                          | 11/12/2015  | NS             | NS             | NS                  | NS                   | LNAPL    |
| BH04                          | 2/23/2016   | NS             | NS             | NS                  | NS                   | LNAPL    |
| BH04                          | 5/27/2016   | 120            | 490            | 560                 | 2,600                |          |
| BH04                          | 8/17/2016   | 28             | 73             | 140                 | 840                  | LNAPL    |
| BH04                          | 11/9/2016   | 120            | 590            | 1,800               | 5,500                | LNAPL    |
| BH04                          | 2/1/2017    | 3.9            | 46             | 220                 | 560                  |          |
| BH04                          | 5/1/2017    | 1.0            | 13             | 83                  | 280                  |          |
| BH04                          | 8/2/2017    | <1.0           | 8.6            | 190                 | 390                  |          |
| BH04                          | 11/28/2017  | <1.0           | 3.7            | 140                 | 440                  |          |
| BH04                          | 2/15/2018   | <1.0           | 2.7            | 200                 | 520                  |          |
| BH04                          | 5/3/2018    | <1.0           | <1.0           | 180                 | 350                  |          |
| BH04                          | 8/28/2018   | <1.0           | 1.0            | 160                 | 370                  |          |
| BH04                          | 11/15/2018  | 2.2            | 1.2            | 350                 | 730                  |          |
| BH04                          | 2/14/2019   | <1.0           | <1.0           | 330                 | 740                  |          |
| BH04                          | 5/28/2019   | <1.0           | <1.0           | 265                 | 608                  |          |
| BH04                          | 8/20/2019   | <4.0           | <4.0           | 163                 | 441                  |          |
| BH04                          | 11/15/2019  | <4.0           | <4.0           | 267                 | 622                  |          |
|                               |             |                |                |                     |                      |          |

**TABLE 3**  
**HISTORICAL GROUNDWATER ANALYTIC DATA**  
**DCP TAMPA COMPRESSOR STATION**  
**WELD COUNTY, COLORADO**

| Location Identification       | Sample Date | Benzene (µg/L) | Toluene (µg/L) | Ethylbenzene (µg/L) | Total Xylenes (µg/L) | Comments |
|-------------------------------|-------------|----------------|----------------|---------------------|----------------------|----------|
| <b>COGCC Standards (µg/L)</b> |             | <b>5</b>       | <b>560</b>     | <b>700</b>          | <b>1,400</b>         |          |
| BH05                          | 11/12/2015  | 6,700          | 590            | 610                 | 2,300                |          |
| BH05                          | 2/23/2016   | 2,900          | 180            | 540                 | 1,500                |          |
| BH05                          | 5/27/2016   | 2,300          | 130            | 610                 | 2,900                |          |
| BH05                          | 8/17/2016   | 1,800          | 30             | 100                 | 1,100                |          |
| BH05                          | 11/9/2016   | 19,000         | 2,000          | 3,500               | 15,000               |          |
| BH05                          | 2/1/2017    | 2,300          | 95             | 450                 | 1,800                |          |
| BH05                          | 5/1/2017    | 1,500          | 17             | 210                 | 1,000                |          |
| BH05                          | 8/2/2017    | 1,700          | <1.0           | 230                 | 1,400                |          |
| BH05                          | 11/28/2017  | <1.0           | <1.0           | <1.0                | <2.0                 |          |
| BH05                          | 2/15/2018   | 1.6            | <1.0           | <1.0                | <2.0                 |          |
| BH05                          | 5/3/2018    | <1.0           | <1.0           | <1.0                | <2.0                 |          |
| BH05                          | 8/28/2018   | 7.6            | <1.0           | 3.6                 | 7.3                  |          |
| BH05                          | 11/15/2018  | 18             | <1.0           | 3.6                 | 7.2                  |          |
| BH05                          | 2/14/2019   | 11             | <1.0           | 2.4                 | 4.1                  |          |
| BH05                          | 5/28/2019   | 39             | <1.0           | 13                  | 10.3                 |          |
| BH05                          | 8/20/2019   | 46.3           | <1.0           | 12.6                | 5.59                 |          |
| BH05                          | 11/15/2019  | 54.7           | <1.0           | 47.7                | 9.12                 |          |
|                               |             |                |                |                     |                      |          |
| BH06                          | 11/12/2015  | NS             | NS             | NS                  | NS                   | LNAPL    |
| BH06                          | 2/23/2016   | NS             | NS             | NS                  | NS                   | LNAPL    |
| BH06                          | 5/27/2016   | 6,500          | 6,200          | 2,500               | 14,000               |          |
| BH06                          | 8/17/2016   | 5,400          | 3,100          | 1,400               | 7,600                |          |
| BH06                          | 11/9/2016   | NS             | NS             | NS                  | NS                   | LNAPL    |
| BH06                          | 2/1/2017    | 2,000          | 800            | 510                 | 2,100                | LNAPL    |
| BH06                          | 5/1/2017    | 1,100          | 620            | 260                 | 1,900                | LNAPL    |
| BH06                          | 8/2/2017    | 3,000          | 2,600          | 570                 | 4,100                |          |
| BH06                          | 11/28/2017  | 1,400          | 770            | 190                 | 1,900                |          |
| BH06                          | 2/15/2018   | 1,300          | 340            | 1.7                 | 2,100                |          |
| BH06                          | 5/3/2018    | 690            | 500            | 230                 | 2,200                |          |
| BH06                          | 8/28/2018   | 370            | 17             | 560                 | 2,000                |          |
| BH06                          | 11/15/2018  | 230            | 10             | 620                 | 2,400                |          |
| BH06                          | 2/14/2019   | 140            | 1.9            | 580                 | 2,100                |          |
| BH06                          | 5/28/2019   | 84             | 4.0            | 638                 | 2,480                |          |
| BH06                          | 8/20/2019   | 19             | <10.0          | 436                 | 1,810                |          |
| BH06                          | 11/15/2019  | 16.9           | <10.0          | 574                 | 2,170                |          |
|                               |             |                |                |                     |                      |          |
| BH07                          | 11/12/2015  | 1,600          | 1,000          | 290                 | 1,000                |          |
| BH07                          | 2/23/2016   | 130            | 70             | 170                 | 110                  |          |
| BH07                          | 5/27/2016   | 3,100          | 1,500          | 500                 | 2,700                |          |
| BH07                          | 8/17/2016   | 2,500          | 170            | 550                 | 2,600                |          |
| BH07                          | 11/9/2016   | 790            | 71             | 510                 | 2,400                |          |
| BH07                          | 2/1/2017    | 240            | 30             | 410                 | 2,000                |          |
| BH07                          | 5/1/2017    | 56             | 9.3            | 300                 | 1,400                |          |
| BH07                          | 8/2/2017    | 26             | 5.3            | 130                 | 1,600                |          |
| BH07                          | 11/28/2017  | <1.0           | <1.0           | <1.0                | <2.0                 |          |
| BH07                          | 2/15/2018   | <1.0           | <1.0           | <1.0                | <2.0                 |          |
| BH07                          | 5/3/2018    | <1.0           | <1.0           | <1.0                | <2.0                 |          |
| BH07                          | 8/28/2018   | <1.0           | <1.0           | <1.0                | <2.0                 |          |
| BH07                          | 11/15/2018  | <1.0           | <1.0           | <1.0                | 3.5                  |          |
| BH07                          | 2/14/2019   | <1.0           | <1.0           | <1.0                | <2.0                 |          |
| BH07                          | 5/28/2019   | <1.0           | <1.0           | 7.7                 | 13.1                 |          |
| BH07                          | 8/20/2019   | <1.0           | <1.0           | <1.0                | <1.0                 |          |
| BH07                          | 11/15/2019  | <1.0           | <1.0           | <1.0                | <1.0                 |          |
|                               |             |                |                |                     |                      |          |
| BH08                          | 11/12/2015  | 160            | 16             | 11                  | 40                   |          |
| BH08                          | 2/23/2016   | 150            | 37             | 15                  | 74                   |          |
| BH08                          | 5/27/2016   | 60             | 10             | 19                  | 110                  |          |
| BH08                          | 8/17/2016   | 5.1            | 6.2            | 20                  | 320                  |          |
| BH08                          | 11/9/2016   | <1.0           | <1.0           | <1.0                | 9.1                  |          |
| BH08                          | 2/1/2017    | 4.6            | <1.0           | 11                  | 32                   |          |
| BH08                          | 5/1/2017    | <1.0           | <1.0           | 4.7                 | 6.8                  |          |
| BH08                          | 8/2/2017    | <1.0           | <1.0           | <1.0                | <2.0                 |          |
| BH08                          | 11/28/2017  | 1.6            | <1.0           | 7.5                 | 41                   |          |
| BH08                          | 2/15/2018   | <1.0           | <1.0           | <1.0                | <2.0                 |          |
| BH08                          | 5/3/2018    | <1.0           | <1.0           | <1.0                | <2.0                 |          |
| BH08                          | 8/28/2018   | <1.0           | <1.0           | 9.7                 | <2.0                 |          |
| BH08                          | 11/15/2018  | <1.0           | <1.0           | 11                  | 5.1                  |          |
| BH08                          | 2/14/2019   | <1.0           | <1.0           | 7.3                 | <2.0                 |          |
| BH08                          | 5/28/2019   | <1.0           | <1.0           | 5.6                 | <1.0                 |          |
| BH08                          | 8/20/2019   | <1.0           | <1.0           | 5.43                | <1.0                 |          |
| BH08                          | 11/15/2019  | <1.0           | <1.0           | 3.66                | <1.0                 |          |

**TABLE 3**  
**HISTORICAL GROUNDWATER ANALYTIC DATA**  
**DCP TAMPA COMPRESSOR STATION**  
**WELD COUNTY, COLORADO**

| Location Identification       | Sample Date | Benzene (µg/L) | Toluene (µg/L) | Ethylbenzene (µg/L) | Total Xylenes (µg/L) | Comments |
|-------------------------------|-------------|----------------|----------------|---------------------|----------------------|----------|
| <b>COGCC Standards (µg/L)</b> |             | <b>5</b>       | <b>560</b>     | <b>700</b>          | <b>1,400</b>         |          |
| BH09                          | 11/12/2015  | 610            | 46             | 18                  | 80                   |          |
| BH09                          | 2/23/2016   | 23             | <1.0           | <1.0                | <1.0                 |          |
| BH09                          | 5/27/2016   | 8.0            | <1.0           | <1.0                | <1.0                 |          |
| BH09                          | 8/17/2016   | <1.0           | <1.0           | <1.0                | <1.0                 |          |
| BH09                          | 11/9/2016   | <1.0           | <1.0           | <1.0                | <1.0                 |          |
| BH09                          | 2/1/2017    | <1.0           | <1.0           | <1.0                | <1.0                 |          |
| BH09                          | 5/1/2017    | <1.0           | <1.0           | <1.0                | <2.0                 |          |
| BH09                          | 8/2/2017    | <1.0           | <1.0           | <1.0                | <2.0                 |          |
| BH09                          | 11/28/2017  | <1.0           | <1.0           | <1.0                | <2.0                 |          |
| BH09                          | 2/15/2018   | <1.0           | <1.0           | <1.0                | <2.0                 |          |
| BH09                          | 5/3/2018    | <1.0           | <1.0           | <1.0                | <2.0                 |          |
| BH09                          | 8/28/2018   | <1.0           | <1.0           | <1.0                | <2.0                 |          |
| BH09                          | 11/15/2018  | <1.0           | <1.0           | <1.0                | <2.0                 |          |
| BH09                          | 2/14/2019   | <1.0           | <1.0           | <1.0                | <2.0                 |          |
| BH09                          | 5/28/2019   | <1.0           | <1.0           | <1.0                | <1.0                 |          |
| BH09                          | 8/20/2019   | <1.0           | <1.0           | <1.0                | <1.0                 |          |
| BH09                          | 11/15/2019  | <1.0           | <1.0           | <1.0                | <1.0                 |          |
|                               |             |                |                |                     |                      |          |
| BH10                          | 11/12/2015  | <1.0           | <1.0           | <1.0                | <1.0                 |          |
| BH10                          | 2/23/2016   | <1.0           | <1.0           | <1.0                | <1.0                 |          |
| BH10                          | 5/27/2016   | <1.0           | <1.0           | <1.0                | <1.0                 |          |
| BH10                          | 8/17/2016   | <1.0           | <1.0           | <1.0                | <1.0                 |          |
| BH10                          | 11/9/2016   | <1.0           | <1.0           | <1.0                | <1.0                 |          |
| BH10                          | 2/1/2017    | <1.0           | <1.0           | <1.0                | <1.0                 |          |
| BH10                          | 5/1/2017    | <1.0           | <1.0           | <1.0                | <2.0                 |          |
| BH10                          | 8/2/2017    | <1.0           | <1.0           | <1.0                | <2.0                 |          |
| BH10                          | 11/28/2017  | <1.0           | <1.0           | <1.0                | <2.0                 |          |
| BH10                          | 2/15/2018   | <1.0           | <1.0           | <1.0                | <2.0                 |          |
| BH10                          | 5/3/2018    | <1.0           | <1.0           | <1.0                | <2.0                 |          |
| BH10                          | 8/28/2018   | <1.0           | 9.5            | 540                 | 380                  |          |
| BH10                          | 11/15/2018  | <1.0           | <1.0           | <1.0                | <2.0                 |          |
| BH10                          | 2/14/2019   | <1.0           | <1.0           | <1.0                | <2.0                 |          |
| BH10                          | 5/28/2019   | <1.0           | <1.0           | <1.0                | <1.0                 |          |
| BH10                          | 8/20/2019   | <1.0           | <1.0           | <1.0                | <1.0                 |          |
| BH10                          | 11/15/2019  | <1.0           | <1.0           | <1.0                | <1.0                 |          |
|                               |             |                |                |                     |                      |          |
| BH11                          | 11/12/2015  | 2,100          | 1,800          | 200                 | 840                  |          |
| BH11                          | 2/23/2016   | NS             | NS             | NS                  | NS                   | LNAPL    |
| BH11                          | 5/27/2016   | 2,100          | 180            | 600                 | 1,900                |          |
| BH11                          | 8/17/2016   | 1,100          | 3.5            | 34                  | 770                  |          |
| BH11                          | 11/9/2016   | 27             | <1.0           | 100                 | 260                  |          |
| BH11                          | 2/1/2017    | 2.0            | <1.0           | 290                 | 330                  |          |
| BH11                          | 5/1/2017    | <1.0           | <1.0           | 160                 | 14                   |          |
| BH11                          | 8/2/2017    | <1.0           | <1.0           | <1.0                | <2.0                 |          |
| BH11                          | 11/28/2017  | <1.0           | 22             | 370                 | 430                  |          |
| BH11                          | 2/15/2018   | <1.0           | 32             | 210                 | 440                  |          |
| BH11                          | 5/3/2018    | <1.0           | 9.4            | 30                  | 310                  |          |
| BH11                          | 8/28/2018   | <1.0           | <1.0           | <1.0                | <2.0                 |          |
| BH11                          | 11/15/2018  | <1.0           | 6.1            | 770                 | 640                  |          |
| BH11                          | 2/14/2019   | <1.0           | 2.7            | 790                 | 700                  |          |
| BH11                          | 5/28/2019   | <1.0           | <1.0           | 689                 | 582                  |          |
| BH11                          | 8/20/2019   | <4.0           | <4.0           | 781                 | 651                  |          |
| BH11                          | 11/15/2019  | <4.0           | <4.0           | 670                 | 794                  |          |
|                               |             |                |                |                     |                      |          |

TABLE 3  
HISTORICAL GROUNDWATER ANALYTIC DATA  
DCP TAMPA COMPRESSOR STATION  
WELD COUNTY, COLORADO

| Location Identification | Sample Date | Benzene (µg/L) | Toluene (µg/L) | Ethylbenzene (µg/L) | Total Xylenes (µg/L) | Comments |
|-------------------------|-------------|----------------|----------------|---------------------|----------------------|----------|
| COGCC Standards (µg/L)  |             | 5              | 560            | 700                 | 1,400                |          |
| BH12                    | 11/12/2015  | <1.0           | <1.0           | <1.0                | <1.0                 |          |
| BH12                    | 2/23/2016   | <1.0           | <1.0           | <1.0                | <1.0                 |          |
| BH12                    | 5/27/2016   | <1.0           | <1.0           | <1.0                | <1.0                 |          |
| BH12                    | 8/17/2016   | <1.0           | <1.0           | <1.0                | <1.0                 |          |
| BH12                    | 11/9/2016   | <1.0           | <1.0           | <1.0                | <1.0                 |          |
| BH12                    | 2/1/2017    | <1.0           | <1.0           | <1.0                | <1.0                 |          |
| BH12                    | 5/1/2017    | <1.0           | <1.0           | <1.0                | <2.0                 |          |
| BH12                    | 8/2/2017    | <1.0           | <1.0           | <1.0                | <2.0                 |          |
| BH12                    | 11/28/2017  | <1.0           | <1.0           | <1.0                | <2.0                 |          |
| BH12                    | 2/15/2018   | <1.0           | <1.0           | <1.0                | <2.0                 |          |
| BH12                    | 5/3/2018    | <1.0           | <1.0           | <1.0                | <2.0                 |          |
| BH12                    | 8/28/2018   | <1.0           | <1.0           | <1.0                | <2.0                 |          |
| BH12                    | 11/15/2018  | <1.0           | <1.0           | <1.0                | <2.0                 |          |
| BH12                    | 2/14/2019   | <1.0           | <1.0           | <1.0                | <2.0                 |          |
| BH12                    | 5/28/2019   | <1.0           | <1.0           | <1.0                | <1.0                 |          |
| BH12                    | 8/20/2019   | <1.0           | <1.0           | <1.0                | <1.0                 |          |
| BH12                    | 11/15/2019  | <1.0           | <1.0           | <1.0                | <1.0                 |          |

Notes:

1). The environmental cleanup standards for groundwater that are applicable to this site are the Colorado Oil and Gas Conservation Commission (COGCC) standards for contaminants in groundwater according to Table 910-1 of the COGCC 900 Series Rule for E&P Waste Management.

**Bold red** values indicate an exceedance of the COGCC groundwater standards for the Site.

NS = Not sampled.

µg/L = micrograms per liter.

LNAPL - Light non-aqueous phase liquid

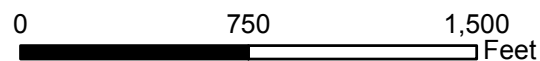
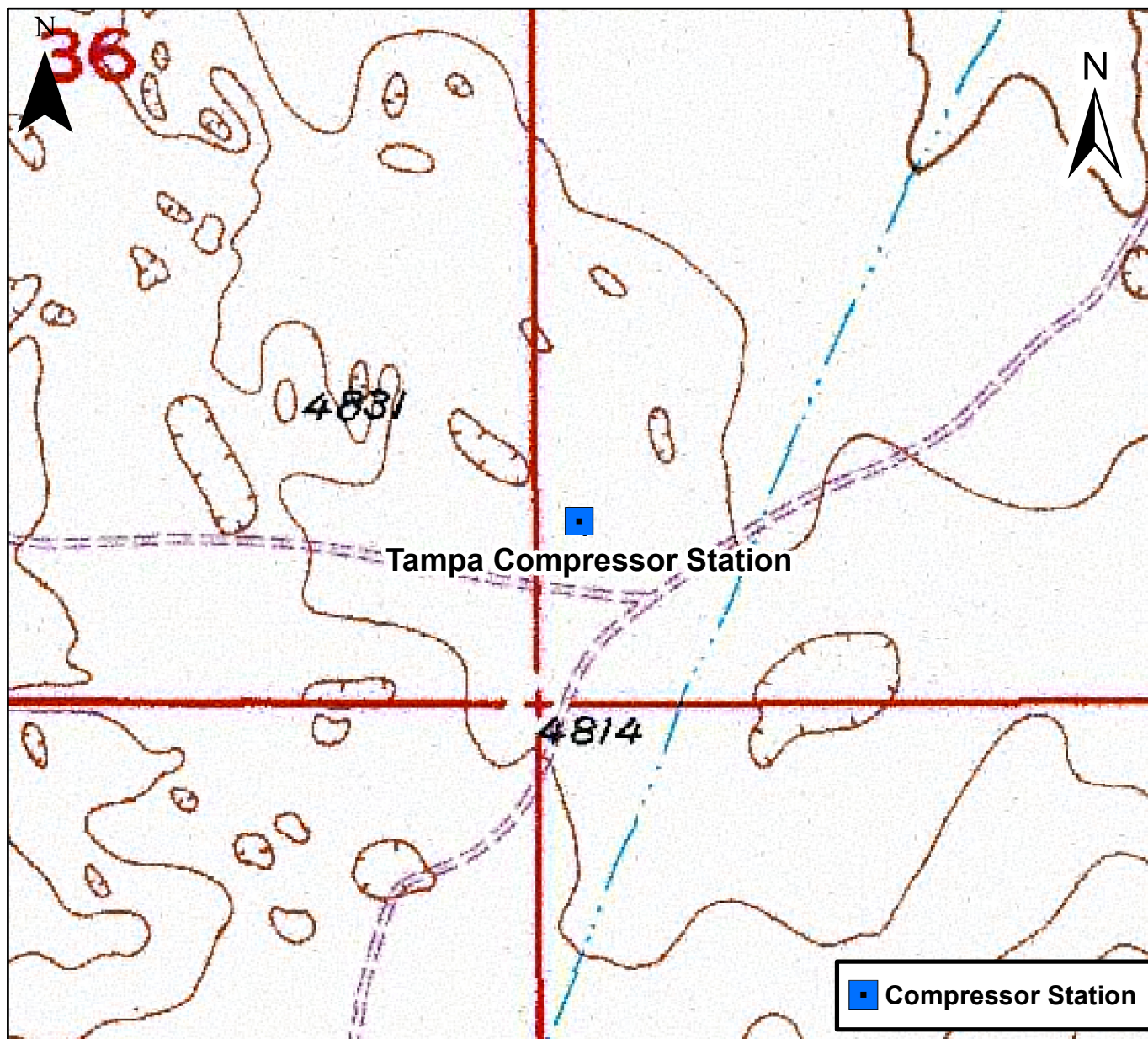

## Figure 1

Site Location Map  
Tampa Compressor Station  
SWSW S31 T3N R63W  
Weld County, Colorado





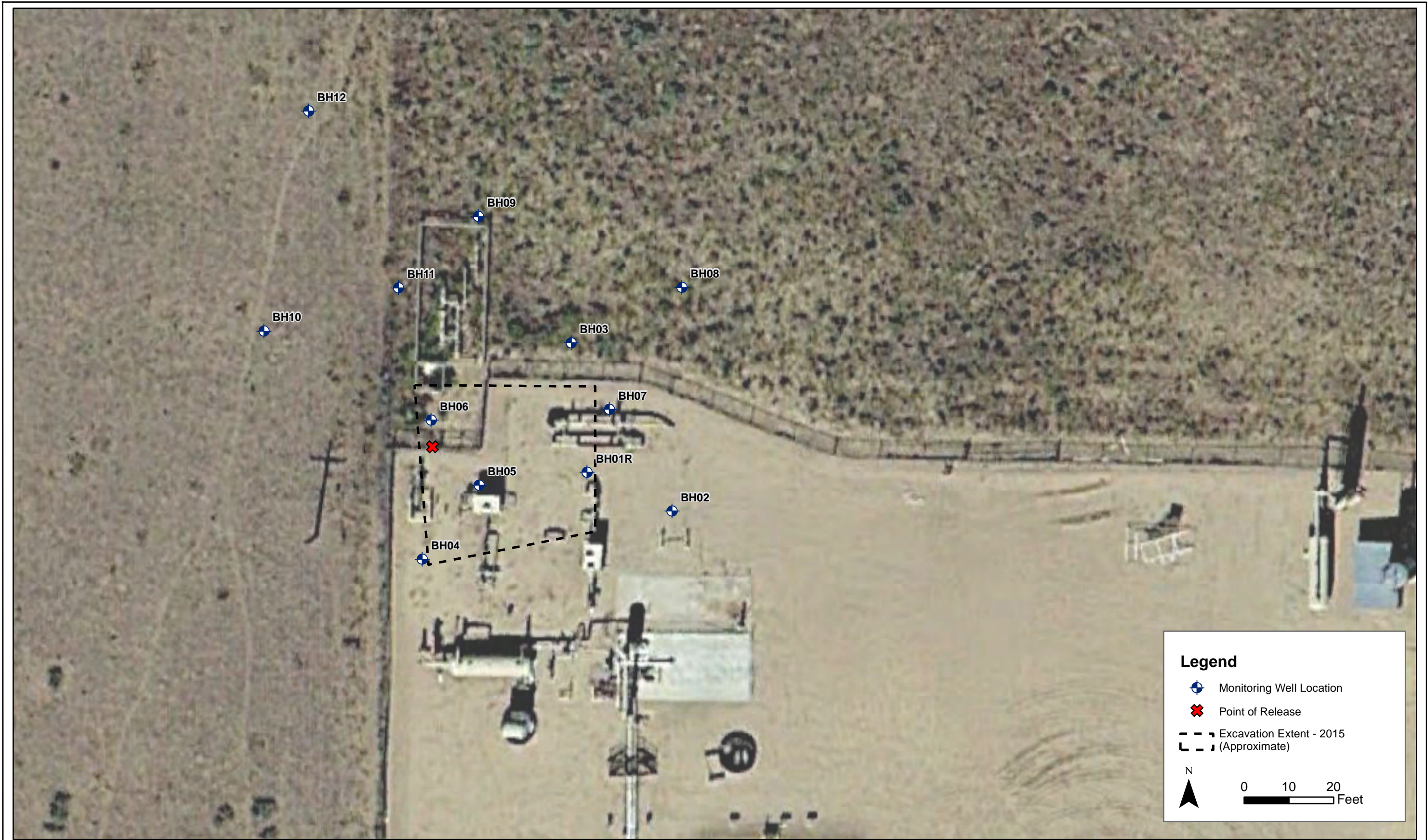

|              |               |
|--------------|---------------|
| DATE:        | November 2018 |
| DESIGNED BY: | B. Humphrey   |
| DRAWN BY:    | D. Arnold     |



Tasman Geosciences Inc.  
6899 Pecos Street - Unit C  
Denver, CO 80221

**DCP Midstream  
Tampa Compressor Station**  
SWSW Section 31, Township 3 North, Range 63 West  
Weld County, Colorado

Site Map with  
Monitoring Well Locations

Figure  
2







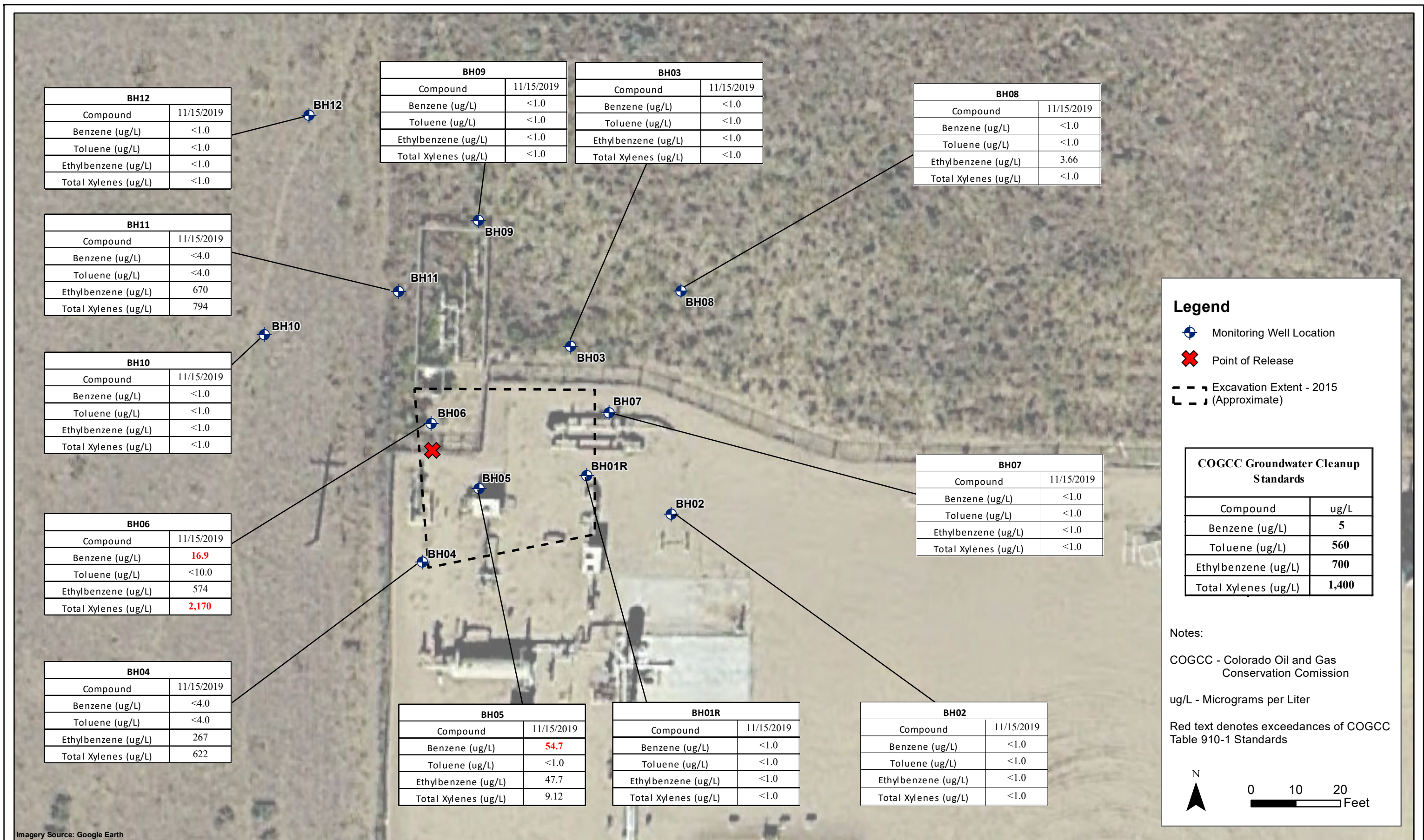



November 20, 2019

Tasman Geosciences

Brian Humphrey

6855 West 119th Avenue

Broomfield CO 80020

**Project Name - DCP - Tampa Compressor Station    Project Number - [none]**

Attached are your analytical results for DCP - Tampa Compressor Station received by Origins Laboratory, Inc. November 15, 2019. This project is associated with Origins project number Y911268-01.

The analytical results in the following report were analyzed under the guidelines of EPA Methods. These methods are identified as follows; "SW" are defined in SW-846, "EPA" are defined in 40CFR part 136 and "SM" are defined in the most current revision of Standard Methods For the Examination of Water and Wastewater.

The analytical results apply specifically to the samples and analyses specified per the attached Chain of Custody. As such, this report shall not be reproduced except in full, without the written approval of Origin's laboratory.

Unless otherwise noted, the analytical results for all soil samples are reported on a wet weight basis. All analytical analyses were performed under NELAP guidelines unless noted by a data qualifier.

Any holding time exceedances, deviations from the method specifications or deviations from Origins Laboratory's Standard Operating Procedures are outlined in the case narrative.

Thank you for selecting Origins for your analytical needs. Please contact us with any questions concerning this report, or if we can help with anything at all.

Origins Laboratory, Inc.  
303.433.1322  
o-squad@oelabinc.com



Tasman Geosciences  
6855 West 119th Avenue  
Broomfield CO 80020

Brian Humphrey  
Project Number: [none]  
Project: DCP - Tampa Compressor Station

### CROSS REFERENCE REPORT

| Sample ID      | Laboratory ID | Matrix | Date Sampled            | Date Received    |
|----------------|---------------|--------|-------------------------|------------------|
| BH01R - 111519 | Y911268-01    | Water  | November 15, 2019 12:42 | 11/15/2019 14:30 |
| BH02 - 111519  | Y911268-02    | Water  | November 15, 2019 13:05 | 11/15/2019 14:30 |
| BH03 - 111519  | Y911268-03    | Water  | November 15, 2019 12:20 | 11/15/2019 14:30 |
| BH04 - 111519  | Y911268-04    | Water  | November 15, 2019 12:58 | 11/15/2019 14:30 |
| BH05 - 111519  | Y911268-05    | Water  | November 15, 2019 13:13 | 11/15/2019 14:30 |
| BH06 - 111519  | Y911268-06    | Water  | November 15, 2019 13:20 | 11/15/2019 14:30 |
| BH07 - 111519  | Y911268-07    | Water  | November 15, 2019 12:53 | 11/15/2019 14:30 |
| BH08 - 111519  | Y911268-08    | Water  | November 15, 2019 12:28 | 11/15/2019 14:30 |
| BH09 - 111519  | Y911268-09    | Water  | November 15, 2019 12:34 | 11/15/2019 14:30 |
| BH10 - 111519  | Y911268-10    | Water  | November 15, 2019 12:47 | 11/15/2019 14:30 |
| BH11 - 111519  | Y911268-11    | Water  | November 15, 2019 12:37 | 11/15/2019 14:30 |
| BH12 - 111519  | Y911268-12    | Water  | November 15, 2019 12:22 | 11/15/2019 14:30 |

Origins Laboratory, Inc.



*The results in this report apply to the samples analyzed in accordance with the chain of custody document. This analytical report must be reproduced in its entirety.*

Tasman Geosciences  
6855 West 119th Avenue  
Broomfield CO 80020

Brian Humphrey  
Project Number: [none]  
Project: DCP - Tampa Compressor Station

www.originslaboratory.com

1/9/12/68

page 1 of 2

**ORIGINS**  
LABORATORY, INC

Client: DCP / Tasman  
Address: 6855 W 119th Ave  
Broomfield CO / 80020  
Telephone Number: 303-487-1228  
Email Address: [SteveWeathers@originslab.com](mailto:SteveWeathers@originslab.com)

Project Manager: Steve Weathers  
Project Name: Tampa Compressor Station  
Project Number: n/a  
Samples Collected By: Alison Dahl

Fax: 303.265.9645

| Sample ID Description               | Date Sampled   | Time Sampled | # of Containers | Preservative                    |                |                  |       | Matrix  |      |             | Analysis |        | Sample Instructions |
|-------------------------------------|----------------|--------------|-----------------|---------------------------------|----------------|------------------|-------|---|------|-------------|----------|--------|---------------------|
|                                     |                |              |                 | Unpreserved                     | HCl            | HNO <sub>3</sub> | Other | Groundwater   | Soil | Air Summa # | Other    | Matrix |                     |
| BH01R - 11/15/19                    | 11/15/19       | 1242         | 3               |                                 | X              |                  |       | X   |      |             |          |        | 1                   |
| BH02 - 11/15/19                     | 11/15/19       | 1305         | 3               |                                 | X              |                  |       | X   |      |             |          |        | 2                   |
| BH03 - 11/15/19                     | 11/15/19       | 1220         | 3               |                                 | X              |                  |       | X   |      |             |          |        | 3                   |
| BH04 - 11/15/19                     | 11/15/19       | 1258         | 3               |                                 | X              |                  |       | X   |      |             |          |        | 4                   |
| BH05 - 11/15/19                     | 11/15/19       | 1313         | 3               |                                 | X              |                  |       | X   |      |             |          |        | 5                   |
| BH06 - 11/15/19                     | 11/15/19       | 1320         | 3               |                                 | X              |                  |       | X   |      |             |          |        | 6                   |
| BH07 - 11/15/19                     | 11/15/19       | 1253         | 3               |                                 | X              |                  |       | X   |      |             |          |        | 7                   |
| BH08 - 11/15/19                     | 11/15/19       | 1228         | 3               |                                 | X              |                  |       | X   |      |             |          |        | 8                   |
| BH09 - 11/15/19                     | 11/15/19       | 1234         | 3               |                                 | X              |                  |       | X   |      |             |          |        | 9                   |
| BH10 - 11/15/19                     | 11/15/19       | 1247         | 3               |                                 | X              |                  |       | X   |      |             |          |        | 10                  |
| Relinquished By: <i>Alison Dahl</i> | Date: 11/15/19 | Time: 1430   |                 | Received By: <i>[Signature]</i> | Date: 11/15/19 | Time: 1430       |       | Turnaround Time: Same Day <input type="checkbox"/> 24 Hr <input type="checkbox"/> 48 Hr <input type="checkbox"/> 72 Hr <input checked="" type="checkbox"/> Standard |      |             |          |        |                     |

Date Results Needed

Temp Received: 84

Origins Laboratory, Inc.

*Jefe Pellegrini*

The results in this report apply to the samples analyzed in accordance with the chain of custody document. This analytical report must be reproduced in its entirety.

Tasman Geosciences  
6855 West 119th Avenue  
Broomfield CO 80020

Brian Humphrey  
Project Number: [none]  
Project: DCP - Tampa Compressor Station

**ORIGINS**  
LABORATORY, INC

www.originslaboratory.com

page 2 of 2

1911268

Client: DCP / Tasman  
Address: 6855 W 119th Ave  
Broomfield / CO / 80020  
Telephone Number: 303-487-1228  
Email Address: SteveWeather@depwidsstream.com

Project Manager: Steve Weather  
Project Name: Tampa Compressor Station  
Project Number: n/a  
Samples Collected By: Alison Dahl

| Sample ID Description | Date Sampled | Time Sampled | # of Containers | Preservative |     |                  |       | Matrix      |      |            | Analysis   |       | Sample Instructions |
|-----------------------|--------------|--------------|-----------------|--------------|-----|------------------|-------|-------------|------|------------|------------|-------|---------------------|
|                       |              |              |                 | Unpreserved  | HCl | HNO <sub>3</sub> | Other | Groundwater | Soil | Air Sample | Canister # | Other |                     |
| BH11 - 11/15/19       | 11/15/19     | 1237         | 3               | X            | X   |                  |       | X           |      |            |            |       | 1                   |
| BH12 - 11/15/19       | 11/15/19     | 1222         | 3               | X            | X   |                  |       | X           |      |            |            |       | 2                   |
|                       |              |              |                 |              |     |                  |       |             |      |            |            |       | 3                   |
|                       |              |              |                 |              |     |                  |       |             |      |            |            |       | 4                   |
|                       |              |              |                 |              |     |                  |       |             |      |            |            |       | 5                   |
|                       |              |              |                 |              |     |                  |       |             |      |            |            |       | 6                   |
|                       |              |              |                 |              |     |                  |       |             |      |            |            |       | 7                   |
|                       |              |              |                 |              |     |                  |       |             |      |            |            |       | 8                   |
|                       |              |              |                 |              |     |                  |       |             |      |            |            |       | 9                   |
|                       |              |              |                 |              |     |                  |       |             |      |            |            |       | 10                  |

Relinquished By: *Alison Dahl* Date: 11/15/19 Time: 1430  
Relinquished By: \_\_\_\_\_ Date: \_\_\_\_\_ Time: \_\_\_\_\_

Received By: \_\_\_\_\_ Date: 11/15/19 Time: 1430  
Received By: \_\_\_\_\_ Date: \_\_\_\_\_ Time: \_\_\_\_\_

Turnaround Time: Same Day ☐ 24 Hr ☐ 48 Hr ☐ 72 Hr ☒ Standard

Date Results Needed

Temp Received: 8.4

Origins Laboratory, Inc.

*Jefe Pellegrini*

The results in this report apply to the samples analyzed in accordance with the chain of custody document. This analytical report must be reproduced in its entirety.

Tasman Geosciences  
6855 West 119th Avenue  
Broomfield CO 80020

Brian Humphrey  
Project Number: [none]  
Project: DCP - Tampa Compressor Station

Origins Laboratory

F-012207-01-R1  
Effective Date: 01/09/12

## Sample Receipt Checklist

Origins Work Order: Y911268

Client: Tasman

Client Project ID: Tampa Compressor Station

Checklist Completed by: JG

Shipped Via: HD

(UPS, FedEx, Hand Delivered, Pick-up, etc.)

Date/time completed: 11/15/2019

Airbill #: N/A

Matrix(s) Received: (Check all that apply): Soil/Solid ☒ Water ☐ Other: \_\_\_\_\_

(Describe)

Cooler Number/Temperature: 1 / 8.4 °C \_\_\_\_\_ / \_\_\_\_\_ °C \_\_\_\_\_ / \_\_\_\_\_ °C \_\_\_\_\_ / \_\_\_\_\_ °C

Thermometer ID: T003

| Requirement Description   | Yes                                 | No                                  | N/A | Comments (if any) |
|---|-------------------------------------|-------------------------------------|-----|-------------------|
| If samples require cooling, was the temperature between 0°C to ≤ 6°C <sup>(1)</sup> ?   |                                     | <input checked="" type="checkbox"/> |     | <u>Same Day</u>   |
| Is there ice present (document if blue ice is used)   | <input checked="" type="checkbox"/> |                                     |     |                   |
| Are custody seals present on cooler? (if so, document in comments if they are signed and dated, broken or intact)   |                                     | <input checked="" type="checkbox"/> |     |                   |
| Are custody seals present on each sample container? (if so, document in comments if they are signed and dated, broken or intact)  |                                     | <input checked="" type="checkbox"/> |     |                   |
| Were all samples received intact <sup>(1)</sup> ?   | <input checked="" type="checkbox"/> |                                     |     |                   |
| Was adequate sample volume provided <sup>(1)</sup> ?  | <input checked="" type="checkbox"/> |                                     |     |                   |
| Are short holding time analytes or samples with HTs due within 48 hours present <sup>(1)</sup> ?  |                                     | <input checked="" type="checkbox"/> |     |                   |
| Is a chain-of-custody (COC) present and filled out completely <sup>(1)</sup> ?  | <input checked="" type="checkbox"/> |                                     |     |                   |
| Does the COC agree with the number and type of sample bottles received <sup>(1)</sup> ?   | <input checked="" type="checkbox"/> |                                     |     |                   |
| Do the sample IDs on the bottle labels match the COC <sup>(1)</sup> ?   | <input checked="" type="checkbox"/> |                                     |     |                   |
| Is the COC properly relinquished by the client with date and time recorded <sup>(1)</sup> ?   | <input checked="" type="checkbox"/> |                                     |     |                   |
| For volatiles in water – is there headspace (> ¼ inch bubble) present? <b>If yes, contact client and note in narrative.</b>   |                                     | <input checked="" type="checkbox"/> |     |                   |
| Are samples preserved that require preservation and was it checked <sup>(1)</sup> ? (note ID of confirmation instrument used in comments) / (preservation is not confirmed for subcontracted analyses in order to insure sample integrity)/(pH < 2 for samples preserved with HNO <sub>3</sub> , HCL, H <sub>2</sub> SO <sub>4</sub> ) / (pH > 10 for samples preserved with NaAsO <sub>2</sub> +NaOH, ZnAc+NaOH) |                                     | <input checked="" type="checkbox"/> |     |                   |
| Additional Comments (if any):   |                                     |                                     |     |                   |

<sup>(1)</sup>If NO, then contact the client before proceeding with analysis and note date/time and person contacted as well as the corrective action to in the additional comments (above) and the case narrative.

Reviewed by (Project Manager) JP

Date/Time Reviewed 11/18/19

Origins Laboratory, Inc.

*Jen Pellegrini*

The results in this report apply to the samples analyzed in accordance with the chain of custody document. This analytical report must be reproduced in its entirety.



Tasman Geosciences  
6855 West 119th Avenue  
Broomfield CO 80020

Brian Humphrey  
Project Number: [none]  
Project: DCP - Tampa Compressor Station

**BH01R - 111519**

**11/15/2019 12:42:00PM**

| Analyte | Result | Reporting Limit | Units | Dilution | Batch | Analyst | Prepared | Analyzed | Notes |
|---------|--------|-----------------|-------|----------|-------|---------|----------|----------|-------|
|---------|--------|-----------------|-------|----------|-------|---------|----------|----------|-------|

**Origins Laboratory, Inc.**  
**Y911268-01 (Water)**

**BTEX by EPA 8260D**

|                |    |      |      |   |         |     |            |            |   |
|----------------|----|------|------|---|---------|-----|------------|------------|---|
| Benzene        | ND | 1.00 | ug/L | 1 | B9K1803 | ZZZ | 11/18/2019 | 11/18/2019 | U |
| Toluene        | ND | 1.00 | "    | " | "       | ZZZ | "          | "          | U |
| Ethylbenzene   | ND | 1.00 | "    | " | "       | ZZZ | "          | "          | U |
| Xylenes, total | ND | 1.00 | "    | " | "       | ZZZ | "          | "          | U |

|                                  |        |        |   |   |   |
|----------------------------------|--------|--------|---|---|---|
| Surrogate: 1,2-Dichloroethane-d4 | 96.6 % | 70-130 | " | " | " |
| Surrogate: Toluene-d8            | 97.4 % | 70-130 | " | " | " |
| Surrogate: 4-Bromofluorobenzene  | 99.1 % | 70-130 | " | " | " |

Origins Laboratory, Inc.



*The results in this report apply to the samples analyzed in accordance with the chain of custody document. This analytical report must be reproduced in its entirety.*

Tasman Geosciences  
6855 West 119th Avenue  
Broomfield CO 80020

Brian Humphrey  
Project Number: [none]  
Project: DCP - Tampa Compressor Station

**BH02 - 111519**

**11/15/2019 1:05:00PM**

| Analyte | Result | Reporting Limit | Units | Dilution | Batch | Analyst | Prepared | Analyzed | Notes |
|---------|--------|-----------------|-------|----------|-------|---------|----------|----------|-------|
|---------|--------|-----------------|-------|----------|-------|---------|----------|----------|-------|

**Origins Laboratory, Inc.**  
**Y911268-02 (Water)**

**BTEX by EPA 8260D**

|                |    |      |      |   |         |     |            |            |   |
|----------------|----|------|------|---|---------|-----|------------|------------|---|
| Benzene        | ND | 1.00 | ug/L | 1 | B9K1803 | ZZZ | 11/18/2019 | 11/18/2019 | U |
| Toluene        | ND | 1.00 | "    | " | "       | ZZZ | "          | "          | U |
| Ethylbenzene   | ND | 1.00 | "    | " | "       | ZZZ | "          | "          | U |
| Xylenes, total | ND | 1.00 | "    | " | "       | ZZZ | "          | "          | U |

|                                  |        |        |  |  |   |   |   |
|----------------------------------|--------|--------|--|--|---|---|---|
| Surrogate: 1,2-Dichloroethane-d4 | 96.3 % | 70-130 |  |  | " | " | " |
| Surrogate: Toluene-d8            | 97.3 % | 70-130 |  |  | " | " | " |
| Surrogate: 4-Bromofluorobenzene  | 99.4 % | 70-130 |  |  | " | " | " |

Origins Laboratory, Inc.



*The results in this report apply to the samples analyzed in accordance with the chain of custody document. This analytical report must be reproduced in its entirety.*

Tasman Geosciences  
6855 West 119th Avenue  
Broomfield CO 80020

Brian Humphrey  
Project Number: [none]  
Project: DCP - Tampa Compressor Station

BH03 - 111519

11/15/2019 12:20:00PM

| Analyte | Result | Reporting Limit | Units | Dilution | Batch | Analyst | Prepared | Analyzed | Notes |
|---------|--------|-----------------|-------|----------|-------|---------|----------|----------|-------|
|---------|--------|-----------------|-------|----------|-------|---------|----------|----------|-------|

**Origins Laboratory, Inc.**  
Y911268-03 (Water)

**BTEX by EPA 8260D**

|                |    |      |      |   |         |     |            |            |   |
|----------------|----|------|------|---|---------|-----|------------|------------|---|
| Benzene        | ND | 1.00 | ug/L | 1 | B9K1803 | ZZZ | 11/18/2019 | 11/18/2019 | U |
| Toluene        | ND | 1.00 | "    | " | "       | ZZZ | "          | "          | U |
| Ethylbenzene   | ND | 1.00 | "    | " | "       | ZZZ | "          | "          | U |
| Xylenes, total | ND | 1.00 | "    | " | "       | ZZZ | "          | "          | U |

|                                  |        |        |   |   |   |
|----------------------------------|--------|--------|---|---|---|
| Surrogate: 1,2-Dichloroethane-d4 | 97.4 % | 70-130 | " | " | " |
| Surrogate: Toluene-d8            | 99.6 % | 70-130 | " | " | " |
| Surrogate: 4-Bromofluorobenzene  | 99.2 % | 70-130 | " | " | " |

Origins Laboratory, Inc.



The results in this report apply to the samples analyzed in accordance with the chain of custody document. This analytical report must be reproduced in its entirety.



Tasman Geosciences  
6855 West 119th Avenue  
Broomfield CO 80020

Brian Humphrey  
Project Number: [none]  
Project: DCP - Tampa Compressor Station

**BH04 - 111519**

**11/15/2019 12:58:00PM**

| Analyte | Result | Reporting Limit | Units | Dilution | Batch | Analyst | Prepared | Analyzed | Notes |
|---------|--------|-----------------|-------|----------|-------|---------|----------|----------|-------|
|---------|--------|-----------------|-------|----------|-------|---------|----------|----------|-------|

**Origins Laboratory, Inc.**  
**Y911268-04 (Water)**

**BTEX by EPA 8260D**

|                |            |      |      |   |         |     |            |            |   |
|----------------|------------|------|------|---|---------|-----|------------|------------|---|
| Benzene        | ND         | 4.00 | ug/L | 4 | B9K1803 | ZZZ | 11/18/2019 | 11/18/2019 | U |
| Toluene        | ND         | 4.00 | "    | " | "       | ZZZ | "          | "          | U |
| Ethylbenzene   | <b>267</b> | 4.00 | "    | " | "       | ZZZ | "          | "          |   |
| Xylenes, total | <b>622</b> | 4.00 | "    | " | "       | ZZZ | "          | "          |   |

|                                  |        |        |  |  |   |   |   |
|----------------------------------|--------|--------|--|--|---|---|---|
| Surrogate: 1,2-Dichloroethane-d4 | 95.7 % | 70-130 |  |  | " | " | " |
| Surrogate: Toluene-d8            | 98.2 % | 70-130 |  |  | " | " | " |
| Surrogate: 4-Bromofluorobenzene  | 99.7 % | 70-130 |  |  | " | " | " |

Origins Laboratory, Inc.



*The results in this report apply to the samples analyzed in accordance with the chain of custody document. This analytical report must be reproduced in its entirety.*

Tasman Geosciences  
6855 West 119th Avenue  
Broomfield CO 80020

Brian Humphrey  
Project Number: [none]  
Project: DCP - Tampa Compressor Station

**BH05 - 111519**

**11/15/2019 1:13:00PM**

| Analyte | Result | Reporting Limit | Units | Dilution | Batch | Analyst | Prepared | Analyzed | Notes |
|---------|--------|-----------------|-------|----------|-------|---------|----------|----------|-------|
|---------|--------|-----------------|-------|----------|-------|---------|----------|----------|-------|

**Origins Laboratory, Inc.**  
**Y911268-05 (Water)**

**BTEX by EPA 8260D**

|                                  |        |        |      |   |         |     |            |            |   |
|----------------------------------|--------|--------|------|---|---------|-----|------------|------------|---|
| Benzene                          | 54.7   | 1.00   | ug/L | 1 | B9K1803 | ZZZ | 11/18/2019 | 11/18/2019 |   |
| Toluene                          | ND     | 1.00   | "    | " | "       | ZZZ | "          | "          | U |
| Ethylbenzene                     | 47.7   | 1.00   | "    | " | "       | ZZZ | "          | "          |   |
| Xylenes, total                   | 9.12   | 1.00   | "    | " | "       | ZZZ | "          | "          |   |
| Surrogate: 1,2-Dichloroethane-d4 | 95.3 % | 70-130 |      |   | "       | "   |            | "          |   |
| Surrogate: Toluene-d8            | 98.9 % | 70-130 |      |   | "       | "   |            | "          |   |
| Surrogate: 4-Bromofluorobenzene  | 101 %  | 70-130 |      |   | "       | "   |            | "          |   |

Origins Laboratory, Inc.



*The results in this report apply to the samples analyzed in accordance with the chain of custody document. This analytical report must be reproduced in its entirety.*

Tasman Geosciences  
6855 West 119th Avenue  
Broomfield CO 80020

Brian Humphrey  
Project Number: [none]  
Project: DCP - Tampa Compressor Station

**BH06 - 111519**

**11/15/2019 1:20:00PM**

| Analyte | Result | Reporting Limit | Units | Dilution | Batch | Analyst | Prepared | Analyzed | Notes |
|---------|--------|-----------------|-------|----------|-------|---------|----------|----------|-------|
|---------|--------|-----------------|-------|----------|-------|---------|----------|----------|-------|

**Origins Laboratory, Inc.**  
**Y911268-06 (Water)**

**BTEX by EPA 8260D**

|                |      |      |      |    |         |     |            |            |   |
|----------------|------|------|------|----|---------|-----|------------|------------|---|
| Benzene        | 16.9 | 10.0 | ug/L | 10 | B9K1803 | ZZZ | 11/18/2019 | 11/18/2019 |   |
| Toluene        | ND   | 10.0 | "    | "  | "       | ZZZ | "          | "          | U |
| Ethylbenzene   | 574  | 10.0 | "    | "  | "       | ZZZ | "          | "          |   |
| Xylenes, total | 2170 | 10.0 | "    | "  | "       | ZZZ | "          | "          |   |

|                                  |        |        |  |  |   |   |   |   |  |
|----------------------------------|--------|--------|--|--|---|---|---|---|--|
| Surrogate: 1,2-Dichloroethane-d4 | 95.7 % | 70-130 |  |  | " | " | " | " |  |
| Surrogate: Toluene-d8            | 97.4 % | 70-130 |  |  | " | " | " | " |  |
| Surrogate: 4-Bromofluorobenzene  | 100 %  | 70-130 |  |  | " | " | " | " |  |

Origins Laboratory, Inc.



*The results in this report apply to the samples analyzed in accordance with the chain of custody document. This analytical report must be reproduced in its entirety.*

Tasman Geosciences  
6855 West 119th Avenue  
Broomfield CO 80020

Brian Humphrey  
Project Number: [none]  
Project: DCP - Tampa Compressor Station

**BH07 - 111519**

**11/15/2019 12:53:00PM**

| Analyte | Result | Reporting Limit | Units | Dilution | Batch | Analyst | Prepared | Analyzed | Notes |
|---------|--------|-----------------|-------|----------|-------|---------|----------|----------|-------|
|---------|--------|-----------------|-------|----------|-------|---------|----------|----------|-------|

**Origins Laboratory, Inc.**  
**Y911268-07 (Water)**

**BTEX by EPA 8260D**

|                |    |      |      |   |         |     |            |            |   |
|----------------|----|------|------|---|---------|-----|------------|------------|---|
| Benzene        | ND | 1.00 | ug/L | 1 | B9K1803 | ZZZ | 11/18/2019 | 11/18/2019 | U |
| Toluene        | ND | 1.00 | "    | " | "       | ZZZ | "          | "          | U |
| Ethylbenzene   | ND | 1.00 | "    | " | "       | ZZZ | "          | "          | U |
| Xylenes, total | ND | 1.00 | "    | " | "       | ZZZ | "          | "          | U |

|                                  |        |        |  |  |   |   |   |
|----------------------------------|--------|--------|--|--|---|---|---|
| Surrogate: 1,2-Dichloroethane-d4 | 96.6 % | 70-130 |  |  | " | " | " |
| Surrogate: Toluene-d8            | 97.8 % | 70-130 |  |  | " | " | " |
| Surrogate: 4-Bromofluorobenzene  | 102 %  | 70-130 |  |  | " | " | " |

Origins Laboratory, Inc.



*The results in this report apply to the samples analyzed in accordance with the chain of custody document. This analytical report must be reproduced in its entirety.*

Tasman Geosciences  
6855 West 119th Avenue  
Broomfield CO 80020

Brian Humphrey  
Project Number: [none]  
Project: DCP - Tampa Compressor Station

**BH08 - 111519**

**11/15/2019 12:28:00PM**

| Analyte | Result | Reporting Limit | Units | Dilution | Batch | Analyst | Prepared | Analyzed | Notes |
|---------|--------|-----------------|-------|----------|-------|---------|----------|----------|-------|
|---------|--------|-----------------|-------|----------|-------|---------|----------|----------|-------|

**Origins Laboratory, Inc.**  
**Y911268-08 (Water)**

**BTEX by EPA 8260D**

|                |             |      |      |   |         |     |            |            |   |
|----------------|-------------|------|------|---|---------|-----|------------|------------|---|
| Benzene        | ND          | 1.00 | ug/L | 1 | B9K1803 | ZZZ | 11/18/2019 | 11/18/2019 | U |
| Toluene        | ND          | 1.00 | "    | " | "       | ZZZ | "          | "          | U |
| Ethylbenzene   | <b>3.66</b> | 1.00 | "    | " | "       | ZZZ | "          | "          |   |
| Xylenes, total | ND          | 1.00 | "    | " | "       | ZZZ | "          | "          | U |

|                                  |        |        |  |  |   |   |   |
|----------------------------------|--------|--------|--|--|---|---|---|
| Surrogate: 1,2-Dichloroethane-d4 | 97.0 % | 70-130 |  |  | " | " | " |
| Surrogate: Toluene-d8            | 97.1 % | 70-130 |  |  | " | " | " |
| Surrogate: 4-Bromofluorobenzene  | 103 %  | 70-130 |  |  | " | " | " |

Origins Laboratory, Inc.



*The results in this report apply to the samples analyzed in accordance with the chain of custody document. This analytical report must be reproduced in its entirety.*

Tasman Geosciences  
6855 West 119th Avenue  
Broomfield CO 80020

Brian Humphrey  
Project Number: [none]  
Project: DCP - Tampa Compressor Station

BH09 - 111519

11/15/2019 12:34:00PM

| Analyte | Result | Reporting Limit | Units | Dilution | Batch | Analyst | Prepared | Analyzed | Notes |
|---------|--------|-----------------|-------|----------|-------|---------|----------|----------|-------|
|---------|--------|-----------------|-------|----------|-------|---------|----------|----------|-------|

**Origins Laboratory, Inc.**  
Y911268-09 (Water)

**BTEX by EPA 8260D**

|                |    |      |      |   |         |     |            |            |   |
|----------------|----|------|------|---|---------|-----|------------|------------|---|
| Benzene        | ND | 1.00 | ug/L | 1 | B9K1803 | ZZZ | 11/18/2019 | 11/18/2019 | U |
| Toluene        | ND | 1.00 | "    | " | "       | ZZZ | "          | "          | U |
| Ethylbenzene   | ND | 1.00 | "    | " | "       | ZZZ | "          | "          | U |
| Xylenes, total | ND | 1.00 | "    | " | "       | ZZZ | "          | "          | U |

|                                  |        |        |  |  |   |   |   |
|----------------------------------|--------|--------|--|--|---|---|---|
| Surrogate: 1,2-Dichloroethane-d4 | 97.2 % | 70-130 |  |  | " | " | " |
| Surrogate: Toluene-d8            | 97.9 % | 70-130 |  |  | " | " | " |
| Surrogate: 4-Bromofluorobenzene  | 101 %  | 70-130 |  |  | " | " | " |

Origins Laboratory, Inc.



The results in this report apply to the samples analyzed in accordance with the chain of custody document. This analytical report must be reproduced in its entirety.

Tasman Geosciences  
6855 West 119th Avenue  
Broomfield CO 80020

Brian Humphrey  
Project Number: [none]  
Project: DCP - Tampa Compressor Station

**BH10 - 111519**

**11/15/2019 12:47:00PM**

| Analyte | Result | Reporting Limit | Units | Dilution | Batch | Analyst | Prepared | Analyzed | Notes |
|---------|--------|-----------------|-------|----------|-------|---------|----------|----------|-------|
|---------|--------|-----------------|-------|----------|-------|---------|----------|----------|-------|

**Origins Laboratory, Inc.**  
**Y911268-10 (Water)**

**BTEX by EPA 8260D**

|                |    |      |      |   |         |     |            |            |   |
|----------------|----|------|------|---|---------|-----|------------|------------|---|
| Benzene        | ND | 1.00 | ug/L | 1 | B9K1803 | ZZZ | 11/18/2019 | 11/18/2019 | U |
| Toluene        | ND | 1.00 | "    | " | "       | ZZZ | "          | "          | U |
| Ethylbenzene   | ND | 1.00 | "    | " | "       | ZZZ | "          | "          | U |
| Xylenes, total | ND | 1.00 | "    | " | "       | ZZZ | "          | "          | U |

|                                  |        |        |  |  |   |   |   |
|----------------------------------|--------|--------|--|--|---|---|---|
| Surrogate: 1,2-Dichloroethane-d4 | 96.5 % | 70-130 |  |  | " | " | " |
| Surrogate: Toluene-d8            | 96.2 % | 70-130 |  |  | " | " | " |
| Surrogate: 4-Bromofluorobenzene  | 101 %  | 70-130 |  |  | " | " | " |

Origins Laboratory, Inc.



*The results in this report apply to the samples analyzed in accordance with the chain of custody document. This analytical report must be reproduced in its entirety.*

Tasman Geosciences  
6855 West 119th Avenue  
Broomfield CO 80020

Brian Humphrey  
Project Number: [none]  
Project: DCP - Tampa Compressor Station

**BH11 - 111519**

**11/15/2019 12:37:00PM**

| Analyte | Result | Reporting Limit | Units | Dilution | Batch | Analyst | Prepared | Analyzed | Notes |
|---------|--------|-----------------|-------|----------|-------|---------|----------|----------|-------|
|---------|--------|-----------------|-------|----------|-------|---------|----------|----------|-------|

**Origins Laboratory, Inc.**  
**Y911268-11 (Water)**

**BTEX by EPA 8260D**

|                |            |      |      |   |         |     |            |            |   |
|----------------|------------|------|------|---|---------|-----|------------|------------|---|
| Benzene        | ND         | 4.00 | ug/L | 4 | B9K1803 | ZZZ | 11/18/2019 | 11/18/2019 | U |
| Toluene        | ND         | 4.00 | "    | " | "       | ZZZ | "          | "          | U |
| Ethylbenzene   | <b>670</b> | 4.00 | "    | " | "       | ZZZ | "          | "          |   |
| Xylenes, total | <b>794</b> | 4.00 | "    | " | "       | ZZZ | "          | "          |   |

|                                  |        |        |  |  |   |   |   |
|----------------------------------|--------|--------|--|--|---|---|---|
| Surrogate: 1,2-Dichloroethane-d4 | 95.5 % | 70-130 |  |  | " | " | " |
| Surrogate: Toluene-d8            | 98.6 % | 70-130 |  |  | " | " | " |
| Surrogate: 4-Bromofluorobenzene  | 98.9 % | 70-130 |  |  | " | " | " |

Origins Laboratory, Inc.



*The results in this report apply to the samples analyzed in accordance with the chain of custody document. This analytical report must be reproduced in its entirety.*



Tasman Geosciences  
6855 West 119th Avenue  
Broomfield CO 80020

Brian Humphrey  
Project Number: [none]  
Project: DCP - Tampa Compressor Station

**BH12 - 111519**

**11/15/2019 12:22:00PM**

| Analyte | Result | Reporting Limit | Units | Dilution | Batch | Analyst | Prepared | Analyzed | Notes |
|---------|--------|-----------------|-------|----------|-------|---------|----------|----------|-------|
|---------|--------|-----------------|-------|----------|-------|---------|----------|----------|-------|

**Origins Laboratory, Inc.**  
**Y911268-12 (Water)**

**BTEX by EPA 8260D**

|                |    |      |      |   |         |     |            |            |   |
|----------------|----|------|------|---|---------|-----|------------|------------|---|
| Benzene        | ND | 1.00 | ug/L | 1 | B9K1803 | ZZZ | 11/18/2019 | 11/18/2019 | U |
| Toluene        | ND | 1.00 | "    | " | "       | ZZZ | "          | "          | U |
| Ethylbenzene   | ND | 1.00 | "    | " | "       | ZZZ | "          | "          | U |
| Xylenes, total | ND | 1.00 | "    | " | "       | ZZZ | "          | "          | U |

|                                  |        |        |   |   |   |
|----------------------------------|--------|--------|---|---|---|
| Surrogate: 1,2-Dichloroethane-d4 | 96.5 % | 70-130 | " | " | " |
| Surrogate: Toluene-d8            | 97.3 % | 70-130 | " | " | " |
| Surrogate: 4-Bromofluorobenzene  | 99.9 % | 70-130 | " | " | " |

Origins Laboratory, Inc.



*The results in this report apply to the samples analyzed in accordance with the chain of custody document. This analytical report must be reproduced in its entirety.*

Tasman Geosciences  
6855 West 119th Avenue  
Broomfield CO 80020

Brian Humphrey  
Project Number: [none]  
Project: DCP - Tampa Compressor Station

**Volatile Organic Compounds by GC/MS SW846 8260D - Quality Control**  
**Origins Laboratory, Inc.**

| Analyte | Result | Reporting Limit | Units | Spike Level | Source Result | %REC | %REC Limits | RPD | RPD Limit | Notes |
|---------|--------|-----------------|-------|-------------|---------------|------|-------------|-----|-----------|-------|
|---------|--------|-----------------|-------|-------------|---------------|------|-------------|-----|-----------|-------|

**Batch B9K1803 - EPA 5030B (Water)**

**Blank (B9K1803-BLK1)**

Prepared: 11/18/2019 Analyzed: 11/19/2019

|                                  |    |      |      |      |  |      |        |  |  |   |
|----------------------------------|----|------|------|------|--|------|--------|--|--|---|
| Benzene                          | ND | 1.00 | ug/L |      |  |      |        |  |  | U |
| Toluene                          | ND | 1.00 | "    |      |  |      |        |  |  | U |
| Ethylbenzene                     | ND | 1.00 | "    |      |  |      |        |  |  | U |
| Xylenes, total                   | ND | 1.00 | "    |      |  |      |        |  |  | U |
| Surrogate: 1,2-Dichloroethane-d4 | 60 |      | "    | 62.5 |  | 96.4 | 70-130 |  |  |   |
| Surrogate: Toluene-d8            | 61 |      | "    | 62.5 |  | 98.0 | 70-130 |  |  |   |
| Surrogate: 4-Bromofluorobenzene  | 63 |      | "    | 62.5 |  | 101  | 70-130 |  |  |   |

Origins Laboratory, Inc.



*The results in this report apply to the samples analyzed in accordance with the chain of custody document. This analytical report must be reproduced in its entirety.*

Jen Pellegrini For Noelle Doyle Mathis, President

Tasman Geosciences  
6855 West 119th Avenue  
Broomfield CO 80020

Brian Humphrey  
Project Number: [none]  
Project: DCP - Tampa Compressor Station

**Volatile Organic Compounds by GC/MS SW846 8260D - Quality Control**  
**Origins Laboratory, Inc.**

| Analyte | Result | Reporting Limit | Units | Spike Level | Source Result | %REC | %REC Limits | RPD | RPD Limit | Notes |
|---------|--------|-----------------|-------|-------------|---------------|------|-------------|-----|-----------|-------|
|---------|--------|-----------------|-------|-------------|---------------|------|-------------|-----|-----------|-------|

**Batch B9K1803 - EPA 5030B (Water)**

**LCS (B9K1803-BS1)**

Prepared: 11/18/2019 Analyzed: 11/18/2019

|                                  |      |      |      |      |  |      |        |  |  |  |
|----------------------------------|------|------|------|------|--|------|--------|--|--|--|
| Benzene                          | 51.9 | 1.00 | ug/L | 50.0 |  | 104  | 70-130 |  |  |  |
| Toluene                          | 52.9 | 1.00 | "    | 50.0 |  | 106  | 70-130 |  |  |  |
| Ethylbenzene                     | 55.0 | 1.00 | "    | 50.0 |  | 110  | 70-130 |  |  |  |
| m,p-Xylene                       | 111  | 2.00 | "    | 100  |  | 111  | 70-130 |  |  |  |
| o-Xylene                         | 54.4 | 1.00 | "    | 50.0 |  | 109  | 70-130 |  |  |  |
| Surrogate: 1,2-Dichloroethane-d4 | 61   |      | "    | 62.5 |  | 97.3 | 70-130 |  |  |  |
| Surrogate: Toluene-d8            | 62   |      | "    | 62.5 |  | 99.3 | 70-130 |  |  |  |
| Surrogate: 4-Bromofluorobenzene  | 62   |      | "    | 62.5 |  | 99.2 | 70-130 |  |  |  |

Origins Laboratory, Inc.



*The results in this report apply to the samples analyzed in accordance with the chain of custody document. This analytical report must be reproduced in its entirety.*

Tasman Geosciences  
6855 West 119th Avenue  
Broomfield CO 80020

Brian Humphrey  
Project Number: [none]  
Project: DCP - Tampa Compressor Station

**Volatile Organic Compounds by GC/MS SW846 8260D - Quality Control**  
**Origins Laboratory, Inc.**

| Analyte | Result | Reporting Limit | Units | Spike Level | Source Result | %REC | %REC Limits | RPD | RPD Limit | Notes |
|---------|--------|-----------------|-------|-------------|---------------|------|-------------|-----|-----------|-------|
|---------|--------|-----------------|-------|-------------|---------------|------|-------------|-----|-----------|-------|

**Batch B9K1803 - EPA 5030B (Water)**

| Matrix Spike (B9K1803-MS1)       |      | Source: Y911268-02 |      |      | Prepared: 11/18/2019 Analyzed: 11/18/2019 |      |        |  |  |  |
|----------------------------------|------|--------------------|------|------|---|------|--------|--|--|--|
| Benzene                          | 58.4 | 1.00               | ug/L | 50.0 | 0.360                                     | 116  | 70-130 |  |  |  |
| Toluene                          | 60.9 | 1.00               | "    | 50.0 | ND  | 122  | 70-130 |  |  |  |
| Ethylbenzene                     | 64.9 | 1.00               | "    | 50.0 | 0.080                                     | 130  | 70-130 |  |  |  |
| m,p-Xylene                       | 129  | 2.00               | "    | 100  | 0.670                                     | 128  | 70-130 |  |  |  |
| o-Xylene                         | 61.6 | 1.00               | "    | 50.0 | ND  | 123  | 70-130 |  |  |  |
| Surrogate: 1,2-Dichloroethane-d4 | 61   |                    | "    | 62.5 |   | 97.5 | 70-130 |  |  |  |
| Surrogate: Toluene-d8            | 62   |                    | "    | 62.5 |   | 99.7 | 70-130 |  |  |  |
| Surrogate: 4-Bromofluorobenzene  | 62   |                    | "    | 62.5 |   | 99.9 | 70-130 |  |  |  |

Origins Laboratory, Inc.



The results in this report apply to the samples analyzed in accordance with the chain of custody document. This analytical report must be reproduced in its entirety.

Tasman Geosciences  
6855 West 119th Avenue  
Broomfield CO 80020

Brian Humphrey  
Project Number: [none]  
Project: DCP - Tampa Compressor Station

**Volatile Organic Compounds by GC/MS SW846 8260D - Quality Control**  
**Origins Laboratory, Inc.**

| Analyte | Result | Reporting Limit | Units | Spike Level | Source Result | %REC | %REC Limits | RPD | RPD Limit | Notes |
|---------|--------|-----------------|-------|-------------|---------------|------|-------------|-----|-----------|-------|
|---------|--------|-----------------|-------|-------------|---------------|------|-------------|-----|-----------|-------|

**Batch B9K1803 - EPA 5030B (Water)**

| Matrix Spike Dup (B9K1803-MSD1)  |      | Source: Y911268-02 |      |      | Prepared: 11/18/2019 Analyzed: 11/18/2019 |      |        |      |    |  |
|----------------------------------|------|--------------------|------|------|---|------|--------|------|----|--|
| Benzene                          | 52.2 | 1.00               | ug/L | 50.0 | 0.360                                     | 104  | 70-130 | 11.2 | 20 |  |
| Toluene                          | 53.9 | 1.00               | "    | 50.0 | ND  | 108  | 70-130 | 12.2 | 20 |  |
| Ethylbenzene                     | 57.6 | 1.00               | "    | 50.0 | 0.080                                     | 115  | 70-130 | 12.0 | 20 |  |
| m,p-Xylene                       | 115  | 2.00               | "    | 100  | 0.670                                     | 114  | 70-130 | 11.4 | 20 |  |
| o-Xylene                         | 54.6 | 1.00               | "    | 50.0 | ND  | 109  | 70-130 | 12.0 | 20 |  |
| Surrogate: 1,2-Dichloroethane-d4 | 61   |                    | "    | 62.5 |   | 97.2 | 70-130 |      |    |  |
| Surrogate: Toluene-d8            | 61   |                    | "    | 62.5 |   | 97.5 | 70-130 |      |    |  |
| Surrogate: 4-Bromofluorobenzene  | 62   |                    | "    | 62.5 |   | 99.2 | 70-130 |      |    |  |

Origins Laboratory, Inc.



The results in this report apply to the samples analyzed in accordance with the chain of custody document. This analytical report must be reproduced in its entirety.

Tasman Geosciences  
6855 West 119th Avenue  
Broomfield CO 80020

Brian Humphrey  
Project Number: [none]  
Project: DCP - Tampa Compressor Station

### Notes and Definitions

U Sample is Non-Detect.

ND Analyte NOT DETECTED at or above the reporting limit

RPD Relative Percent Difference

All soil results are reported at a wet weight basis.

Origins Laboratory, Inc.



*The results in this report apply to the samples analyzed in accordance with the chain of custody document. This analytical report must be reproduced in its entirety.*