



Caerus Oil & Gas

**Rio Blanco County, CO (UTM 12N)
SEC 14-T4S-R96W ELU FED J14 496
ELU J14 FED 23B-14 496**

OH

Plan: Plan 1

Standard Planning Report

06 December, 2019



SECTION DETAILS

Sec	MD	Inc	Azi	TVD	+N/-S	+E/-W	Dleg	TFace	Vsect	Target
1	0.00	0.00	0.00	0.00	0.00	0.00	0.00	0.00	0.00	
2	200.00	0.00	0.00	200.00	0.00	0.00	0.00	0.00	0.00	
3	601.85	12.06	67.28	598.89	16.27	38.85	3.00	67.28	42.12	
4	8222.13	12.06	67.28	8051.11	630.87	1506.94	0.00	0.00	1633.64	
5	8623.97	0.00	0.00	8450.00	647.14	1545.79	3.00	180.00	1675.76	
6	8677.06	1.06	240.01	8503.09	646.89	1545.36	2.00	240.01	1675.27	
7	12393.61	1.06	240.01	12219.00	612.47	1485.71	0.00	0.00	1607.00	BHL - ELU J14 23B-14 496

Project: Rio Blanco County, CO (UTM 12N)
Site: SEC 14-T4S-R96W ELU FED J14 496
Well: ELU J14 FED 23B-14 496
Wellbore: OH
Design: Plan 1

Plan 1
ELU J14 FED 23B-14 496

RKB @ 7932.00usft
Ground Level @ 7902.00

NAD 1927 - Western US
Well ELU J14 FED 23B-14 496, True North

Name	Type	Target	Azimuth	Origin	Type	N/S	E/W	From	TVD
BHL - ELU J14 23B-14 496	TD	No Target (Freehand)	67.60	Slot		0.00	0.00	0.00	
			TVD						
			12219.00						
			+N/-S						
			612.47						
			+E/-W						
			1485.71						
			Latitude						
			39.702526						
			Longitude						
			-108.130863						

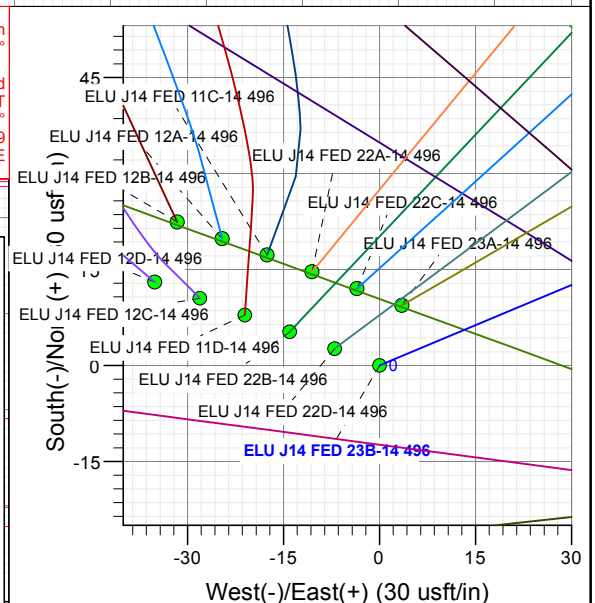
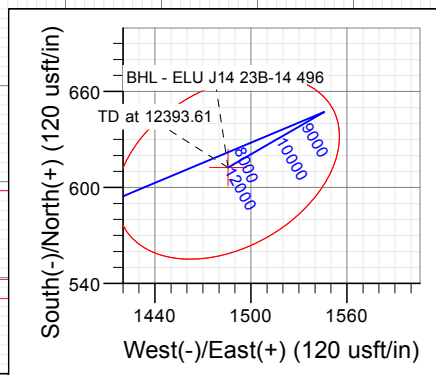
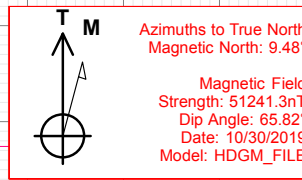
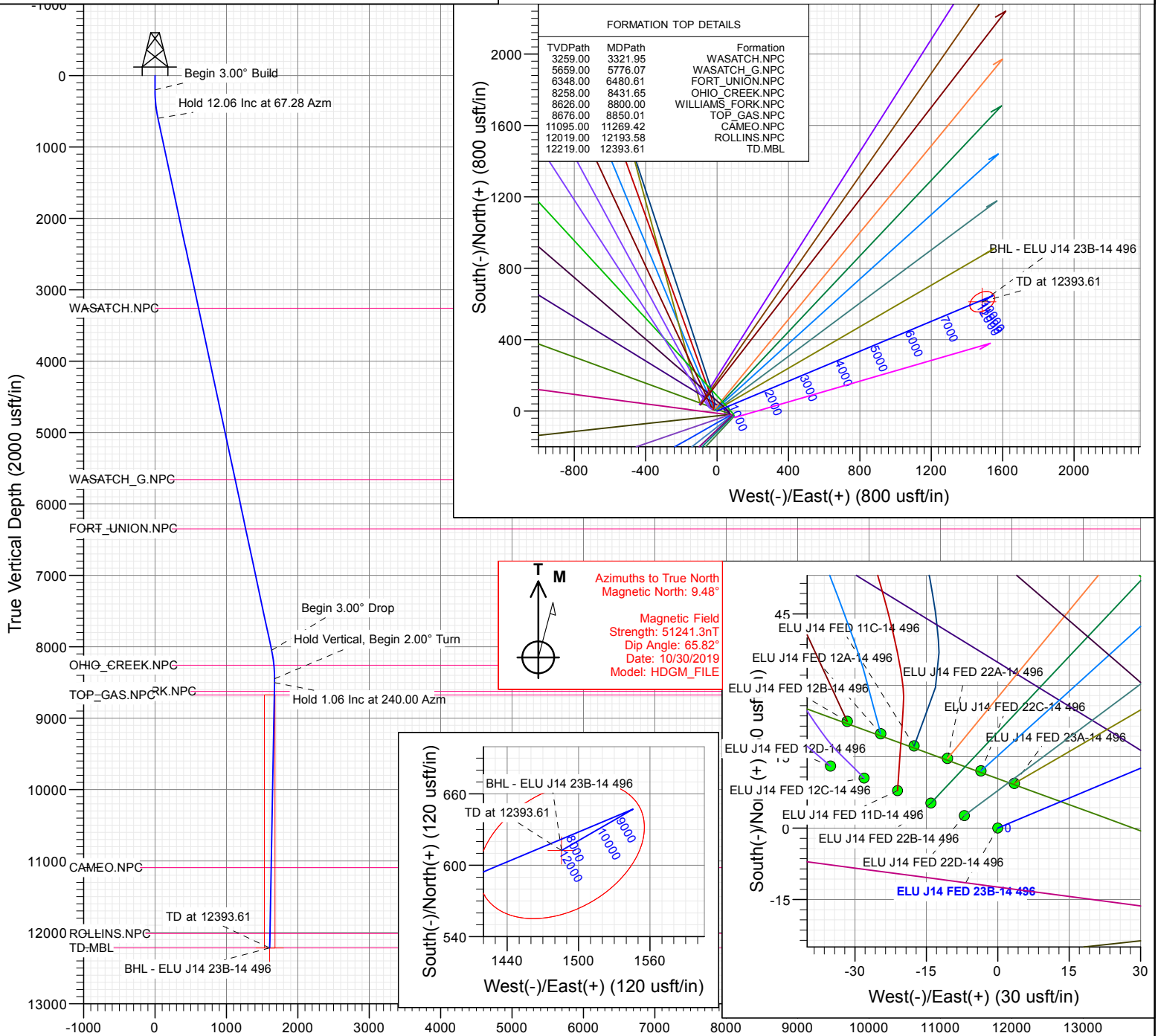

Vertical Section at 67.60° (2000 usft/in)

WELL DETAILS: ELU J14 FED 23B-14 496

+N/-S	+E/-W	Northing	Easting	Latitude	Longitude
0.00	0.00	14429981.39	2446015.41	39.700845	-108.136141

CATHEDRAL



Database:	USA EDM 5000 Multi Users DB	Local Co-ordinate Reference:	Well ELU J14 FED 23B-14 496
Company:	Caerus Oil & Gas	TVD Reference:	RKB @ 7932.00usft
Project:	Rio Blanco County, CO (UTM 12N)	MD Reference:	RKB @ 7932.00usft
Site:	SEC 14-T4S-R96W ELU FED J14 496	North Reference:	True
Well:	ELU J14 FED 23B-14 496	Survey Calculation Method:	Minimum Curvature
Wellbore:	OH		
Design:	Plan 1		

Project	Rio Blanco County, CO (UTM 12N)		
Map System:	Universal Transverse Mercator (US Survey Fee	System Datum:	Mean Sea Level
Geo Datum:	NAD 1927 - Western US		
Map Zone:	Zone 12N (114 W to 108 W)		

Site						SEC 14-T4S-R96W ELU FED J14 496											
Site Position:			Northing:			14,430,024.30 usft			Latitude:			39.700971					
From:			Map			Easting:			2,445,919.10 usft			Longitude:			-108.136478		
Position Uncertainty:			0.00 usft			Slot Radius:			13-3/16 "			Grid Convergence:			1.83		

Well	ELU J14 FED 23B-14 496					
Well Position	+N/-S	-45.97 usft	Northing:	14,429,981.39 usft	Latitude:	39.700845
	+E/-W	94.89 usft	Easting:	2,446,015.42 usft	Longitude:	-108.136141
Position Uncertainty	0.00 usft		Wellhead Elevation:		Ground Level:	7,902.00 usft

Wellbore	OH				
-----------------	----	--	--	--	--

Magnetics	Model Name	Sample Date	Declination (°)	Dip Angle (°)	Field Strength (nT)
	HDGM_FILE	10/30/2019	9.48	65.82	51,241.30000000

Design	Plan 1				
---------------	--------	--	--	--	--

Audit Notes:					
Version:		Phase:	PLAN	Tie On Depth:	0.00
Vertical Section:	Depth From (TVD) (usft)	+N/-S (usft)	+E/-W (usft)	Direction (°)	
	0.00	0.00	0.00	67.60	

Plan Sections										
Measured Depth (usft)	Inclination (°)	Azimuth (°)	Vertical Depth (usft)	+N/-S (usft)	+E/-W (usft)	Dogleg Rate (°/100usft)	Build Rate (°/100usft)	Turn Rate (°/100usft)	TFO (°)	Target
0.00	0.00	0.00	0.00	0.00	0.00	0.00	0.00	0.00	0.00	
200.00	0.00	0.00	200.00	0.00	0.00	0.00	0.00	0.00	0.00	
601.85	12.06	67.28	598.89	16.27	38.85	3.00	3.00	0.00	67.28	
8,222.13	12.06	67.28	8,051.11	630.87	1,506.94	0.00	0.00	0.00	0.00	
8,623.97	0.00	0.00	8,450.00	647.14	1,545.79	3.00	-3.00	0.00	180.00	
8,677.06	1.06	240.01	8,503.09	646.89	1,545.36	2.00	2.00	-226.00	240.01	
12,393.61	1.06	240.01	12,219.00	612.47	1,485.71	0.00	0.00	0.00	0.00	BHL - ELU J14 23B



Planning Report

Database:	USA EDM 5000 Multi Users DB	Local Co-ordinate Reference:	Well ELU J14 FED 23B-14 496
Company:	Caerus Oil & Gas	TVD Reference:	RKB @ 7932.00usft
Project:	Rio Blanco County, CO (UTM 12N)	MD Reference:	RKB @ 7932.00usft
Site:	SEC 14-T4S-R96W ELU FED J14 496	North Reference:	True
Well:	ELU J14 FED 23B-14 496	Survey Calculation Method:	Minimum Curvature
Wellbore:	OH		
Design:	Plan 1		

Planned Survey

Measured Depth (usft)	Inclination (°)	Azimuth (°)	Vertical Depth (usft)	+N/-S (usft)	+E/-W (usft)	Vertical Section (usft)	Dogleg Rate (°/100usft)	Build Rate (°/100usft)	Turn Rate (°/100usft)
0.00	0.00	0.00	0.00	0.00	0.00	0.00	0.00	0.00	0.00
200.00	0.00	0.00	200.00	0.00	0.00	0.00	0.00	0.00	0.00
Begin 3.00° Build									
300.00	3.00	67.28	299.95	1.01	2.41	2.62	3.00	3.00	0.00
400.00	6.00	67.28	399.63	4.04	9.65	10.46	3.00	3.00	0.00
500.00	9.00	67.28	498.77	9.08	21.69	23.51	3.00	3.00	0.00
600.00	12.00	67.28	597.08	16.12	38.50	41.73	3.00	3.00	0.00
601.85	12.06	67.28	598.89	16.27	38.85	42.12	2.99	2.99	0.00
Hold 12.06 Inc at 67.28 Azm									
700.00	12.06	67.28	694.88	24.18	57.76	62.62	0.00	0.00	0.00
800.00	12.06	67.28	792.67	32.25	77.03	83.50	0.00	0.00	0.00
900.00	12.06	67.28	890.47	40.31	96.29	104.39	0.00	0.00	0.00
1,000.00	12.06	67.28	988.26	48.38	115.56	125.27	0.00	0.00	0.00
1,100.00	12.06	67.28	1,086.06	56.44	134.82	146.16	0.00	0.00	0.00
1,200.00	12.06	67.28	1,183.85	64.51	154.09	167.05	0.00	0.00	0.00
1,300.00	12.06	67.28	1,281.64	72.57	173.36	187.93	0.00	0.00	0.00
1,400.00	12.06	67.28	1,379.44	80.64	192.62	208.82	0.00	0.00	0.00
1,500.00	12.06	67.28	1,477.23	88.71	211.89	229.70	0.00	0.00	0.00
1,600.00	12.06	67.28	1,575.03	96.77	231.15	250.59	0.00	0.00	0.00
1,700.00	12.06	67.28	1,672.82	104.84	250.42	271.47	0.00	0.00	0.00
1,800.00	12.06	67.28	1,770.62	112.90	269.68	292.36	0.00	0.00	0.00
1,900.00	12.06	67.28	1,868.41	120.97	288.95	313.24	0.00	0.00	0.00
2,000.00	12.06	67.28	1,966.21	129.03	308.21	334.13	0.00	0.00	0.00
2,100.00	12.06	67.28	2,064.00	137.10	327.48	355.01	0.00	0.00	0.00
2,200.00	12.06	67.28	2,161.80	145.16	346.74	375.90	0.00	0.00	0.00
2,300.00	12.06	67.28	2,259.59	153.23	366.01	396.78	0.00	0.00	0.00
2,400.00	12.06	67.28	2,357.39	161.29	385.28	417.67	0.00	0.00	0.00
2,500.00	12.06	67.28	2,455.18	169.36	404.54	438.56	0.00	0.00	0.00
2,600.00	12.06	67.28	2,552.97	177.43	423.81	459.44	0.00	0.00	0.00
2,700.00	12.06	67.28	2,650.77	185.49	443.07	480.33	0.00	0.00	0.00
2,800.00	12.06	67.28	2,748.56	193.56	462.34	501.21	0.00	0.00	0.00
2,900.00	12.06	67.28	2,846.36	201.62	481.60	522.10	0.00	0.00	0.00
3,000.00	12.06	67.28	2,944.15	209.69	500.87	542.98	0.00	0.00	0.00
3,100.00	12.06	67.28	3,041.95	217.75	520.13	563.87	0.00	0.00	0.00
3,200.00	12.06	67.28	3,139.74	225.82	539.40	584.75	0.00	0.00	0.00
3,300.00	12.06	67.28	3,237.54	233.88	558.67	605.64	0.00	0.00	0.00
3,321.95	12.06	67.28	3,259.00	235.65	562.89	610.22	0.00	0.00	0.00
WASATCH.NPC									
3,400.00	12.06	67.28	3,335.33	241.95	577.93	626.52	0.00	0.00	0.00
3,500.00	12.06	67.28	3,433.13	250.01	597.20	647.41	0.00	0.00	0.00
3,600.00	12.06	67.28	3,530.92	258.08	616.46	668.29	0.00	0.00	0.00
3,700.00	12.06	67.28	3,628.72	266.15	635.73	689.18	0.00	0.00	0.00
3,800.00	12.06	67.28	3,726.51	274.21	654.99	710.06	0.00	0.00	0.00
3,900.00	12.06	67.28	3,824.31	282.28	674.26	730.95	0.00	0.00	0.00
4,000.00	12.06	67.28	3,922.10	290.34	693.52	751.84	0.00	0.00	0.00
4,100.00	12.06	67.28	4,019.89	298.41	712.79	772.72	0.00	0.00	0.00
4,200.00	12.06	67.28	4,117.69	306.47	732.05	793.61	0.00	0.00	0.00
4,300.00	12.06	67.28	4,215.48	314.54	751.32	814.49	0.00	0.00	0.00
4,400.00	12.06	67.28	4,313.28	322.60	770.59	835.38	0.00	0.00	0.00
4,500.00	12.06	67.28	4,411.07	330.67	789.85	856.26	0.00	0.00	0.00
4,600.00	12.06	67.28	4,508.87	338.73	809.12	877.15	0.00	0.00	0.00
4,700.00	12.06	67.28	4,606.66	346.80	828.38	898.03	0.00	0.00	0.00
4,800.00	12.06	67.28	4,704.46	354.87	847.65	918.92	0.00	0.00	0.00

Database:	USA EDM 5000 Multi Users DB	Local Co-ordinate Reference:	Well ELU J14 FED 23B-14 496
Company:	Caerus Oil & Gas	TVD Reference:	RKB @ 7932.00usft
Project:	Rio Blanco County, CO (UTM 12N)	MD Reference:	RKB @ 7932.00usft
Site:	SEC 14-T4S-R96W ELU FED J14 496	North Reference:	True
Well:	ELU J14 FED 23B-14 496	Survey Calculation Method:	Minimum Curvature
Wellbore:	OH		
Design:	Plan 1		

Planned Survey									
Measured Depth (usft)	Inclination (°)	Azimuth (°)	Vertical Depth (usft)	+N/-S (usft)	+E/-W (usft)	Vertical Section (usft)	Dogleg Rate (°/100usft)	Build Rate (°/100usft)	Turn Rate (°/100usft)
4,900.00	12.06	67.28	4,802.25	362.93	866.91	939.80	0.00	0.00	0.00
5,000.00	12.06	67.28	4,900.05	371.00	886.18	960.69	0.00	0.00	0.00
5,100.00	12.06	67.28	4,997.84	379.06	905.44	981.57	0.00	0.00	0.00
5,200.00	12.06	67.28	5,095.64	387.13	924.71	1,002.46	0.00	0.00	0.00
5,300.00	12.06	67.28	5,193.43	395.19	943.98	1,023.35	0.00	0.00	0.00
5,400.00	12.06	67.28	5,291.22	403.26	963.24	1,044.23	0.00	0.00	0.00
5,500.00	12.06	67.28	5,389.02	411.32	982.51	1,065.12	0.00	0.00	0.00
5,600.00	12.06	67.28	5,486.81	419.39	1,001.77	1,086.00	0.00	0.00	0.00
5,700.00	12.06	67.28	5,584.61	427.45	1,021.04	1,106.89	0.00	0.00	0.00
5,776.07	12.06	67.28	5,659.00	433.59	1,035.69	1,122.77	0.00	0.00	0.00
WASATCH_G.NPC									
5,800.00	12.06	67.28	5,682.40	435.52	1,040.30	1,127.77	0.00	0.00	0.00
5,900.00	12.06	67.28	5,780.20	443.58	1,059.57	1,148.66	0.00	0.00	0.00
6,000.00	12.06	67.28	5,877.99	451.65	1,078.83	1,169.54	0.00	0.00	0.00
6,100.00	12.06	67.28	5,975.79	459.72	1,098.10	1,190.43	0.00	0.00	0.00
6,200.00	12.06	67.28	6,073.58	467.78	1,117.36	1,211.31	0.00	0.00	0.00
6,300.00	12.06	67.28	6,171.38	475.85	1,136.63	1,232.20	0.00	0.00	0.00
6,400.00	12.06	67.28	6,269.17	483.91	1,155.90	1,253.08	0.00	0.00	0.00
6,480.61	12.06	67.28	6,348.00	490.41	1,171.43	1,269.92	0.00	0.00	0.00
FORT_UNION.NPC									
6,500.00	12.06	67.28	6,366.97	491.98	1,175.16	1,273.97	0.00	0.00	0.00
6,600.00	12.06	67.28	6,464.76	500.04	1,194.43	1,294.85	0.00	0.00	0.00
6,700.00	12.06	67.28	6,562.55	508.11	1,213.69	1,315.74	0.00	0.00	0.00
6,800.00	12.06	67.28	6,660.35	516.17	1,232.96	1,336.63	0.00	0.00	0.00
6,900.00	12.06	67.28	6,758.14	524.24	1,252.22	1,357.51	0.00	0.00	0.00
7,000.00	12.06	67.28	6,855.94	532.30	1,271.49	1,378.40	0.00	0.00	0.00
7,100.00	12.06	67.28	6,953.73	540.37	1,290.75	1,399.28	0.00	0.00	0.00
7,200.00	12.06	67.28	7,051.53	548.44	1,310.02	1,420.17	0.00	0.00	0.00
7,300.00	12.06	67.28	7,149.32	556.50	1,329.29	1,441.05	0.00	0.00	0.00
7,400.00	12.06	67.28	7,247.12	564.57	1,348.55	1,461.94	0.00	0.00	0.00
7,500.00	12.06	67.28	7,344.91	572.63	1,367.82	1,482.82	0.00	0.00	0.00
7,600.00	12.06	67.28	7,442.71	580.70	1,387.08	1,503.71	0.00	0.00	0.00
7,700.00	12.06	67.28	7,540.50	588.76	1,406.35	1,524.59	0.00	0.00	0.00
7,800.00	12.06	67.28	7,638.30	596.83	1,425.61	1,545.48	0.00	0.00	0.00
7,900.00	12.06	67.28	7,736.09	604.89	1,444.88	1,566.36	0.00	0.00	0.00
8,000.00	12.06	67.28	7,833.88	612.96	1,464.14	1,587.25	0.00	0.00	0.00
8,100.00	12.06	67.28	7,931.68	621.02	1,483.41	1,608.13	0.00	0.00	0.00
8,200.00	12.06	67.28	8,029.47	629.09	1,502.67	1,629.02	0.00	0.00	0.00
8,222.13	12.06	67.28	8,051.12	630.87	1,506.94	1,633.64	0.00	0.00	0.00
Begin 3.00° Drop									
8,300.00	9.72	67.28	8,127.58	636.55	1,520.50	1,648.35	3.00	-3.00	0.00
8,400.00	6.72	67.28	8,226.54	642.07	1,533.69	1,662.64	3.00	-3.00	0.00
8,431.65	5.77	67.28	8,258.00	643.40	1,536.87	1,666.09	3.00	-3.00	0.00
OHIO_CREEK.NPC									
8,500.00	3.72	67.28	8,326.11	645.59	1,542.08	1,671.74	3.00	-3.00	0.00
8,600.00	0.72	67.28	8,426.03	647.08	1,545.65	1,675.61	3.00	-3.00	0.00
8,623.97	0.00	67.28	8,450.00	647.14	1,545.79	1,675.76	3.00	-3.00	0.00
Hold Vertical, Begin 2.00° Turn									
8,677.06	1.06	240.01	8,503.08	646.89	1,545.36	1,675.27	2.00	2.00	325.35
Hold 1.06 Inc at 240.00 Azm									
8,700.00	1.06	240.01	8,526.02	646.68	1,545.00	1,674.85	0.00	0.00	0.00
8,800.00	1.06	240.01	8,626.00	645.76	1,543.39	1,673.01	0.00	0.00	0.00
WILLIAMS_FORK.NPC									

Database:	USA EDM 5000 Multi Users DB	Local Co-ordinate Reference:	Well ELU J14 FED 23B-14 496
Company:	Caerus Oil & Gas	TVD Reference:	RKB @ 7932.00usft
Project:	Rio Blanco County, CO (UTM 12N)	MD Reference:	RKB @ 7932.00usft
Site:	SEC 14-T4S-R96W ELU FED J14 496	North Reference:	True
Well:	ELU J14 FED 23B-14 496	Survey Calculation Method:	Minimum Curvature
Wellbore:	OH		
Design:	Plan 1		

Planned Survey									
Measured Depth (usft)	Inclination (°)	Azimuth (°)	Vertical Depth (usft)	+N/-S (usft)	+E/-W (usft)	Vertical Section (usft)	Dogleg Rate (°/100usft)	Build Rate (°/100usft)	Turn Rate (°/100usft)
8,850.01	1.06	240.01	8,676.00	645.29	1,542.59	1,672.10	0.00	0.00	0.00
TOP_GAS.NPC									
8,900.00	1.06	240.01	8,725.99	644.83	1,541.79	1,671.18	0.00	0.00	0.00
9,000.00	1.06	240.01	8,825.97	643.90	1,540.18	1,669.34	0.00	0.00	0.00
9,100.00	1.06	240.01	8,925.95	642.98	1,538.58	1,667.50	0.00	0.00	0.00
9,200.00	1.06	240.01	9,025.93	642.05	1,536.97	1,665.67	0.00	0.00	0.00
9,300.00	1.06	240.01	9,125.92	641.12	1,535.37	1,663.83	0.00	0.00	0.00
9,400.00	1.06	240.01	9,225.90	640.20	1,533.76	1,661.99	0.00	0.00	0.00
9,500.00	1.06	240.01	9,325.88	639.27	1,532.16	1,660.16	0.00	0.00	0.00
9,600.00	1.06	240.01	9,425.87	638.35	1,530.55	1,658.32	0.00	0.00	0.00
9,700.00	1.06	240.01	9,525.85	637.42	1,528.94	1,656.48	0.00	0.00	0.00
9,800.00	1.06	240.01	9,625.83	636.49	1,527.34	1,654.65	0.00	0.00	0.00
9,900.00	1.06	240.01	9,725.81	635.57	1,525.73	1,652.81	0.00	0.00	0.00
10,000.00	1.06	240.01	9,825.80	634.64	1,524.13	1,650.97	0.00	0.00	0.00
10,100.00	1.06	240.01	9,925.78	633.72	1,522.52	1,649.13	0.00	0.00	0.00
10,200.00	1.06	240.01	10,025.76	632.79	1,520.92	1,647.30	0.00	0.00	0.00
10,300.00	1.06	240.01	10,125.75	631.86	1,519.31	1,645.46	0.00	0.00	0.00
10,400.00	1.06	240.01	10,225.73	630.94	1,517.71	1,643.62	0.00	0.00	0.00
10,500.00	1.06	240.01	10,325.71	630.01	1,516.10	1,641.79	0.00	0.00	0.00
10,600.00	1.06	240.01	10,425.69	629.08	1,514.50	1,639.95	0.00	0.00	0.00
10,700.00	1.06	240.01	10,525.68	628.16	1,512.89	1,638.11	0.00	0.00	0.00
10,800.00	1.06	240.01	10,625.66	627.23	1,511.29	1,636.28	0.00	0.00	0.00
10,900.00	1.06	240.01	10,725.64	626.31	1,509.68	1,634.44	0.00	0.00	0.00
11,000.00	1.06	240.01	10,825.63	625.38	1,508.08	1,632.60	0.00	0.00	0.00
11,100.00	1.06	240.01	10,925.61	624.45	1,506.47	1,630.77	0.00	0.00	0.00
11,200.00	1.06	240.01	11,025.59	623.53	1,504.87	1,628.93	0.00	0.00	0.00
11,269.42	1.06	240.01	11,095.00	622.88	1,503.75	1,627.65	0.00	0.00	0.00
CAMEO.NPC									
11,300.00	1.06	240.01	11,125.57	622.60	1,503.26	1,627.09	0.00	0.00	0.00
11,400.00	1.06	240.01	11,225.56	621.67	1,501.66	1,625.25	0.00	0.00	0.00
11,500.00	1.06	240.01	11,325.54	620.75	1,500.05	1,623.42	0.00	0.00	0.00
11,600.00	1.06	240.01	11,425.52	619.82	1,498.45	1,621.58	0.00	0.00	0.00
11,700.00	1.06	240.01	11,525.51	618.90	1,496.84	1,619.74	0.00	0.00	0.00
11,800.00	1.06	240.01	11,625.49	617.97	1,495.24	1,617.91	0.00	0.00	0.00
11,900.00	1.06	240.01	11,725.47	617.04	1,493.63	1,616.07	0.00	0.00	0.00
12,000.00	1.06	240.01	11,825.45	616.12	1,492.03	1,614.23	0.00	0.00	0.00
12,100.00	1.06	240.01	11,925.44	615.19	1,490.42	1,612.40	0.00	0.00	0.00
12,193.58	1.06	240.01	12,019.00	614.32	1,488.92	1,610.68	0.00	0.00	0.00
ROLLINS.NPC									
12,200.00	1.06	240.01	12,025.42	614.27	1,488.82	1,610.56	0.00	0.00	0.00
12,300.00	1.06	240.01	12,125.40	613.34	1,487.21	1,608.72	0.00	0.00	0.00
12,393.61	1.06	240.01	12,219.00	612.47	1,485.71	1,607.00	0.00	0.00	0.00
TD at 12393.61									

Design Targets									
Target Name	Dip Angle (°)	Dip Dir. (°)	TVD (usft)	+N/-S (usft)	+E/-W (usft)	Northing (usft)	Easting (usft)	Latitude	Longitude
- hit/miss target									
- Shape									
BHL - ELU J14 23B-1-	0.00	0.00	12,219.00	612.47	1,485.71	14,430,641.00	2,447,480.80	39.702526	-108.130863
- plan hits target center									
- Ellipse (radii L75.00 W50.00 on 240.00 azi)									

Database:	USA EDM 5000 Multi Users DB	Local Co-ordinate Reference:	Well ELU J14 FED 23B-14 496
Company:	Caerus Oil & Gas	TVD Reference:	RKB @ 7932.00usft
Project:	Rio Blanco County, CO (UTM 12N)	MD Reference:	RKB @ 7932.00usft
Site:	SEC 14-T4S-R96W ELU FED J14 496	North Reference:	True
Well:	ELU J14 FED 23B-14 496	Survey Calculation Method:	Minimum Curvature
Wellbore:	OH		
Design:	Plan 1		

Formations						
Measured Depth (usft)	Vertical Depth (usft)	Name	Lithology	Dip (°)	Dip Direction (°)	
3,321.95	3,259.00	WASATCH.NPC				
5,776.07	5,659.00	WASATCH_G.NPC				
6,480.61	6,348.00	FORT_UNION.NPC				
8,431.65	8,258.00	OHIO_CREEK.NPC				
8,800.00	8,626.00	WILLIAMS_FORK.NPC				
8,850.01	8,676.00	TOP_GAS.NPC				
11,269.42	11,095.00	CAMEO.NPC				
12,193.58	12,019.00	ROLLINS.NPC		0.00		
12,393.61	12,219.00	TD.MBL		0.00		

Plan Annotations				
Measured Depth (usft)	Vertical Depth (usft)	Local Coordinates		Comment
		+N/-S (usft)	+E/-W (usft)	
200.00	200.00	0.00	0.00	Begin 3.00° Build
601.85	598.89	16.27	38.85	Hold 12.06 Inc at 67.28 Azm
8,222.13	8,051.12	630.87	1,506.94	Begin 3.00° Drop
8,623.97	8,450.00	647.14	1,545.79	Hold Vertical, Begin 2.00° Turn
8,677.06	8,503.08	646.89	1,545.36	Hold 1.06 Inc at 240.00 Azm
12,393.61	12,219.00	612.47	1,485.71	TD at 12393.61