

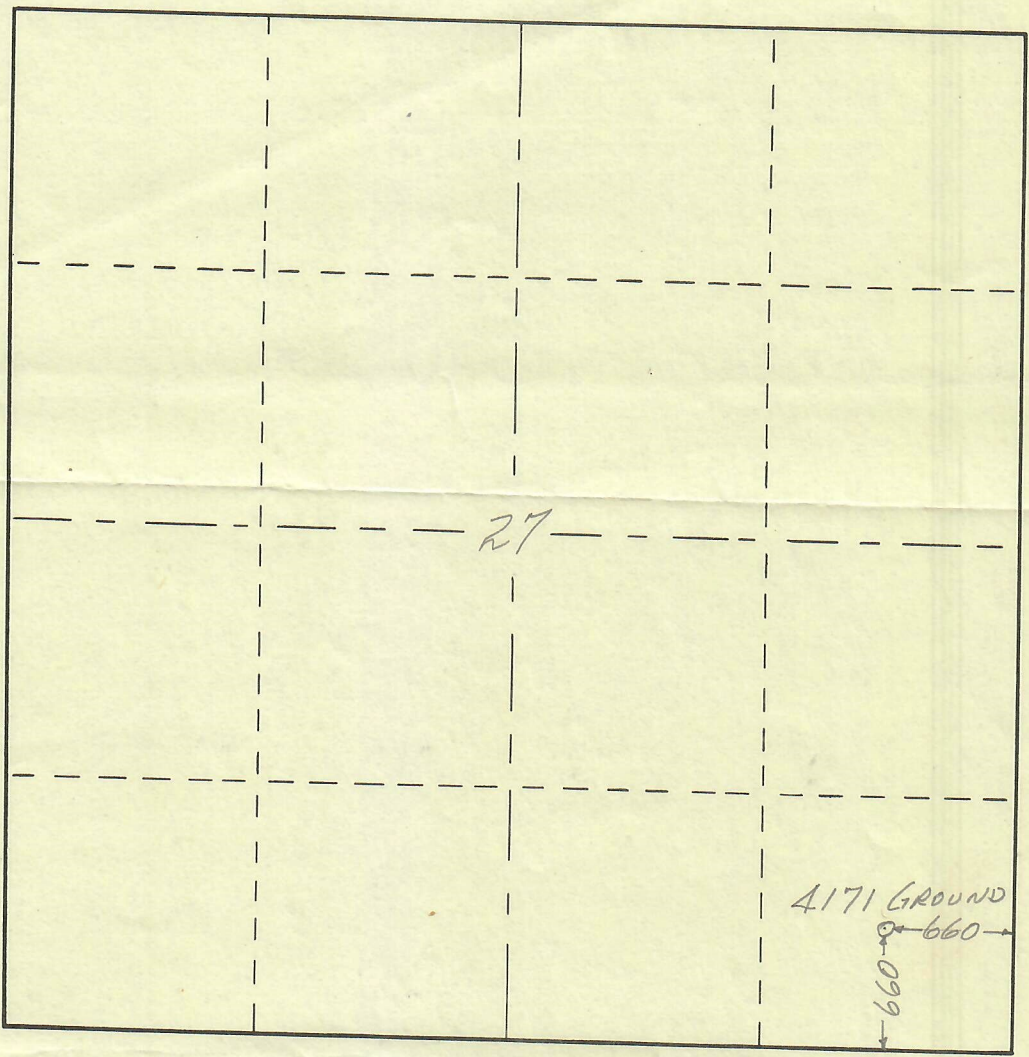

R.-53-✓



T.
9
✓

Scale ... 1" = 1000'

Powers Elevation Company of Casper, Wyoming
has in accordance with a request from MR PAUL SPECK
for MCDERMOTT & BARNHART determined the
Location of #1-B WHITTIER
to be C-SE SE Section 27 Township 9 NORTH
Range 53 WEST OF THE SIXTH PRINCIPAL Meridian
LOGAN County, COLO

The above Plat shows the location of the well site
in said section.

Powers Elevation Company

by: BURR LEIBERT
REGISTERED LAND SURVEYOR

Date: 5-19-54