



FRANE SURVEYING INC.

Physical Address: 34834 Annie Cir.
Mail to: Box 2372, Elizabeth, CO 80107
Ph. 303-243-0037
www.franesurveying.com
Job # 18-236-Dado 1-21

Frane Surveying, in accordance with a request from **Grand Mesa Operating** has determined the location of **Dado 1-21** to be **1872 Feet FNL**, and **614 Feet FEL**, (90° off Section lines) of Section **21**, Township **7s**, Range **55w** of the 6th Principal Meridian, **Lincoln County**, Colorado.

Date: Staked on 11/01/18 drawn on 11/02/18.
Rev: Location map and directions on 11/18/19.

Re: Staked by Elijah Frane
Drawn: Drawn by Elijah Frane

Basis of Elevation Spot: USGS BM = Q 55, PID = KJ0253, H-Order = Unknown, V-Order = Second, Stability = Unknown, P-DOP = 1.80, Sats = 8, US NAD 83 CO-C zone, Lat. = 39.34547, Long. = W103.67750, Elevation = 5059.55 gr. (us FT).

Notes: See location drawing for improvements within 500' of proposed well pad / head.
The ground elevation at staked location = 5483.84' gr.
This drawing does not represent a monumented survey or Land Survey Plat.

Basis of Bearing: Bearings were determined based on the East line of Section 21 to bear **N01°50'06"W** with all other bearings contained herein relative thereto.

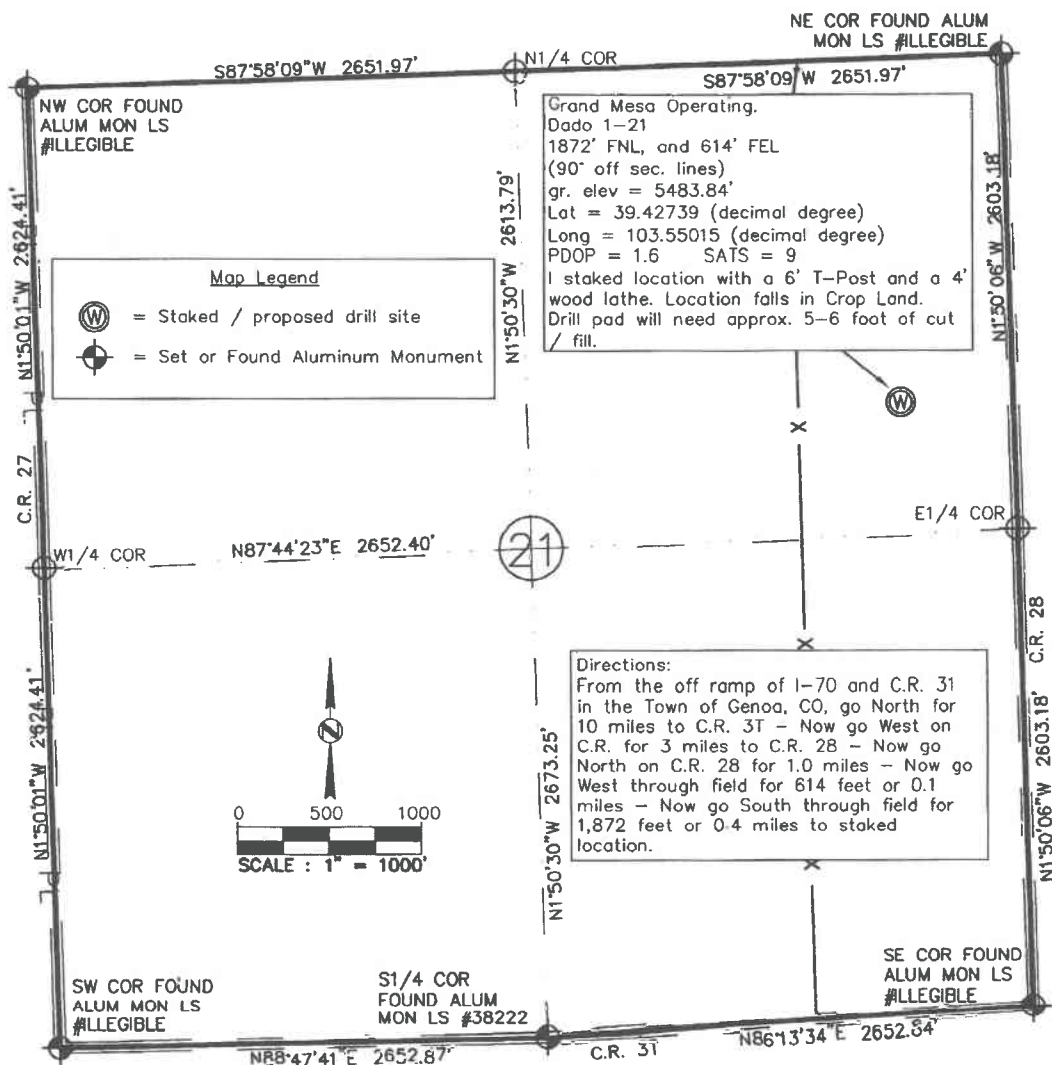
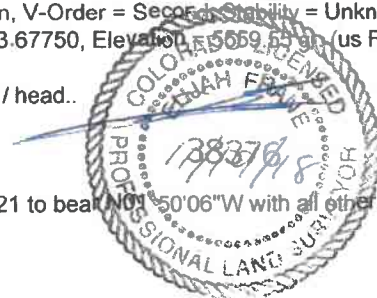

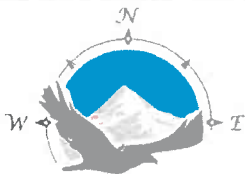

FRANE SURVEYING INC.

Physical Address: 34834 Annie Cir.
Mail to: Box 2372, Elizabeth, CO 80107
Ph. 303-243-0037
www.franesurveying.com
Job # 18-236-Dado 1-21

Frane Surveying, in accordance with a request from **Grand Mesa Operating** has determined the location of **Dado 1-21** to be **1872 Feet FNL**, and **614 Feet FEL**, (90° off Section lines) of Section **21**, Township **7s**, Range **55w** of the 6th Principal Meridian, **Lincoln County**, Colorado.

Date: Staked on 11/01/18 drawn on 11/02/18.
Rev: Location map and directions on 11/18/19.

Re: Staked by Elijah Frane
Drawn: Drawn by Elijah Frane

Basis of Elevation Spot: USGS BM = Q 55, PID = KJ0253, H-Order = Unknown, V-Order = Second, Stability = Unknown, P-DOP = 1.80, Sats = 8, US NAD 83 CO-C zone, Lat. = 39.34547, Long. = W103.67750, Elevation = 5559.45 gr. (us. F.T.)

Notes: See location drawing for improvements within 500' of proposed well pad / head..
The ground elevation at staked location = 5483.84' gr.
This drawing does not represent a monumented survey or Land Survey Plat.

Basis of Bearing: Bearings were determined based on the East line of Section 21 to bear N01°50'06"W with all other bearings contained herein relative thereto.

