

CRYSTAL-RUBY PAD REFERENCE AREA MAP

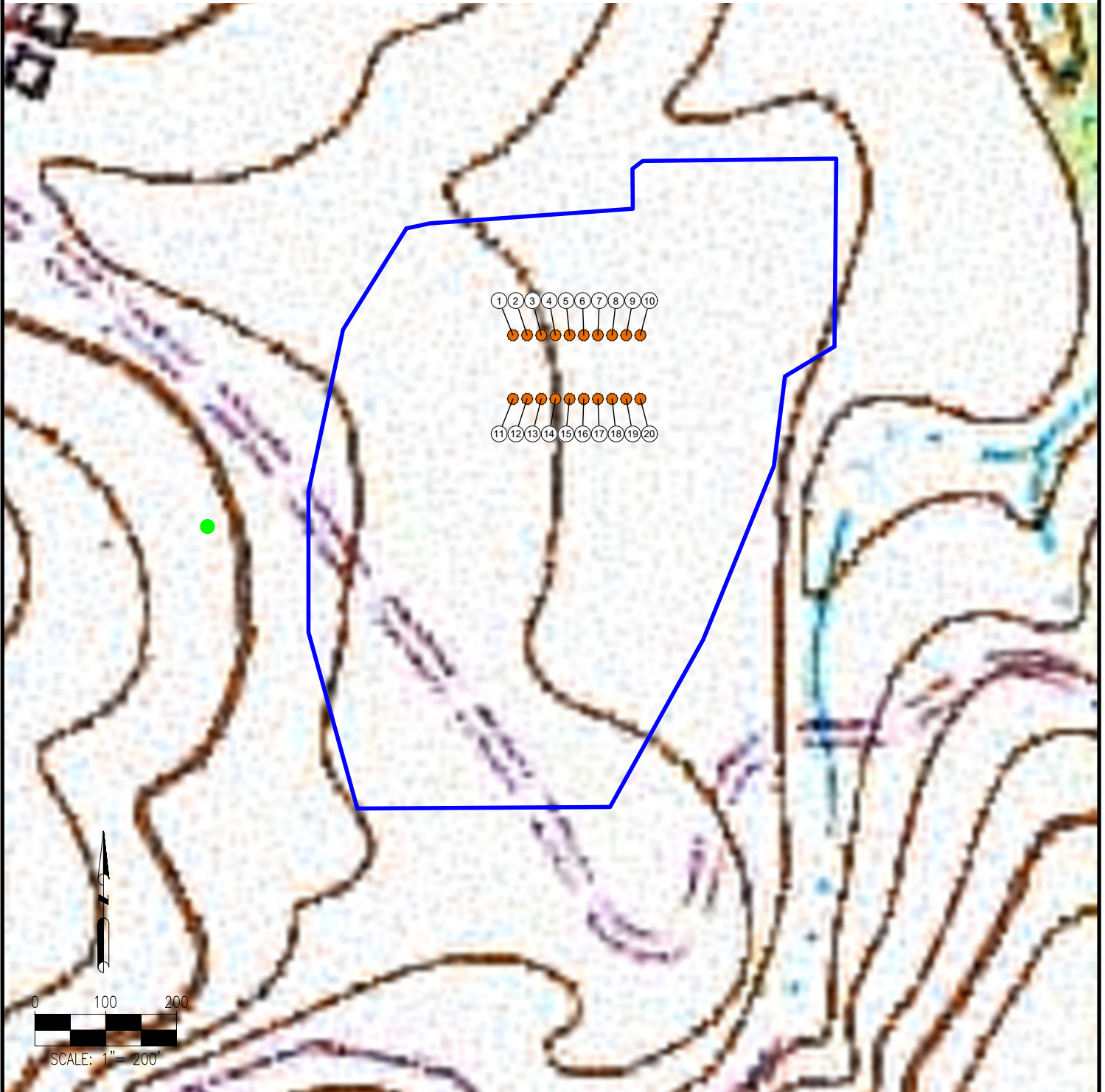

- | | | |
|---------------------------|-----------------------------|--------------------------|
| 1. CRYSTAL 6-65 22-10 1HN | 9. CRYSTAL 6-65 22-10 9HN | 17. RUBY 6-65 22-27 7HN |
| 2. CRYSTAL 6-65 22-10 2HN | 10. CRYSTAL 6-65 22-10 10HN | 18. RUBY 6-65 22-27 8HN |
| 3. CRYSTAL 6-65 22-10 3HN | 11. RUBY 6-65 22-27 1HN | 19. RUBY 6-65 22-27 9HN |
| 4. CRYSTAL 6-65 22-10 4HN | 12. RUBY 6-65 22-27 2HN | 20. RUBY 6-65 22-27 10HN |
| 5. CRYSTAL 6-65 22-10 5HN | 13. RUBY 6-65 22-27 3HN | |
| 6. CRYSTAL 6-65 22-10 6HN | 14. RUBY 6-65 22-27 4HN | |
| 7. CRYSTAL 6-65 22-10 7HN | 15. RUBY 6-65 22-27 5HN | |
| 8. CRYSTAL 6-65 22-10 8HN | 16. RUBY 6-65 22-27 6HN | |

REFERENCE LOCATION

REFERENCE PHOTO POINT

LAT: 39.511480° N
LONG: 104.647575° W
ELEVATION: 6195'

DISCLAIMER:
THIS PLOT DOES NOT REPRESENT A MONUMENTED LAND SURVEY AND SHOULD NOT BE RELIED UPON TO DETERMINE BOUNDARY LINES. PROPERTY OWNERSHIP OR OTHER PROPERTY INTERESTS. PARCEL LINES, IF DEPICTED HAVE NOT BEEN FIELD VERIFIED AND MAY BE BASED UPON PUBLICLY AVAILABLE DATA THAT ALSO HAS NOT BEEN INDEPENDENTLY VERIFIED.

DATA SOURCE:
TOPO MAP: USGS

PUBLICLY AVAILABLE DATA SOURCES HAVE NOT BEEN INDEPENDENTLY VERIFIED BY ASCENT.

LEGEND:

- = PROPOSED WELL
● = REFERENCE PHOTO POINT

▭ = PROPOSED DISTURBANCE AREA



8620 Wolff Court
Westminster, CO 80031
(303) 928-7128
www.ascentgeomatics.com

FIELD DATE:
04-25-19

DRAWING DATE:
07-17-19

BY:
DNS

CHECKED:
IJM

SITE NAME:
CRYSTAL-RUBY PAD

SURFACE LOCATION:

NE 1/4 SE 1/4 SEC. 22, T6S, R65W, 6TH P.M.
ELBERT COUNTY, COLORADO

PREPARED FOR:

