

# Great Western Operating Company, LLC

**Location** Colorado  
**Field** Wattenburg  
**Installation** Ivey  
**Slot** S09 - Ivey LC 26-362HC  
**Well** Ivey LC 26-362HC  
**Wellbore** Ivey LC 26-362HC (PWB)

Created by admin  
 Date plotted 26-Jul-2019

Plot reference is Ivey LC 26-362HC (PWB).  
 Ref wellpath is Ivey LC 26-362HC (PWP#1).  
 Coordinates are in Feet reference S09 - Ivey LC 26-362HC.  
 True Vertical Depths are reference Rig Datum.  
 Measured Depths are reference Rig Datum.  
 Rig Datum: Planned Datum #1  
 Rig Datum to Mean Sea Level: 5126.90 ft.  
 Plot North is aligned to TRUE North.

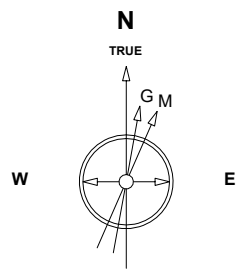

Scale 1 cm = 700 ft

East (Feet) ->

-14000 -12600 -11200 -9800 -8400 -7000 -5600 -4200 -2800 -1400 0 1400 2800 4200

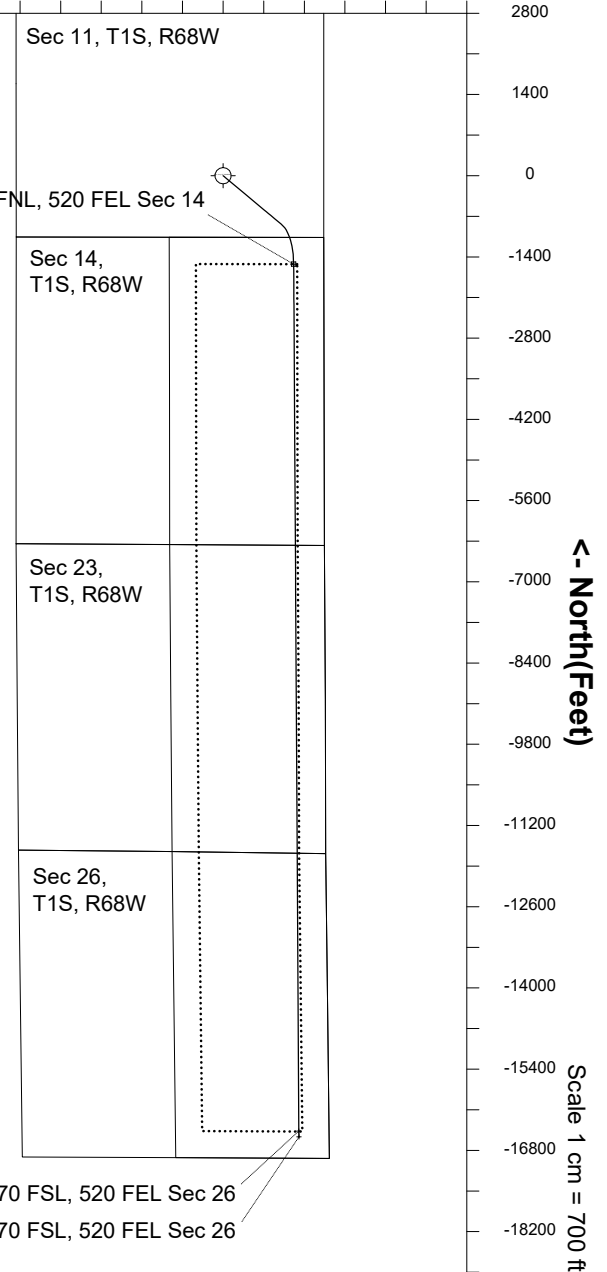
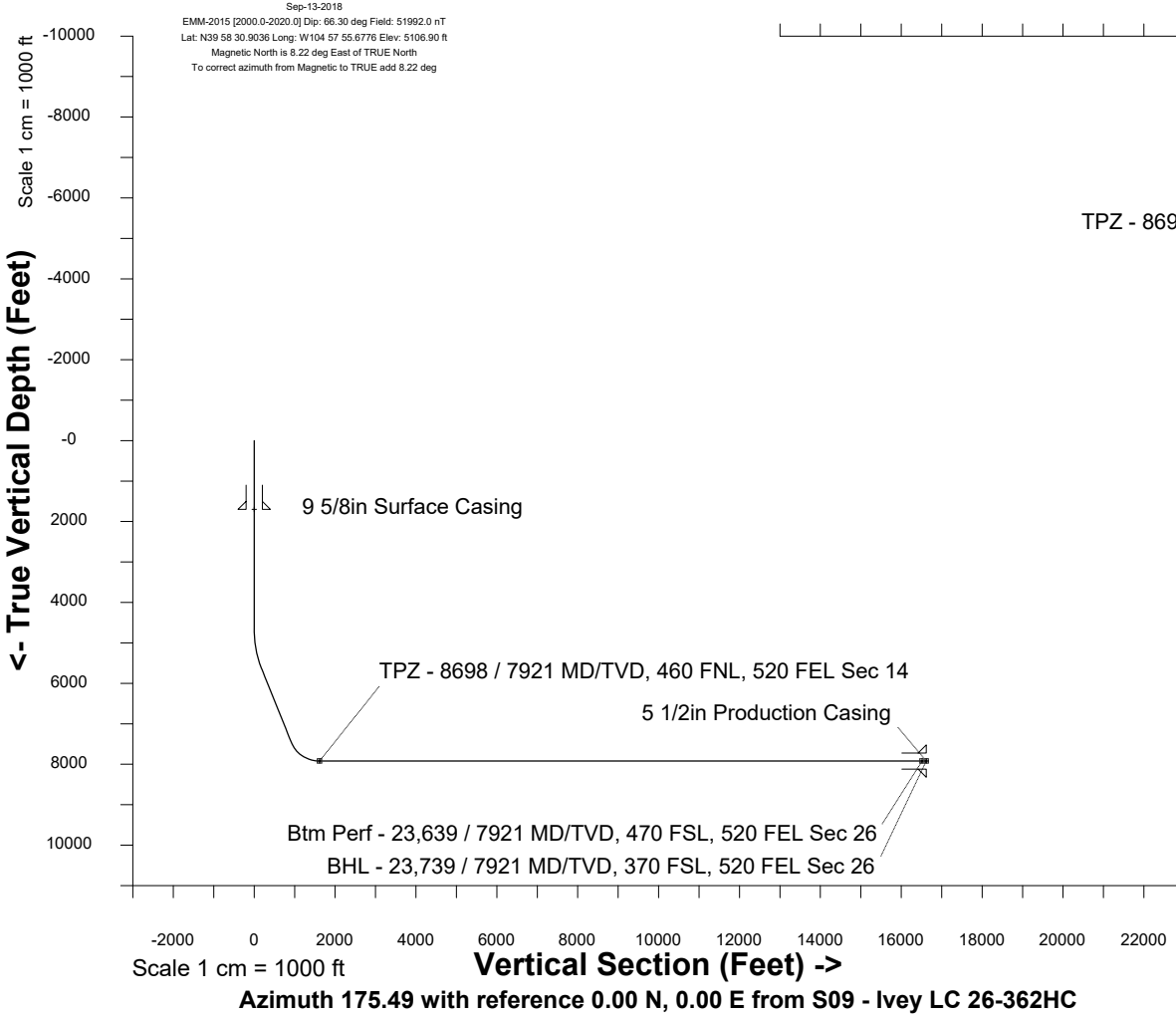

## WELL PROFILE DATA

Point	MD	Inc	Azi	TVD	North	East	deg/100ft	V. Sect
Tie on	0.00	0.00	0.00	0.00	S 0.00	W 0.00		0.00
KOP	4671.50	0.00	129.84	4671.50	S 0.00	W 0.00	0.00	0.00
End of Build	5671.52	30.00	129.84	5626.45	S 163.94	E 196.47	3.00	178.88
End of Hold	7808.51	30.00	129.84	7477.13	S 848.51	E 1016.89	0.00	925.84
Target TPZ - ...Sec 14	8698.25	90.00	179.66	7921.00	S 1525.23	E 1216.71	8.00	1616.18
Target Btm Pe...Sec 26	23639.27	90.00	179.66	7921.00	S 16465.99	E 1305.50	0.00	16517.66
End of Turn	23643.18	90.00	179.35	7921.00	S 16469.90	E 1305.54	8.00	16521.56
T.D. & Target BHL... 26	23739.09	90.00	179.35	7921.00	S 16565.81	E 1306.63	0.00	16617.26

Btm Perf - 23,639 / 7921 MD/TVD, 470 FSL, 520 FEL Sec 26

BHL - 23,739 / 7921 MD/TVD, 370 FSL, 520 FEL Sec 26