Kugel 1M-1284-H267

Company: Statoil
Well: Kugel 1M-1284-H267
Field: Kugel
Rig: Scarabeo 9
Date: 2011-11-11
Time: 08:00
Depth: 1 m
Hole Size: 8.5 in
Mud Type: Water Based
Mud Weight: 1.03 g/cm³
Viscosity: 0 s
Fluid Loss: 0 cm³/30min
Chlorides: 0 mg/l
Max Temp: 0 °C
Max Gas: 0 %
Max Pump Pressure: 0 bar
Max Pump Flow: 0 l/min
Max Hook Load: 0 kN
Max Rotary Torque: 0 kNm
Max Rotary Speed: 0 rpm
Max Penetration Rate: 0 m/h
Max Drilling Power: 0 kW
Max Mud Power: 0 kW
Max Bit Power: 0 kW
Max Bit Torque: 0 kNm
Max Bit Speed: 0 rpm
Max Bit Penetration Rate: 0 m/h
Max Bit Weight: 0 kN
Max Bit Flow: 0 l/min
Max Bit Pressure: 0 bar

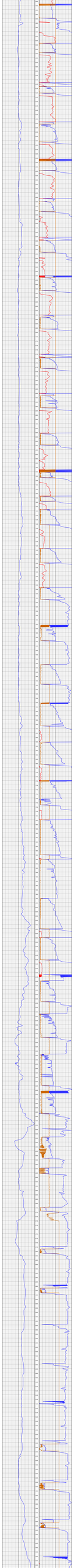

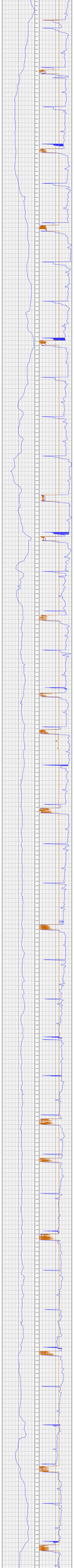

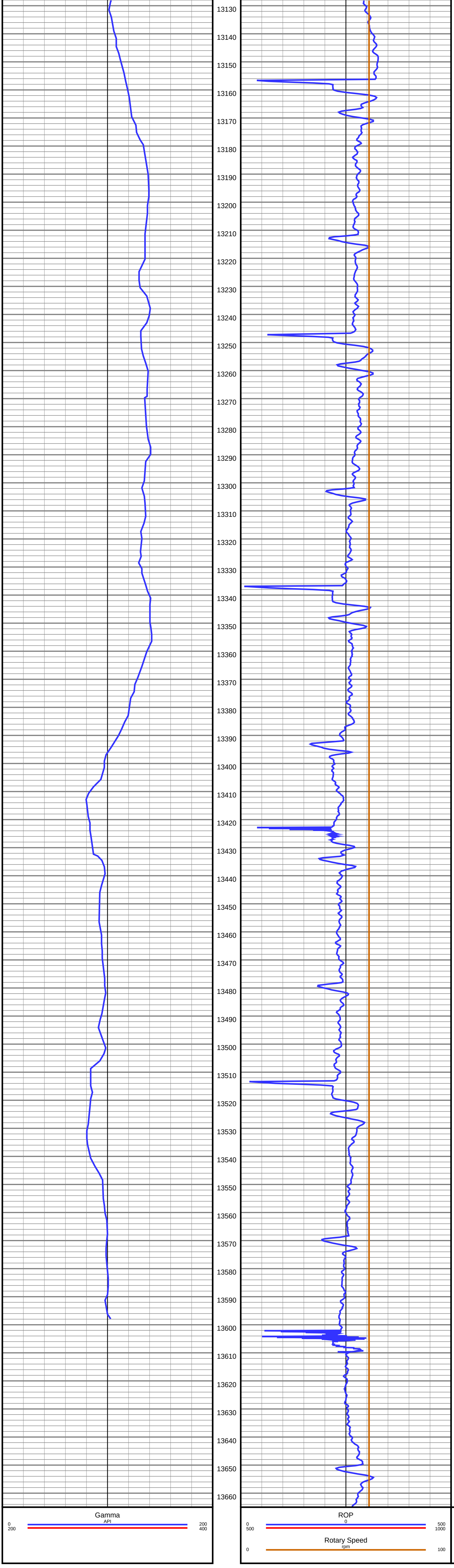
13130
13140
13150
13160
13170
13180
13190
13200
13210
13220
13230
13240
13250
13260
13270
13280
13290
13300
13310
13320
13330
13340
13350
13360
13370
13380
13390
13400
13410
13420
13430
13440
13450
13460
13470
13480
13490
13500
13510
13520
13530
13540
13550
13560
13570
13580
13590
13600
13610
13620
13630
13640
13650
13660
Gamma
API
0
200
200
400
ROP
0
0
500
500
1000
Rotary Speed
rpm
0
100