



00224112

STATE OF COLORADO
OIL AND GAS CONSERVATION COMMISSION
DEPARTMENT OF NATURAL RESOURCES

RECEIVED

AUG 10 1979

COLORADO OIL & GAS CONSERVATION, NO.

APPLICATION

FOR PERMIT TO DRILL, DEEPEN, OR RE-ENTER AND OPERATE

1a. TYPE OF WORK

DRILL ☒DEEPEN ☐RE-ENTER ☐

b. TYPE OF WELL

OIL
WELL ☐GAS
WELL ☐OTHER ☐SINGLE
ZONE ☐MULTIPLE
ZONE ☐

2. NAME OF OPERATOR

PHONE NO.

Security Gas & Oil, Inc.

(415) 781-3438

3. ADDRESS OF OPERATOR

100 Bush ST. Suite 2301 San Francisco, CA 94104

4. LOCATION OF WELL (Report location clearly and in accordance with any State requirements.)

At surface

3269' EAST 1827' SOUTH NW 1/4
WEST 1/4

At proposed prod. zone

1827 AN-3269 FE

SE NW

14. DISTANCE IN MILES AND DIRECTION FROM NEAREST TOWN OR POST OFFICE

6 Miles West of Steamboat Springs, Colorado

15. DISTANCE FROM PROPOSED LOCATION TO NEAREST PROPERTY OR LEASE LINE, FT.

(Also to nearest drlg. line, if any)

601.5'

16. NO. OF ACRES IN LEASE*

520

17. NO. OF ACRES AND/OR DRILLING UNIT ASSIGNED TO THIS WELL

18. DISTANCE FROM PROPOSED LOCATION TO NEAREST WELL, DRILLING, COMPLETED, OR APPLIED FOR, ON THIS LEASE, FT.

756'

19. PROPOSED DEPTH

2500'

20. ROTARY OR CABLE TOOLS,

AIR DRILL

21. ELEVATIONS (Show whether DF, RT, GR, etc.)

6550.5'

22. APPROX. DATE WORK WILL START

8-18-79

23.

PROPOSED CASING AND CEMENTING PROGRAM

SIZE OF HOLE	SIZE OF CASING	WEIGHT PER FOOT	SETTING DEPTH	QUANTITY OF CEMENT
12 1/4"	8 5/8"	24#	300'	200 SKS
7 7/8"	5 1/2"	14# K55	2500'	150 SKS

24. IS SURFACE OWNER A PARTY TO LEASING AGREEMENT? YES ☒ NO ☒

If NO, surface bond must be on file.

* DESCRIBE LEASE

THE SW 1/4 OF THE SE 1/4 OF SECTION 4; THE NW 1/4 OF THE NE 1/4 OF SECTION 9; THE NE 1/4 OF THE NW 1/4 OF SECTION 9; THE S 1/2 OF THE SE 1/4 OF THE SW 1/4 OF SECTION 4; THE SW 1/4 OF THE SW 1/4 OF SECTION 4; THE NW 1/4 OF THE NW 1/4 OF SECTION 9; THE SW 1/4 OF THE NW 1/4 OF SECTION 9; THE NE 1/4 OF THE NE 1/4 OF SECTION 8; THE NW 1/4 OF THE NE 1/4 OF SECTION 8; THE SW 1/4 OF THE NE 1/4 OF SECTION 8; THE SE 1/4 OF THE NW 1/4 OF SECTION 8; THE NE 1/4 OF THE NW 1/4 OF SECTION 8; THE S 1/2 OF SE 1/4 OF THE SE 1/4 OF SECTION 5 - ALL IN T6N, R85W, ROUTT COUNTY, COLORADO, CONTAINING 520 ACRES TOTAL.

24.

SIGNED

Albert R. Brooks

TITLE

Agent

DATE

8/10/79

(This space for Federal or State Office use)

PERMIT NO.

79 801

APPROVAL DATE

EXPIRATION DATE

APPROVED BY

M. Rogers

TITLE

DIRECTOR
OF OIL & GAS

DATE

AUG 10 1979

CONDITIONS OF APPROVAL, IF ANY:

A.P.I. NUMBER

05 107 6065

See Instructions On Reverse Side

ROUTING SLIP

DVR	<input type="checkbox"/>
FJP	<input checked="" type="checkbox"/>
HHM	<input checked="" type="checkbox"/>
JAM	<input checked="" type="checkbox"/>
JJD	<input checked="" type="checkbox"/> <i>Plotted</i>
RLS	<input type="checkbox"/>
CGM	<input checked="" type="checkbox"/>

Date Permit Received

8/10/79

PERMIT NO. 79-801

BOND Blanket

Date of Check 8/10/79

Check # 577 Amt. \$ 375.00

Name of Company Security Ins & Bldg. Inc.

Maker of Check Brookschmied Corp.

Bank Check Issued On Bank of America
Menemont Beach, Calif.

Refund \$ _____ Requested By _____

Date Refund Request Sent to Accounting _____

Remarks _____

RECEIVED
AUG 10 1979
COLO. OIL & GAS CONS. COMM.

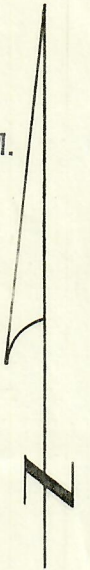

SCALE 1"=1000'

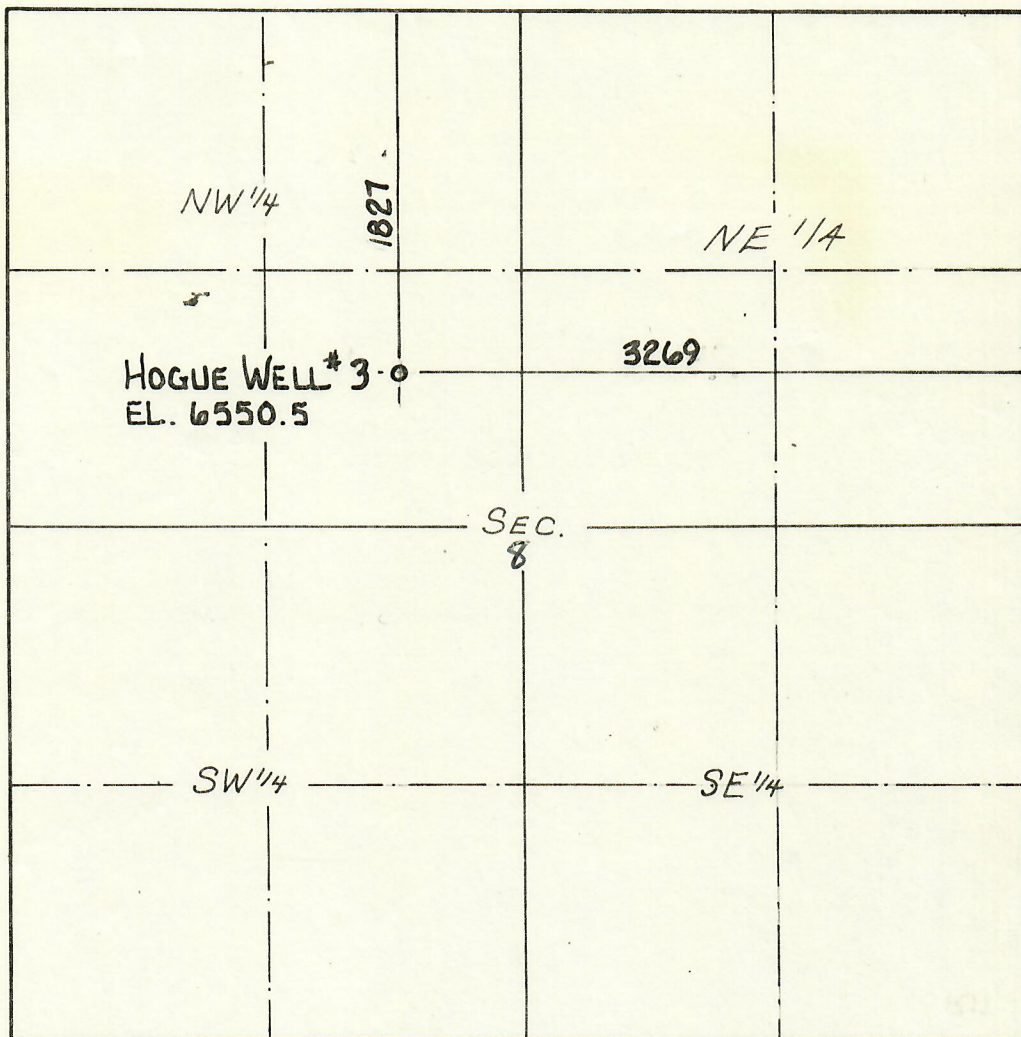

3269
- 2640

629

HOGUE WELL #3 - SE 1/4 NW 1/4, SECTION 8,
T6N, R85W, ROUTT COUNTY, COLORADO

I, R. C. MOON a registered Land Surveyor
in the State of Colorado, do hereby certify
that the Survey and above plot of
HOGUE WELL #3, was made under my
supervision and that the accompanying plat
accurately shows said
to the best of my knowledge and belief.

R. C. Moon
L.S. No. 13221

DISMUKE & DISMUKE
ENGINEERING—SURVEYING

HOGUE WELL #3

SECURITY GAS & OIL Co., INC.

Date: . 9 AUG. 79	Scale: NOTED	File No.: 1788-1
----------------------	-----------------	---------------------