

The accompanying plat is an accurate showing the location of a proposed well. This location may be determined as 1121 feet South of the North line, and 973 feet West of the East line of Section 25, Township 3 South, Range 51 West of the 6th P.M., Washington Co., Colorado. The surface elevation at this point is 4587 feet above m.s.l. Note: This is not a land survey plat. There are no visible improvements within 200 feet of the location.

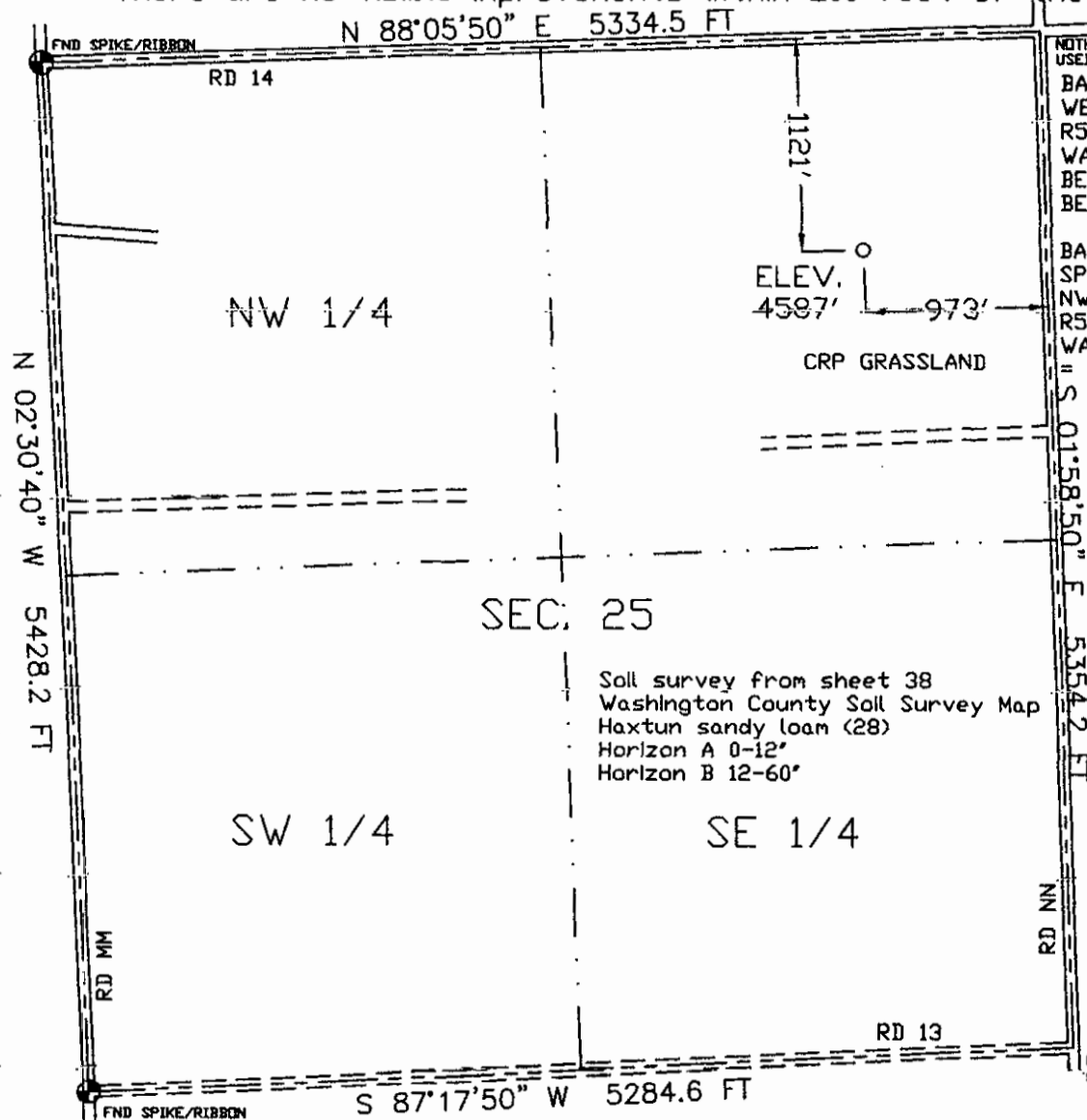

NOTHING FND
USED CL RDS
BASIS OF BEARING IS THE
WEST LINE OF SEC. 25, T3S,
R51W OF THE 6TH P.M.,
WASHINGTON COUNTY, CO.
BEARS N 02°30'40" W
BETWEEN SET MONUMENTS
BASIS OF ELEVATION IS A
SPOT ELEVATION AT THE
NW CORNER OF SEC. 25, T3S,
R51W OF THE 6TH P.M.,
WASHINGTON COUNTY, CO.
= 4614' M.S.L.
BEARINGS AND DISTANCES
SHOWN ARE FIELD MEASURED
AND THE LOCATION DISTANCES
ARE AT RIGHT ANGLES FROM
THE NEAREST NORTH-SOUTH AND
EAST-WEST SECTION LINES OF
SAID SECTION

RECEIVED
MAY 28 2004
COGCC



- ☀ Dual Producer ○ Location == Road
 - Oil well *** Fence Line === Trail
 - ☀ Gas Well - - - Half-Sec. Line ⊕ Survey Monument
 - Dry Hole --- Section Line
- Scale 1" = 1000'

<p>GREAT PLAINS SURVEYING, INC.</p> <p>P.O. Box 296 Phone 970-854-3602 Holyoke, CO 80734 Fax 970-854-2926</p>	DATE OF FIELD WORK 21 NOVEMBER 2004	DATE OF DRAWING 23 NOVEMBER 2004
	CHURCH 41-25	
	NE 1/4 NE 1/4 SEC. 25, T3S, R51W	
	EDWARD MIKE DAVIS, LLC	
	WASHINGTON COUNTY, COLORADO	