



STATE OF COLORADO
OIL AND GAS CONSERVATION COMMISSION
DEPARTMENT OF NATURAL RESOURCES

APPLICATION
FOR PERMIT TO DRILL, DEEPEN, OR RE-ENTER AND OPERATE

1a. TYPE OF WORK DRILL <input checked="" type="checkbox"/> DEEPEN <input type="checkbox"/> RE-ENTER <input type="checkbox"/>		5. LEASE DESIGNATION AND SERIAL NO.
b. TYPE OF WELL OIL WELL <input checked="" type="checkbox"/> GAS WELL <input type="checkbox"/> OTHER <input type="checkbox"/>		6. IF INDIAN, ALLOTTEE OR TRIBE NAME
2. NAME OF OPERATOR Energy Minerals Corporation		7. UNIT AGREEMENT NAME
3. ADDRESS OF OPERATOR 1000 Security Life Building, Denver, CO 80202		8. FARM OR LEASE NAME Raymond
4. LOCATION OF WELL (Report location clearly and in accordance with any State requirements.) At surface 2040' FSL & 600' FWL NW SW		9. WELL NO. #1
At proposed prod. zone same		10. FIELD AND POOL, OR WILDCAT Anvil
14. DISTANCE IN MILES AND DIRECTION FROM NEAREST TOWN OR POST OFFICE 5 mile S of Raymer Colorado		11. SEC., T., R., M., OR BLK. AND SURVEY OR AREA Sec. 34, T7N-R58W
15. DISTANCE FROM PROPOSED LOCATION TO NEAREST PROPERTY OR LEASE LINE, FT. (Also to nearest strig. line, if any) 600'	16. NO. OF ACRES IN LEASE* 320	12. COUNTY Weld
18. DISTANCE FROM PROPOSED LOCATION TO NEAREST WELL, DRILLING, COMPLETED, OR APPLIED FOR, ON THIS LEASE, FT.	19. PROPOSED DEPTH 6400'	13. STATE CO
21. ELEVATIONS (Show whether DF, RT, GR, etc.) 4779' GR 4789' KB	20. ROTARY OR CABLE TOOLS Rotary	17. NO. OF ACRES AND/OR DRILLING UNIT ASSIGNED TO THIS WELL
23.		22. APPROX. DATE WORK WILL START May 18, 1982

PROPOSED CASING AND CEMENTING PROGRAM

SIZE OF HOLE	SIZE OF CASING	WEIGHT PER FOOT	SETTING DEPTH	QUANTITY OF CEMENT
12 1/4"	8 5/8"	24#	200' ✓	200 SX
7 7/8"	4 1/2"	11.6#	6400'	175 SX

24. IS SURFACE OWNER A PARTY TO LEASING AGREEMENT? YES ☐ NO ☒ (Blanket Bond)
If NO, surface bond must be on file.

* DESCRIBE LEASE

NE/4 & SW 4, Sec. 34, T7N-R58W

SIGNED Carmen L. Bialas TITLE Contract/Regulations Secretary DATE May 14, 1982
(This space for Federal or State Office use)

PERMIT NO. 82 892 APPROVAL DATE _____ EXPIRATION DATE SEP 17 1982
APPROVED BY [Signature] TITLE DIRECTOR O & G Cons. Comm. DATE MAY 20 1982
CONDITIONS OF APPROVAL, IF ANY: _____

COMPLY WITH RULE 317
(PARAGRAPHS C & K) PERTAINING
TO PROTECTION OF FRESH WATER ZONES

See Instructions On Reverse Side

A.P.I. NUMBER

05 123 10712

I hereby certify that the accompanying plat is an accurate representation of a correct survey showing the location of a proposed well. This location may be described as a point 2040 feet North of the South line and 600 feet East of the West-line of Section 34, T7N, R58W of the 6th PM, Weld County, Colorado.

The surface elevation at this point is 4779 feet above msl.

RECEIVED

MAY 19 1982

COLO. OIL & GAS CONG. COMM.

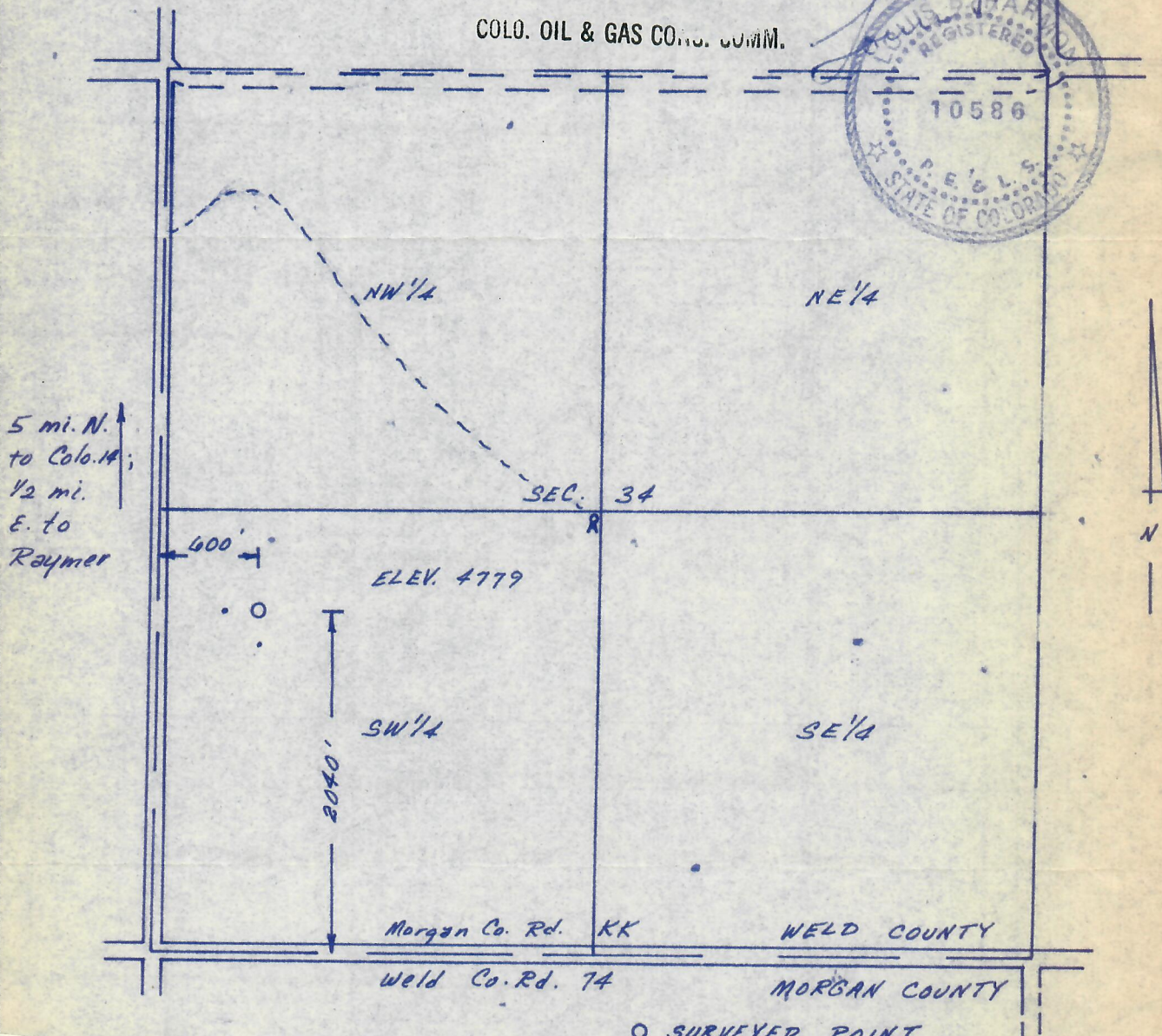
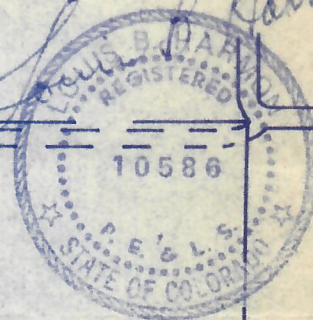

5 mi. N.
to Colo. H.
1/2 mi.
E. to
Raymer

BEST COPY
AVAILABLE

○ SURVEYED POINT
• REFERENCE STAKE
(200' South, 200' West)

HARMON
ENGINEERING
SERVICES

Raymond #1
NW 1/4 SW 1/4, Section 34 T7N R58W

Energy Minerals Corp. 14 May 1982
Weld County, Colorado
1015-38

