



FRANE SURVEYING INC.

Physical Address: 34834 Annie Cir.
Mail to: Box 2372, Elizabeth, CO 80107
Ph. 303-243-0037
www.franesurveying.com
Job # 18-236-Dado-Tank-Batt

Frane Surveying, in accordance with a request from Grand Mesa Operating has determined the location of the Center of the Dado Production Facility to be 1874 Feet FNL, and 129 Feet FEL, (90° off Section lines) of Section 21, Township 7s, Range 55w of the 6th Principal Meridian, Lincoln County, Colorado.

Date: Staked on 11/05/18 drawn on 11/05/18.

Re: Staked by Elijah Frane
Drawn: Drawn by Elijah Frane

1000' HYDROLOGY MAP



An apparent surface water area exists approx. 970' West of proposed Tank Battery at it's closest point. A windmill exists approx. 2239' Northwest of proposed Tank Battery.

WINDMILL, NO PERMIT
ON RECORD

GRAND MESA OPERATING
NE 1/4 SEC. 21-7s-55w
DADO PRODUCTION FACILITY
LINCOLN, Co. COLORADO

GRAND MESA OPERATING
NE 1/4 SEC. 21-7s-55w
DADO 1-21
LINCOLN, Co. COLORADO

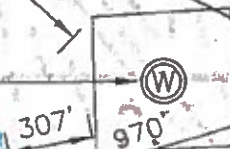

C.R. 28

21