

## Inspection Photos

Location Name: Piceance 29-07 Pad

Location ID: #334436

Inspection Date: November 08, 2019



Photo #1 – Facility sign.



Photo #2 – Overview of tank battery from northeast.



**COLORADO**  
Oil & Gas Conservation  
Commission

Department of Natural Resources

## Inspection Photos

Location Name: Piceance 29-07 Pad

Location ID: #334436

Inspection Date: November 08, 2019



**Photo #3 – Signs stored outside NE corner of tank battery were not installed on inspection date.**

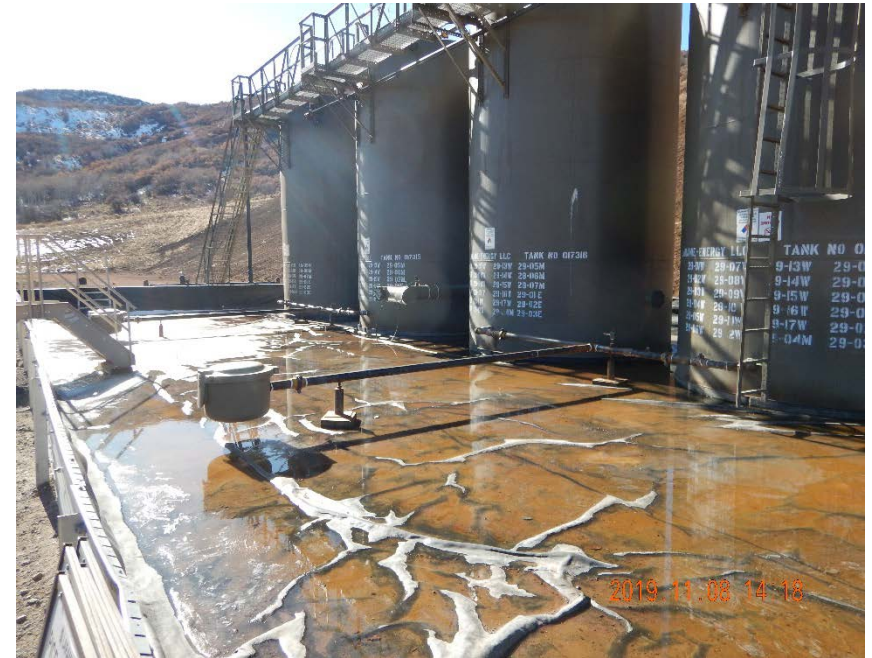

**Photo #4 – View inside of tank battery containment area from NE. Note fluids inside of lined tank battery area.**

**Tank NFPA placards on east side of tanks read “Produced Water.”**



**COLORADO**  
Oil & Gas Conservation  
Commission

Department of Natural Resources



## Inspection Photos

Location Name: Piceance 29-07 Pad

Location ID: #334436

Inspection Date: November 08, 2019



**Photo #5 – View of tank battery from SW corner.**



**Photo #6 – Overview of wellheads from NW corner.**

Tank NFPA placards on west side of tanks read  
"Condensate/Produced Water."



**COLORADO**  
Oil & Gas Conservation  
Commission  
Department of Natural Resources

## Inspection Photos

Location Name: Piceance 29-07 Pad

Location ID: #334436

Inspection Date: November 08, 2019



**Photo #7 – View of day tanks and chemical pumps located north of wellheads.**



**Photo #8 – View of oily waste accumulation beneath 29-17W wellhead.**





## Inspection Photos

Location Name: Piceance 29-07 Pad

Location ID: #334436

Inspection Date: November 08, 2019



**Photo #9 - View of oily waste accumulation beneath 29-15W wellhead.**



**Photo #10 - View of oily waste accumulation beneath 29-13W wellhead.**



**COLORADO**

Oil & Gas Conservation  
Commission

Department of Natural Resources



## Inspection Photos

Location Name: Piceance 29-07 Pad

Location ID: #334436

Inspection Date: November 08, 2019



**Photo #11 - View of oily waste accumulation beneath 29-11W wellhead.**



**Photo #12 - View of oily waste accumulation beneath 29-09W wellhead.**



**COLORADO**  
Oil & Gas Conservation  
Commission  
Department of Natural Resources



## Inspection Photos

Location Name: Piceance 29-07 Pad

Location ID: #334436

Inspection Date: November 08, 2019



**Photo #13 -View of oily waste accumulation beneath 29-07W wellhead.**



**Photo #14 - View of oily waste accumulation beneath 29-06W wellhead.**



**COLORADO**  
Oil & Gas Conservation  
Commission  
Department of Natural Resources



## Inspection Photos

Location Name: Piceance 29-07 Pad

Location ID: #334436

Inspection Date: November 08, 2019



**Photo #15 - View of oily waste accumulation beneath 29-08W wellhead.**



**Photo #16 - View of oily waste accumulation beneath 29-10W wellhead.**



**COLORADO**  
Oil & Gas Conservation  
Commission  
Department of Natural Resources



## Inspection Photos

Location Name: Piceance 29-07 Pad

Location ID: #334436

Inspection Date: November 08, 2019



**Photo #17 - View of oily waste accumulation beneath 29-12W wellhead.**



**Photo #18 - View of oily waste accumulation beneath 29-04W wellhead.**



**COLORADO**  
Oil & Gas Conservation  
Commission  
Department of Natural Resources



## Inspection Photos

Location Name: Piceance 29-07 Pad

Location ID: #334436

Inspection Date: November 08, 2019



**Photo #19 - View of oily waste accumulation beneath 29-03W wellhead.**



**Photo #20 - View of oily waste accumulation beneath 29-01W wellhead.**



**COLORADO**  
Oil & Gas Conservation  
Commission  
Department of Natural Resources



## Inspection Photos

Location Name: Piceance 29-07 Pad

Location ID: #334436

Inspection Date: November 08, 2019



**Photo #21 - View of oily waste accumulation beneath 29-01E wellhead.**



**Photo #22 - View of oily waste accumulation beneath 29-02E well sign.**



**COLORADO**  
Oil & Gas Conservation  
Commission  
Department of Natural Resources



## Inspection Photos

Location Name: Piceance 29-07 Pad

Location ID: #334436

Inspection Date: November 08, 2019



**Photo #23 - View of oily waste accumulation beneath 29-04M wellhead.**



**Photo #24 - View of oily waste accumulation beneath 29-07M wellhead.**



**COLORADO**  
Oil & Gas Conservation  
Commission  
Department of Natural Resources



## Inspection Photos

Location Name: Piceance 29-07 Pad

Location ID: #334436

Inspection Date: November 08, 2019



**Photo #25 – Overview of heated vertical separators from southeast.**

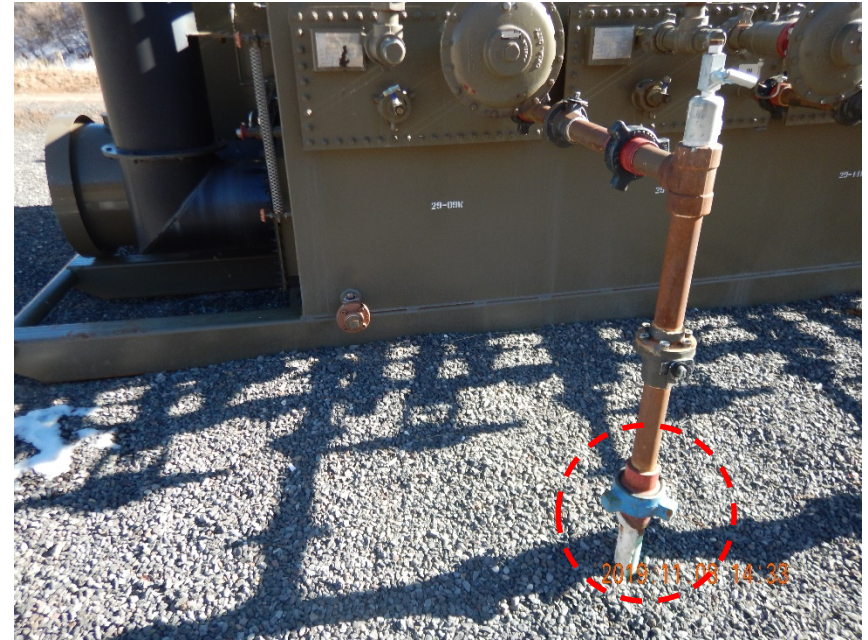

**Photo #26 – View of 29-09W separator and flowline riser from west side. Note scale buildup on flowline riser, beneath hammer union (circled).**



**COLORADO**  
Oil & Gas Conservation  
Commission  
Department of Natural Resources



## Inspection Photos

Location Name: Piceance 29-07 Pad

Location ID: #334436

Inspection Date: November 08, 2019



**Photo #27 – Close-up view of scale buildup beneath hammer union on flowline riser from previous photo.**



**Photo #28 – View of salt staining on gravel in vicinity of 29-09W separator.**



**COLORADO**  
Oil & Gas Conservation  
Commission  
Department of Natural Resources