

Inspection Photos

Operator: Benson Montin Greer
Location/API #: 067-05805 Date:
10-24-2019



Photo 1. View of the project area from the well entrance facing center.



Photo 2. View of the plugged well marker facing northeastward. Area is infested with musk thistles, and revegetation is sparse in this area.



Photo 3. View of musk thistle infestation within the project area.



Photo 4. View of area north of wellhead with poor revegetation.

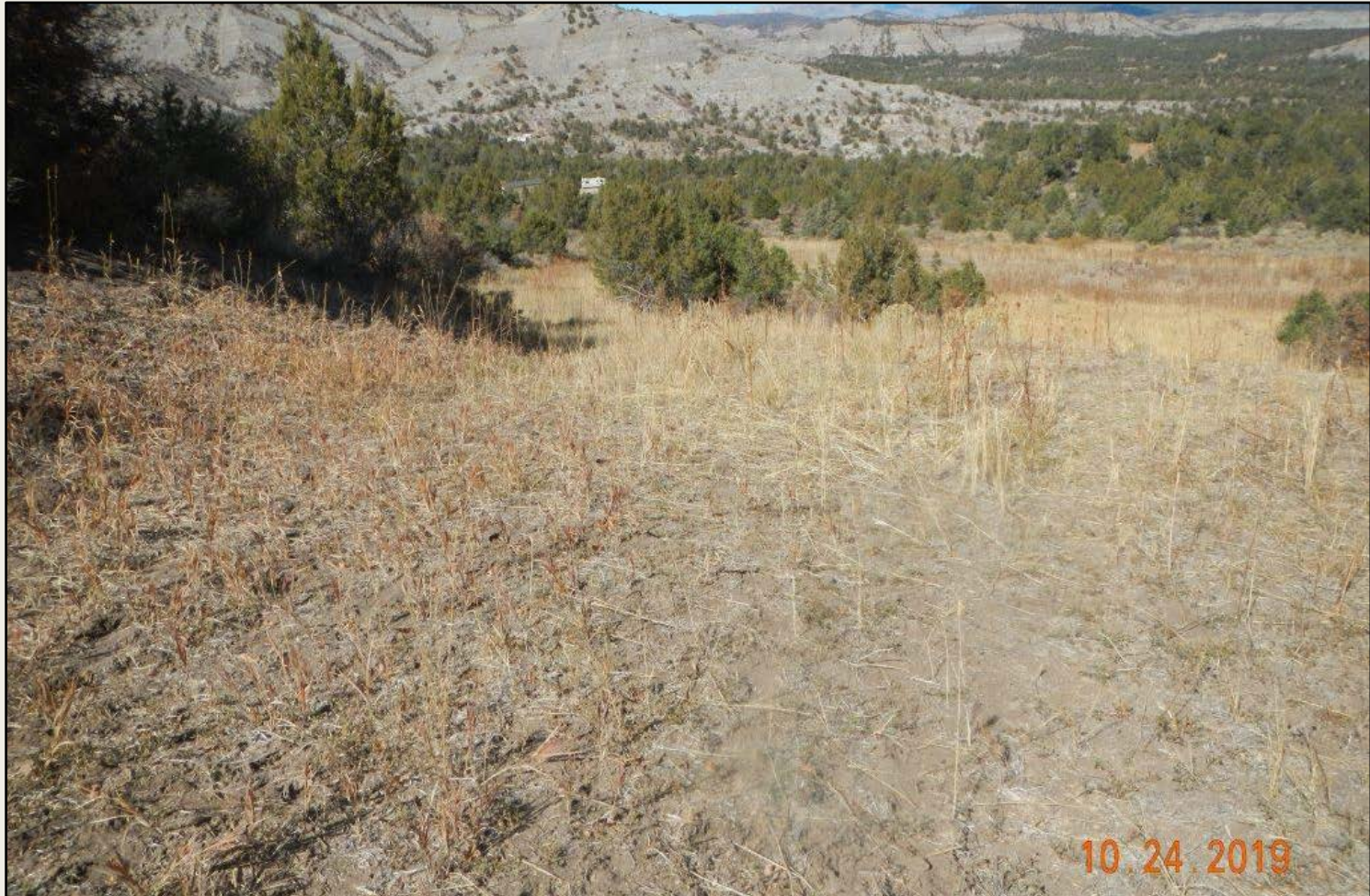

Photo 5. View of reclamation along access road, appears to be progressing in early revegetation condition, with perennial grasses such as smooth brome and western wheatgrass.



Photo 6. View of reference are vegetation comprised of mixed pinyon juniper woodland, and sagebrush shrubland with native grasses such as James galleta and forbs such as perky Sue.