

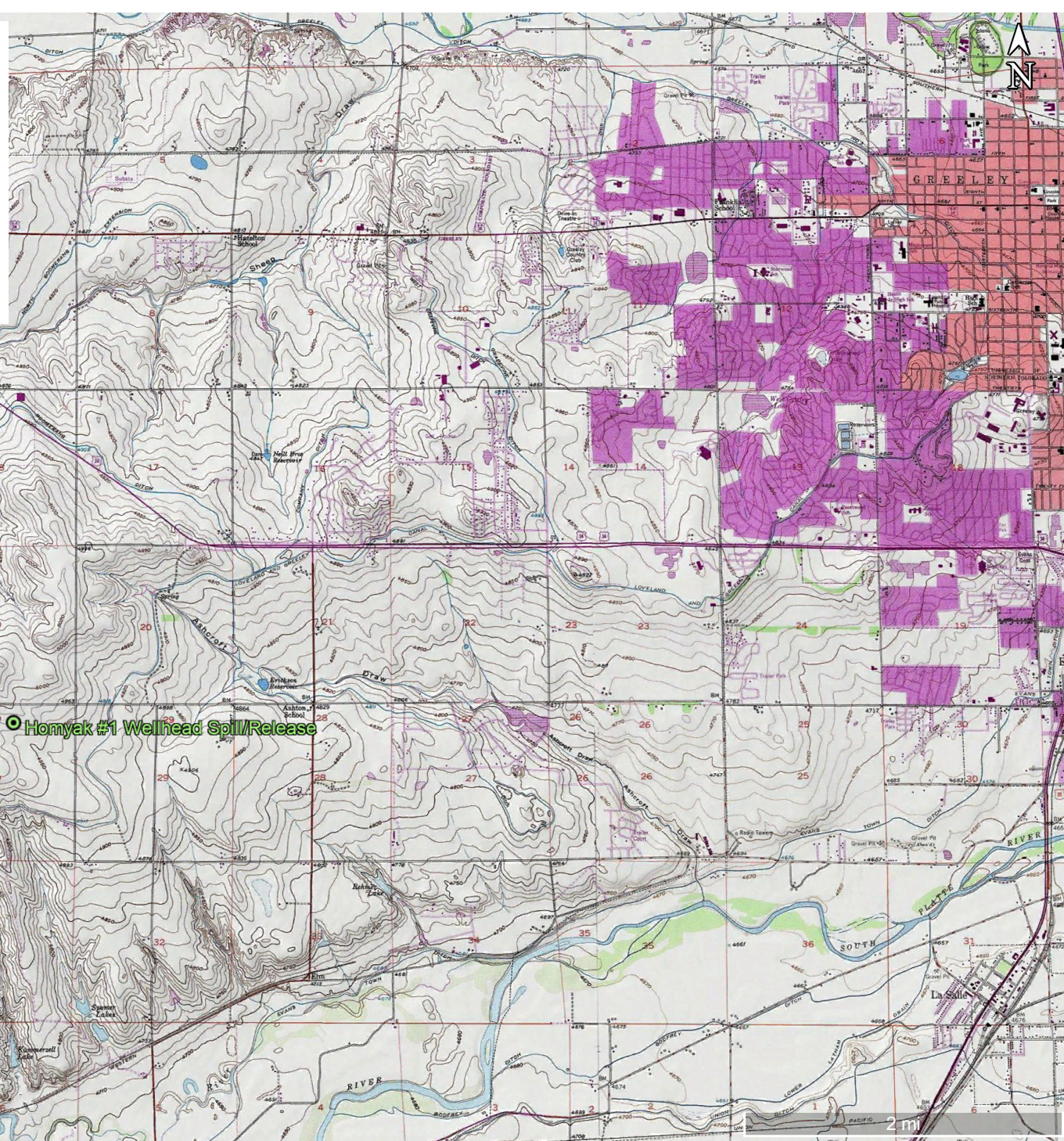

**Topographic Location  
Map  
"Homyak #1 Wellhead"**

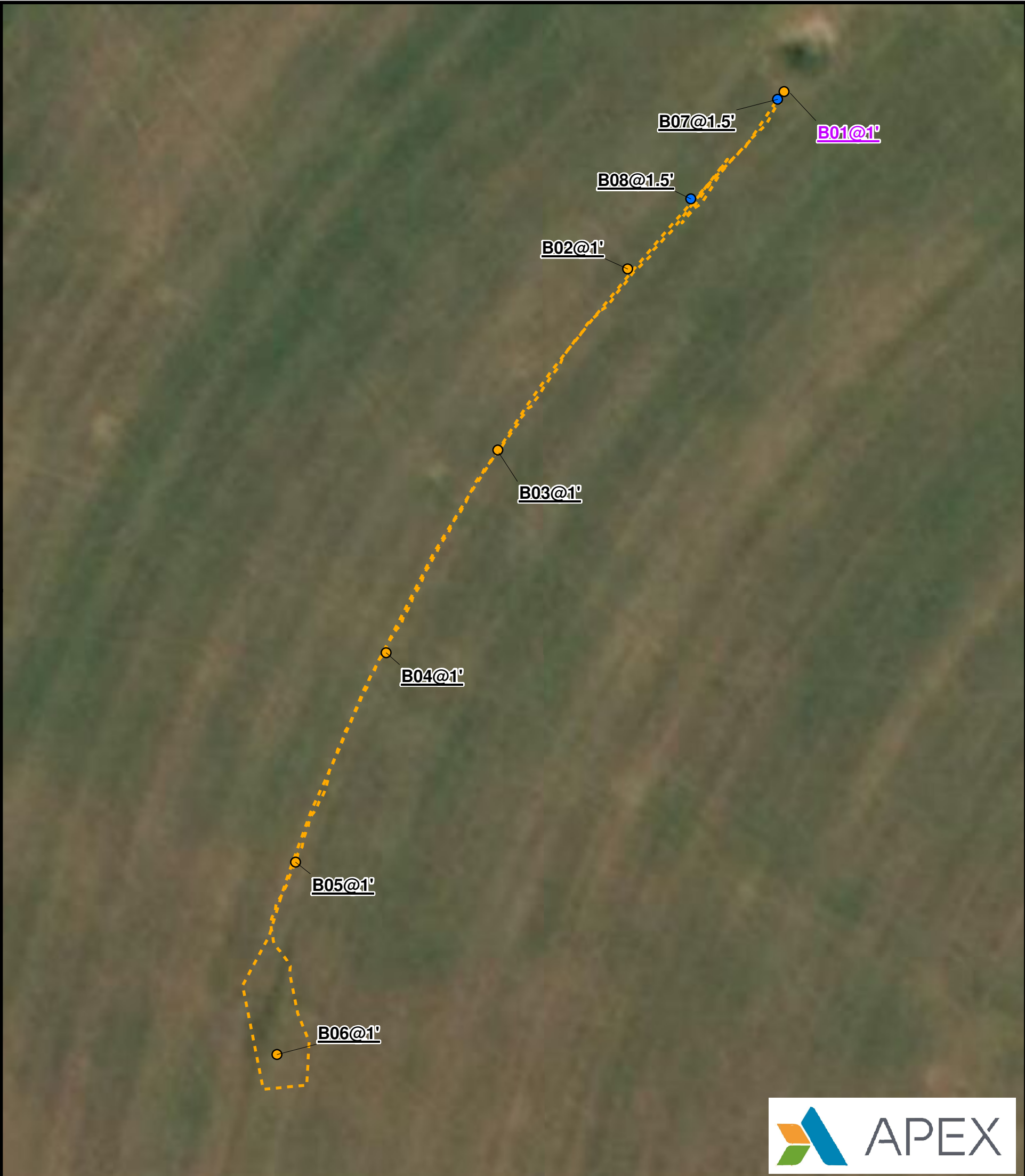



**Extraction Oil & Gas**  
**Homyak #1 Wellhead**  
**Well API No: 05-123-11105**  
**Site Diagram**

Legal Description: NWNE, Sec 30, T5N R66W  
County: Weld  
Land Use: Cropland  
Topography: 3-5% Slopes  
Run-Off Risk: Low  
Soil Type: Olney fine sandy loam  
Receiving Waters: Loveland and Greeley Canal

- Soil Sample - With Lab Analysis (10/21/2019)
- Soil Sample - With Lab Analysis (10/23/2019)
- - - Spill/Release Footprint

\* Sample ID in Purple font indicates a regulatory exceedance.

Sample ID	Latitude NAD83	Longitude NAD83
B08@1.5'	40.375723	-104.820320
B07@1.5'	40.375844	-104.820182
B01@1'	40.375853	-104.820171
B06@1'	40.374680	-104.820981
B05@1'	40.374915	-104.820951
B04@1'	40.375170	-104.820806
B03@1'	40.375417	-104.820628
B02@1'	40.375637	-104.820421

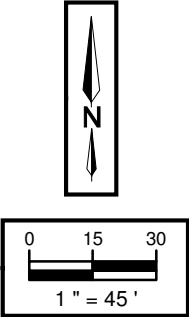
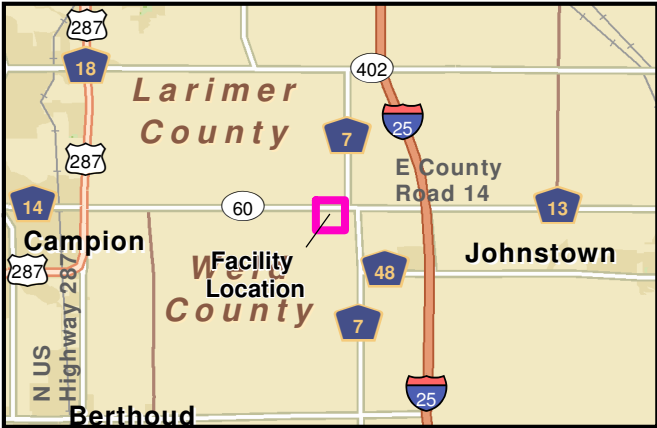

SOIL SAMPLE RESULTS									
		Organics (mg/kg)					(mmhos/cm)	Units	(pH Units)
COGCC Allowable Concentration (Soil) -->		500	0.17	85	100	175	4	12	(6-9)
Sample Date	Sample ID	TPH (total volatile and extractable petroleum hydrocarbons) (TPH-GRO + TPH-DRO)	Benzene	Toluene	Ethylbenzene	Xylenes - total	EC (Specific Conductance) (≤4 mmhos/cm@ 2x background)	SAR (Sodium Adsorption Ratio) (calculation)	pH
10/21/19	B01@1	82	0.76	2.0	1.2	5.6			
10/21/19	B02@1	<50	<0.0020	0.0066	<0.0050	<0.010			
10/21/19	B03@1	<50	<0.0020	0.010	<0.0050	<0.010			
10/21/19	B04@1	<50	0.0031	0.019	<0.0050	0.016			
10/21/19	B05@1	9.1	0.059	0.88	0.059	0.89			
10/21/19	B06@1	0.54	0.0078	0.13	0.0091	0.14			
10/23/19	B07@1.5	0.68	0.0031	0.0052	<0.0050	0.022			
10/23/19	B08@1.5	2.4	0.0056	0.16	0.024	0.33			



## Laboratory Results Summary Table - Soil Homyak #1 Wellhead

			Organics (mg/kg)					(mmhos/cm)	Units	(pH Units)
COGCC Allowable Concentration (Soil) -->			500	0.17	85	100	175	4	12	(6-9)
Location	Sample Date	Sample ID	TPH (total volatile and extractable petroleum hydrocarbons) (TPH-GRO + TPH-DRO)	Benzene	Toluene	Ethylbenzene	Xylenes - total	EC (Specific Conductance) (<4 mmhos/cm or 2x background)	SAR (Sodium Adsorption Ratio) (calculation)	pH
Homyak #1 Spill Response	10/21/19	B01@1	82	0.76	2.0	1.2	5.6	1.05	0.714	7.85
Homyak #1 Spill Response	10/21/19	B02@1	<50	<0.0020	0.0066	<0.0050	<0.010			
Homyak #1 Spill Response	10/21/19	B03@1	<50	<0.0020	0.010	<0.0050	<0.010			
Homyak #1 Spill Response	10/21/19	B04@1	<50	0.0031	0.019	<0.0050	0.016			
Homyak #1 Spill Response	10/21/19	B05@1	9.1	0.059	0.88	0.059	0.89			
Homyak #1 Spill Response	10/21/19	B06@1	0.54	0.0078	0.13	0.0091	0.14			
Homyak #1 Spill Response	10/23/19	B07@1.5	0.68	0.0031	0.0052	<0.0050	0.022			
Homyak #1 Spill Response	10/23/19	B08@1.5	2.4	0.0056	0.16	0.024	0.33			

# Summit Scientific

---

4653 Table Mountain Drive, Golden, Colorado 80403

303.277.9310

October 22, 2019

Maggie Graham

Extraction Oil&Gas

370 17th Street Suite 5300

Denver, CO 80202

RE: Homyak #1 Spill Response

Enclosed are the results of analyses for samples received by Summit Scientific on 10/21/19 17:22. If you have any questions concerning this report, please feel free to contact me.

Sincerely,

A handwritten signature in black ink, appearing to read 'P. Shrewsbury', with a stylized, cursive script.

Paul Shrewsbury For Ben Shrewsbury

Laboratory Manager



Extraction Oil&Gas  
370 17th Street Suite 5300  
Denver CO, 80202

Project: Homyak #1 Spill Response

Project Number: 1992600093088

Project Manager: Maggie Graham

**Reported:**  
10/22/19 15:55

### ANALYTICAL REPORT FOR SAMPLES

Sample ID	Laboratory ID	Matrix	Date Sampled	Date Received
B01@1	1910246-01	Soil	10/21/19 13:07	10/21/19 17:22
B02@1	1910246-02	Soil	10/21/19 13:12	10/21/19 17:22
B03@1	1910246-03	Soil	10/21/19 13:17	10/21/19 17:22
B04@1	1910246-04	Soil	10/21/19 13:21	10/21/19 17:22
B05@1	1910246-05	Soil	10/21/19 13:24	10/21/19 17:22
B06@1	1910246-06	Soil	10/21/19 13:28	10/21/19 17:22

Summit Scientific

*The results in this report apply to the samples analyzed in accordance with the chain of custody document. This analytical report must be reproduced in its entirety.*

910246

Page 1 of 1

**Sampler Name:** AB

Project Number: 199/2600092088

**www.s2scientific.com**

# Sample Receipt Checklist

S2 Work Order 1910246

Client: Apex / X06 Client Project ID: Homyak #1 Spill Response

Shipped Via: H.D./P.U./FedEx/UPS/USPS/Other Airbill #: \_\_\_\_\_

Matrix (check all that apply):    Air    ☒ Soil/Solid    Water    Other: \_\_\_\_\_  
(Describe)

Temp (°C)	<u>5.5</u>
-----------	------------

Thermometer ID: 61857155-K

	Yes	No	N/A	Comments (if any)
If samples require cooling, was the temperature at 4°C +/- 2°C <sup>(1)</sup> ? NOTE: If samples are delivered the same day of sampling, this requirement is met provided that there is evidence that cooling has begun.	<input checked="" type="checkbox"/>	<input type="checkbox"/>	<input type="checkbox"/>	<u>on ice</u>
Were all samples received intact <sup>(1)</sup> ?	<input checked="" type="checkbox"/>	<input type="checkbox"/>	<input type="checkbox"/>	
Was adequate sample volume provided <sup>(1)</sup> ?	<input checked="" type="checkbox"/>	<input type="checkbox"/>	<input type="checkbox"/>	
If custody seals are present, are they intact <sup>(1)</sup> ?	<input type="checkbox"/>	<input type="checkbox"/>	<input checked="" type="checkbox"/>	
Are samples with holding times due within 48 hours sample due within 48 hours present?	<input checked="" type="checkbox"/>	<input type="checkbox"/>	<input type="checkbox"/>	<u>Same Day</u>
Is a chain-of-custody (COC) form present and filled out completely <sup>(1)</sup> ?	<input checked="" type="checkbox"/>	<input type="checkbox"/>	<input type="checkbox"/>	
Does the COC agree with the number and type of sample bottles received <sup>(1)</sup> ?	<input checked="" type="checkbox"/>	<input type="checkbox"/>	<input type="checkbox"/>	
Do the sample IDs on the bottle labels match the COC <sup>(1)</sup> ?	<input checked="" type="checkbox"/>	<input type="checkbox"/>	<input type="checkbox"/>	
Is the COC properly relinquished by the client w/ date and time recorded <sup>(1)</sup> ?	<input checked="" type="checkbox"/>	<input type="checkbox"/>	<input type="checkbox"/>	
For volatiles in water – is there headspace present? If yes, contact client and note in narrative.	<input type="checkbox"/>	<input type="checkbox"/>	<input checked="" type="checkbox"/>	
Are samples preserved that require preservation (excluding cooling) <sup>(1)</sup> ? Note the type of preservative in the Comments column – HCl, H2SO4, NaOH, HNO3, ect	<input type="checkbox"/>	<input type="checkbox"/>	<input checked="" type="checkbox"/>	
If samples are acid preserved for metals, is the pH ≤ 2 <sup>(1)</sup> ? Record the pH in Comments.	<input type="checkbox"/>	<input type="checkbox"/>	<input checked="" type="checkbox"/>	
If dissolved metals are requested, were samples field filtered?	<input type="checkbox"/>	<input type="checkbox"/>	<input checked="" type="checkbox"/>	

Additional Comments (if any):

<sup>(1)</sup> If NO, then contact the client before proceeding with analysis and note in case narrative.

AT  
Custodian Printed Name or Initials

[Signature]  
Signature of Custodian

10-21-19 1722  
Date/Time



Extraction Oil&Gas  
370 17th Street Suite 5300  
Denver CO, 80202

Project: Homyak #1 Spill Response

Project Number: 1992600093088

Project Manager: Maggie Graham

**Reported:**  
10/22/19 15:55

**B01@1**  
**1910246-01 (Soil)**

**Summit Scientific**

**Volatile Organic Compounds by EPA Method 8260B**

Date Sampled: **10/21/19 13:07**

Analyte	Result	Reporting		Dilution	Batch	Prepared	Analyzed	Method	Notes
		Limit	Units						
Benzene	0.76	0.020	mg/kg	10	1910303	10/21/19	10/22/19	EPA 8260B	
Toluene	2.0	0.050	"	"	"	"	"	"	
Ethylbenzene	1.2	0.050	"	"	"	"	"	"	
Xylenes (total)	5.6	0.10	"	"	"	"	"	"	
Gasoline Range Hydrocarbons	82	5.0	"	"	"	"	"	"	

Date Sampled: **10/21/19 13:07**

Analyte	Result	Reporting		Dilution	Batch	Prepared	Analyzed	Method	Notes
		Limit	Units						
Surrogate: 1,2-Dichloroethane-d4		102 %	23-173		"	"	"	"	
Surrogate: Toluene-d8		96.7 %	20-170		"	"	"	"	
Surrogate: 4-Bromofluorobenzene		102 %	21-167		"	"	"	"	

**Extractable Petroleum Hydrocarbons by 8015**

Date Sampled: **10/21/19 13:07**

Analyte	Result	Reporting		Dilution	Batch	Prepared	Analyzed	Method	Notes
		Limit	Units						
C10-C28 (DRO)	ND	50	mg/kg	1	1910304	10/21/19	10/21/19	EPA 8015M	

Date Sampled: **10/21/19 13:07**

Analyte	Result	Reporting		Dilution	Batch	Prepared	Analyzed	Method	Notes
		Limit	Units						
Surrogate: o-Terphenyl		99.5 %	30-150		"	"	"	"	

**Soluble Nutrients by EPA 6020/USDA60 6(2, 3A) - Dry Weight Basis**

Date Sampled: **10/21/19 13:07**

Analyte	Result	Reporting		Dilution	Batch	Prepared	Analyzed	Method	Notes
		Limit	Units						
Calcium	1360	11.2	mg/kg dry	1	1910315	10/22/19	10/22/19	EPA 6020B	
Magnesium	606	5.62	"	"	"	"	"	"	
Sodium	126	5.62	"	"	"	"	"	"	

Summit Scientific

The results in this report apply to the samples analyzed in accordance with the chain of custody document. This analytical report must be reproduced in its entirety.



Extraction Oil&Gas  
370 17th Street Suite 5300  
Denver CO, 80202

Project: Homyak #1 Spill Response

Project Number: 1992600093088

Project Manager: Maggie Graham

**Reported:**  
10/22/19 15:55

**B01@1**  
**1910246-01 (Soil)**

**Summit Scientific**

**Soluble Nutrients by EPA 6020/USDA60 6(2, 3A) - Dry Weight Basis**

**Calculated Analysis**

Date Sampled: **10/21/19 13:07**

Analyte	Result	Reporting Limit	Units	Dilution	Batch	Prepared	Analyzed	Method	Notes
Sodium Adsorption Ratio	<b>0.714</b>	0.100	units	1	1910307	10/22/19	10/22/19	Calculation	

**Physical Parameters by APHA/ASTM/EPA Methods**

Date Sampled: **10/21/19 13:07**

Analyte	Result	Reporting Limit	Units	Dilution	Batch	Prepared	Analyzed	Method	Notes
% Solids	<b>88.9</b>		%	1	1910314	10/22/19	10/22/19	Calculation	
pH	<b>7.85</b>		pH Units	"	1910312	10/22/19	10/22/19	EPA 9045D	

**Specific Conductance by EPA Method 120.1**

Date Sampled: **10/21/19 13:07**

Analyte	Result	Reporting Limit	Units	Dilution	Batch	Prepared	Analyzed	Method	Notes
Specific Conductance (EC)	<b>1.05</b>	0.0100	mmhos/cm	1	1910313	10/22/19	10/22/19	EPA 120.1	

Summit Scientific

*The results in this report apply to the samples analyzed in accordance with the chain of custody document. This analytical report must be reproduced in its entirety.*



Extraction Oil&Gas  
370 17th Street Suite 5300  
Denver CO, 80202

Project: Homyak #1 Spill Response

Project Number: 1992600093088

Project Manager: Maggie Graham

**Reported:**  
10/22/19 15:55

**B02@1**  
**1910246-02 (Soil)**

**Summit Scientific**

**Volatile Organic Compounds by EPA Method 8260B**

Date Sampled: **10/21/19 13:12**

Analyte	Result	Reporting	Units	Dilution	Batch	Prepared	Analyzed	Method	Notes
		Limit							
Benzene	ND	0.0020	mg/kg	1	1910303	10/21/19	10/21/19	EPA 8260B	
<b>Toluene</b>	<b>0.0066</b>	0.0050	"	"	"	"	"	"	
Ethylbenzene	ND	0.0050	"	"	"	"	"	"	
Xylenes (total)	ND	0.010	"	"	"	"	"	"	
Gasoline Range Hydrocarbons	ND	0.50	"	"	"	"	"	"	

Date Sampled: **10/21/19 13:12**

Analyte	Result	Reporting	Units	Dilution	Batch	Prepared	Analyzed	Method	Notes
		Limit							
Surrogate: 1,2-Dichloroethane-d4		97.4 %	23-173		"	"	"	"	
Surrogate: Toluene-d8		100 %	20-170		"	"	"	"	
Surrogate: 4-Bromofluorobenzene		100 %	21-167		"	"	"	"	

**Extractable Petroleum Hydrocarbons by 8015**

Date Sampled: **10/21/19 13:12**

Analyte	Result	Reporting	Units	Dilution	Batch	Prepared	Analyzed	Method	Notes
		Limit							
C10-C28 (DRO)	ND	50	mg/kg	1	1910304	10/21/19	10/21/19	EPA 8015M	

Date Sampled: **10/21/19 13:12**

Analyte	Result	Reporting	Units	Dilution	Batch	Prepared	Analyzed	Method	Notes
		Limit							
Surrogate: o-Terphenyl		99.4 %	30-150		"	"	"	"	

Summit Scientific

The results in this report apply to the samples analyzed in accordance with the chain of custody document. This analytical report must be reproduced in its entirety.



Extraction Oil&Gas  
370 17th Street Suite 5300  
Denver CO, 80202

Project: Homyak #1 Spill Response  
Project Number: 1992600093088  
Project Manager: Maggie Graham

**Reported:**  
10/22/19 15:55

**B03@1**  
**1910246-03 (Soil)**

**Summit Scientific**

**Volatile Organic Compounds by EPA Method 8260B**

Date Sampled: **10/21/19 13:17**

Analyte	Result	Reporting Limit	Units	Dilution	Batch	Prepared	Analyzed	Method	Notes
Benzene	ND	0.0020	mg/kg	1	1910303	10/21/19	10/21/19	EPA 8260B	
<b>Toluene</b>	<b>0.010</b>	0.0050	"	"	"	"	"	"	
Ethylbenzene	ND	0.0050	"	"	"	"	"	"	
Xylenes (total)	ND	0.010	"	"	"	"	"	"	
Gasoline Range Hydrocarbons	ND	0.50	"	"	"	"	"	"	

Date Sampled: **10/21/19 13:17**

Analyte	Result	Reporting Limit	Units	Dilution	Batch	Prepared	Analyzed	Method	Notes
Surrogate: 1,2-Dichloroethane-d4		100 %	23-173		"	"	"	"	
Surrogate: Toluene-d8		98.3 %	20-170		"	"	"	"	
Surrogate: 4-Bromofluorobenzene		99.8 %	21-167		"	"	"	"	

**Extractable Petroleum Hydrocarbons by 8015**

Date Sampled: **10/21/19 13:17**

Analyte	Result	Reporting Limit	Units	Dilution	Batch	Prepared	Analyzed	Method	Notes
C10-C28 (DRO)	ND	50	mg/kg	1	1910304	10/21/19	10/21/19	EPA 8015M	

Date Sampled: **10/21/19 13:17**

Analyte	Result	Reporting Limit	Units	Dilution	Batch	Prepared	Analyzed	Method	Notes
Surrogate: o-Terphenyl		100 %	30-150		"	"	"	"	

Summit Scientific

The results in this report apply to the samples analyzed in accordance with the chain of custody document. This analytical report must be reproduced in its entirety.



Extraction Oil&Gas  
370 17th Street Suite 5300  
Denver CO, 80202

Project: Homyak #1 Spill Response

Project Number: 1992600093088

Project Manager: Maggie Graham

**Reported:**  
10/22/19 15:55

**B04@1**  
**1910246-04 (Soil)**

**Summit Scientific**

**Volatile Organic Compounds by EPA Method 8260B**

Date Sampled: **10/21/19 13:21**

Analyte	Result	Reporting	Units	Dilution	Batch	Prepared	Analyzed	Method	Notes
		Limit							
<b>Benzene</b>	<b>0.0031</b>	0.0020	mg/kg	1	1910303	10/21/19	10/21/19	EPA 8260B	
<b>Toluene</b>	<b>0.019</b>	0.0050	"	"	"	"	"	"	
Ethylbenzene	ND	0.0050	"	"	"	"	"	"	
<b>Xylenes (total)</b>	<b>0.016</b>	0.010	"	"	"	"	"	"	
Gasoline Range Hydrocarbons	ND	0.50	"	"	"	"	"	"	

Date Sampled: **10/21/19 13:21**

Analyte	Result	Reporting	Units	Dilution	Batch	Prepared	Analyzed	Method	Notes
		Limit							
Surrogate: 1,2-Dichloroethane-d4		108 %	23-173		"	"	"	"	
Surrogate: Toluene-d8		103 %	20-170		"	"	"	"	
Surrogate: 4-Bromofluorobenzene		100 %	21-167		"	"	"	"	

**Extractable Petroleum Hydrocarbons by 8015**

Date Sampled: **10/21/19 13:21**

Analyte	Result	Reporting	Units	Dilution	Batch	Prepared	Analyzed	Method	Notes
		Limit							
C10-C28 (DRO)	ND	50	mg/kg	1	1910304	10/21/19	10/21/19	EPA 8015M	

Date Sampled: **10/21/19 13:21**

Analyte	Result	Reporting	Units	Dilution	Batch	Prepared	Analyzed	Method	Notes
		Limit							
Surrogate: o-Terphenyl		95.5 %	30-150		"	"	"	"	

Summit Scientific

The results in this report apply to the samples analyzed in accordance with the chain of custody document. This analytical report must be reproduced in its entirety.



Extraction Oil&Gas  
370 17th Street Suite 5300  
Denver CO, 80202

Project: Homyak #1 Spill Response  
Project Number: 1992600093088  
Project Manager: Maggie Graham

**Reported:**  
10/22/19 15:55

**B05@1**  
**1910246-05 (Soil)**

**Summit Scientific**

**Volatile Organic Compounds by EPA Method 8260B**

Date Sampled: **10/21/19 13:24**

Analyte	Result	Reporting	Units	Dilution	Batch	Prepared	Analyzed	Method	Notes
		Limit							
<b>Benzene</b>	<b>0.059</b>	0.0020	mg/kg	1	1910303	10/21/19	10/22/19	EPA 8260B	
<b>Toluene</b>	<b>0.88</b>	0.0050	"	"	"	"	"	"	
<b>Ethylbenzene</b>	<b>0.059</b>	0.0050	"	"	"	"	"	"	
<b>Xylenes (total)</b>	<b>0.89</b>	0.010	"	"	"	"	"	"	
<b>Gasoline Range Hydrocarbons</b>	<b>9.1</b>	0.50	"	"	"	"	"	"	

Date Sampled: **10/21/19 13:24**

Analyte	Result	Reporting	Units	Dilution	Batch	Prepared	Analyzed	Method	Notes
		Limit							
<i>Surrogate: 1,2-Dichloroethane-d4</i>		103 %	23-173		"	"	"	"	
<i>Surrogate: Toluene-d8</i>		98.1 %	20-170		"	"	"	"	
<i>Surrogate: 4-Bromofluorobenzene</i>		106 %	21-167		"	"	"	"	

**Extractable Petroleum Hydrocarbons by 8015**

Date Sampled: **10/21/19 13:24**

Analyte	Result	Reporting	Units	Dilution	Batch	Prepared	Analyzed	Method	Notes
		Limit							
C10-C28 (DRO)	ND	50	mg/kg	1	1910304	10/21/19	10/21/19	EPA 8015M	

Date Sampled: **10/21/19 13:24**

Analyte	Result	Reporting	Units	Dilution	Batch	Prepared	Analyzed	Method	Notes
		Limit							
<i>Surrogate: o-Terphenyl</i>		98.0 %	30-150		"	"	"	"	

Summit Scientific

The results in this report apply to the samples analyzed in accordance with the chain of custody document. This analytical report must be reproduced in its entirety.



Extraction Oil&Gas  
370 17th Street Suite 5300  
Denver CO, 80202

Project: Homyak #1 Spill Response

Project Number: 1992600093088

Project Manager: Maggie Graham

**Reported:**  
10/22/19 15:55

**B06@1**  
**1910246-06 (Soil)**

**Summit Scientific**

**Volatile Organic Compounds by EPA Method 8260B**

Date Sampled: **10/21/19 13:28**

Analyte	Result	Reporting Limit	Units	Dilution	Batch	Prepared	Analyzed	Method	Notes
<b>Benzene</b>	<b>0.0078</b>	0.0020	mg/kg	1	1910303	10/21/19	10/22/19	EPA 8260B	
<b>Toluene</b>	<b>0.13</b>	0.0050	"	"	"	"	"	"	
<b>Ethylbenzene</b>	<b>0.0091</b>	0.0050	"	"	"	"	"	"	
<b>Xylenes (total)</b>	<b>0.14</b>	0.010	"	"	"	"	"	"	
<b>Gasoline Range Hydrocarbons</b>	<b>0.54</b>	0.50	"	"	"	"	"	"	

Date Sampled: **10/21/19 13:28**

Analyte	Result	Reporting Limit	Units	Dilution	Batch	Prepared	Analyzed	Method	Notes
<i>Surrogate: 1,2-Dichloroethane-d4</i>		102 %	23-173		"	"	"	"	
<i>Surrogate: Toluene-d8</i>		99.8 %	20-170		"	"	"	"	
<i>Surrogate: 4-Bromofluorobenzene</i>		98.2 %	21-167		"	"	"	"	

**Extractable Petroleum Hydrocarbons by 8015**

Date Sampled: **10/21/19 13:28**

Analyte	Result	Reporting Limit	Units	Dilution	Batch	Prepared	Analyzed	Method	Notes
C10-C28 (DRO)	ND	50	mg/kg	1	1910304	10/21/19	10/21/19	EPA 8015M	

Date Sampled: **10/21/19 13:28**

Analyte	Result	Reporting Limit	Units	Dilution	Batch	Prepared	Analyzed	Method	Notes
<i>Surrogate: o-Terphenyl</i>		94.6 %	30-150		"	"	"	"	

Summit Scientific

*The results in this report apply to the samples analyzed in accordance with the chain of custody document. This analytical report must be reproduced in its entirety.*



Extraction Oil&Gas  
370 17th Street Suite 5300  
Denver CO, 80202

Project: Homyak #1 Spill Response

Project Number: 1992600093088

Project Manager: Maggie Graham

**Reported:**  
10/22/19 15:55

## Volatile Organic Compounds by EPA Method 8260B - Quality Control

### Summit Scientific

Analyte	Reporting			Spike	Source		%REC		RPD	
	Result	Limit	Units	Level	Result	%REC	Limits	RPD	Limit	Notes

#### Batch 1910303 - EPA 5030 Soil MS

##### Blank (1910303-BLK1)

Prepared: 10/21/19 Analyzed: 10/22/19

Benzene	ND	0.0020	mg/kg							
Toluene	ND	0.0050	"							
Ethylbenzene	ND	0.0050	"							
Xylenes (total)	ND	0.010	"							
Gasoline Range Hydrocarbons	ND	0.50	"							
Surrogate: 1,2-Dichloroethane-d4	0.0392		"	0.0400		98.1	23-173			
Surrogate: Toluene-d8	0.0382		"	0.0400		95.6	20-170			
Surrogate: 4-Bromofluorobenzene	0.0378		"	0.0400		94.4	21-167			

##### LCS (1910303-BS1)

Prepared: 10/21/19 Analyzed: 10/22/19

Benzene	0.114	0.0020	mg/kg	0.150		76.2	70-130			
Toluene	0.122	0.0050	"	0.150		81.2	70-130			
Ethylbenzene	0.137	0.0050	"	0.150		91.4	70-130			
m,p-Xylene	0.256	0.010	"	0.300		85.3	70-130			
o-Xylene	0.125	0.0050	"	0.150		83.2	70-130			
Surrogate: 1,2-Dichloroethane-d4	0.0385		"	0.0400		96.2	23-173			
Surrogate: Toluene-d8	0.0388		"	0.0400		97.0	20-170			
Surrogate: 4-Bromofluorobenzene	0.0376		"	0.0400		94.1	21-167			

##### Matrix Spike (1910303-MS1)

Source: 1910246-02

Prepared: 10/21/19 Analyzed: 10/22/19

Benzene	0.115	0.0020	mg/kg	0.150	ND	76.5	70-130			
Toluene	0.129	0.0050	"	0.150	0.00663	81.8	70-130			
Ethylbenzene	0.137	0.0050	"	0.150	ND	91.3	70-130			
m,p-Xylene	0.264	0.010	"	0.300	0.00747	85.4	70-130			
o-Xylene	0.126	0.0050	"	0.150	ND	84.0	70-130			
Surrogate: 1,2-Dichloroethane-d4	0.0375		"	0.0400		93.8	23-173			
Surrogate: Toluene-d8	0.0379		"	0.0400		94.8	20-170			
Surrogate: 4-Bromofluorobenzene	0.0381		"	0.0400		95.3	21-167			

Summit Scientific

The results in this report apply to the samples analyzed in accordance with the chain of custody document. This analytical report must be reproduced in its entirety.



Extraction Oil&Gas  
370 17th Street Suite 5300  
Denver CO, 80202

Project: Homyak #1 Spill Response

Project Number: 1992600093088

Project Manager: Maggie Graham

**Reported:**  
10/22/19 15:55

## Volatile Organic Compounds by EPA Method 8260B - Quality Control

### Summit Scientific

Analyte	Reporting			Spike	Source		%REC		RPD	
	Result	Limit	Units	Level	Result	%REC	Limits	RPD	Limit	Notes

#### Batch 1910303 - EPA 5030 Soil MS

Matrix Spike Dup (1910303-MSD1)	Source: 1910246-02			Prepared: 10/21/19 Analyzed: 10/22/19						
Benzene	0.117	0.0020	mg/kg	0.150	ND	78.3	70-130	2.22	30	
Toluene	0.132	0.0050	"	0.150	0.00663	83.3	70-130	1.66	30	
Ethylbenzene	0.139	0.0050	"	0.150	ND	92.6	70-130	1.44	30	
m,p-Xylene	0.266	0.010	"	0.300	0.00747	86.1	70-130	0.827	30	
o-Xylene	0.128	0.0050	"	0.150	ND	85.5	70-130	1.75	30	
Surrogate: 1,2-Dichloroethane-d4	0.0387		"	0.0400		96.8	23-173			
Surrogate: Toluene-d8	0.0384		"	0.0400		95.9	20-170			
Surrogate: 4-Bromofluorobenzene	0.0382		"	0.0400		95.6	21-167			

Summit Scientific

The results in this report apply to the samples analyzed in accordance with the chain of custody document. This analytical report must be reproduced in its entirety.



Extraction Oil&Gas  
370 17th Street Suite 5300  
Denver CO, 80202

Project: Homyak #1 Spill Response

Project Number: 1992600093088

Project Manager: Maggie Graham

**Reported:**  
10/22/19 15:55

**Extractable Petroleum Hydrocarbons by 8015 - Quality Control**  
**Summit Scientific**

Analyte	Result	Reporting		Spike Level	Source		%REC		RPD	
		Limit	Units		Result	%REC	Limits	RPD	Limit	Notes

**Batch 1910304 - EPA 3550A**

**Blank (1910304-BLK1)**

Prepared: 10/21/19 Analyzed: 10/22/19

C10-C28 (DRO) ND 50 mg/kg

**LCS (1910304-BS1)**

Prepared: 10/21/19 Analyzed: 10/22/19

C10-C28 (DRO) 448 50 mg/kg 500 89.6 70-130

**Matrix Spike (1910304-MS1)**

**Source: 1910246-02**

Prepared: 10/21/19 Analyzed: 10/22/19

C10-C28 (DRO) 446 50 mg/kg 500 40.8 81.0 70-130

**Matrix Spike Dup (1910304-MSD1)**

**Source: 1910246-02**

Prepared: 10/21/19 Analyzed: 10/22/19

C10-C28 (DRO) 443 50 mg/kg 500 40.8 80.5 70-130 0.603 20

Summit Scientific

*The results in this report apply to the samples analyzed in accordance with the chain of custody document. This analytical report must be reproduced in its entirety.*



Extraction Oil&Gas  
370 17th Street Suite 5300  
Denver CO, 80202

Project: Homyak #1 Spill Response

Project Number: 1992600093088

Project Manager: Maggie Graham

**Reported:**  
10/22/19 15:55

**Soluble Nutrients by EPA 6020/USDA60 6(2, 3A) - Dry Weight Basis - Quality Control**

**Summit Scientific**

Analyte	Reporting			Spike	Source		%REC		RPD	
	Result	Limit	Units	Level	Result	%REC	Limits	RPD	Limit	Notes

**Batch 1910315 - General Preparation**

**Blank (1910315-BLK1)**

Prepared & Analyzed: 10/22/19

Calcium	ND	10.0	mg/kg wet
Magnesium	ND	5.00	"
Sodium	ND	5.00	"

**LCS (1910315-BS1)**

Prepared & Analyzed: 10/22/19

Calcium	565	10.0	mg/kg wet	500	113	70-130
Magnesium	600	5.00	"	500	120	70-130
Sodium	566	5.00	"	500	113	70-130

**Duplicate (1910315-DUP1)**

Source: 1910225-03

Prepared & Analyzed: 10/22/19

Calcium	27200	12.2	mg/kg dry	25000	8.59	20
Magnesium	1490	6.08	"	1410	5.76	20
Sodium	861	6.08	"	864	0.375	20

**Matrix Spike (1910315-MS1)**

Source: 1910225-03

Prepared & Analyzed: 10/22/19

Calcium	25700	12.2	mg/kg dry	608	25000	116	70-130
Magnesium	1960	6.08	"	608	1410	90.9	70-130
Sodium	1560	6.08	"	608	864	115	70-130

**Matrix Spike Dup (1910315-MSD1)**

Source: 1910225-03

Prepared & Analyzed: 10/22/19

Calcium	25700	12.2	mg/kg dry	608	25000	115	70-130	0.0240	25
Magnesium	1960	6.08	"	608	1410	91.8	70-130	0.280	25
Sodium	1590	6.08	"	608	864	120	70-130	2.14	25

Summit Scientific

*The results in this report apply to the samples analyzed in accordance with the chain of custody document. This analytical report must be reproduced in its entirety.*



Extraction Oil&Gas  
370 17th Street Suite 5300  
Denver CO, 80202

Project: Homyak #1 Spill Response

Project Number: 1992600093088

Project Manager: Maggie Graham

**Reported:**  
10/22/19 15:55

### Physical Parameters by APHA/ASTM/EPA Methods - Quality Control

#### Summit Scientific

Analyte	Result	Reporting			Spike	Source	%REC		RPD		
		Limit	Units	Level	Result	%REC	Limits	RPD	Limit	Notes	

#### Batch 1910312 - General Preparation

##### LCS (1910312-BS1)

Prepared & Analyzed: 10/22/19

pH	9.19	pH Units	9.18	100	95-105
----	------	----------	------	-----	--------

##### Duplicate (1910312-DUP1)

Source: 1910159-01

Prepared & Analyzed: 10/22/19

pH	9.43	pH Units	9.41	0.212	20
----	------	----------	------	-------	----

#### Batch 1910314 - General Preparation

##### Duplicate (1910314-DUP1)

Source: 1910246-01

Prepared & Analyzed: 10/22/19

% Solids	86.4	%	88.9	2.91	20
----------	------	---	------	------	----

Summit Scientific

*The results in this report apply to the samples analyzed in accordance with the chain of custody document. This analytical report must be reproduced in its entirety.*



Extraction Oil&Gas  
370 17th Street Suite 5300  
Denver CO, 80202

Project: Homyak #1 Spill Response

Project Number: 1992600093088

Project Manager: Maggie Graham

**Reported:**  
10/22/19 15:55

### Specific Conductance by EPA Method 120.1 - Quality Control

#### Summit Scientific

Analyte	Result	Reporting		Spike Level	Source		%REC		RPD	
		Limit	Units		Result	%REC	Limits	RPD	Limit	Notes

#### Batch 1910313 - General Preparation

##### Blank (1910313-BLK1)

Prepared & Analyzed: 10/22/19

Specific Conductance (EC) ND 0.0100 mmhos/cm

##### LCS (1910313-BS1)

Prepared & Analyzed: 10/22/19

Specific Conductance (EC) 0.754 0.0100 mmhos/cm 0.750 100 90-110

##### Duplicate (1910313-DUP1)

Source: 1910159-01

Prepared & Analyzed: 10/22/19

Specific Conductance (EC) 0.788 0.0100 mmhos/cm 0.789 0.127 20

Summit Scientific

*The results in this report apply to the samples analyzed in accordance with the chain of custody document. This analytical report must be reproduced in its entirety.*



Extraction Oil&Gas  
370 17th Street Suite 5300  
Denver CO, 80202

Project: Homyak #1 Spill Response

Project Number: 1992600093088  
Project Manager: Maggie Graham

**Reported:**  
10/22/19 15:55

### Notes and Definitions

DET	Analyte DETECTED
ND	Analyte NOT DETECTED at or above the reporting limit
NR	Not Reported
dry	Sample results reported on a dry weight basis
RPD	Relative Percent Difference

# Summit Scientific

---

4653 Table Mountain Drive, Golden, Colorado 80403

303.277.9310

October 24, 2019

Maggie Graham

Extraction Oil&Gas

370 17th Street Suite 5300

Denver, CO 80202

RE: Homyak #1 Spill Response

Enclosed are the results of analyses for samples received by Summit Scientific on 10/23/19 16:44. If you have any questions concerning this report, please feel free to contact me.

Sincerely,

A handwritten signature in black ink, appearing to read 'P. Shrewsbury', with a stylized, cursive script.

Paul Shrewsbury

President



Extraction Oil&Gas  
370 17th Street Suite 5300  
Denver CO, 80202

Project: Homyak #1 Spill Response

Project Number: 1992600093088

Project Manager: Maggie Graham

**Reported:**

10/24/19 06:43

### ANALYTICAL REPORT FOR SAMPLES

Sample ID	Laboratory ID	Matrix	Date Sampled	Date Received
B07@1.5	1910284-01	Soil	10/23/19 15:45	10/23/19 16:44
B08@1.5	1910284-02	Soil	10/23/19 14:00	10/23/19 16:44

Summit Scientific

*The results in this report apply to the samples analyzed in accordance with the chain of custody document. This analytical report must be reproduced in its entirety.*

1910284

Page 1 of 1

Project Number: 1992 600093088

**www.s2scientific.com**

# Sample Receipt Checklist

S2 Work Order 1910284

Client: Apex Companies, LLC Client Project ID: HOMYAKI Spill Response

Shipped Via: H.D./P.U./FedEx/UPS/USPS/Other Airbill #: \_\_\_\_\_

Matrix (check all that apply):      Air X Soil/Solid      Water      Other: \_\_\_\_\_  
(Describe)

Temp (°C)	<u>5.8</u>
-----------	------------

Thermometer ID: 61857155-K

	Yes	No	N/A	Comments (if any)
If samples require cooling, was the temperature at 4°C +/- 2°C <sup>(1)</sup> ? NOTE: If samples are delivered the same day of sampling, this requirement is met provided that there is evidence that cooling has begun.	<u>X</u>			
Were all samples received intact <sup>(1)</sup> ?	<u>X</u>			
Was adequate sample volume provided <sup>(1)</sup> ?	<u>X</u>			
If custody seals are present, are they intact <sup>(1)</sup> ?			<u>X</u>	
Are samples with holding times due within 48 hours sample due within 48 hours present?	<u>X</u>			
Is a chain-of-custody (COC) form present and filled out completely <sup>(1)</sup> ?	<u>X</u>			
Does the COC agree with the number and type of sample bottles received <sup>(1)</sup> ?	<u>X</u>			
Do the sample IDs on the bottle labels match the COC <sup>(1)</sup> ?	<u>X</u>			
Is the COC properly relinquished by the client w/ date and time recorded <sup>(1)</sup> ?	<u>X</u>			
For volatiles in water – is there headspace present? If yes, contact client and note in narrative.			<u>X</u>	
Are samples preserved that require preservation (excluding cooling) <sup>(1)</sup> ? Note the type of preservative in the Comments column – HCl, H2SO4, NaOH, HNO3, ect			<u>X</u>	
If samples are acid preserved for metals, is the pH ≤ 2 <sup>(1)</sup> ? Record the pH in Comments.			<u>X</u>	
If dissolved metals are requested, were samples field filtered?			<u>X</u>	
Additional Comments (if any):   				
<sup>(1)</sup> If NO, then contact the client before proceeding with analysis and note in case narrative.				

122  
Custodian Printed Name or Initials

[Signature]  
Signature of Custodian

10/23/19  
Date/Time 1648



Extraction Oil&Gas  
370 17th Street Suite 5300  
Denver CO, 80202

Project: Homyak #1 Spill Response

Project Number: 1992600093088

Project Manager: Maggie Graham

**Reported:**  
10/24/19 06:43

**B07@1.5**  
**1910284-01 (Soil)**

**Summit Scientific**

**Volatile Organic Compounds by EPA Method 8260B**

Date Sampled: **10/23/19 15:45**

Analyte	Result	Reporting		Dilution	Batch	Prepared	Analyzed	Method	Notes
		Limit	Units						
<b>Benzene</b>	<b>0.0031</b>	0.0020	mg/kg	1	1910352	10/23/19	10/23/19	EPA 8260B	
<b>Toluene</b>	<b>0.0052</b>	0.0050	"	"	"	"	"	"	
Ethylbenzene	ND	0.0050	"	"	"	"	"	"	
<b>Xylenes (total)</b>	<b>0.022</b>	0.010	"	"	"	"	"	"	
<b>Gasoline Range Hydrocarbons</b>	<b>0.68</b>	0.50	"	"	"	"	"	"	

Date Sampled: **10/23/19 15:45**

Analyte	Result	Reporting		Dilution	Batch	Prepared	Analyzed	Method	Notes
		Limit	Units						
Surrogate: 1,2-Dichloroethane-d4		83.5 %	23-173		"	"	"	"	
Surrogate: Toluene-d8		95.6 %	20-170		"	"	"	"	
Surrogate: 4-Bromofluorobenzene		95.9 %	21-167		"	"	"	"	

**Extractable Petroleum Hydrocarbons by 8015**

Date Sampled: **10/23/19 15:45**

Analyte	Result	Reporting		Dilution	Batch	Prepared	Analyzed	Method	Notes
		Limit	Units						
C10-C28 (DRO)	ND	50	mg/kg	1	1910353	10/23/19	10/23/19	EPA 8015M	

Date Sampled: **10/23/19 15:45**

Analyte	Result	Reporting		Dilution	Batch	Prepared	Analyzed	Method	Notes
		Limit	Units						
Surrogate: o-Terphenyl		76.9 %	30-150		"	"	"	"	

Summit Scientific

The results in this report apply to the samples analyzed in accordance with the chain of custody document. This analytical report must be reproduced in its entirety.



Extraction Oil&Gas  
370 17th Street Suite 5300  
Denver CO, 80202

Project: Homyak #1 Spill Response

Project Number: 1992600093088

Project Manager: Maggie Graham

**Reported:**  
10/24/19 06:43

**B08@1.5**  
**1910284-02 (Soil)**

**Summit Scientific**

**Volatile Organic Compounds by EPA Method 8260B**

Date Sampled: **10/23/19 14:00**

Analyte	Result	Reporting	Units	Dilution	Batch	Prepared	Analyzed	Method	Notes
		Limit							
<b>Benzene</b>	<b>0.0056</b>	0.0020	mg/kg	1	1910352	10/23/19	10/23/19	EPA 8260B	
<b>Toluene</b>	<b>0.16</b>	0.0050	"	"	"	"	"	"	
<b>Ethylbenzene</b>	<b>0.024</b>	0.0050	"	"	"	"	"	"	
<b>Xylenes (total)</b>	<b>0.33</b>	0.010	"	"	"	"	"	"	
<b>Gasoline Range Hydrocarbons</b>	<b>2.4</b>	0.50	"	"	"	"	"	"	

Date Sampled: **10/23/19 14:00**

Analyte	Result	Reporting	Units	Dilution	Batch	Prepared	Analyzed	Method	Notes
		Limit							
<i>Surrogate: 1,2-Dichloroethane-d4</i>		99.4 %	23-173		"	"	"	"	
<i>Surrogate: Toluene-d8</i>		108 %	20-170		"	"	"	"	
<i>Surrogate: 4-Bromofluorobenzene</i>		97.2 %	21-167		"	"	"	"	

**Extractable Petroleum Hydrocarbons by 8015**

Date Sampled: **10/23/19 14:00**

Analyte	Result	Reporting	Units	Dilution	Batch	Prepared	Analyzed	Method	Notes
		Limit							
C10-C28 (DRO)	ND	50	mg/kg	1	1910353	10/23/19	10/23/19	EPA 8015M	

Date Sampled: **10/23/19 14:00**

Analyte	Result	Reporting	Units	Dilution	Batch	Prepared	Analyzed	Method	Notes
		Limit							
<i>Surrogate: o-Terphenyl</i>		76.5 %	30-150		"	"	"	"	

Summit Scientific

The results in this report apply to the samples analyzed in accordance with the chain of custody document. This analytical report must be reproduced in its entirety.



Extraction Oil&Gas  
370 17th Street Suite 5300  
Denver CO, 80202

Project: Homyak #1 Spill Response

Project Number: 1992600093088

Project Manager: Maggie Graham

**Reported:**  
10/24/19 06:43

## Volatile Organic Compounds by EPA Method 8260B - Quality Control

### Summit Scientific

Analyte	Reporting			Spike	Source	%REC		RPD	
	Result	Limit	Units	Level	Result	%REC	Limits	RPD	Limit

#### Batch 1910352 - EPA 5030 Soil MS

##### Blank (1910352-BLK1)

Prepared: 10/23/19 Analyzed: 10/24/19

Benzene	ND	0.0020	mg/kg						
Toluene	ND	0.0050	"						
Ethylbenzene	ND	0.0050	"						
Xylenes (total)	ND	0.010	"						
Gasoline Range Hydrocarbons	ND	0.50	"						
Surrogate: 1,2-Dichloroethane-d4	0.0375		"	0.0400		93.7	23-173		
Surrogate: Toluene-d8	0.0460		"	0.0400		115	20-170		
Surrogate: 4-Bromofluorobenzene	0.0379		"	0.0400		94.7	21-167		

##### LCS (1910352-BS1)

Prepared: 10/23/19 Analyzed: 10/24/19

Benzene	0.116	0.0020	mg/kg	0.150		77.4	70-130		
Toluene	0.133	0.0050	"	0.150		88.6	70-130		
Ethylbenzene	0.140	0.0050	"	0.150		93.2	70-130		
m,p-Xylene	0.271	0.010	"	0.300		90.2	70-130		
o-Xylene	0.125	0.0050	"	0.150		83.6	70-130		
Surrogate: 1,2-Dichloroethane-d4	0.0388		"	0.0400		97.0	23-173		
Surrogate: Toluene-d8	0.0429		"	0.0400		107	20-170		
Surrogate: 4-Bromofluorobenzene	0.0382		"	0.0400		95.6	21-167		

##### Matrix Spike (1910352-MS1)

Source: 1910281-01

Prepared: 10/23/19 Analyzed: 10/24/19

Benzene	0.123	0.0020	mg/kg	0.150	0.00786	76.4	70-130		
Toluene	0.140	0.0050	"	0.150	ND	93.4	70-130		
Ethylbenzene	0.133	0.0050	"	0.150	ND	88.8	70-130		
m,p-Xylene	0.260	0.010	"	0.300	0.0339	75.4	70-130		
o-Xylene	0.122	0.0050	"	0.150	0.00381	78.9	70-130		
Surrogate: 1,2-Dichloroethane-d4	0.0369		"	0.0400		92.2	23-173		
Surrogate: Toluene-d8	0.0448		"	0.0400		112	20-170		
Surrogate: 4-Bromofluorobenzene	0.0384		"	0.0400		96.0	21-167		

Summit Scientific

The results in this report apply to the samples analyzed in accordance with the chain of custody document. This analytical report must be reproduced in its entirety.



Extraction Oil&Gas  
370 17th Street Suite 5300  
Denver CO, 80202

Project: Homyak #1 Spill Response

Project Number: 1992600093088

Project Manager: Maggie Graham

**Reported:**  
10/24/19 06:43

## Volatile Organic Compounds by EPA Method 8260B - Quality Control

### Summit Scientific

Analyte	Reporting			Spike	Source		%REC		RPD	
	Result	Limit	Units	Level	Result	%REC	Limits	RPD	Limit	Notes

#### Batch 1910352 - EPA 5030 Soil MS

Matrix Spike Dup (1910352-MSD1)	Source: 1910281-01			Prepared: 10/23/19 Analyzed: 10/24/19						
Benzene	0.127	0.0020	mg/kg	0.150	0.00786	79.2	70-130	3.32	30	
Toluene	0.119	0.0050	"	0.150	ND	79.1	70-130	16.6	30	
Ethylbenzene	0.122	0.0050	"	0.150	ND	81.5	70-130	8.62	30	
m,p-Xylene	0.244	0.010	"	0.300	0.0339	70.1	70-130	6.25	30	
o-Xylene	0.126	0.0050	"	0.150	0.00381	81.2	70-130	2.78	30	
Surrogate: 1,2-Dichloroethane-d4	0.0211		"	0.0400		52.8	23-173			
Surrogate: Toluene-d8	0.0385		"	0.0400		96.3	20-170			
Surrogate: 4-Bromofluorobenzene	0.0299		"	0.0400		74.8	21-167			

Summit Scientific

The results in this report apply to the samples analyzed in accordance with the chain of custody document. This analytical report must be reproduced in its entirety.



Extraction Oil&Gas  
370 17th Street Suite 5300  
Denver CO, 80202

Project: Homyak #1 Spill Response

Project Number: 1992600093088

Project Manager: Maggie Graham

**Reported:**  
10/24/19 06:43

**Extractable Petroleum Hydrocarbons by 8015 - Quality Control**  
**Summit Scientific**

Analyte	Result	Reporting		Spike Level	Source		%REC		RPD	
		Limit	Units		Result	%REC	Limits	RPD	Limit	Notes

**Batch 1910353 - EPA 3550A**

**Blank (1910353-BLK1)**

Prepared: 10/23/19 Analyzed: 10/24/19

C10-C28 (DRO) ND 50 mg/kg

**LCS (1910353-BS1)**

Prepared: 10/23/19 Analyzed: 10/24/19

C10-C28 (DRO) 469 50 mg/kg 500 93.7 70-130

**Matrix Spike (1910353-MS1)**

**Source: 1910281-01**

Prepared: 10/23/19 Analyzed: 10/24/19

C10-C28 (DRO) 487 50 mg/kg 500 53.7 86.7 70-130

**Matrix Spike Dup (1910353-MSD1)**

**Source: 1910281-01**

Prepared: 10/23/19 Analyzed: 10/24/19

C10-C28 (DRO) 478 50 mg/kg 500 53.7 84.8 70-130 1.98 20

Summit Scientific

*The results in this report apply to the samples analyzed in accordance with the chain of custody document. This analytical report must be reproduced in its entirety.*



Extraction Oil&Gas  
370 17th Street Suite 5300  
Denver CO, 80202

Project: Homyak #1 Spill Response

Project Number: 1992600093088  
Project Manager: Maggie Graham

**Reported:**  
10/24/19 06:43

### Notes and Definitions

DET	Analyte DETECTED
ND	Analyte NOT DETECTED at or above the reporting limit
NR	Not Reported
dry	Sample results reported on a dry weight basis
RPD	Relative Percent Difference