

FETZER LEASE

T 7N, R 48W, 6th P. M.

County Road 18

To Daily, Colorado
7 Miles North

County Road 91

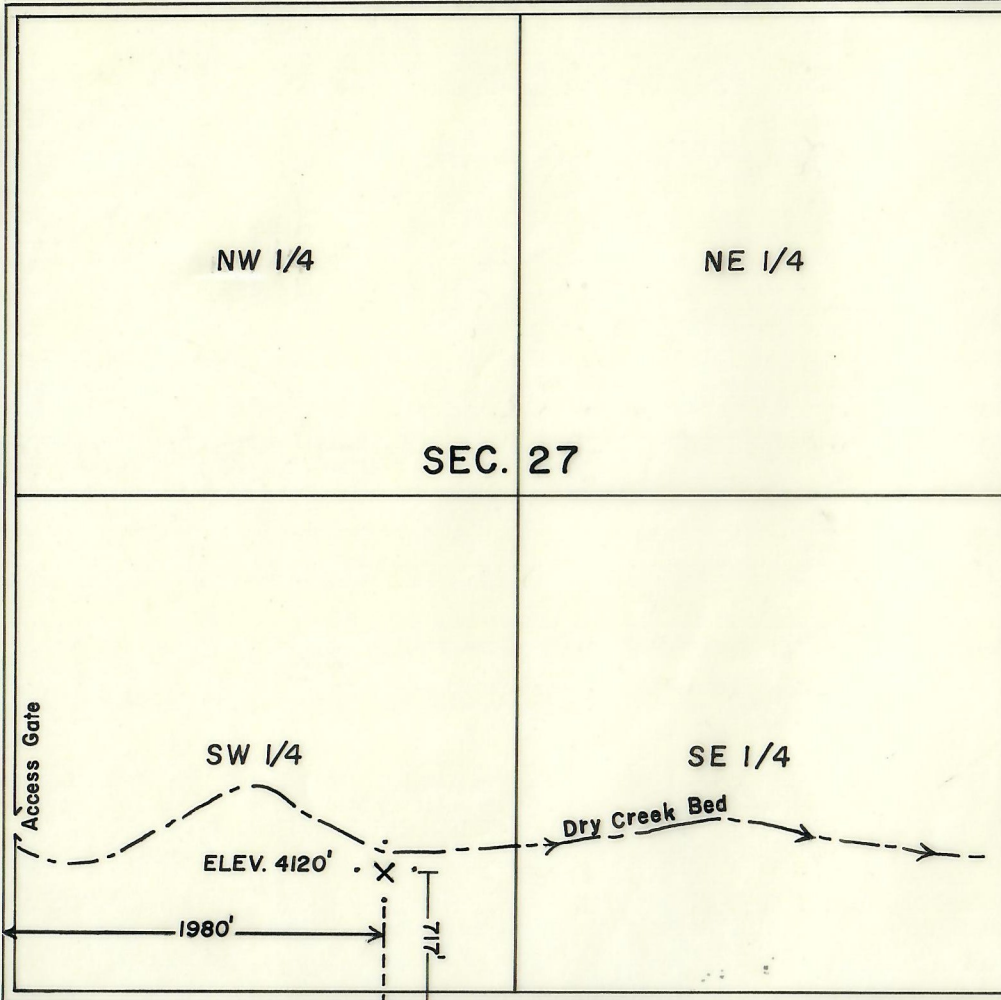

SEC. 27

NW 1/4

NE 1/4

SW 1/4

SE 1/4

ELEV. 4120'

1980'

717'

County Road 16

Dry Creek Bed

BEST COPY
AVAILABLE

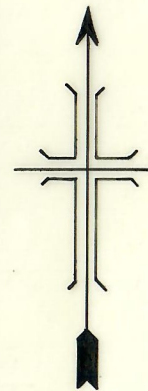

RECEIVED

OCT 22 1981

COLO. OIL & GAS CONS. COMM.

CERTIFICATE

This is to certify that the above plat was prepared from field notes of actual surveys made by me or under my supervision and that the same are true and correct to the best of my knowledge and belief.

William Smith
REGISTERED LAND SURVEYOR
REGISTRATION No. 2524
STATE OF COLORADO

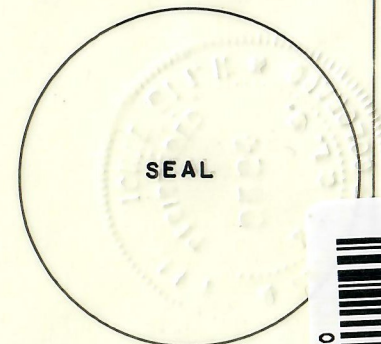

SEAL

FETZER 1-27
C.S.G. EXPLORATION
T 7N, R 48 W, S 27, SE 1/4, SW 1/4
LOGAN COUNTY, COLORADO

Scale 1" = 1,000'	Date 10/10/81
Party SJW JC	X Surveyed Point • Reference Stake (150'N, 150'E)
Drawn by JJ	~~~ Dry Creek Bed

