

# LOCATION DRAWING

## KBL 02N-63W-19

### HORIZONTAL MULTI-WELL PAD

NW1/4 SE1/4 SECTION 19, TOWNSHIP 2 NORTH, RANGE 63 WEST, 6TH P.M.

TEMPORARY DISTURBANCE AREA: ±13.35 ACRES  
TOTAL PERMANENT DISTURBANCE: ±5.36 ACRES

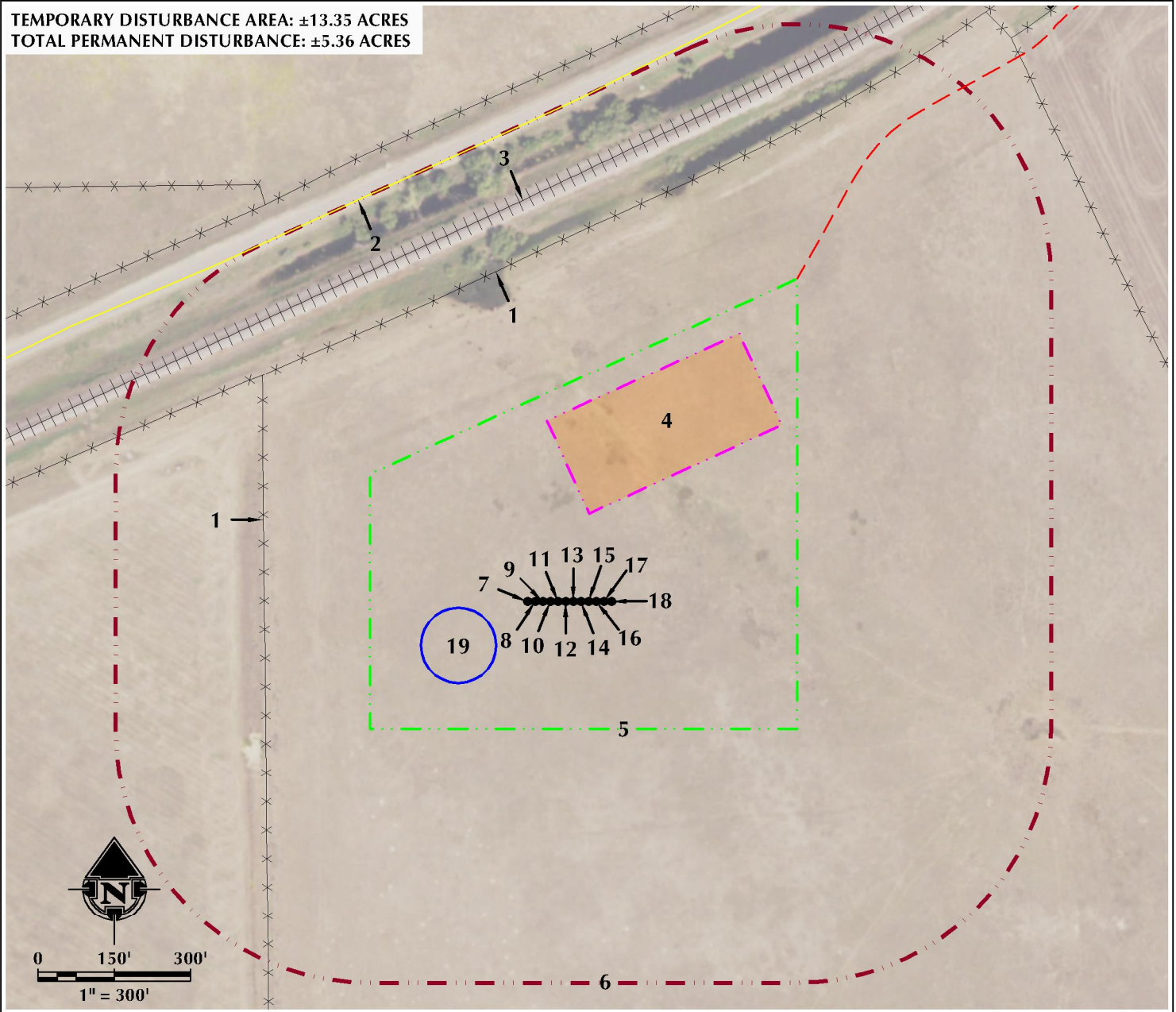

- |   |  |
|---|--|
| 1. EXISTING FENCES ARE ±593' W AND ±647' NW.        | 11. PROPOSED WELL: KBL 1918-05H              |
| 2. COUNTY ROAD 398 (I-76 FRONTAGE RD) IS ±881' NW.  | 12. PROPOSED WELL: KBL 1918-06H              |
| 3. RAILROAD TRACKS ARE ±752' NW.                    | 13. PROPOSED WELL: KBL 1930-07H              |
| 4. PROPOSED KBL 02N-63W-19 FACILITY PAD IS ±179' N. | 14. PROPOSED WELL: KBL 1930-08H              |
| 5. OPERATIONAL DISTURBANCE AREA                     | 15. PROPOSED WELL: KBL 1930-09H              |
| 6. 500' BUFFER                                      | 16. PROPOSED WELL: KBL 1930-10H              |
| 7. PROPOSED WELL: KBL 1918-01H                      | 17. PROPOSED WELL: KBL 1930-11H              |
| 8. PROPOSED WELL: KBL 1918-02H                      | 18. PROPOSED WELL: KBL 1930-12H              |
| 9. PROPOSED WELL: KBL 1918-03H                      | 19. PROPOSED KBL 02N-63W-19 MLVT IS ±154' W. |
| 10. PROPOSED WELL: KBL 1918-04H                     |  |

#### LEGEND

- |                    |                          |                             |
|--------------------|--------------------------|-----------------------------|
| ● EXISTING WELL    | --- 500' BUFFER          | --- OVERHEAD POWER LINE     |
| ● PROPOSED WELL    | --- DISTURBANCE AREA     | --- EXISTING FACILITY       |
| ● WATER WELL       | --- PUMP JACK AREA       | --- EXISTING BUILDINGS      |
| --- EXISTING FENCE | --- PROPOSED FACILITY    | --- RESIDENCE/BUILDING UNIT |
| --- PUBLIC ROAD    | --- DITCH/CANAL/DRAINAGE |                             |
| --- PRIVATE ROAD   | --- PROPOSED ACCESS ROAD |                             |

#### \* REFERENCE LOCATION \*

ALL MEASUREMENTS ARE MADE FROM  
REFERENCE WELL: KBL 1918-06H  
LAT: 40.121608° LONG: -104.478337° (NAD83)  
EXISTING GROUND ELEVATION = 4863.3'  
WELL FOOTAGES: 1807' FSL & 2096' FEL

SURFACE USE: RANGELAND

NEAREST BUILDING UNIT FROM REFERENCE WELL:  
±1539' NW

PREPARED FOR:  
**Verdad Resources**



**609 CONSULTING, LLC**  
LOVELAND OFFICE  
6706 North Franklin Avenue  
Loveland, Colorado 80538  
Phone: 970-776-4331

SHERIDAN OFFICE  
1095 Saberton Avenue  
Sheridan, Wyoming 82801  
Phone: 307-674-0609

DATE SURVEYED: 6/19/19  
DATE: 7/3/19  
DRAFTER: DJD  
REVISED: 10/10/19

DATA SOURCES:  
- AERIAL COURTESY OF ESRI, INC.  
- WATER WELLS COURTESY OF  
COLORADO DIVISION OF WATER  
RESOURCES