

T8N, R80W, 6th P.M.

SandRidge Exploration & Production, LLC

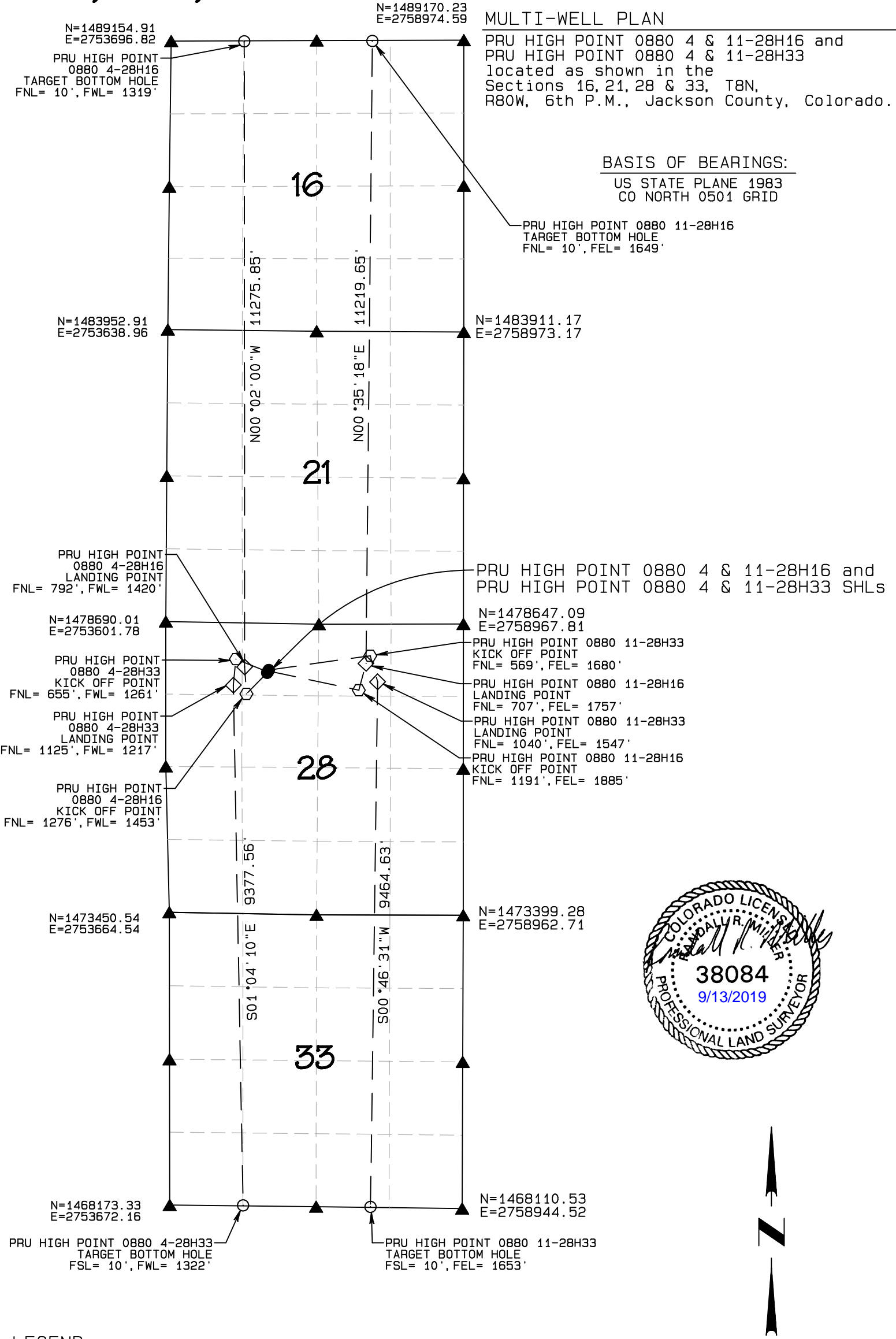

MULTI-WELL PLAN

PRU HIGH POINT 0880 4 & 11-28H16 and
PRU HIGH POINT 0880 4 & 11-28H33
located as shown in the
Sections 16, 21, 28 & 33, T8N,
R80W, 6th P.M., Jackson County, Colorado.

BASIS OF BEARINGS:
US STATE PLANE 1983
CO NORTH 0501 GRID

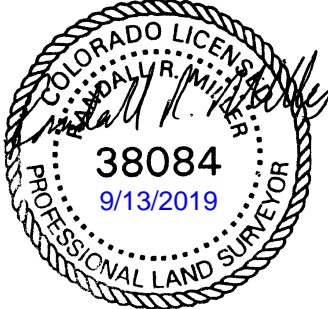

LEGEND

- FOUND CORNER
- PROPOSED WELL
- PROPOSED KOP
- PROPOSED LPL
- PROPOSED BHL

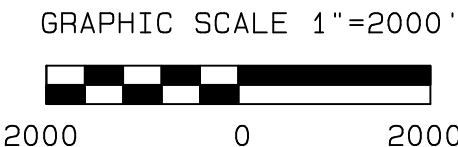

NORTH PARK ENGINEERING & CONSULTING, INC.
P.O. BOX 395
WALDEN, CO 80480
(970) 723-3725

DATE OF FIELD WORK: MAY 24, 2019	DRAWING COMPLETION: SEPT 10, 2019
SURVEYED BY: LEVI KURTZER	DRAWN BY: ALEX LAWTON, TONY HILLIARD
CHECKED BY: RANDALL MILLER	