

# SandRidge Exploration & Production, LLC

## LOCATION OVERVIEW DRAWING

High Point 0880 S28 Pad

NE1/4NW1/4 of Section 28, T8N, R80W, 6th P.M.  
Jackson County, Colorado.

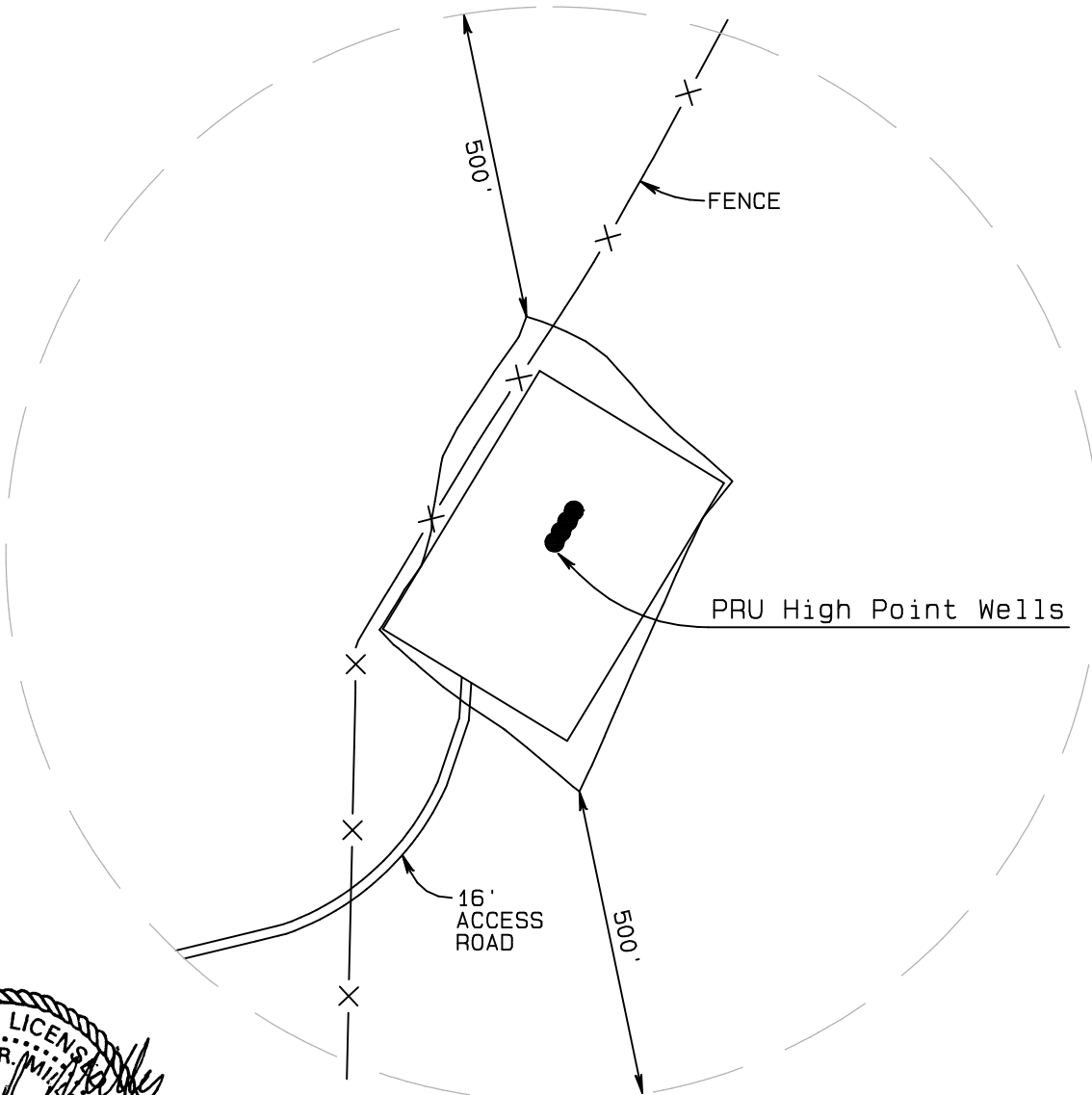

### DISTURBED AREA FOR DRILL PAD

BEFORE RECLAMATION:  
PAD TOTAL=5.41 Ac

AFTER RECLAMATION:  
PAD TOTAL=4.42 Ac

CULTURAL FEATURE TABLE FROM PROD FACILITIES		
EXISTING FEATURE	DIRECTION	LENGTH
BUILDING	S70°13'W	3216'
BUILDING UNIT	S64°18'W	3284'
HIGH OCC. BUILDING UNIT		+5280'
DESIGNATED OUTSIDE AREA		+5280'
PUBLIC ROAD (JCR14)	S86°34'W	3597'
POWER LINE	S82°18'W	3840'
RAILROAD		+5280'
PROPERTY LINE	S38°56'W	382'

### CURRENT LAND USE

☐ CROP LAND    ☐ IRRIGATED    ☐ DRY LAND    ☐ IMPROVED PASTURE    ☐ HAY MEADOW    ☐ CRP  
☐ NON-CROP LAND    ☒ RANGELAND    ☐ TIMBER    ☐ RECREATIONAL    ☐ OTHER (Describe) \_\_\_\_\_  
☐ SUBDIVIDED    ☐ INDUSTRIAL    ☐ COMMERCIAL    ☐ RESIDENTIAL

### FUTURE LAND USE

☐ CROP LAND    ☐ IRRIGATED    ☐ DRY LAND    ☐ IMPROVED PASTURE    ☐ HAY MEADOW    ☐ CRP  
☐ NON-CROP LAND    ☒ RANGELAND    ☐ TIMBER    ☐ RECREATIONAL    ☐ OTHER (Describe) \_\_\_\_\_  
☐ SUBDIVIDED    ☐ INDUSTRIAL    ☐ COMMERCIAL    ☐ RESIDENTIAL

### PLANT COMMUNITY

☐ DISTURBED GRASSLAND  
☐ NATIVE GRASSLAND  
☒ SHRUB LAND  
☐ PLAINS RIPARIAN  
☐ MOUNTAIN RIPARIAN  
☐ FOREST LAND  
☐ WETLANDS AQUATIC  
☐ ALPINE  
☐ OTHER (Describe): \_\_\_\_\_

SandRidge Exploration & Production, LLC

Cultural Feature Tables  
High Point 0880 S28 Pad  
NE1/4NW1/4 of Section 28, T8N, R80W, 6th P.M.  
Jackson County, Colorado.

PRU HIGH POINT0880 11-28H33

SURFACE LOCATION

CULTURAL FEATURE TABLE FROM WELLHEAD		
EXISTING FEATURE	DIRECTION	LENGTH
BUILDING	S70°30'W	3545'
BUILDING UNIT	S65°07'W	3611'
HIGH OCC. BUILDING UNIT		+5280'
DESIGNATED OUTSIDE AREA		+5280'
PUBLIC ROAD (JCR14)	S85°27'W	3919'
POWER LINE	S82°06'W	4165'
RAILROAD		+5280'
PROPERTY LINE	S49°20'W	674'

PRU HIGH POINT0880 4-28H33

SURFACE LOCATION

CULTURAL FEATURE TABLE FROM WELLHEAD		
EXISTING FEATURE	DIRECTION	LENGTH
BUILDING	S70°15'W	3533'
BUILDING UNIT	S64°51'W	3600'
HIGH OCC. BUILDING UNIT		+5280'
DESIGNATED OUTSIDE AREA		+5280'
PUBLIC ROAD (JCR14)	S85°17'W	3903'
POWER LINE	S81°56'W	4150'
RAILROAD		+5280'
PROPERTY LINE	S47°42'W	668'

PRU HIGH POINT0880 11-28H16

SURFACE LOCATION

CULTURAL FEATURE TABLE FROM WELLHEAD		
EXISTING FEATURE	DIRECTION	LENGTH
BUILDING	S69°59'W	3520'
BUILDING UNIT	S64°35'W	3589'
HIGH OCC. BUILDING UNIT		+5280'
DESIGNATED OUTSIDE AREA		+5280'
PUBLIC ROAD (JCR14)	S85°07'W	3886'
POWER LINE	S81°45'W	4135'
RAILROAD		+5280'
PROPERTY LINE	S46°03'W	663'

PRU HIGH POINT0880 4-28H16

SURFACE LOCATION

CULTURAL FEATURE TABLE FROM WELLHEAD		
EXISTING FEATURE	DIRECTION	LENGTH
BUILDING	S69°44'W	3508'
BUILDING UNIT	S64°19'W	3578'
HIGH OCC. BUILDING UNIT		+5280'
DESIGNATED OUTSIDE AREA		+5280'
PUBLIC ROAD (JCR14)	S84°56'W	3870'
POWER LINE	S81°35'W	4119'
RAILROAD		+5280'
PROPERTY LINE	S44°22'W	658'

