

# **THIRD QUARTER 2019 SITE MONITORING DATA**

## **FRANK 2, 5, 6 CC7-19, 29**

COGCC SPILL TRACKING # 447515  
COGCC REMEDIATION # 10113

Prepared for:



2115 117th Avenue  
Greeley, CO 80631

Prepared by:



6855 W 119th Avenue  
Broomfield, CO, 80020

**TABLE 1**  
**GROUNDWATER ELEVATION DATA**  
**NOBLE ENERGY, INC. - FRANK 2, 5, 6, CC 7-19, 29**



Monitoring Well ID	Date	Top of Casing Elevation (ft. AMSL)	Total Depth (ft. BTOC)	Depth to Water (ft. BTOC)	Depth to LNAPL (ft. BTOC)	LNAPL Thickness (ft.)	Groundwater Elevation* (ft. AMSL)
BH01	09/01/16	4614.95	NM	13.23	11.04	2.19	4603.36
BH01	09/09/16	4614.95	NM	13.73	11.23	2.50	4603.10
BH01	10/28/16	Well Destroyed During Excavation					
BH01R	02/08/17	4615.93	19.80	14.61	ND	ND	4601.32
BH01R	05/17/17	4616.31	19.73	13.91	ND	ND	4602.40
BH01R	08/30/17	4616.31	19.63	12.37	ND	ND	4603.94
BH01R	11/09/17	4616.31	19.44	13.43	ND	ND	4602.88
BH01R	02/07/18	4616.31	19.64	14.81	ND	ND	4601.50
BH01R	05/10/18	4616.31	19.61	14.00	ND	ND	4602.31
BH01R	08/06/18	4615.93	19.55	13.02	ND	ND	4602.91
BH01R	11/13/18	4615.93	19.52	13.65	ND	ND	4602.28
BH01R	02/06/19	4615.93	19.47	15.10	ND	ND	4600.83
BH01R	05/13/19	4615.93	19.50	14.62	ND	ND	4601.31
BH01R	08/09/19	4615.93	19.48	12.78	ND	ND	4603.15
BH02	09/01/16	4616.68	NM	15.07	12.80	2.27	4603.31
BH02	09/09/16	4616.68	NM	15.54	12.96	2.58	4603.08
BH02	10/28/16	Well Destroyed During Excavation					
BH02R	02/08/17	4615.85	19.83	14.52	ND	ND	4601.33
BH02R	05/17/17	4616.23	19.75	13.85	ND	ND	4602.38
BH02R	08/30/17	4616.23	19.77	12.30	ND	ND	4603.93
BH02R	11/09/17	4616.23	19.51	13.36	ND	ND	4602.87
BH02R	02/07/18	4616.23	19.80	14.72	ND	ND	4601.51
BH02R	05/10/18	4616.23	19.58	13.95	ND	ND	4602.28
BH02R	08/06/18	4615.85	19.58	12.93	ND	ND	4602.92
BH02R	11/13/18	4615.85	19.46	13.55	ND	ND	4602.30
BH02R	02/06/19	4615.85	19.44	15.02	ND	ND	4600.83
BH02R	05/13/19	4615.85	19.49	14.55	ND	ND	4601.30
BH02R	08/09/19	4615.84	19.44	12.70	ND	ND	4603.14
BH03	09/01/16	4615.20	22.36	11.79	ND	ND	4603.41
BH03	09/09/16	4615.20	NM	12.08	12.01	0.07	4603.17
BH03	10/28/16	Well Destroyed During Excavation					
BH03R	02/08/17	4614.89	19.42	13.55	ND	ND	4601.34
BH03R	05/17/17	4615.27	19.38	12.98	ND	ND	4602.29
BH03R	08/30/17	4615.27	19.28	11.29	ND	ND	4603.98
BH03R	11/09/17	4615.27	19.25	12.39	ND	ND	4602.88
BH03R	02/07/18	4615.27	19.26	13.76	ND	ND	4601.51
BH03R	05/10/18	4615.27	19.22	12.93	ND	ND	4602.34
BH03R	08/06/18	4614.89	19.27	12.00	ND	ND	4602.89
BH03R	11/13/18	4614.89	19.29	12.57	ND	ND	4602.32
BH03R	02/06/19	4614.89	19.27	14.06	ND	ND	4600.83
BH03R	05/13/19	4614.89	19.30	13.59	ND	ND	4601.30
BH03R	08/09/19	4614.97	19.35	11.80	ND	ND	4603.17
BH04	09/01/16	4615.54	NM	13.49	11.74	1.75	4603.36
BH04	09/09/16	4615.54	NM	14.04	11.89	2.15	4603.11
BH04	10/28/16	Well Destroyed During Excavation					
BH04R	02/08/17	4615.77	19.76	14.43	ND	ND	4601.34
BH04R	05/17/17	4616.15	19.69	13.72	ND	ND	4602.43
BH04R	08/30/17	4616.15	19.73	12.20	ND	ND	4603.95
BH04R	11/09/17	4616.15	19.65	13.25	ND	ND	4602.90

**TABLE 1**  
**GROUNDWATER ELEVATION DATA**  
**NOBLE ENERGY, INC. - FRANK 2, 5, 6, CC 7-19, 29**



Monitoring Well ID	Date	Top of Casing Elevation (ft. AMSL)	Total Depth (ft. BTOC)	Depth to Water (ft. BTOC)	Depth to LNAPL (ft. BTOC)	LNAPL Thickness (ft.)	Groundwater Elevation* (ft. AMSL)
BH04R	02/07/18	4616.15	19.72	14.63	ND	ND	4601.52
BH04R	05/10/18	4616.15	19.65	13.84	ND	ND	4602.31
BH04R	08/06/18	4615.77	19.65	12.84	ND	ND	4602.93
BH04R	11/13/18	4615.77	19.40	13.45	ND	ND	4602.32
BH04R	02/06/19	4615.77	19.10	14.96	ND	ND	4600.81
BH04R	05/13/19	4615.77	19.52	14.45	ND	ND	4601.32
BH04R	08/09/19	4615.84	19.33	12.67	ND	ND	4603.17
BH05	09/01/16	4616.26	21.19	12.86	ND	ND	4603.40
BH05	09/09/16	4616.26	21.05	13.10	ND	ND	4603.16
BH05	10/28/16	Well Destroyed During Excavation					
BH05R	02/08/17	4615.77	19.63	14.42	ND	ND	4601.35
BH05R	05/17/17	4616.15	19.60	13.71	ND	ND	4602.44
BH05R	08/30/17	4616.15	19.47	12.17	ND	ND	4603.98
BH05R	11/09/17	4616.15	19.43	13.25	ND	ND	4602.90
BH05R	02/07/18	4616.15	19.48	14.62	ND	ND	4601.53
BH05R	05/10/18	4616.15	19.40	13.79	ND	ND	4602.36
BH05R	08/06/18	4615.77	19.40	12.82	ND	ND	4602.95
BH05R	11/13/18	4615.77	19.33	13.44	ND	ND	4602.33
BH05R	02/06/19	4615.77	19.34	14.89	ND	ND	4600.88
BH05R	05/13/19	4615.77	19.30	14.42	ND	ND	4601.35
BH05R	08/09/19	4615.77	19.26	12.58	ND	ND	4603.19
BH06	09/01/16	4614.99	21.45	11.58	ND	ND	4603.41
BH06	09/09/16	4614.99	21.00	11.80	ND	ND	4603.19
BH06	10/28/16	Well Destroyed During Excavation					
BH06R	02/08/17	4614.28	19.52	12.82	ND	ND	4601.46
BH06R	05/17/17	4614.66	19.48	12.15	ND	ND	4602.51
BH06R	08/30/17	4614.66	19.39	10.60	ND	ND	4604.06
BH06R	11/09/17	4614.66	19.27	11.68	ND	ND	4602.98
BH06R	02/07/18	4614.66	19.35	13.07	ND	ND	4601.59
BH06R	05/10/18	4614.66	19.41	12.23	ND	ND	4602.43
BH06R	08/06/18	4614.28	19.35	11.33	ND	ND	4602.95
BH06R	11/13/18	4614.28	19.27	11.87	ND	ND	4602.41
BH06R	02/06/19	4614.28	19.28	13.36	ND	ND	4600.92
BH06R	05/13/19	4614.28	19.32	12.85	ND	ND	4601.43
BH06R	08/09/19	4614.29	19.26	10.99	ND	ND	4603.30
BH07	09/01/16	4615.03	22.51	11.56	ND	ND	4603.47
BH07	09/09/16	4615.03	22.43	11.81	ND	ND	4603.22
BH07	10/28/16	Well Destroyed During Excavation					
BH07R	02/08/17	4614.10	19.50	12.66	ND	ND	4601.44
BH07R	05/17/17	4614.48	19.31	12.01	ND	ND	4602.47
BH07R	08/30/17	4614.48	19.23	10.42	ND	ND	4604.06
BH07R	11/09/17	4614.48	19.08	11.48	ND	ND	4603.00
BH07R	02/07/18	4614.48	19.16	12.88	ND	ND	4601.60
BH07R	05/10/18	4614.48	19.18	12.05	ND	ND	4602.43
BH07R	08/06/18	4614.10	19.10	11.12	ND	ND	4602.98
BH07R	11/13/18	4614.10	19.05	11.66	ND	ND	4602.44
BH07R	02/06/19	4614.10	18.99	13.16	ND	ND	4600.94
BH07R	05/13/19	4614.10	19.00	12.71	ND	ND	4601.39
BH07R	08/09/19	4614.10	18.92	10.80	ND	ND	4603.30

**TABLE 1**  
**GROUNDWATER ELEVATION DATA**  
**NOBLE ENERGY, INC. - FRANK 2, 5, 6, CC 7-19, 29**



Monitoring Well ID	Date	Top of Casing Elevation (ft. AMSL)	Total Depth (ft. BTOC)	Depth to Water (ft. BTOC)	Depth to LNAPL (ft. BTOC)	LNAPL Thickness (ft.)	Groundwater Elevation* (ft. AMSL)
BH09	09/09/16	4615.12	17.20	12.03	ND	ND	4603.09
BH09	10/28/16	Well Destroyed During Excavation					
BH09R	02/08/17	4613.46	17.60	12.20	ND	ND	4601.26
BH09R	05/17/17	4613.84	17.49	11.50	ND	ND	4602.34
BH09R	08/30/17	4613.84	17.51	9.94	ND	ND	4603.90
BH09R	11/09/17	4613.84	17.48	11.01	ND	ND	4602.83
BH09R	02/07/18	4613.84	17.50	12.41	ND	ND	4601.43
BH09R	05/10/18	4613.84	17.50	11.59	ND	ND	4602.25
BH09R	08/06/18	4613.46	17.33	10.52	ND	ND	4602.94
BH09R	11/13/18	4613.46	17.28	11.20	ND	ND	4602.26
BH09R	02/06/19	4613.46	17.29	12.67	ND	ND	4600.79
BH09R	05/13/19	4613.46	17.32	12.19	ND	ND	4601.27
BH09R	08/09/19	4613.45	17.29	10.36	ND	ND	4603.09
BH10	09/09/16	4615.46	17.26	12.35	ND	ND	4603.11
BH10	02/08/17	4615.46	17.20	14.19	ND	ND	4601.27
BH10	05/17/17	4615.46	16.25	13.51	ND	ND	4601.95
BH10	08/30/17	4615.46	17.12	11.93	ND	ND	4603.53
BH10	11/09/17	4615.46	17.05	12.99	ND	ND	4602.47
BH10	02/07/18	4615.46	17.17	14.38	ND	ND	4601.08
BH10	05/10/18	4615.46	17.30	13.59	ND	ND	4601.87
BH10	08/06/18	4615.46	17.29	12.52	ND	ND	4602.94
BH10	11/13/18	4615.46	17.27	13.19	ND	ND	4602.27
BH10	02/06/19	4615.46	17.30	14.67	ND	ND	4600.79
BH10	05/13/19	4615.46	14.68	12.11	ND	ND	4603.35
BH10	08/09/19	4613.48	15.24	10.37	ND	ND	4603.11
BH11	09/09/16	4615.54	16.92	12.47	ND	ND	4603.07
BH11	10/28/16	Well Destroyed During Excavation					
BH11R	02/08/17	4615.63	19.79	14.36	ND	ND	4601.27
BH11R	05/17/17	4616.01	19.71	13.63	ND	ND	4602.38
BH11R	08/30/17	4616.01	19.54	12.10	ND	ND	4603.91
BH11R	11/09/17	4616.01	19.41	13.18	ND	ND	4602.83
BH11R	02/07/18	4616.01	19.47	14.55	ND	ND	4601.46
BH11R	05/10/18	4616.01	19.40	13.74	ND	ND	4602.27
BH11R	08/06/18	4615.63	16.37	12.72	ND	ND	4602.91
BH11R	11/13/18	4615.63	19.34	13.37	ND	ND	4602.26
BH11R	02/06/19	4615.63	19.30	14.85	ND	ND	4600.78
BH11R	05/13/19	4615.63	19.32	14.34	ND	ND	4601.29
BH11R	08/09/19	4615.71	19.37	12.60	ND	ND	4603.11
BH12	09/09/16	4615.25	17.24	12.09	ND	ND	4603.16
BH12	10/28/16	Well Destroyed During Excavation					
BH12R	02/08/17	4614.19	19.33	12.83	ND	ND	4601.36
BH12R	05/17/17	4614.57	19.21	12.15	ND	ND	4602.42
BH12R	08/30/17	4614.57	19.20	10.57	ND	ND	4604.00
BH12R	11/09/17	4614.57	19.13	11.63	ND	ND	4602.94
BH12R	02/07/18	4614.57	19.20	13.04	ND	ND	4601.53
BH12R	05/10/18	4614.57	18.93	12.23	ND	ND	4602.34
BH12R	08/06/18	4614.19	18.92	11.24	ND	ND	4602.95
BH12R	11/13/18	4614.19	18.86	11.82	ND	ND	4602.37
BH12R	02/06/19	4614.19	18.78	13.33	ND	ND	4600.86

**TABLE 1**  
**GROUNDWATER ELEVATION DATA**  
**NOBLE ENERGY, INC. - FRANK 2, 5, 6, CC 7-19, 29**



Monitoring Well ID	Date	Top of Casing Elevation (ft. AMSL)	Total Depth (ft. BTOC)	Depth to Water (ft. BTOC)	Depth to LNAPL (ft. BTOC)	LNAPL Thickness (ft.)	Groundwater Elevation* (ft. AMSL)
BH12R	05/13/19	4614.19	18.76	12.85	ND	ND	4601.34
BH12R	08/09/19	4614.19	18.70	10.97	ND	ND	4603.22
BH13	09/09/16	4614.12	16.47	10.96	ND	ND	4603.16
BH13	10/28/16	Well Destroyed During Excavation					
BH13R	02/08/17	4614.65	19.63	13.21	ND	ND	4601.44
BH13R	05/17/17	4615.03	19.52	12.53	ND	ND	4602.50
BH13R	08/30/17	4615.03	19.47	11.00	ND	ND	4604.03
BH13R	11/09/17	4615.03	19.43	12.08	ND	ND	4602.95
BH13R	02/07/18	4615.03	19.52	13.45	ND	ND	4601.58
BH13R	05/10/18	4615.03	19.30	12.61	ND	ND	4602.42
BH13R	08/06/18	4614.65	19.26	11.69	ND	ND	4602.96
BH13R	11/13/18	4614.65	19.20	12.26	ND	ND	4602.39
BH13R	02/06/19	4614.65	19.22	13.76	ND	ND	4600.89
BH13R	05/13/19	4614.65	19.24	13.25	ND	ND	4601.40
BH13R	08/09/19	4614.65	19.21	11.39	ND	ND	4603.26
BH14	09/09/16	4615.12	16.69	12.05	ND	ND	4603.07
BH14	02/08/17	4615.12	16.42	13.56	ND	ND	4601.56
BH14	05/17/17	4615.12	16.41	12.88	ND	ND	4602.24
BH14	08/30/17	4615.12	16.34	11.30	ND	ND	4603.82
BH14	11/09/17	4615.12	16.21	12.35	ND	ND	4602.77
BH14	02/07/18	4615.12	16.42	13.77	ND	ND	4601.35
BH14	05/10/18	4615.12	16.35	12.98	ND	ND	4602.14
BH14	08/06/18	4615.12	16.33	11.83	ND	ND	4603.29
BH14	11/13/18	4615.12	16.29	12.52	ND	ND	4602.60
BH14	02/06/19	4615.12	16.28	14.04	ND	ND	4601.08
BH14	05/13/19	4615.12	16.32	13.59	ND	ND	4601.53
BH14	08/09/19	4614.78	16.29	11.73	ND	ND	4603.05
BH15	09/09/16	4614.94	18.15	11.89	ND	ND	4603.05
BH15	02/08/17	4614.94	17.67	13.30	ND	ND	4601.64
BH15	05/17/17	4614.94	17.62	12.61	ND	ND	4602.33
BH15	08/30/17	4614.94	17.64	11.07	ND	ND	4603.87
BH15	11/09/17	4614.94	17.58	12.17	ND	ND	4602.77
BH15	02/07/18	4614.94	17.83	13.51	ND	ND	4601.43
BH15	05/10/18	4614.94	17.59	12.71	ND	ND	4602.23
BH15	08/06/18	4614.94	17.53	11.68	ND	ND	4603.26
BH15	11/13/18	4614.94	14.44	12.35	ND	ND	4602.59
BH15	02/06/19	4614.94	14.48	13.80	ND	ND	4601.14
BH15	05/13/19	4614.94	14.51	13.32	ND	ND	4601.62
BH15	08/09/19	4614.60	14.50	11.51	ND	ND	4603.09
BH16	02/08/17	4615.45	19.77	14.18	ND	ND	4601.27
BH16	05/17/17	4615.83	19.70	13.49	ND	ND	4602.34
BH16	08/30/17	4615.83	19.72	11.95	ND	ND	4603.88
BH16	11/09/17	4615.83	19.65	13.04	ND	ND	4602.79
BH16	02/07/18	4615.83	19.73	14.38	ND	ND	4601.45
BH16	05/10/18	4615.83	19.70	13.59	ND	ND	4602.24
BH16	08/06/18	4615.45	19.68	12.53	ND	ND	4602.92
BH16	11/13/18	4615.45	19.71	13.21	ND	ND	4602.24
BH16	02/06/19	4615.45	19.77	14.67	ND	ND	4600.78
BH16	05/13/19	4615.45	19.70	14.21	ND	ND	4601.24

**TABLE 1**  
**GROUNDWATER ELEVATION DATA**  
**NOBLE ENERGY, INC. - FRANK 2, 5, 6, CC 7-19, 29**



Monitoring Well ID	Date	Top of Casing Elevation (ft. AMSL)	Total Depth (ft. BTOC)	Depth to Water (ft. BTOC)	Depth to LNAPL (ft. BTOC)	LNAPL Thickness (ft.)	Groundwater Elevation* (ft. AMSL)
BH16	08/09/19	4615.45	19.55	12.40	ND	ND	4603.05

Notes:

ft. = Feet

AMSL = Above mean sea level

BTOC = Below top of casing

LNAPL = Light non-aqueous phase liquid

NM = Not measured

ND = No LNAPL detected

\* Groundwater elevation was corrected for product thickness (when present) using the following calculation:

Groundwater elevation = (TOC Elevation - Measured Depth to Water)+(LNAPL Thickness in Well x LNAPL Relative Density)

LNAPL relative density was estimated to be approximately 0.75

**TABLE 2**  
**GROUNDWATER ANALYTICAL DATA**  
**NOBLE ENERGY, INC. - FRANK 2, 5, 6, CC 7-19, 29**



Monitoring Well ID	Date	Benzene (µg/L)	Toluene (µg/L)	Ethylbenzene (µg/L)	Total Xylenes (µg/L)
<b>COGCC Standard</b>		<b>5</b>	<b>560</b>	<b>700</b>	<b>1,400</b>
BH01	09/01/16	Sample Not Collected - 2.19 ft. LNAPL			
BH01	09/09/16	Sample Not Collected - 2.50 ft. LNAPL			
BH01	10/28/16	Well Destroyed During Excavation			
BH01R	02/08/17	<1.0	<1.0	<1.0	3.8
BH01R	05/17/17	<1.0	<1.0	<1.0	<2.0
BH01R	08/30/17	<1.0	<1.0	<1.0	<2.0
BH01R	11/09/17	32	<1.0	<1.0	<2.0
BH01R	02/07/18	1.2	<1.0	<1.0	<2.0
BH01R	05/10/18	<1.0	<1.0	<1.0	<2.0
BH01R	08/06/18	<1.0	<1.0	<1.0	<2.0
BH01R	11/13/18	<1.0	<1.0	<1.0	<2.0
BH01R	02/06/19	<1.0	<1.0	<1.0	<2.0
BH01R	05/13/19	<1.0	<1.0	<1.0	<2.0
BH01R	08/09/19	<1.0	<1.0	<1.0	<2.0
BH02	09/01/16	Sample Not Collected - 2.27 ft. LNAPL			
BH02	09/09/16	Sample Not Collected - 2.58 ft. LNAPL			
BH02	10/28/16	Well Destroyed During Excavation			
BH02R	02/08/17	<1.0	<1.0	<1.0	<1.0
BH02R	05/17/17	<1.0	<1.0	<1.0	<2.0
BH02R	08/30/17	<1.0	<1.0	<1.0	<2.0
BH02R	11/09/17	<1.0	<1.0	<1.0	<2.0
BH02R	02/07/18	<1.0	<1.0	<1.0	<2.0
BH02R	05/10/18	<1.0	<1.0	<1.0	<2.0
BH02R	08/06/18	<1.0	<1.0	<1.0	<2.0
BH02R	11/13/18	<1.0	<1.0	<1.0	<2.0
BH02R	02/06/19	<1.0	<1.0	<1.0	<2.0
BH02R	05/13/19	<1.0	<1.0	<1.0	<2.0
BH02R	08/09/19	<1.0	<1.0	<1.0	<2.0
BH03	09/01/16	260	720	65	640
BH03	09/09/16	Sample Not Collected - 0.07 ft. LNAPL			
BH03	10/28/16	Well Destroyed During Excavation			
BH03R	02/08/17	<1.0	<1.0	<1.0	31
BH03R	05/17/17	<1.0	<1.0	<1.0	<2.0
BH03R	08/30/17	<1.0	<1.0	<1.0	3.1
BH03R	11/09/17	180	13	51	82
BH03R	02/07/18	10	<1.0	1.1	<2.0
BH03R	05/10/18	6.7	<1.0	<1.0	<2.0
BH03R	08/06/18	21	<1.0	8.1	6.4
BH03R	11/13/18	8.8	1.0	10	18
BH03R	02/06/19	<1.0	<1.0	<1.0	<2.0
BH03R	05/13/19	<1.0	<1.0	<1.0	2.4
BH03R	08/09/19	<1.0	<1.0	<1.0	<2.0

**TABLE 2**  
**GROUNDWATER ANALYTICAL DATA**  
**NOBLE ENERGY, INC. - FRANK 2, 5, 6, CC 7-19, 29**



Monitoring Well ID	Date	Benzene (µg/L)	Toluene (µg/L)	Ethylbenzene (µg/L)	Total Xylenes (µg/L)
<b>COGCC Standard</b>		<b>5</b>	<b>560</b>	<b>700</b>	<b>1,400</b>
BH04	09/01/16	Sample Not Collected - 1.75 ft. LNAPL			
BH04	09/09/16	Sample Not Collected - 2.15 ft. LNAPL			
BH04	10/28/16	Well Destroyed During Excavation			
BH04R	02/08/17	<1.0	<1.0	<1.0	1.6
BH04R	05/17/17	<1.0	<1.0	<1.0	<2.0
BH04R	08/30/17	2.4	<1.0	<1.0	<2.0
BH04R	11/09/17	62	36	18	75
BH04R	02/07/18	45	65	16	92
BH04R	05/10/18	13	7.6	5.2	33
BH04R	08/06/18	17	2.9	5.7	27
BH04R	11/13/18	92	<1.0	22	100
BH04R	02/06/19	<1.0	<1.0	<1.0	<2.0
BH04R	05/13/19	66	<1.0	6.7	31
BH04R	08/09/19	<1.0	<1.0	<1.0	<2.0
BH05	09/01/16	19	29	2.2	20
BH05	09/09/16	6.3	12	1.3	14
BH05	10/28/16	Well Destroyed During Excavation			
BH05R	02/08/17	<1.0	1.8	<1.0	1.7
BH05R	05/17/17	<1.0	<1.0	<1.0	<2.0
BH05R	08/30/17	1.2	<1.0	<1.0	<2.0
BH05R	11/09/17	<1.0	<1.0	<1.0	<2.0
BH05R	02/07/18	<1.0	<1.0	<1.0	<2.0
BH05R	05/10/18	<1.0	<1.0	<1.0	<2.0
BH05R	08/06/18	<1.0	<1.0	<1.0	<2.0
BH05R	11/13/18	<1.0	<1.0	<1.0	<2.0
BH05R	02/06/19	<1.0	<1.0	<1.0	<2.0
BH05R	05/13/19	<1.0	<1.0	<1.0	<2.0
BH05R	08/09/19	<1.0	<1.0	<1.0	<2.0
BH06	09/01/16	<1.0	<1.0	<1.0	<1.0
BH06	09/09/16	<1.0	<1.0	<1.0	<1.0
BH06	10/28/16	Well Destroyed During Excavation			
BH06R	02/08/17	<1.0	<1.0	<1.0	<1.0
BH06R	05/17/17	<1.0	<1.0	<1.0	<2.0
BH06R	08/30/17	<1.0	<1.0	<1.0	<2.0
BH06R	11/09/17	<1.0	<1.0	<1.0	<2.0
BH06R	02/07/18	<1.0	<1.0	<1.0	<2.0
BH06R	05/10/18	<1.0	<1.0	<1.0	<2.0
BH06R	08/06/18	<1.0	<1.0	<1.0	<2.0
BH06R	11/13/18	<1.0	<1.0	<1.0	<2.0
BH06R	02/06/19	<1.0	<1.0	<1.0	<2.0
BH06R	05/13/19	<1.0	<1.0	<1.0	<2.0
BH06R	08/09/19	<1.0	<1.0	<1.0	<2.0



**TABLE 2**  
**GROUNDWATER ANALYTICAL DATA**  
**NOBLE ENERGY, INC. - FRANK 2, 5, 6, CC 7-19, 29**



Monitoring Well ID	Date	Benzene (µg/L)	Toluene (µg/L)	Ethylbenzene (µg/L)	Total Xylenes (µg/L)
<b>COGCC Standard</b>		<b>5</b>	<b>560</b>	<b>700</b>	<b>1,400</b>
BH07	09/01/16	<1.0	1.3	<1.0	3.4
BH07	09/09/16	<1.0	<1.0	<1.0	<1.0
BH07	10/28/16	Well Destroyed During Excavation			
BH07R	02/08/17	<1.0	<1.0	<1.0	<1.0
BH07R	05/17/17	<1.0	<1.0	<1.0	<2.0
BH07R	08/30/17	<1.0	<1.0	<1.0	<2.0
BH07R	11/09/17	<1.0	<1.0	<1.0	<2.0
BH07R	02/07/18	<1.0	<1.0	<1.0	<2.0
BH07R	05/10/18	<1.0	<1.0	<1.0	<2.0
BH07R	08/06/18	<1.0	<1.0	<1.0	<2.0
BH07R	11/13/18	<1.0	<1.0	<1.0	<2.0
BH07R	02/06/19	<1.0	<1.0	<1.0	<2.0
BH07R	05/13/19	<1.0	<1.0	<1.0	<2.0
BH07R	08/09/19	<1.0	<1.0	<1.0	<2.0
BH09	09/09/16	<1.0	1.0	<1.0	<1.0
BH09	10/28/16	Well Destroyed During Excavation			
BH09R	02/08/17	<1.0	<1.0	<1.0	<1.0
BH09R	05/17/17	<1.0	<1.0	<1.0	<2.0
BH09R	08/30/17	<1.0	<1.0	<1.0	<2.0
BH09R	11/09/17	<1.0	<1.0	<1.0	<2.0
BH09R	02/07/18	<1.0	<1.0	<1.0	<2.0
BH09R	05/10/18	<1.0	<1.0	<1.0	<2.0
BH09R	08/06/18	<1.0	<1.0	<1.0	<2.0
BH09R	11/13/18	<1.0	<1.0	<1.0	<2.0
BH09R	02/06/19	<1.0	<1.0	<1.0	<2.0
BH09R	05/13/19	<1.0	<1.0	<1.0	<2.0
BH09R	08/09/19	<1.0	<1.0	<1.0	<2.0
BH10	09/09/16	<1.0	<1.0	8.4	39
BH10	02/08/17	<1.0	<1.0	18	150
BH10	05/17/17	<1.0	<1.0	<1.0	150
BH10	08/30/17	<1.0	<1.0	2.9	33
BH10	11/09/17	2.6	<1.0	66	260
BH10	02/07/18	<1.0	<1.0	62	260
BH10	05/10/18	<1.0	<1.0	94	470
BH10	08/06/18	1.1	<1.0	32	150
BH10	11/13/18	11	<1.0	100	380
BH10	02/06/19	2.7	<1.0	52	240
BH10	05/13/19	2.7	<1.0	130	630
BH10	08/09/19	<1.0	<1.0	<1.0	<2.0
BH11	09/09/16	130	20	4.6	27
BH11	10/28/16	Well Destroyed During Excavation			
BH11R	02/08/17	<1.0	<1.0	<1.0	6.6

**TABLE 2**  
**GROUNDWATER ANALYTICAL DATA**  
**NOBLE ENERGY, INC. - FRANK 2, 5, 6, CC 7-19, 29**



Monitoring Well ID	Date	Benzene (µg/L)	Toluene (µg/L)	Ethylbenzene (µg/L)	Total Xylenes (µg/L)
<b>COGCC Standard</b>		<b>5</b>	<b>560</b>	<b>700</b>	<b>1,400</b>
BH11R	05/17/17	<1.0	<1.0	<1.0	<2.0
BH11R	08/30/17	<1.0	<1.0	<1.0	<2.0
BH11R	11/09/17	230	<1.0	4.3	45
BH11R	02/07/18	12	<1.0	<1.0	<2.0
BH11R	05/10/18	210	72	8.2	79
BH11R	08/06/18	37	<1.0	<1.0	<2.0
BH11R	11/13/18	140	<1.0	9.8	24
BH11R	02/06/19	<1.0	<1.0	<1.0	<2.0
BH11R	05/13/19	3.6	<1.0	<1.0	<2.0
BH11R	08/09/19	<1.0	<1.0	<1.0	<2.0
BH12	09/09/16	<1.0	<1.0	<1.0	<1.0
BH12	10/28/16	Well Destroyed During Excavation			
BH12R	02/08/17	<1.0	<1.0	<1.0	<1.0
BH12R	05/17/17	<1.0	<1.0	<1.0	<2.0
BH12R	08/30/17	<1.0	<1.0	<1.0	<2.0
BH12R	11/09/17	<1.0	<1.0	<1.0	<2.0
BH12R	02/07/18	<1.0	<1.0	<1.0	<2.0
BH12R	05/10/18	<1.0	<1.0	<1.0	<2.0
BH12R	08/06/18	<1.0	<1.0	<1.0	<2.0
BH12R	11/13/18	<1.0	<1.0	<1.0	<2.0
BH12R	02/06/19	<1.0	<1.0	<1.0	<2.0
BH12R	05/13/19	<1.0	<1.0	<1.0	<2.0
BH12R	08/09/19	<1.0	<1.0	<1.0	<2.0
BH13	09/09/16	<1.0	<1.0	<1.0	<1.0
BH13	10/28/16	Well Destroyed During Excavation			
BH13R	02/08/17	<1.0	<1.0	<1.0	<1.0
BH13R	05/17/17	<1.0	<1.0	<1.0	<2.0
BH13R	08/30/17	<1.0	<1.0	<1.0	<2.0
BH13R	11/09/17	<1.0	<1.0	<1.0	<2.0
BH13R	02/07/18	<1.0	<1.0	<1.0	<2.0
BH13R	05/10/18	<1.0	<1.0	<1.0	<2.0
BH13R	08/06/18	<1.0	<1.0	<1.0	<2.0
BH13R	11/13/18	<1.0	<1.0	<1.0	<2.0
BH13R	02/06/19	<1.0	<1.0	<1.0	<2.0
BH13R	05/13/19	<1.0	<1.0	<1.0	<2.0
BH13R	08/09/19	<1.0	<1.0	<1.0	<2.0
BH14	09/09/16	<1.0	<1.0	<1.0	<1.0
BH14	02/08/17	<1.0	<1.0	<1.0	<1.0
BH14	05/17/17	<1.0	<1.0	<1.0	<2.0
BH14	08/30/17	<1.0	<1.0	<1.0	<2.0
BH14	11/09/17	<1.0	<1.0	<1.0	<2.0

**TABLE 2**  
**GROUNDWATER ANALYTICAL DATA**  
**NOBLE ENERGY, INC. - FRANK 2, 5, 6, CC 7-19, 29**



Monitoring Well ID	Date	Benzene (µg/L)	Toluene (µg/L)	Ethylbenzene (µg/L)	Total Xylenes (µg/L)
<b>COGCC Standard</b>		<b>5</b>	<b>560</b>	<b>700</b>	<b>1,400</b>
BH14	02/07/18	<1.0	<1.0	<1.0	<2.0
BH14	05/10/18	<1.0	<1.0	<1.0	<2.0
BH14	08/06/18	<1.0	<1.0	<1.0	<2.0
BH14	11/13/18	<1.0	<1.0	<1.0	<2.0
BH14	02/06/19	<1.0	<1.0	<1.0	<2.0
BH14	05/13/19	<1.0	<1.0	<1.0	<2.0
BH14	08/09/19	<1.0	<1.0	<1.0	<2.0
BH15	09/09/16	<1.0	<1.0	<1.0	<1.0
BH15	02/08/17	<1.0	<1.0	<1.0	<1.0
BH15	05/17/17	<1.0	<1.0	<1.0	<2.0
BH15	08/30/17	<1.0	<1.0	<1.0	<2.0
BH15	11/09/17	<1.0	<1.0	<1.0	<2.0
BH15	02/07/18	<1.0	<1.0	<1.0	<2.0
BH15	05/10/18	<1.0	<1.0	<1.0	<2.0
BH15	08/06/18	<1.0	<1.0	<1.0	<2.0
BH15	11/13/18	<1.0	<1.0	<1.0	<2.0
BH15	02/06/19	<1.0	<1.0	<1.0	<2.0
BH15	05/13/19	<1.0	<1.0	<1.0	<2.0
BH15	08/09/19	<1.0	<1.0	<1.0	<2.0
BH16	02/08/17	<1.0	<1.0	<1.0	<1.0
BH16	05/17/17	<1.0	<1.0	<1.0	<2.0
BH16	08/30/17	<1.0	<1.0	<1.0	<2.0
BH16	11/09/17	<1.0	<1.0	<1.0	<2.0
BH16	02/07/18	<1.0	<1.0	<1.0	<2.0
BH16	05/10/18	<1.0	<1.0	<1.0	<2.0
BH16	08/06/18	<1.0	<1.0	<1.0	<2.0
BH16	11/13/18	<1.0	<1.0	<1.0	<2.0
BH16	02/06/19	<1.0	<1.0	<1.0	<2.0
BH16	05/13/19	<1.0	<1.0	<1.0	<2.0
BH16	08/09/19	<1.0	<1.0	<1.0	<2.0

Notes:

COGCC = Colorado Oil and Gas Conservation Commission

µg/L = Micrograms per liter

< = Analytical result is less than the indicated laboratory reporting limit

LNAPL = Light non-aqueous phase liquid

1 = The lab assigned flag QM-07 to the MS/MSD associated with the 11/13/2018 samples. The MS/MSD sample was batch QC, not sourced in project samples. The spike recovery was outside acceptance limits for the MS and/or MSD. The batch was accepted based on acceptable LCS/LCSD recovery.

Groundwater standards referenced from COGCC Table 910-1

**Highlighted results are equal to or exceed the COGCC Table 910-1 standard**

**TABLE 3**  
**FRANK 2, 5, 6, CC7-19, 29**  
**AIR SPARGE / EFR OPERATIONAL SUMMARY TABLE**

Date	EFR Wells	Total EFR/AS Duration (hours)	Approximate Gallons Extracted	AS Wells	Air Injection Pressure (psi)	Average Air Flow Rate (cfm)
Second Quarter 2019						
6/17/2019	BH03R, BH04R, BH10, BH11R	6	0	AS01, AS02, AS03	10	15
6/24/2019		6	0	AS01, AS02, AS03, AS04	10	10
Quarterly Totals		12	0			
Third Quarter 2019						
7/1/2019	BH03R, BH04R, BH10, BH11R	6	0	AS01, AS02, AS03, AS04	10	11
7/15/2019		5.5	0		10	10
8/1/2019		6	0		5	5
8/14/2019		6	0		10	8
8/26/2019		6	0		10	12
9/9/2019		6	0		10	10
9/23/2019		6	0		10	10
Quarterly Totals		41.5	0			

**Notes:**

EFR = Enhanced fluid recovery

AS = Air sparge

psi = Pounds per square inch

cfm = cubic feet per minute

NR = Not recorded

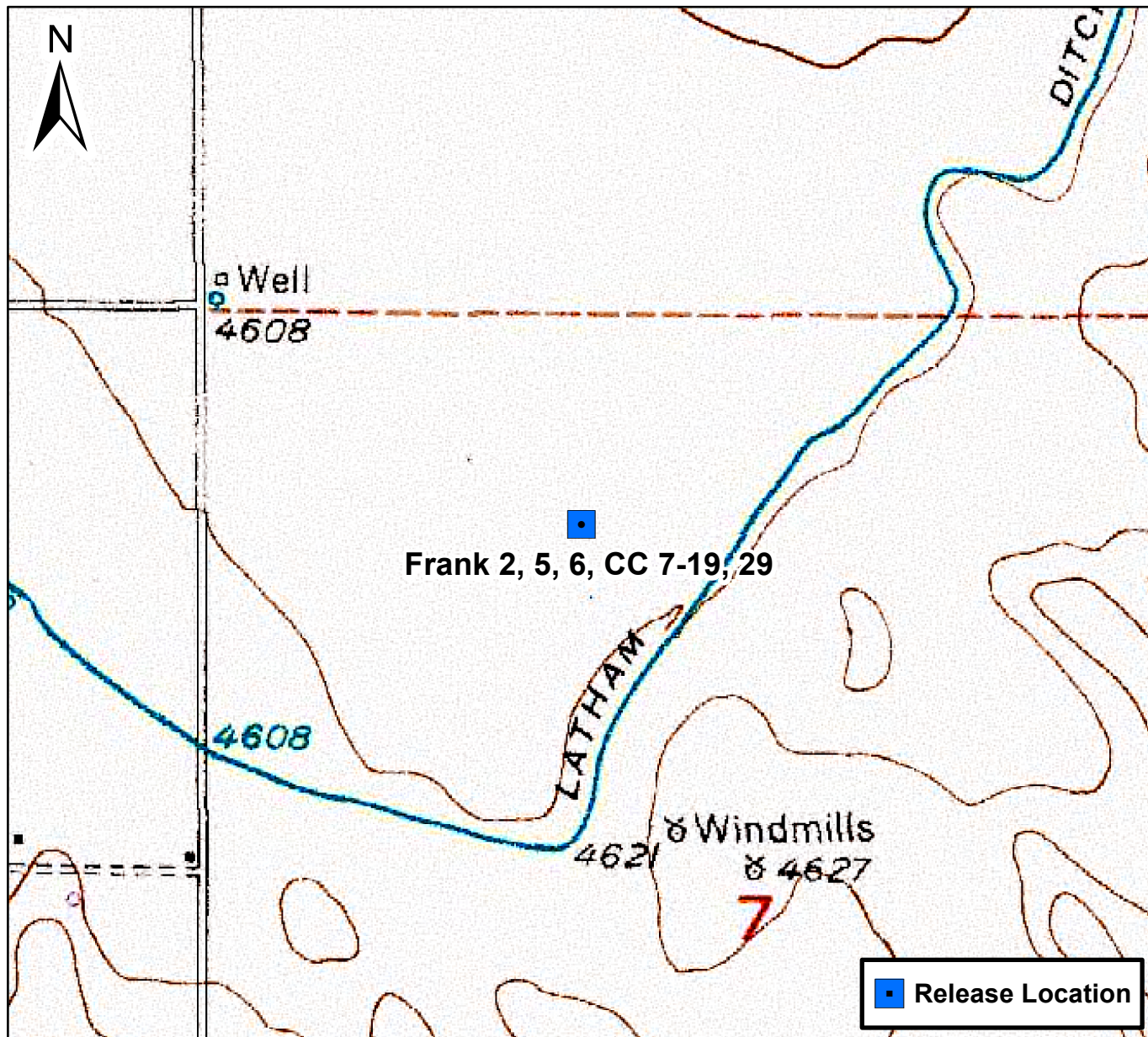

0 750 1,500 Feet

## Figure 1

Site Location Map  
Frank 2, 5, 6, CC 7-19, 29  
NENW S7 T4N R63W  
Weld County, Colorado







DATE:	09/13/2017	 <div>Tasman Geosciences, Inc. 6855 W 119<sup>th</sup> Avenue Broomfield, CO, 80020</div>	<b>Noble Energy, Inc. – DJ Basin</b> <b>Frank 2, 5, 6, CC7-19, 29</b> NENW, Section 7, Township 4 North, Range 63 West Weld County, Colorado	Site Overview Map	FIGURE 2
DESIGNED BY:	JW				
DRAWN BY:	JW				



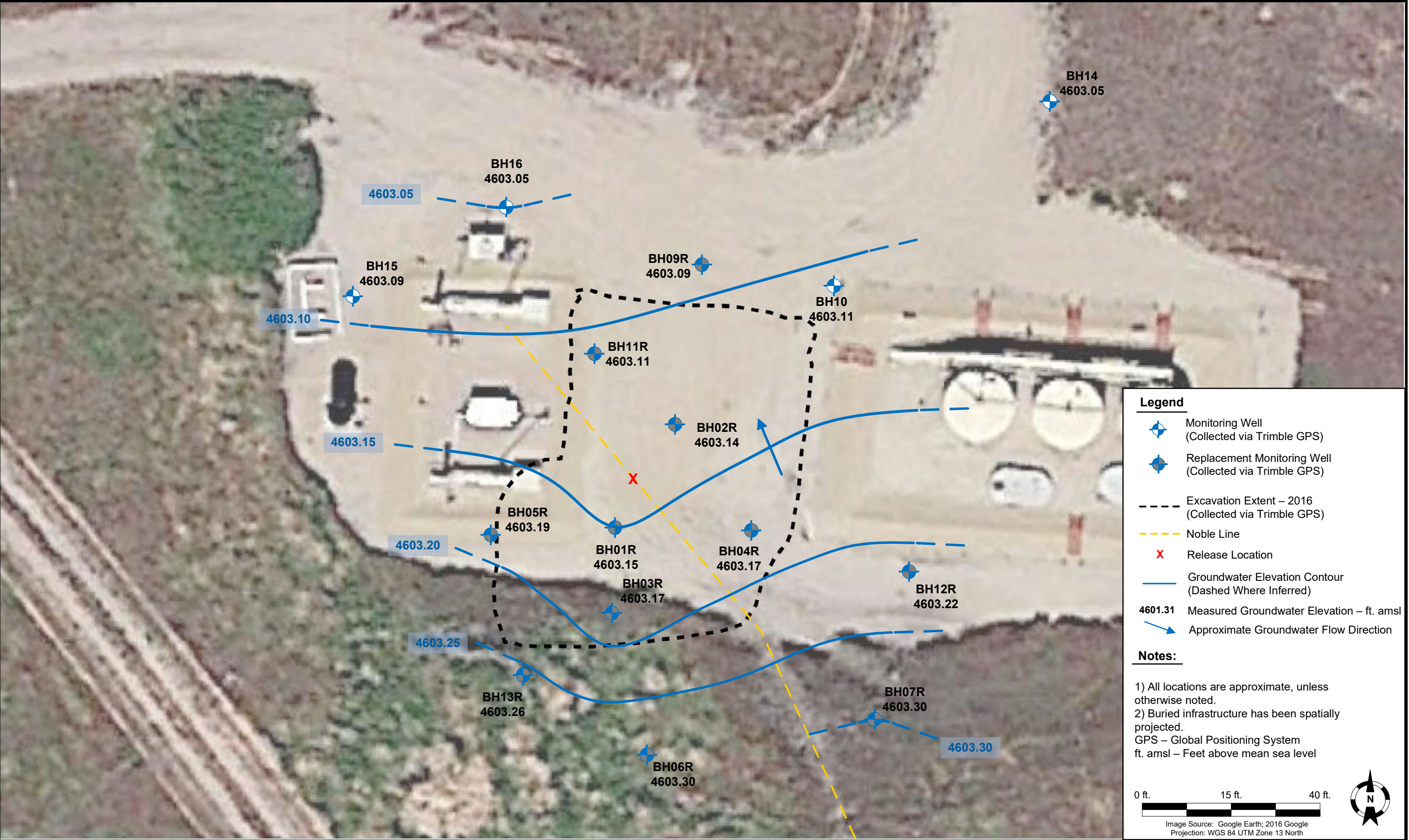



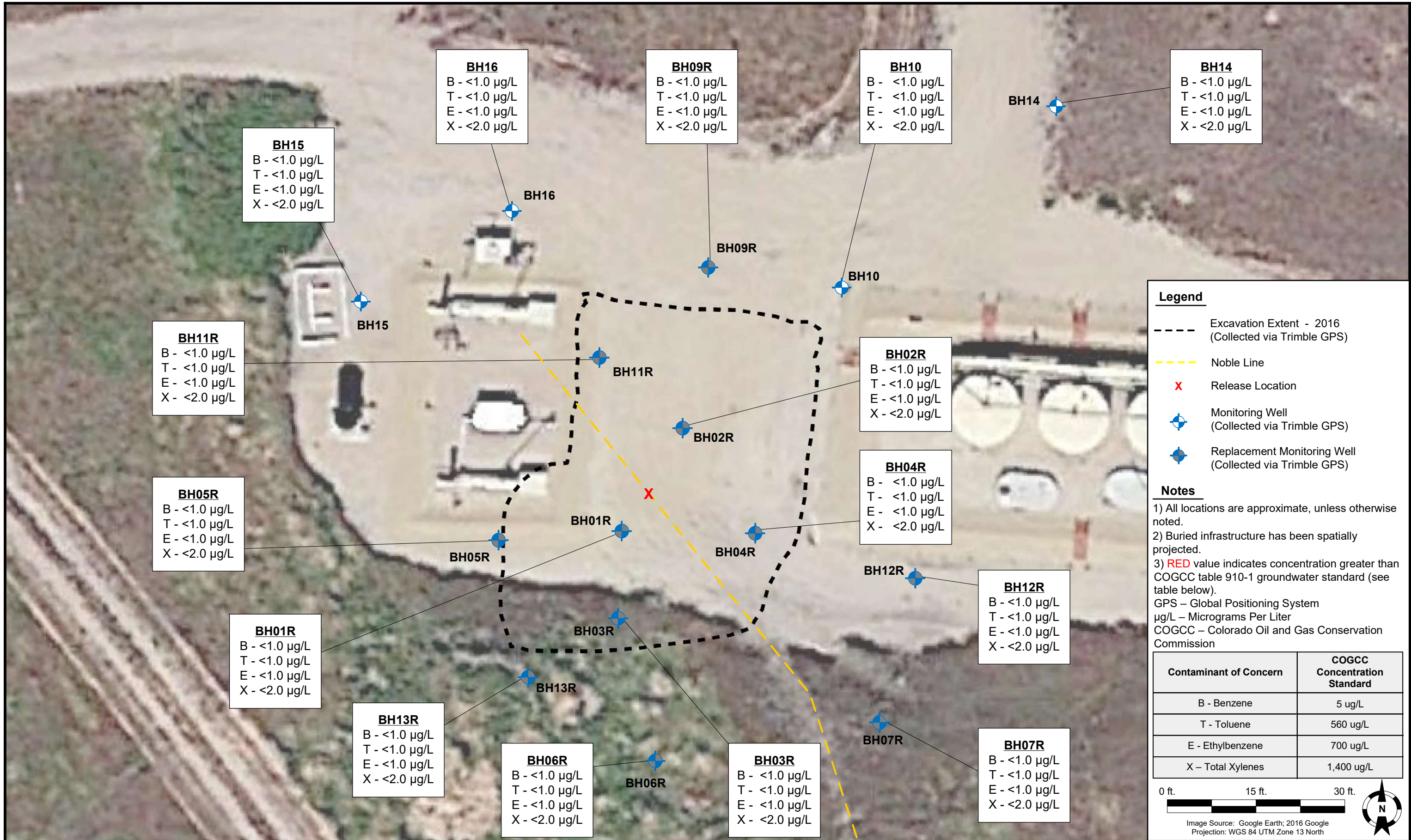
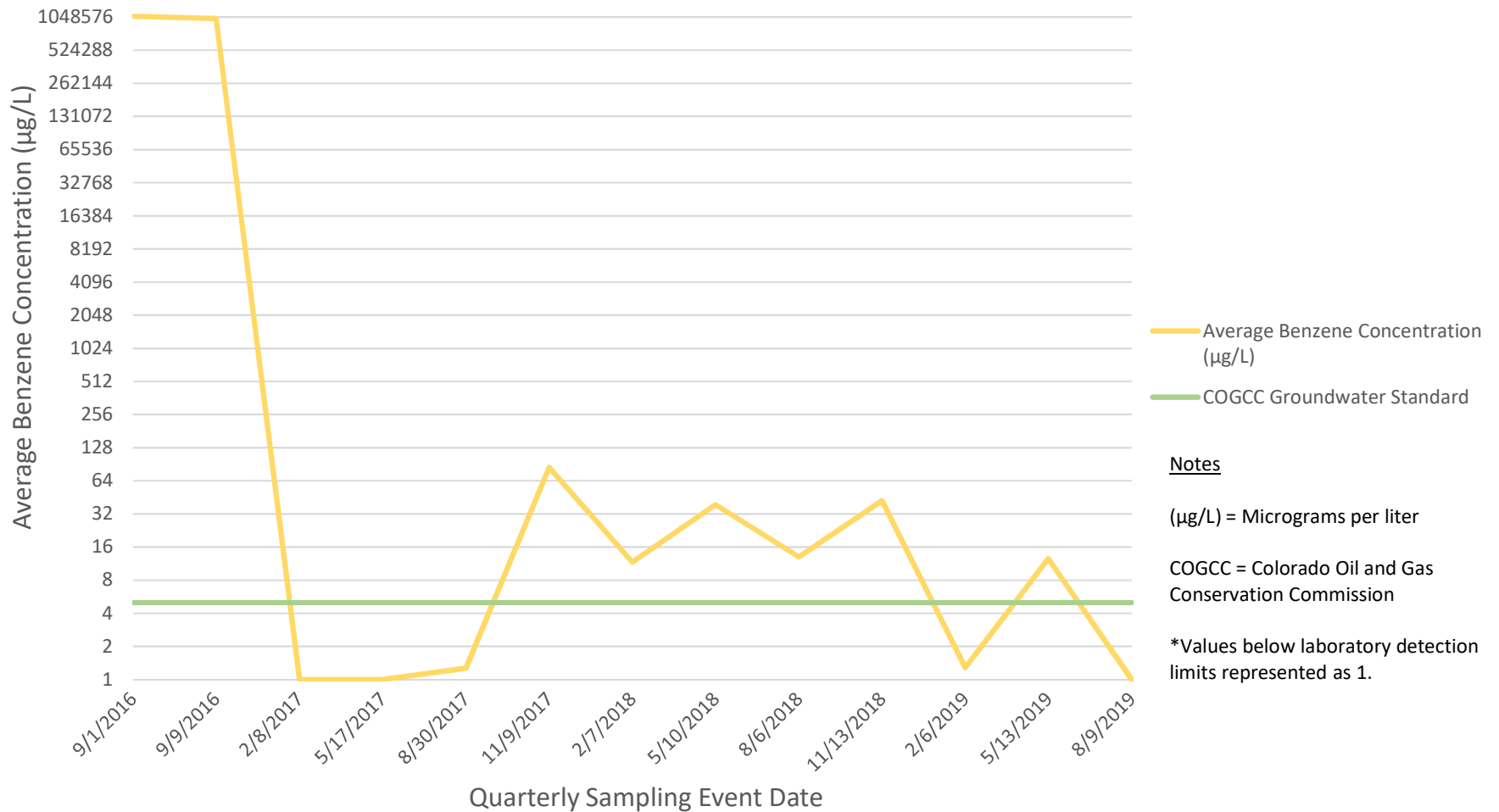



Figure 5  
Frank 2, 5, 6, CC7-19, 29  
Average Benzene Concentration VS Quarterly Sampling Event Date



# Summit Scientific

---

4653 Table Mountain Drive, Golden, Colorado 80403

303.277.9310

August 15, 2019

Brandon Bruns

Tasman Geosciences

6855 W. 119th Ave.

Broomfield, CO 80020

RE: Noble - Frank 2,5,6 - CC7-19,29

Work Order # 1908114

Enclosed are the results of analyses for samples received by Summit Scientific on 08/09/19 17:30. If you have any questions concerning this report, please feel free to contact me.

Sincerely,

A handwritten signature in black ink on a light blue background. The signature is written in a cursive style and reads "Muri Premier".

Muri Premier For Ben Shrewsbury

Laboratory Manager



Tasman Geosciences  
6855 W. 119th Ave.  
Broomfield CO, 80020

Project: Noble - Frank 2,5,6 - CC7-19,29

Project Number: [none]  
Project Manager: Brandon Bruns

**Reported:**  
08/15/19 11:56

### ANALYTICAL REPORT FOR SAMPLES

Sample ID	Laboratory ID	Matrix	Date Sampled	Date Received
BH01R	1908114-01	Water	08/09/19 10:55	08/09/19 17:30
BH02R	1908114-02	Water	08/09/19 11:08	08/09/19 17:30
BH03R	1908114-03	Water	08/09/19 11:18	08/09/19 17:30
BH04R	1908114-04	Water	08/09/19 11:30	08/09/19 17:30
BH05R	1908114-05	Water	08/09/19 11:42	08/09/19 17:30
BH06R	1908114-06	Water	08/09/19 11:52	08/09/19 17:30
BH07R	1908114-07	Water	08/09/19 12:02	08/09/19 17:30
BH09R	1908114-08	Water	08/09/19 12:10	08/09/19 17:30
BH10	1908114-09	Water	08/09/19 11:58	08/09/19 17:30
BH11R	1908114-10	Water	08/09/19 11:47	08/09/19 17:30
BH12R	1908114-11	Water	08/09/19 11:35	08/09/19 17:30
BH13R	1908114-12	Water	08/09/19 11:26	08/09/19 17:30
BH14	1908114-13	Water	08/09/19 11:16	08/09/19 17:30
BH15	1908114-14	Water	08/09/19 11:08	08/09/19 17:30
BH16	1908114-15	Water	08/09/19 10:55	08/09/19 17:30

Summit Scientific

*The results in this report apply to the samples analyzed in accordance with the chain of custody document. This analytical report must be reproduced in its entirety.*

# Summit Scientific

S<sub>2</sub>

1908114.1

4653 Table Mountain Drive ♦ Golden, Colorado 80403

303-277-9310

Page 1 of 2

Client:	Noble / Tasman	Project Manager:	Brandon Bruns, Invoice: Jacob Evans
Address:	6855 W. 119th Ave	E-Mail:	Bbruns@tasman-geo.com
City/State/Zip:	Broomfield/ CO/ 80020		
Phone:	303-487-1228	Project Name:	Frank 2, 5, 6-CC7-19.29
Sampler Name:	Alison D. Brandon V	Project Number:	

ID	Sample Description	Date Sampled	Time Sampled	# of containers	Preservative				Matrix				Analysis Requested						Special Instructions
					HCl	HNO <sub>3</sub>	None	Other	Water	Soil	Air-Canister #	Other	8260 BTEX	8260B GBTEXN	8015 DRO	pH, EC, SAR			
1	BH01R	8/9/19	1055	3			X		X					X					
2	BH02R		1108																
3	BH03R		1118																
4	BH04R		1130																
5	BH05R		1142																
6	BH06R		1152																
7	BH07R		1202																
8	BH09R		1210																
9	BH10		1158																
10	BH11R		1147																

Relinquished by:	Date/Time:	Received by:	Date/Time:	Turn Around Time	(Check)	Notes:
Ali D. Dahl	8/9/2019 1400	Tasman's Lock Box	8/9/2019 1400	Same Day	72 hours	
Relinquished by:	Date/Time:	Received by:	Date/Time:	24 hours	Standard	
Tasman's Lock Box	8-9-19 17:30	[Signature]	8-9-19 17:30	48 hours		
Relinquished by:	Date/Time:	Received by:	Date/Time:	Sample Integrity:		
				Temperature Upon Receipt: .1		
				Samples Intact: Yes No		

1908118.2

# Summit Scientific

741 Corporate Circle Suite I ♦ Golden, Colorado 80401  
303-277-9310 ♦ 303-374-5933 Fax

Page 2 of 2

Client: Noble / Tasman  
Address: 6855 W 119th Ave  
City/State/Zip: Broomfield / CO / 80020  
Phone: \_\_\_\_\_ Fax: \_\_\_\_\_  
Sampler Name: Alison D, Brandon V

Project Manager: Brandon Bruns Invoice: Tasman Evans  
E-Mail: Bbrunsc@tasman-geo.com  
Project Name: Frank 2, 5, 6-CC7-19, 29  
Project Number: \_\_\_\_\_

Sample Description	Date Sampled	Time Sampled	Number of Containers	Preservative				Matrix			Analyze For:							Special Instructions			
				HCl	HNO <sub>3</sub>	None	Other (Specify)	Groundwater	Soil	Air - Canister Serial #	Other (Specify)	8260 BTEX	8260B GBTEXN	8015 DRO	pH, EC, SAR						
BH12R	8/9/19	1135	3			X		X				X									
BH13R	I	1126	I			I		I				I									
BH14	I	1116	I			I		I				I									
BH15	I	1108	I			I		I				I									
BH16	I	1055	I			I		I				I									
Relinquished by: <u>Alison Dahl</u> Date/Time: <u>8/9/2019 1400</u>				Received by: <u>Tasman Lock Box</u> Date/Time: <u>8/9/2019 1400</u>				Turn Around Time (Check) Same Day <input type="checkbox"/> 72 Hours <input checked="" type="checkbox"/> 24 Hours <input type="checkbox"/> Standard <input type="checkbox"/> 48 Hours <input type="checkbox"/>											Notes:		
Relinquished by: <u>Tasman Lock Box</u> Date/Time: <u>8-9-19 17:36</u>				Received by: <u>[Signature]</u> Date/Time: <u>8-9-19 17:36</u>				Sample Integrity: Temperature Upon Receipt: <u>21</u> Intact: Yes <input checked="" type="checkbox"/> No <input type="checkbox"/>													
Relinquished by: _____ Date/Time: _____				Received in Lab by: _____ Date/Time: _____																	

# Sample Receipt Checklist

S2 Work Order

190814

Client: Noble/Tasman

Client Project ID: Frank 2,5,6-CC7-19,29

Shipped Via: H.D./P.U./FedEx/UPS/USPS/Other

Airbill #:

☐ ☒ ☐ ☐ ☐

Matrix (check all that apply):

☐ Air

☐ Soil/Solid

☒ Water

☐ Other:

(Describe)

Temp (°C)

.1

Thermometer ID: 61857155-K

	Yes	No	N/A	Comments (if any)
If samples require cooling, was the temperature at 4°C +/- 2°C <sup>(1)</sup> ? NOTE: If samples are delivered the same day of sampling, this requirement is met provided that there is evidence that cooling has begun.	<input checked="" type="checkbox"/>	<input type="checkbox"/>	<input type="checkbox"/>	
Were all samples received intact <sup>(1)</sup> ?	<input checked="" type="checkbox"/>	<input type="checkbox"/>	<input type="checkbox"/>	
Was adequate sample volume provided <sup>(1)</sup> ?	<input checked="" type="checkbox"/>	<input type="checkbox"/>	<input type="checkbox"/>	
If custody seals are present, are they intact <sup>(1)</sup> ?	<input type="checkbox"/>	<input type="checkbox"/>	<input checked="" type="checkbox"/>	
Are samples with holding times due within 48 hours sample due within 48 hours present?	<input type="checkbox"/>	<input type="checkbox"/>	<input checked="" type="checkbox"/>	
Is a chain-of-custody (COC) form present and filled out completely <sup>(1)</sup> ?	<input checked="" type="checkbox"/>	<input type="checkbox"/>	<input type="checkbox"/>	
Does the COC agree with the number and type of sample bottles received <sup>(1)</sup> ?	<input checked="" type="checkbox"/>	<input type="checkbox"/>	<input type="checkbox"/>	
Do the sample IDs on the bottle labels match the COC <sup>(1)</sup> ?	<input checked="" type="checkbox"/>	<input type="checkbox"/>	<input type="checkbox"/>	
Is the COC properly relinquished by the client w/ date and time recorded <sup>(1)</sup> ?	<input checked="" type="checkbox"/>	<input type="checkbox"/>	<input type="checkbox"/>	
For volatiles in water – is there headspace present? If yes, contact client and note in narrative.	<input type="checkbox"/>	<input type="checkbox"/>	<input checked="" type="checkbox"/>	
Are samples preserved that require preservation (excluding cooling) <sup>(1)</sup> ? Note the type of preservative in the Comments column – HCl, H2SO4, NaOH, HNO3, ect	<input type="checkbox"/>	<input type="checkbox"/>	<input checked="" type="checkbox"/>	
If samples are acid preserved for metals, is the pH ≤ 2 <sup>(1)</sup> ? Record the pH in Comments.	<input type="checkbox"/>	<input type="checkbox"/>	<input checked="" type="checkbox"/>	
If dissolved metals are requested, were samples field filtered?	<input type="checkbox"/>	<input type="checkbox"/>	<input checked="" type="checkbox"/>	
Additional Comments (if any):  All samples on hold				
<sup>(1)</sup> If NO, then contact the client before proceeding with analysis and note in case narrative.				

MP

Custodian Printed Name or Initials

Muri Premer

Signature of Custodian

8/9/19

Date/Time



Tasman Geosciences  
6855 W. 119th Ave.  
Broomfield CO, 80020

Project: Noble - Frank 2,5,6 - CC7-19,29

Project Number: [none]  
Project Manager: Brandon Bruns

**Reported:**  
08/15/19 11:56

**BH01R**  
**1908114-01 (Water)**

**Summit Scientific**

**Volatile Organic Compounds by EPA Method 8260B**

Date Sampled: **08/09/19 10:55**

Analyte	Result	Reporting		Units	Dilution	Batch	Prepared	Analyzed	Method	Notes
		Limit								
Benzene	ND	1.0		ug/l	1	1908131	08/12/19	08/13/19	EPA 8260B	
Toluene	ND	1.0		"	"	"	"	"	"	
Ethylbenzene	ND	1.0		"	"	"	"	"	"	
Xylenes (total)	ND	2.0		"	"	"	"	"	"	

Date Sampled: **08/09/19 10:55**

Analyte	Result	Reporting		Units	Dilution	Batch	Prepared	Analyzed	Method	Notes
		Limit								
Surrogate: 1,2-Dichloroethane-d4		103 %		23-173		"	"	"	"	
Surrogate: Toluene-d8		91.1 %		20-170		"	"	"	"	
Surrogate: 4-Bromofluorobenzene		95.4 %		21-167		"	"	"	"	

Summit Scientific

*The results in this report apply to the samples analyzed in accordance with the chain of custody document. This analytical report must be reproduced in its entirety.*



Tasman Geosciences  
6855 W. 119th Ave.  
Broomfield CO, 80020

Project: Noble - Frank 2,5,6 - CC7-19,29

Project Number: [none]  
Project Manager: Brandon Bruns

**Reported:**  
08/15/19 11:56

**BH02R**  
**1908114-02 (Water)**

**Summit Scientific**

**Volatile Organic Compounds by EPA Method 8260B**

Date Sampled: **08/09/19 11:08**

Analyte	Result	Reporting	Units	Dilution	Batch	Prepared	Analyzed	Method	Notes
		Limit							
Benzene	ND	1.0	ug/l	1	1908131	08/12/19	08/13/19	EPA 8260B	
Toluene	ND	1.0	"	"	"	"	"	"	
Ethylbenzene	ND	1.0	"	"	"	"	"	"	
Xylenes (total)	ND	2.0	"	"	"	"	"	"	

Date Sampled: **08/09/19 11:08**

Analyte	Result	Reporting	Units	Dilution	Batch	Prepared	Analyzed	Method	Notes
		Limit							
Surrogate: 1,2-Dichloroethane-d4		109 %	23-173		"	"	"	"	
Surrogate: Toluene-d8		95.8 %	20-170		"	"	"	"	
Surrogate: 4-Bromofluorobenzene		92.5 %	21-167		"	"	"	"	

Summit Scientific

*The results in this report apply to the samples analyzed in accordance with the chain of custody document. This analytical report must be reproduced in its entirety.*





Tasman Geosciences  
6855 W. 119th Ave.  
Broomfield CO, 80020

Project: Noble - Frank 2,5,6 - CC7-19,29

Project Number: [none]  
Project Manager: Brandon Bruns

**Reported:**  
08/15/19 11:56

**BH03R**  
**1908114-03 (Water)**

**Summit Scientific**

**Volatile Organic Compounds by EPA Method 8260B**

Date Sampled: **08/09/19 11:18**

Analyte	Result	Reporting	Units	Dilution	Batch	Prepared	Analyzed	Method	Notes
		Limit							
Benzene	ND	1.0	ug/l	1	1908131	08/12/19	08/13/19	EPA 8260B	
Toluene	ND	1.0	"	"	"	"	"	"	
Ethylbenzene	ND	1.0	"	"	"	"	"	"	
Xylenes (total)	ND	2.0	"	"	"	"	"	"	

Date Sampled: **08/09/19 11:18**

Analyte	Result	Reporting	Units	Dilution	Batch	Prepared	Analyzed	Method	Notes
		Limit							
Surrogate: 1,2-Dichloroethane-d4		105 %	23-173		"	"	"	"	
Surrogate: Toluene-d8		94.8 %	20-170		"	"	"	"	
Surrogate: 4-Bromofluorobenzene		95.9 %	21-167		"	"	"	"	

Summit Scientific

*The results in this report apply to the samples analyzed in accordance with the chain of custody document. This analytical report must be reproduced in its entirety.*



Tasman Geosciences  
6855 W. 119th Ave.  
Broomfield CO, 80020

Project: Noble - Frank 2,5,6 - CC7-19,29

Project Number: [none]  
Project Manager: Brandon Bruns

**Reported:**  
08/15/19 11:56

**BH04R**  
**1908114-04 (Water)**

**Summit Scientific**

**Volatile Organic Compounds by EPA Method 8260B**

Date Sampled: **08/09/19 11:30**

Analyte	Result	Reporting	Units	Dilution	Batch	Prepared	Analyzed	Method	Notes
		Limit							
Benzene	ND	1.0	ug/l	1	1908131	08/12/19	08/13/19	EPA 8260B	
Toluene	ND	1.0	"	"	"	"	"	"	
Ethylbenzene	ND	1.0	"	"	"	"	"	"	
Xylenes (total)	ND	2.0	"	"	"	"	"	"	

Date Sampled: **08/09/19 11:30**

Analyte	Result	Reporting	Units	Dilution	Batch	Prepared	Analyzed	Method	Notes
		Limit							
Surrogate: 1,2-Dichloroethane-d4		106 %	23-173		"	"	"	"	
Surrogate: Toluene-d8		96.8 %	20-170		"	"	"	"	
Surrogate: 4-Bromofluorobenzene		93.7 %	21-167		"	"	"	"	

Summit Scientific

*The results in this report apply to the samples analyzed in accordance with the chain of custody document. This analytical report must be reproduced in its entirety.*



Tasman Geosciences  
6855 W. 119th Ave.  
Broomfield CO, 80020

Project: Noble - Frank 2,5,6 - CC7-19,29

Project Number: [none]  
Project Manager: Brandon Bruns

**Reported:**  
08/15/19 11:56

**BH05R**  
**1908114-05 (Water)**

**Summit Scientific**

**Volatile Organic Compounds by EPA Method 8260B**

Date Sampled: **08/09/19 11:42**

Analyte	Result	Reporting	Units	Dilution	Batch	Prepared	Analyzed	Method	Notes
		Limit							
Benzene	ND	1.0	ug/l	1	1908131	08/12/19	08/14/19	EPA 8260B	
Toluene	ND	1.0	"	"	"	"	"	"	
Ethylbenzene	ND	1.0	"	"	"	"	"	"	
Xylenes (total)	ND	2.0	"	"	"	"	"	"	

Date Sampled: **08/09/19 11:42**

Analyte	Result	Reporting	Units	Dilution	Batch	Prepared	Analyzed	Method	Notes
		Limit							
Surrogate: 1,2-Dichloroethane-d4		107 %	23-173		"	"	"	"	
Surrogate: Toluene-d8		101 %	20-170		"	"	"	"	
Surrogate: 4-Bromofluorobenzene		95.9 %	21-167		"	"	"	"	

Summit Scientific

*The results in this report apply to the samples analyzed in accordance with the chain of custody document. This analytical report must be reproduced in its entirety.*



Tasman Geosciences  
6855 W. 119th Ave.  
Broomfield CO, 80020

Project: Noble - Frank 2,5,6 - CC7-19,29

Project Number: [none]  
Project Manager: Brandon Bruns

**Reported:**  
08/15/19 11:56

**BH06R**  
**1908114-06 (Water)**

**Summit Scientific**

**Volatile Organic Compounds by EPA Method 8260B**

Date Sampled: **08/09/19 11:52**

Analyte	Result	Reporting	Units	Dilution	Batch	Prepared	Analyzed	Method	Notes
		Limit							
Benzene	ND	1.0	ug/l	1	1908131	08/12/19	08/14/19	EPA 8260B	
Toluene	ND	1.0	"	"	"	"	"	"	
Ethylbenzene	ND	1.0	"	"	"	"	"	"	
Xylenes (total)	ND	2.0	"	"	"	"	"	"	

Date Sampled: **08/09/19 11:52**

Analyte	Result	Reporting	Units	Dilution	Batch	Prepared	Analyzed	Method	Notes
		Limit							
Surrogate: 1,2-Dichloroethane-d4		106 %	23-173		"	"	"	"	
Surrogate: Toluene-d8		107 %	20-170		"	"	"	"	
Surrogate: 4-Bromofluorobenzene		97.4 %	21-167		"	"	"	"	

Summit Scientific

*The results in this report apply to the samples analyzed in accordance with the chain of custody document. This analytical report must be reproduced in its entirety.*



Tasman Geosciences  
6855 W. 119th Ave.  
Broomfield CO, 80020

Project: Noble - Frank 2,5,6 - CC7-19,29

Project Number: [none]  
Project Manager: Brandon Bruns

**Reported:**  
08/15/19 11:56

**BH07R**  
**1908114-07 (Water)**

**Summit Scientific**

**Volatile Organic Compounds by EPA Method 8260B**

Date Sampled: **08/09/19 12:02**

Analyte	Result	Reporting	Units	Dilution	Batch	Prepared	Analyzed	Method	Notes
		Limit							
Benzene	ND	1.0	ug/l	1	1908131	08/12/19	08/14/19	EPA 8260B	
Toluene	ND	1.0	"	"	"	"	"	"	
Ethylbenzene	ND	1.0	"	"	"	"	"	"	
Xylenes (total)	ND	2.0	"	"	"	"	"	"	

Date Sampled: **08/09/19 12:02**

Analyte	Result	Reporting	Units	Dilution	Batch	Prepared	Analyzed	Method	Notes
		Limit							
Surrogate: 1,2-Dichloroethane-d4		111 %	23-173		"	"	"	"	
Surrogate: Toluene-d8		106 %	20-170		"	"	"	"	
Surrogate: 4-Bromofluorobenzene		94.3 %	21-167		"	"	"	"	

Summit Scientific

*The results in this report apply to the samples analyzed in accordance with the chain of custody document. This analytical report must be reproduced in its entirety.*



Tasman Geosciences  
6855 W. 119th Ave.  
Broomfield CO, 80020

Project: Noble - Frank 2,5,6 - CC7-19,29

Project Number: [none]  
Project Manager: Brandon Bruns

**Reported:**  
08/15/19 11:56

**BH09R**  
**1908114-08 (Water)**

**Summit Scientific**

**Volatile Organic Compounds by EPA Method 8260B**

Date Sampled: **08/09/19 12:10**

Analyte	Result	Reporting	Units	Dilution	Batch	Prepared	Analyzed	Method	Notes
		Limit							
Benzene	ND	1.0	ug/l	1	1908131	08/12/19	08/14/19	EPA 8260B	
Toluene	ND	1.0	"	"	"	"	"	"	
Ethylbenzene	ND	1.0	"	"	"	"	"	"	
Xylenes (total)	ND	2.0	"	"	"	"	"	"	

Date Sampled: **08/09/19 12:10**

Analyte	Result	Reporting	Units	Dilution	Batch	Prepared	Analyzed	Method	Notes
		Limit							
Surrogate: 1,2-Dichloroethane-d4		107 %	23-173		"	"	"	"	
Surrogate: Toluene-d8		107 %	20-170		"	"	"	"	
Surrogate: 4-Bromofluorobenzene		98.3 %	21-167		"	"	"	"	

Summit Scientific

*The results in this report apply to the samples analyzed in accordance with the chain of custody document. This analytical report must be reproduced in its entirety.*



Tasman Geosciences  
6855 W. 119th Ave.  
Broomfield CO, 80020

Project: Noble - Frank 2,5,6 - CC7-19,29

Project Number: [none]  
Project Manager: Brandon Bruns

**Reported:**  
08/15/19 11:56

**BH10**  
**1908114-09 (Water)**

**Summit Scientific**

**Volatile Organic Compounds by EPA Method 8260B**

Date Sampled: **08/09/19 11:58**

Analyte	Result	Reporting	Units	Dilution	Batch	Prepared	Analyzed	Method	Notes
		Limit							
Benzene	ND	1.0	ug/l	1	1908131	08/12/19	08/14/19	EPA 8260B	
Toluene	ND	1.0	"	"	"	"	"	"	
Ethylbenzene	ND	1.0	"	"	"	"	"	"	
Xylenes (total)	ND	2.0	"	"	"	"	"	"	

Date Sampled: **08/09/19 11:58**

Analyte	Result	Reporting	Units	Dilution	Batch	Prepared	Analyzed	Method	Notes
		Limit							
Surrogate: 1,2-Dichloroethane-d4		109 %	23-173		"	"	"	"	
Surrogate: Toluene-d8		104 %	20-170		"	"	"	"	
Surrogate: 4-Bromofluorobenzene		95.0 %	21-167		"	"	"	"	

Summit Scientific

*The results in this report apply to the samples analyzed in accordance with the chain of custody document. This analytical report must be reproduced in its entirety.*



Tasman Geosciences  
6855 W. 119th Ave.  
Broomfield CO, 80020

Project: Noble - Frank 2,5,6 - CC7-19,29

Project Number: [none]  
Project Manager: Brandon Bruns

**Reported:**  
08/15/19 11:56

**BH11R**  
**1908114-10 (Water)**

**Summit Scientific**

**Volatile Organic Compounds by EPA Method 8260B**

Date Sampled: **08/09/19 11:47**

Analyte	Result	Reporting	Units	Dilution	Batch	Prepared	Analyzed	Method	Notes
		Limit							
Benzene	ND	1.0	ug/l	1	1908131	08/12/19	08/14/19	EPA 8260B	
Toluene	ND	1.0	"	"	"	"	"	"	
Ethylbenzene	ND	1.0	"	"	"	"	"	"	
Xylenes (total)	ND	2.0	"	"	"	"	"	"	

Date Sampled: **08/09/19 11:47**

Analyte	Result	Reporting	Units	Dilution	Batch	Prepared	Analyzed	Method	Notes
		Limit							
Surrogate: 1,2-Dichloroethane-d4		106 %	23-173		"	"	"	"	
Surrogate: Toluene-d8		105 %	20-170		"	"	"	"	
Surrogate: 4-Bromofluorobenzene		95.0 %	21-167		"	"	"	"	

Summit Scientific

*The results in this report apply to the samples analyzed in accordance with the chain of custody document. This analytical report must be reproduced in its entirety.*





Tasman Geosciences  
6855 W. 119th Ave.  
Broomfield CO, 80020

Project: Noble - Frank 2,5,6 - CC7-19,29

Project Number: [none]  
Project Manager: Brandon Bruns

**Reported:**  
08/15/19 11:56

**BH12R**  
**1908114-11 (Water)**

**Summit Scientific**

**Volatile Organic Compounds by EPA Method 8260B**

Date Sampled: **08/09/19 11:35**

Analyte	Result	Reporting	Units	Dilution	Batch	Prepared	Analyzed	Method	Notes
		Limit							
Benzene	ND	1.0	ug/l	1	1908131	08/12/19	08/14/19	EPA 8260B	
Toluene	ND	1.0	"	"	"	"	"	"	
Ethylbenzene	ND	1.0	"	"	"	"	"	"	
Xylenes (total)	ND	2.0	"	"	"	"	"	"	

Date Sampled: **08/09/19 11:35**

Analyte	Result	Reporting	Units	Dilution	Batch	Prepared	Analyzed	Method	Notes
		Limit							
Surrogate: 1,2-Dichloroethane-d4		107 %	23-173		"	"	"	"	
Surrogate: Toluene-d8		105 %	20-170		"	"	"	"	
Surrogate: 4-Bromofluorobenzene		95.8 %	21-167		"	"	"	"	

Summit Scientific

*The results in this report apply to the samples analyzed in accordance with the chain of custody document. This analytical report must be reproduced in its entirety.*



Tasman Geosciences  
6855 W. 119th Ave.  
Broomfield CO, 80020

Project: Noble - Frank 2,5,6 - CC7-19,29

Project Number: [none]  
Project Manager: Brandon Bruns

**Reported:**  
08/15/19 11:56

**BH13R**  
**1908114-12 (Water)**

**Summit Scientific**

**Volatile Organic Compounds by EPA Method 8260B**

Date Sampled: **08/09/19 11:26**

Analyte	Result	Reporting	Units	Dilution	Batch	Prepared	Analyzed	Method	Notes
		Limit							
Benzene	ND	1.0	ug/l	1	1908131	08/12/19	08/14/19	EPA 8260B	
Toluene	ND	1.0	"	"	"	"	"	"	
Ethylbenzene	ND	1.0	"	"	"	"	"	"	
Xylenes (total)	ND	2.0	"	"	"	"	"	"	

Date Sampled: **08/09/19 11:26**

Analyte	Result	Reporting	Units	Dilution	Batch	Prepared	Analyzed	Method	Notes
		Limit							
Surrogate: 1,2-Dichloroethane-d4		111 %	23-173		"	"	"	"	
Surrogate: Toluene-d8		105 %	20-170		"	"	"	"	
Surrogate: 4-Bromofluorobenzene		97.8 %	21-167		"	"	"	"	

Summit Scientific

*The results in this report apply to the samples analyzed in accordance with the chain of custody document. This analytical report must be reproduced in its entirety.*



Tasman Geosciences  
6855 W. 119th Ave.  
Broomfield CO, 80020

Project: Noble - Frank 2,5,6 - CC7-19,29

Project Number: [none]  
Project Manager: Brandon Bruns

**Reported:**  
08/15/19 11:56

**BH14**  
**1908114-13 (Water)**

**Summit Scientific**

**Volatile Organic Compounds by EPA Method 8260B**

Date Sampled: **08/09/19 11:16**

Analyte	Result	Reporting	Units	Dilution	Batch	Prepared	Analyzed	Method	Notes
		Limit							
Benzene	ND	1.0	ug/l	1	1908131	08/12/19	08/14/19	EPA 8260B	
Toluene	ND	1.0	"	"	"	"	"	"	
Ethylbenzene	ND	1.0	"	"	"	"	"	"	
Xylenes (total)	ND	2.0	"	"	"	"	"	"	

Date Sampled: **08/09/19 11:16**

Analyte	Result	Reporting	Units	Dilution	Batch	Prepared	Analyzed	Method	Notes
		Limit							
Surrogate: 1,2-Dichloroethane-d4		104 %	23-173		"	"	"	"	
Surrogate: Toluene-d8		103 %	20-170		"	"	"	"	
Surrogate: 4-Bromofluorobenzene		95.3 %	21-167		"	"	"	"	

Summit Scientific

*The results in this report apply to the samples analyzed in accordance with the chain of custody document. This analytical report must be reproduced in its entirety.*



Tasman Geosciences  
6855 W. 119th Ave.  
Broomfield CO, 80020

Project: Noble - Frank 2,5,6 - CC7-19,29

Project Number: [none]  
Project Manager: Brandon Bruns

**Reported:**  
08/15/19 11:56

**BH15**  
**1908114-14 (Water)**

**Summit Scientific**

**Volatile Organic Compounds by EPA Method 8260B**

Date Sampled: **08/09/19 11:08**

Analyte	Result	Reporting	Units	Dilution	Batch	Prepared	Analyzed	Method	Notes
		Limit							
Benzene	ND	1.0	ug/l	1	1908131	08/12/19	08/14/19	EPA 8260B	
Toluene	ND	1.0	"	"	"	"	"	"	
Ethylbenzene	ND	1.0	"	"	"	"	"	"	
Xylenes (total)	ND	2.0	"	"	"	"	"	"	

Date Sampled: **08/09/19 11:08**

Analyte	Result	Reporting	Units	Dilution	Batch	Prepared	Analyzed	Method	Notes
		Limit							
Surrogate: 1,2-Dichloroethane-d4		106 %	23-173		"	"	"	"	
Surrogate: Toluene-d8		101 %	20-170		"	"	"	"	
Surrogate: 4-Bromofluorobenzene		96.1 %	21-167		"	"	"	"	

Summit Scientific

*The results in this report apply to the samples analyzed in accordance with the chain of custody document. This analytical report must be reproduced in its entirety.*



Tasman Geosciences  
6855 W. 119th Ave.  
Broomfield CO, 80020

Project: Noble - Frank 2,5,6 - CC7-19,29

Project Number: [none]  
Project Manager: Brandon Bruns

**Reported:**  
08/15/19 11:56

**BH16**  
**1908114-15 (Water)**

**Summit Scientific**

**Volatile Organic Compounds by EPA Method 8260B**

Date Sampled: **08/09/19 10:55**

Analyte	Result	Reporting	Units	Dilution	Batch	Prepared	Analyzed	Method	Notes
		Limit							
Benzene	ND	1.0	ug/l	1	1908131	08/12/19	08/14/19	EPA 8260B	
Toluene	ND	1.0	"	"	"	"	"	"	
Ethylbenzene	ND	1.0	"	"	"	"	"	"	
Xylenes (total)	ND	2.0	"	"	"	"	"	"	

Date Sampled: **08/09/19 10:55**

Analyte	Result	Reporting	Units	Dilution	Batch	Prepared	Analyzed	Method	Notes
		Limit							
Surrogate: 1,2-Dichloroethane-d4		113 %	23-173		"	"	"	"	
Surrogate: Toluene-d8		106 %	20-170		"	"	"	"	
Surrogate: 4-Bromofluorobenzene		96.4 %	21-167		"	"	"	"	

Summit Scientific

*The results in this report apply to the samples analyzed in accordance with the chain of custody document. This analytical report must be reproduced in its entirety.*



Tasman Geosciences  
6855 W. 119th Ave.  
Broomfield CO, 80020

Project: Noble - Frank 2,5,6 - CC7-19,29

Project Number: [none]  
Project Manager: Brandon Brun

**Reported:**  
08/15/19 11:56

## Volatile Organic Compounds by EPA Method 8260B - Quality Control

### Summit Scientific

Analyte	Reporting			Spike	Source		%REC		RPD	
	Result	Limit	Units	Level	Result	%REC	Limits	RPD	Limit	Notes

#### Batch 1908131 - EPA 5030 Water MS

##### Blank (1908131-BLK1)

Prepared: 08/12/19 Analyzed: 08/13/19

Benzene	ND	1.0	ug/l							
Toluene	ND	1.0	"							
Ethylbenzene	ND	1.0	"							
Xylenes (total)	ND	2.0	"							
Surrogate: 1,2-Dichloroethane-d4	13.3		"	13.3		99.9	23-173			
Surrogate: Toluene-d8	12.7		"	13.3		95.5	20-170			
Surrogate: 4-Bromofluorobenzene	13.2		"	13.3		98.9	21-167			

##### LCS (1908131-BS1)

Prepared: 08/12/19 Analyzed: 08/13/19

Benzene	53.0	1.0	ug/l	50.0		106	51-132			
Toluene	53.7	1.0	"	50.0		107	51-138			
Ethylbenzene	52.6	1.0	"	50.0		105	58-146			
m,p-Xylene	104	2.0	"	100		104	57-144			
o-Xylene	52.2	1.0	"	50.0		104	53-146			
Surrogate: 1,2-Dichloroethane-d4	13.6		"	13.3		102	23-173			
Surrogate: Toluene-d8	13.3		"	13.3		99.7	20-170			
Surrogate: 4-Bromofluorobenzene	12.6		"	13.3		94.3	21-167			

##### Matrix Spike (1908131-MS1)

Source: 1908114-01

Prepared: 08/12/19 Analyzed: 08/13/19

Benzene	54.4	1.0	ug/l	50.0	ND	109	34-141			
Toluene	58.3	1.0	"	50.0	ND	117	27-151			
Ethylbenzene	57.0	1.0	"	50.0	ND	114	29-160			
m,p-Xylene	112	2.0	"	100	ND	112	20-166			
o-Xylene	55.5	1.0	"	50.0	ND	111	33-159			
Surrogate: 1,2-Dichloroethane-d4	12.8		"	13.3		96.2	23-173			
Surrogate: Toluene-d8	13.6		"	13.3		102	20-170			
Surrogate: 4-Bromofluorobenzene	12.7		"	13.3		95.5	21-167			

Summit Scientific

The results in this report apply to the samples analyzed in accordance with the chain of custody document. This analytical report must be reproduced in its entirety.



Tasman Geosciences  
6855 W. 119th Ave.  
Broomfield CO, 80020

Project: Noble - Frank 2,5,6 - CC7-19,29

Project Number: [none]  
Project Manager: Brandon Bruns

**Reported:**  
08/15/19 11:56

**Volatile Organic Compounds by EPA Method 8260B - Quality Control**  
**Summit Scientific**

Analyte	Reporting			Spike	Source		%REC		RPD	
	Result	Limit	Units	Level	Result	%REC	Limits	RPD	Limit	Notes

**Batch 1908131 - EPA 5030 Water MS**

Matrix Spike Dup (1908131-MSD1)	Source: 1908114-01			Prepared: 08/12/19 Analyzed: 08/13/19						
Benzene	55.4	1.0	ug/l	50.0	ND	111	34-141	1.87	30	
Toluene	56.7	1.0	"	50.0	ND	113	27-151	2.80	30	
Ethylbenzene	56.1	1.0	"	50.0	ND	112	29-160	1.56	30	
m,p-Xylene	111	2.0	"	100	ND	111	20-166	0.538	30	
o-Xylene	55.4	1.0	"	50.0	ND	111	33-159	0.108	30	
Surrogate: 1,2-Dichloroethane-d4	12.7		"	13.3		95.3	23-173			
Surrogate: Toluene-d8	13.0		"	13.3		97.6	20-170			
Surrogate: 4-Bromofluorobenzene	12.6		"	13.3		94.7	21-167			

Summit Scientific

*The results in this report apply to the samples analyzed in accordance with the chain of custody document. This analytical report must be reproduced in its entirety.*



Tasman Geosciences  
6855 W. 119th Ave.  
Broomfield CO, 80020

Project: Noble - Frank 2,5,6 - CC7-19,29

Project Number: [none]  
Project Manager: Brandon Bruns

**Reported:**  
08/15/19 11:56

### Notes and Definitions

DET	Analyte DETECTED
ND	Analyte NOT DETECTED at or above the reporting limit
NR	Not Reported
dry	Sample results reported on a dry weight basis
RPD	Relative Percent Difference