

<<< Fold Here >>>
All interpretations are opinions based on inferences from electrical or other measurements and we cannot and do not guarantee the accuracy or correctness of any interpretation, and we shall not, except in the case of gross or willful negligence on our part, be liable or responsible for any loss, costs, damages, or expenses incurred or sustained by anyone resulting from any interpretation made by any of our officers, agents or employees. These interpretations are also subject to our general terms and conditions set out in our current Price Schedule.
Comments
Log ran as per customer request Depth referenced to Casing Tally reported Marker Joint at 6516 FT Adjusted -14 FT to correlate with Marker Joint Gauge Ring/Junk Basket ran to 7366 FT Retrievable Bridge Plug set at 6600 FT Log ran with 2500 PSI Surface Induced Pressure Logging tools were clean and free of debris upon completion of operations Thank you for choosing Reliance Oilfield Services, LLC!!

Database File src\src energy _bost farms 32c-11-l_rbl_08-31-19\processed_src energy _bost farm 32c-11-l_rbl_08-31-19.db
 Dataset Pathname pass9.1
 Presentation Format ros_radrii
 Dataset Creation Sat Aug 31 07:49:03 2019
 Charted by Depth in Feet scaled 1:240

Gamma Ray	0	3' Amplitude (mV) 100	5' Variable Density Log	Sector Map	0	Average Amplitude 100
(GAPI) 120		3' Amplitude x 5	200 (usec) 1200			Minimum Amplitude
Casing Collar Locator	0	(mV) 20			0	100
Temperature (degF) 20		3' Travel Time				Maximum Amplitude
Line Speed	650	(usec) 150			0	100
-150 (ft/min) 150						
Line Tension (lb) 2000						
Differential Temperature						
-2 (degF) 2						

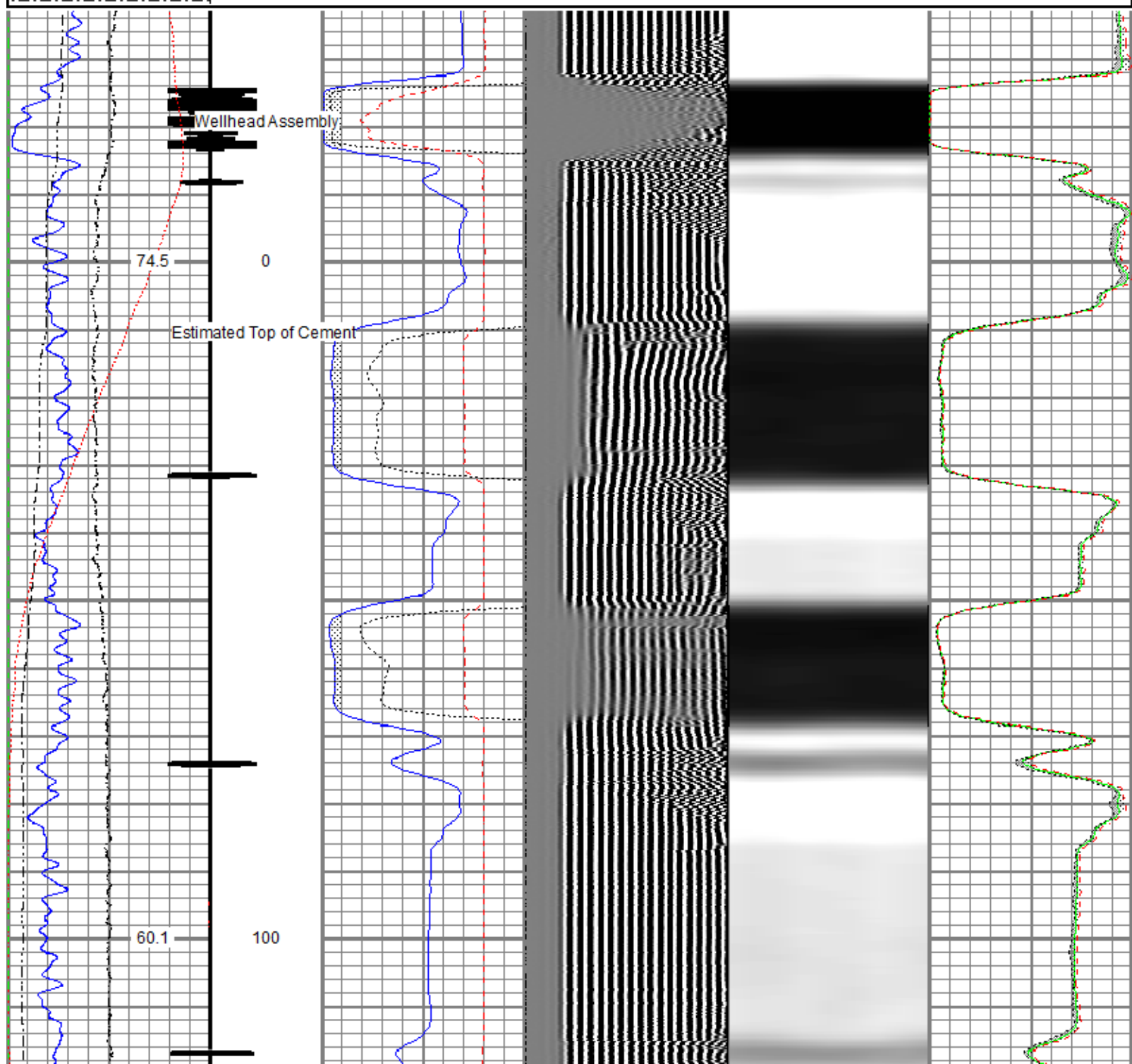

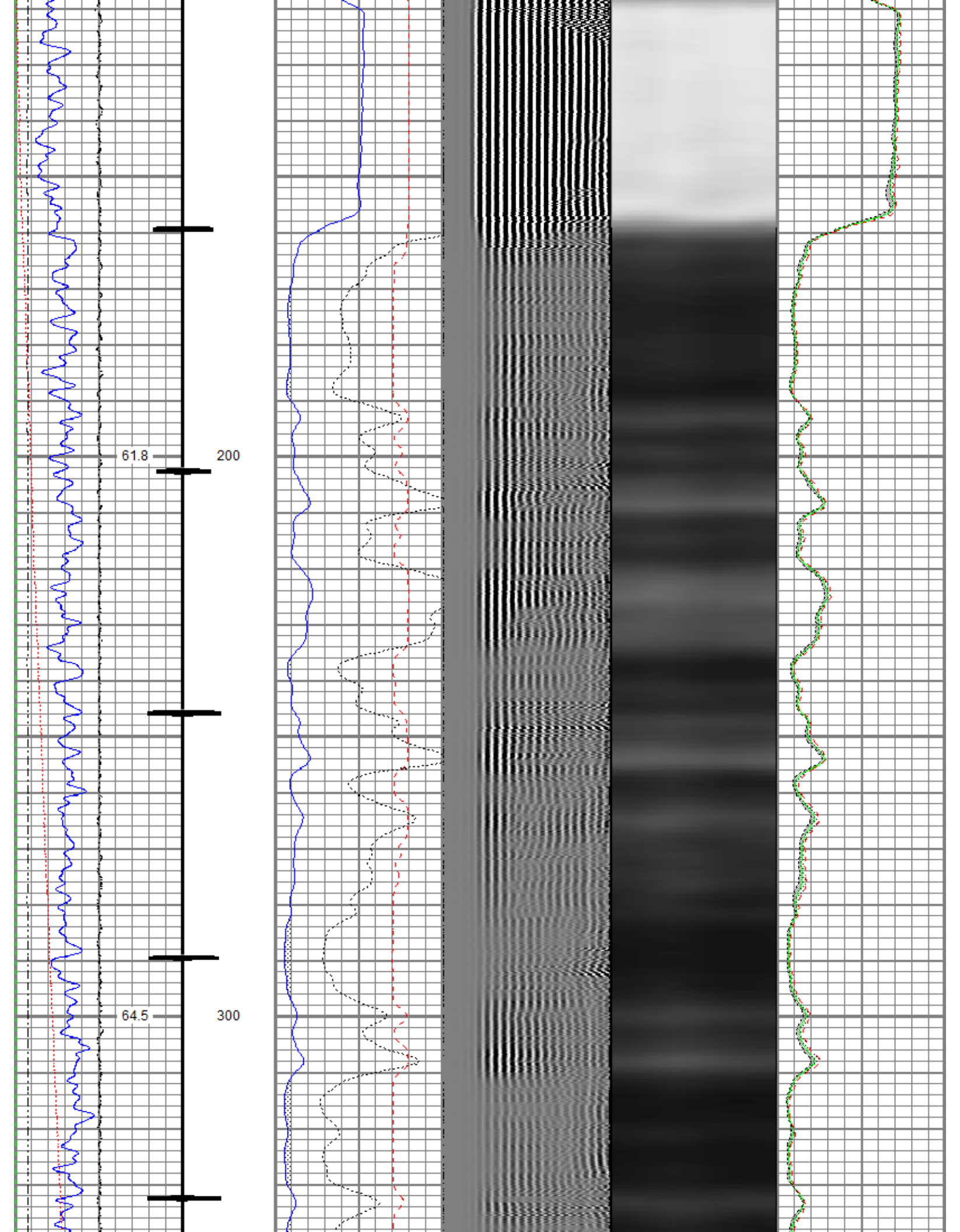

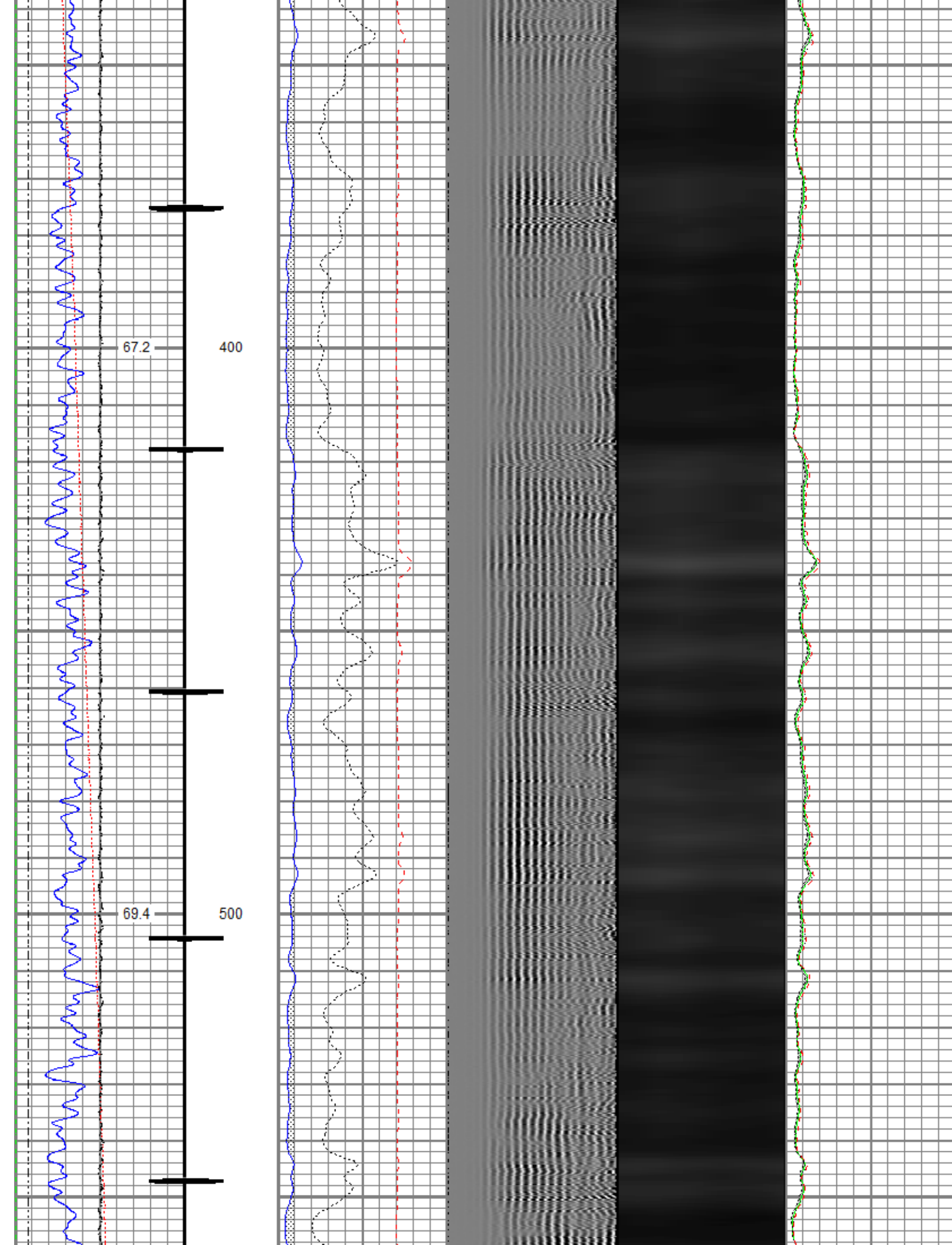

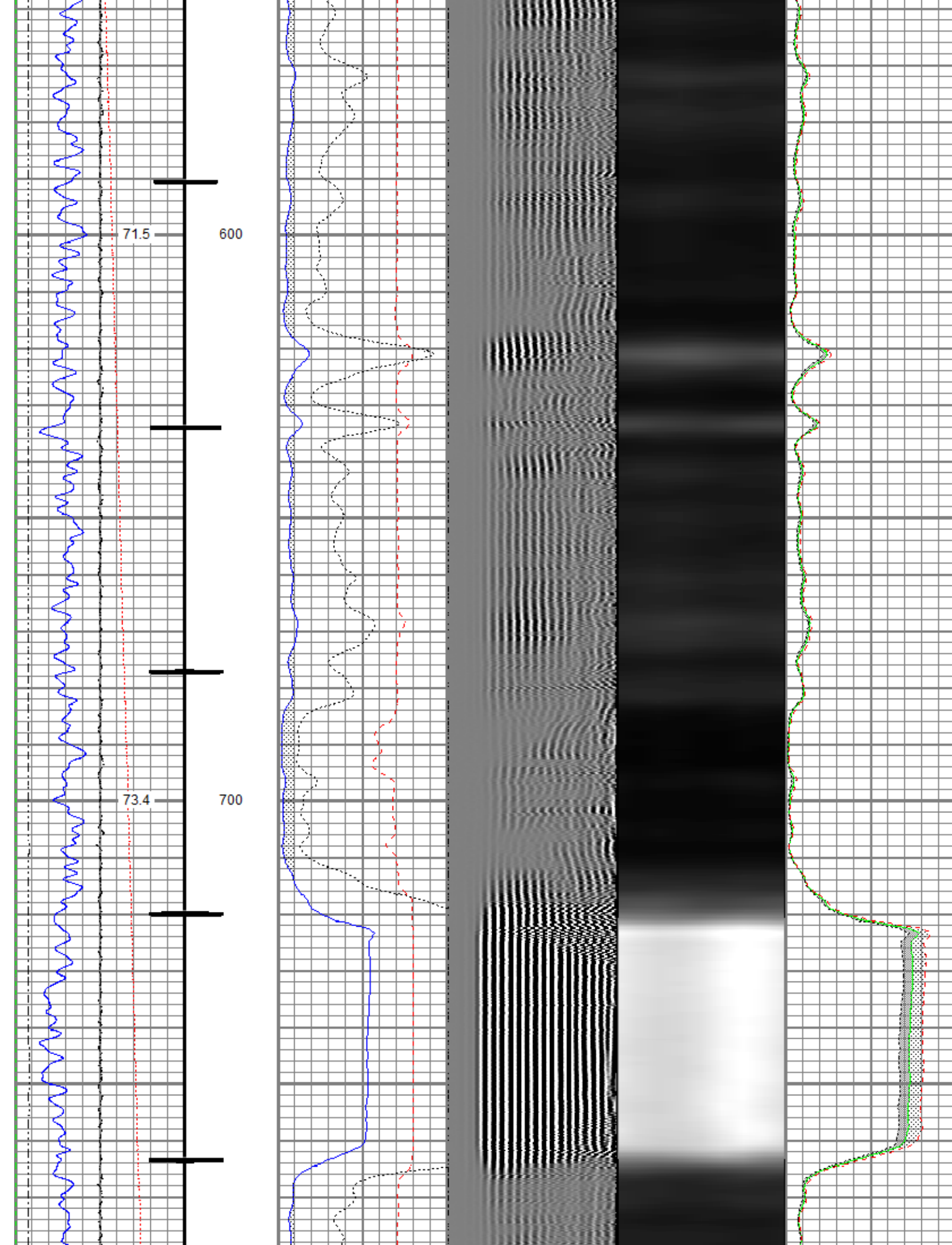

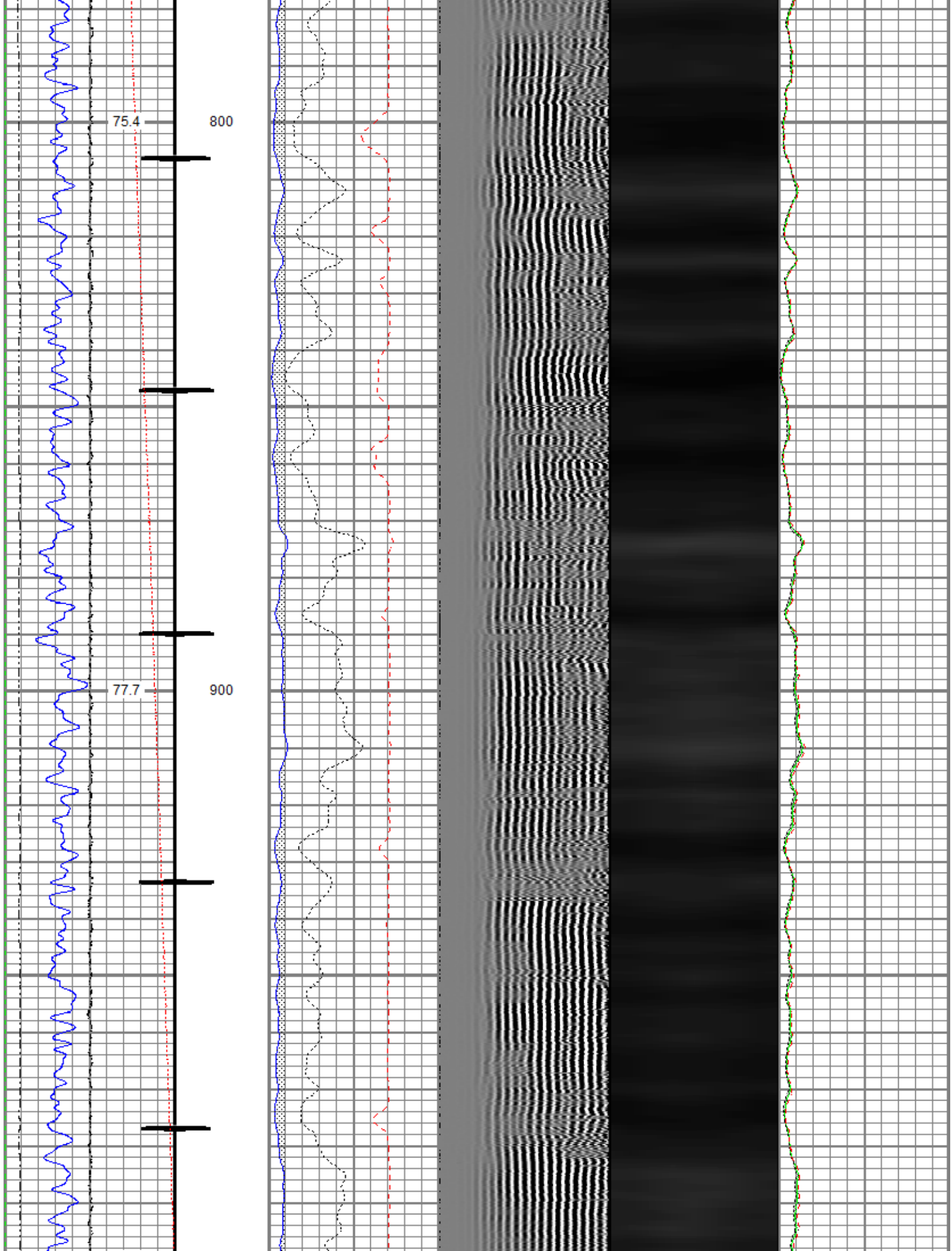

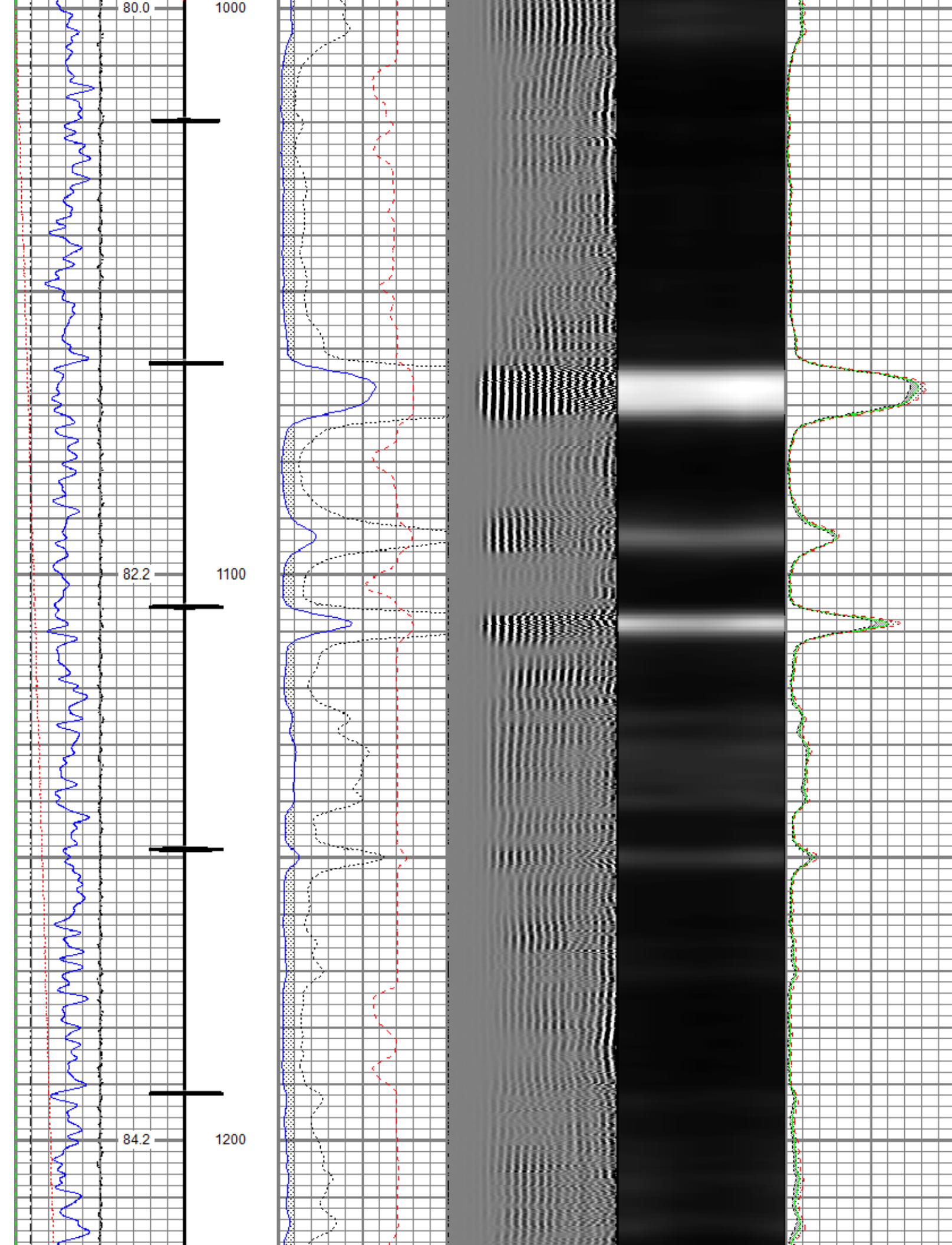

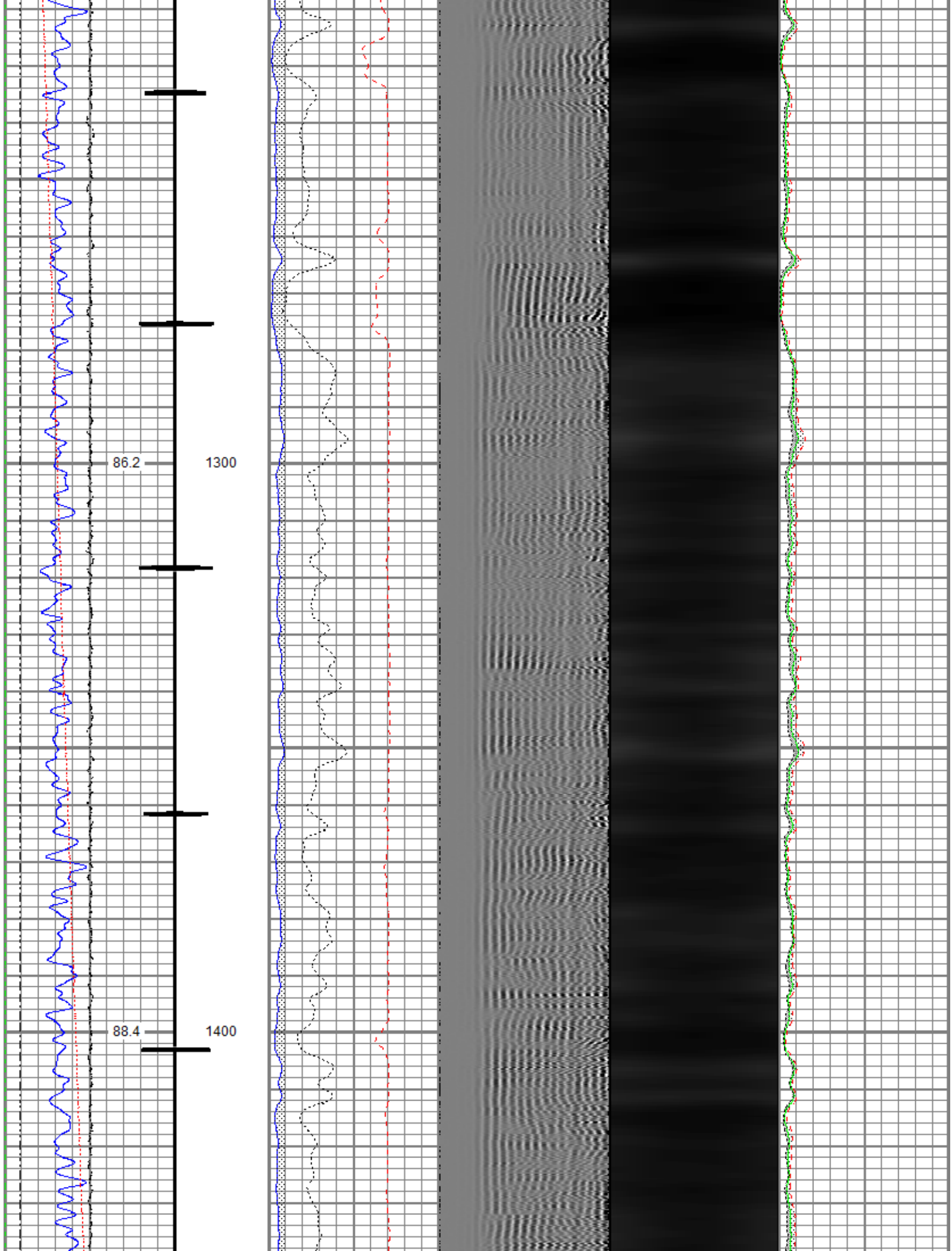

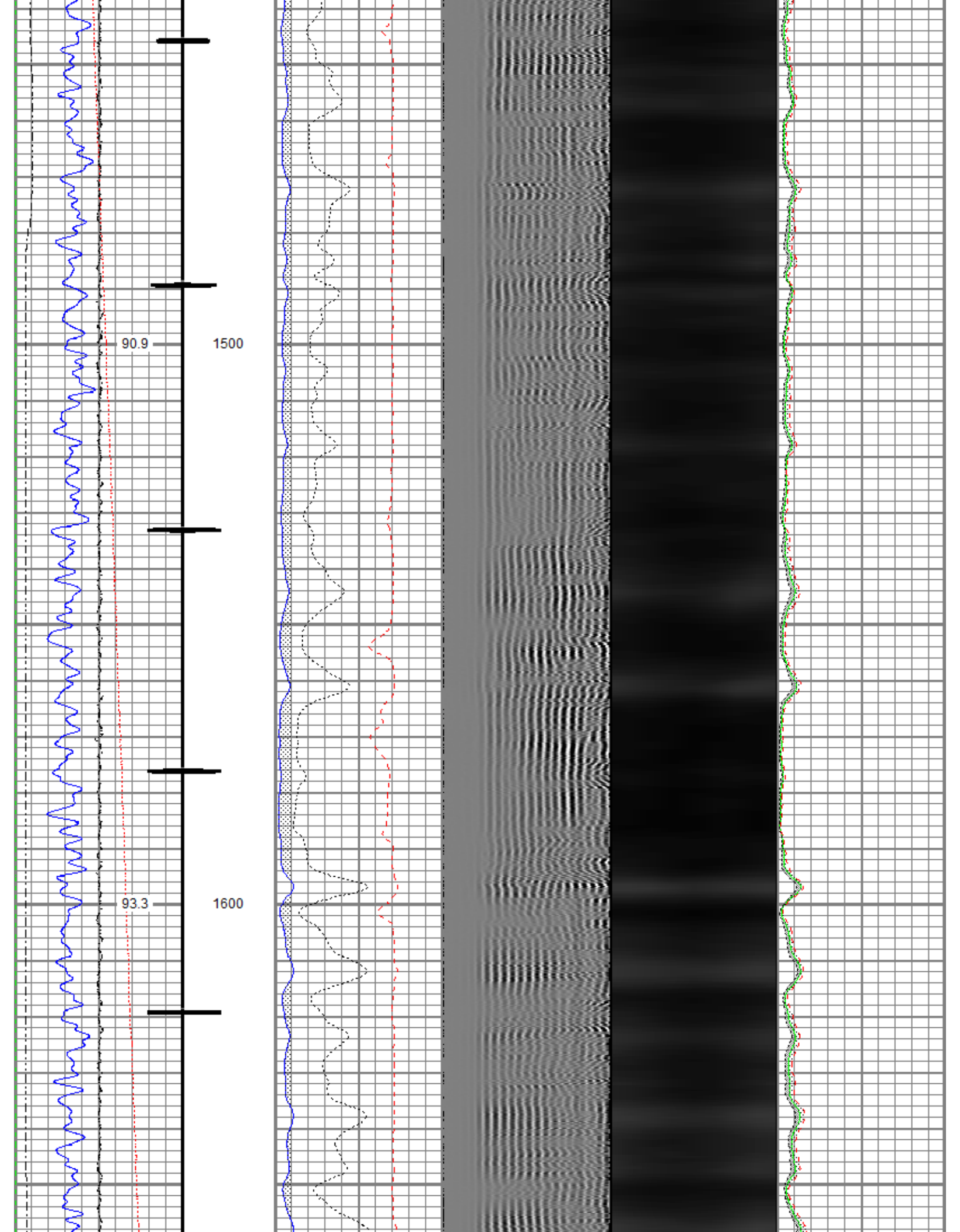

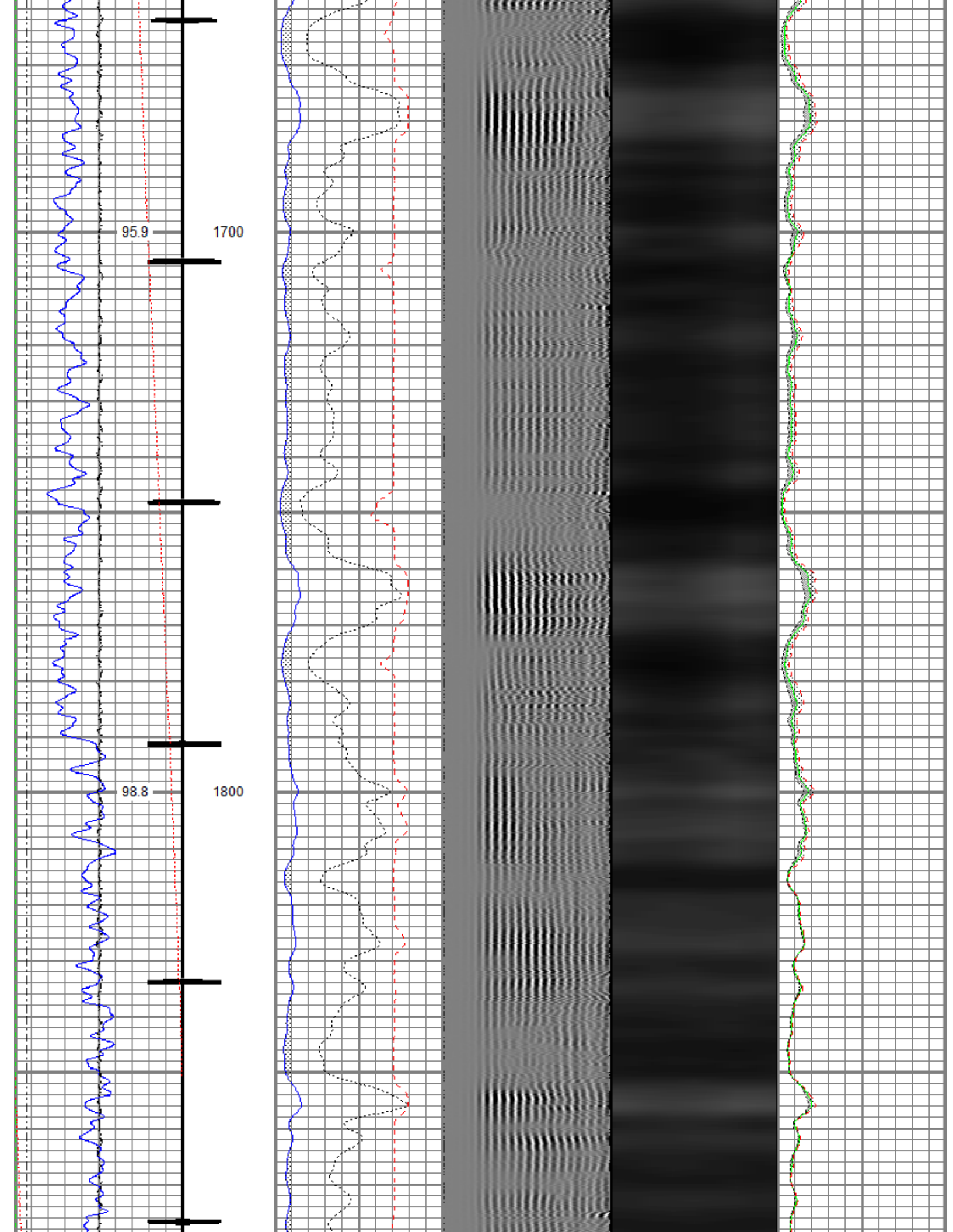

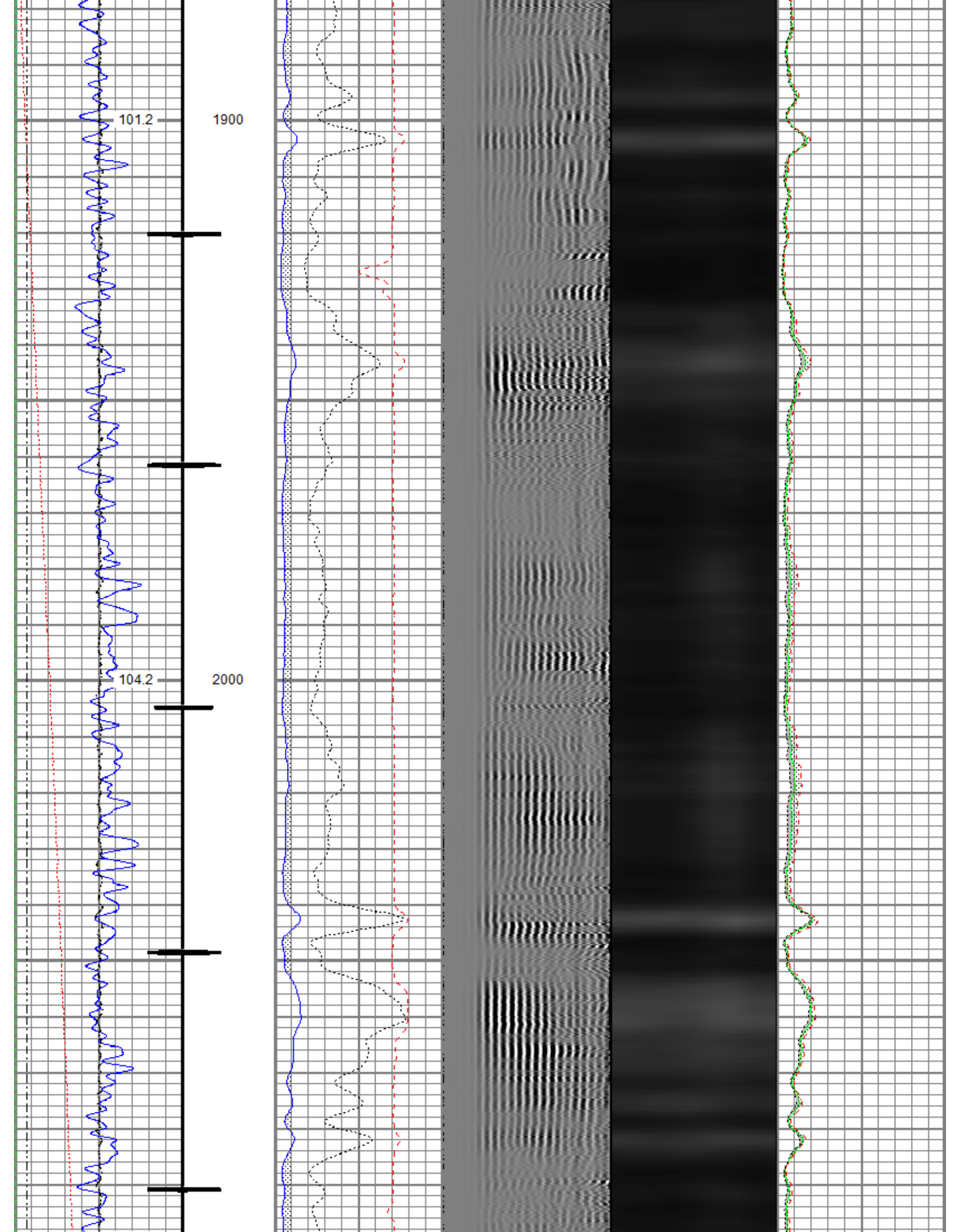

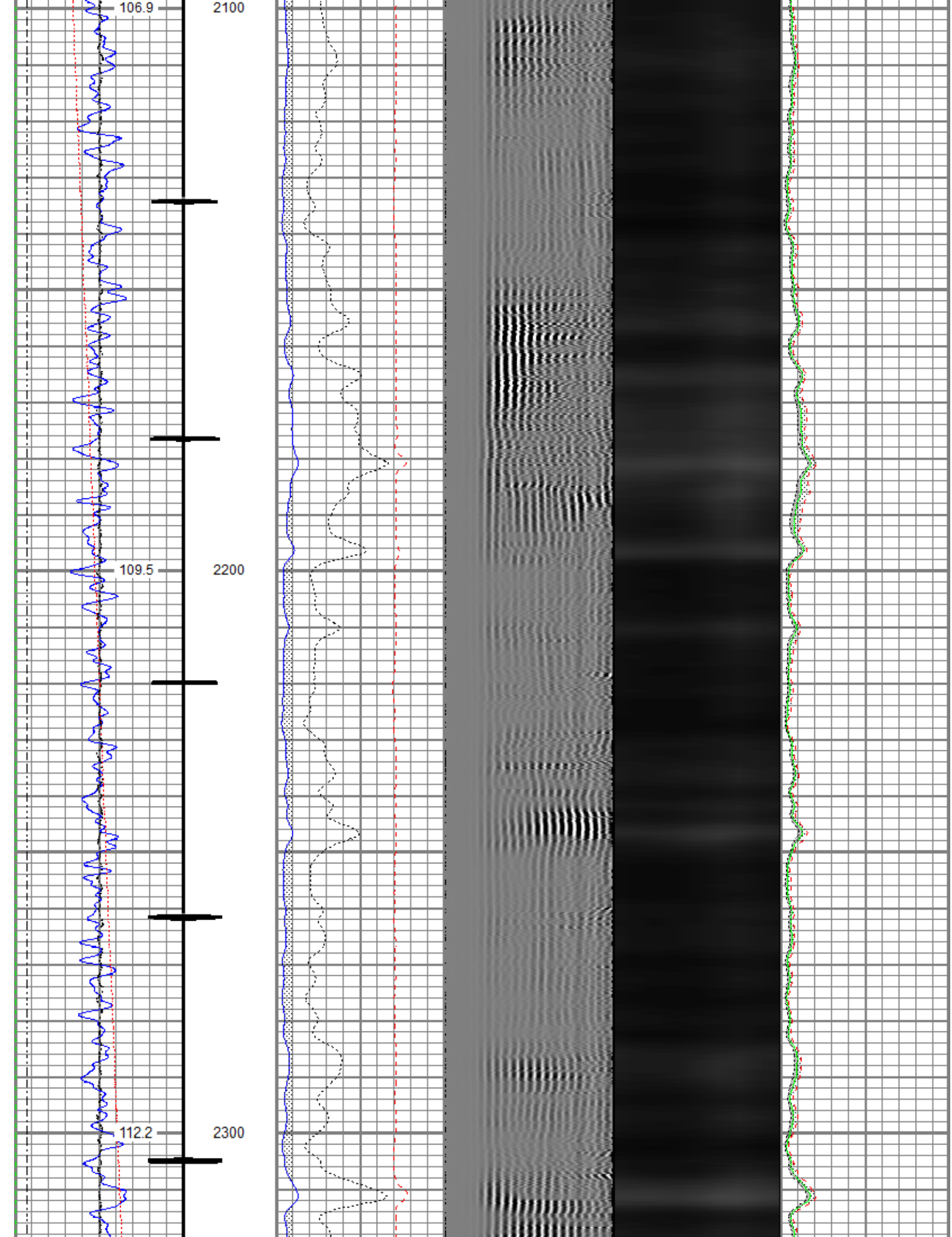

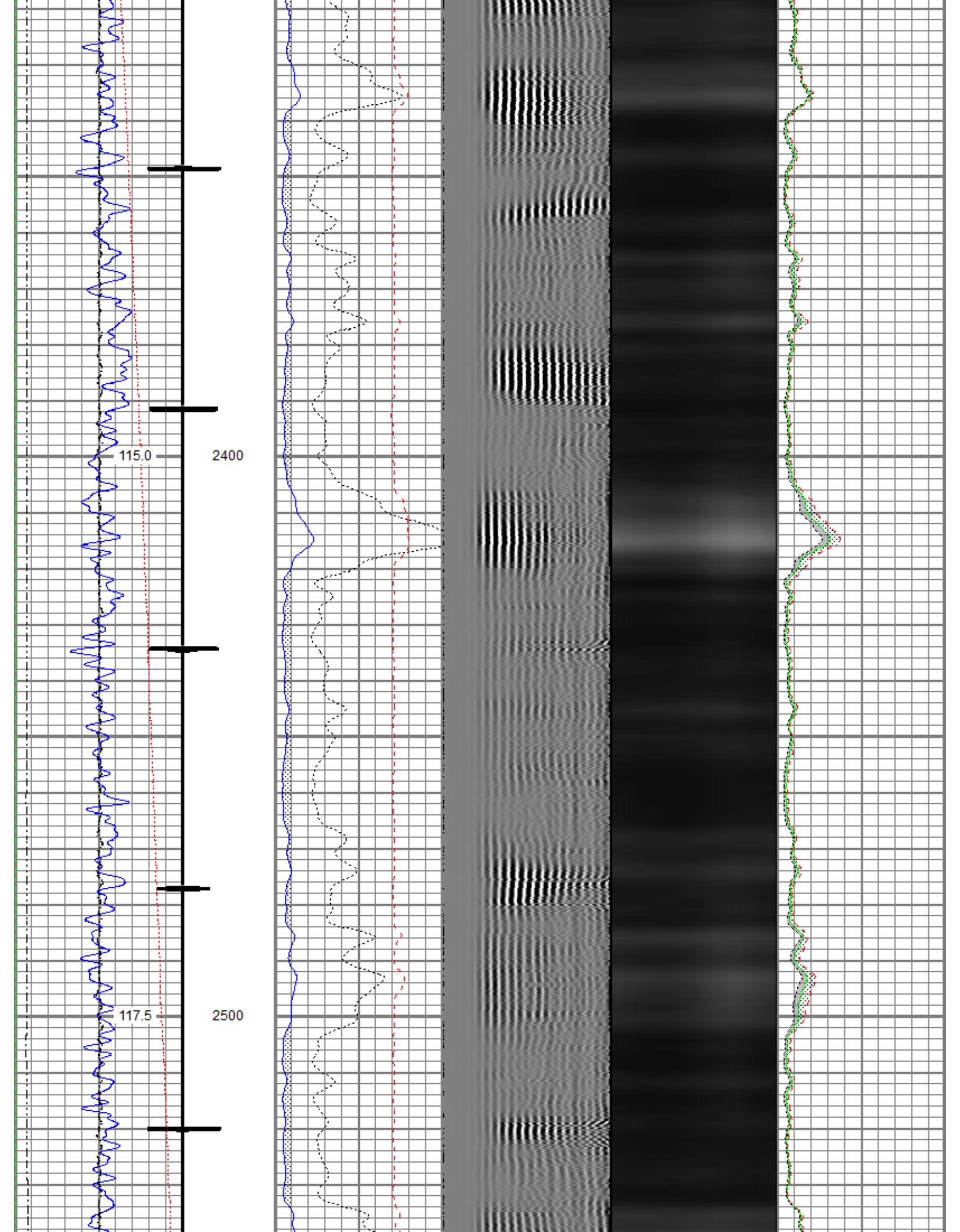

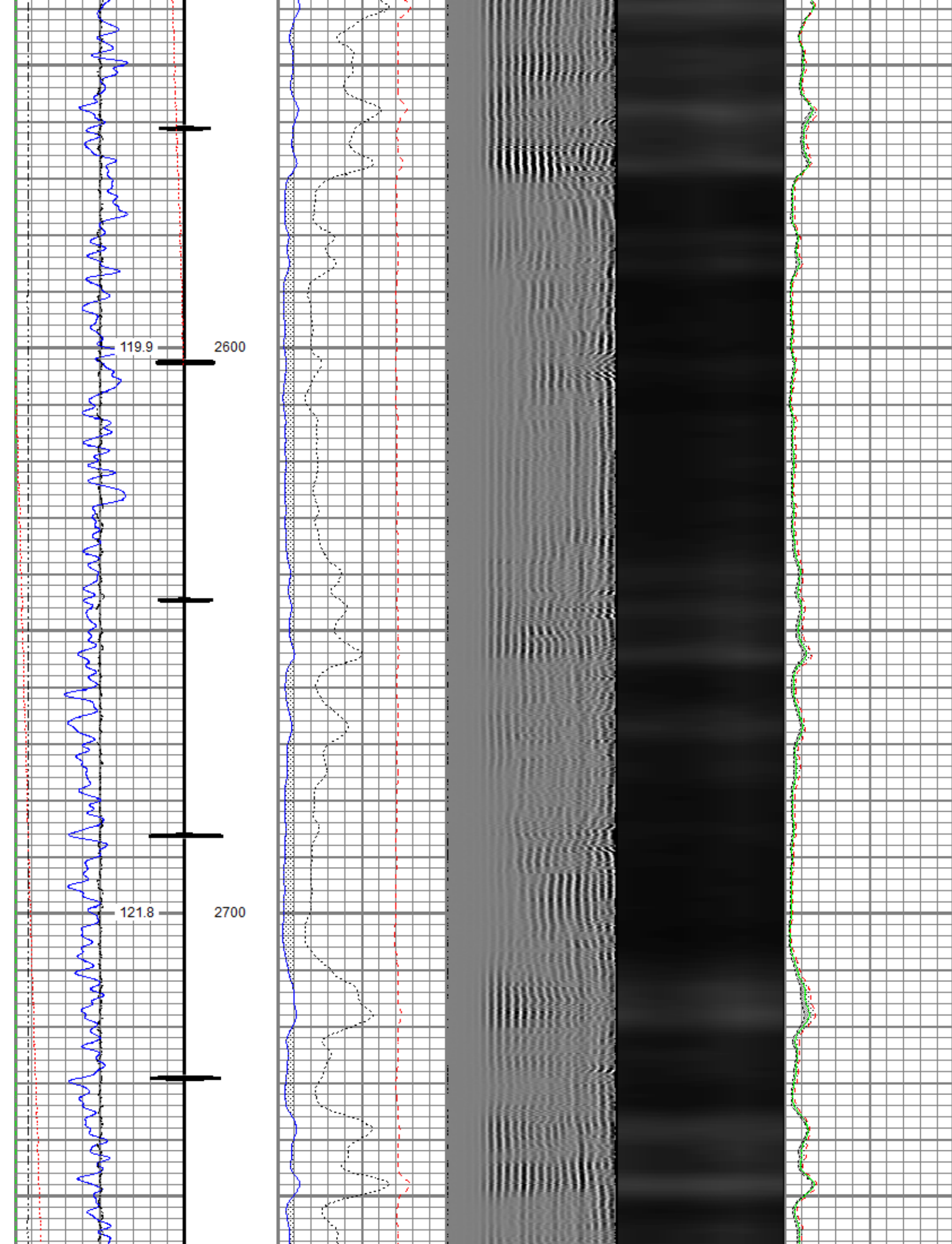

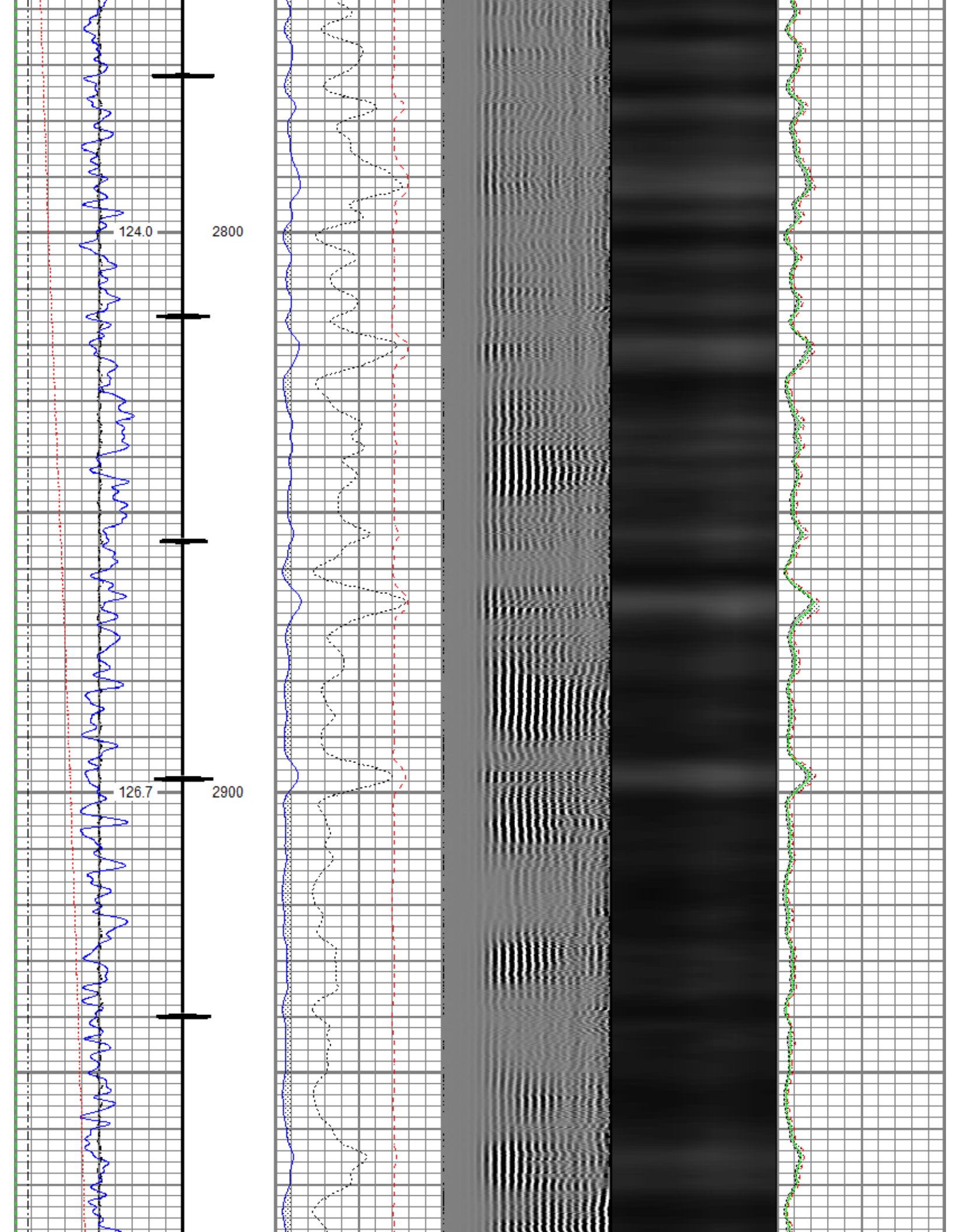

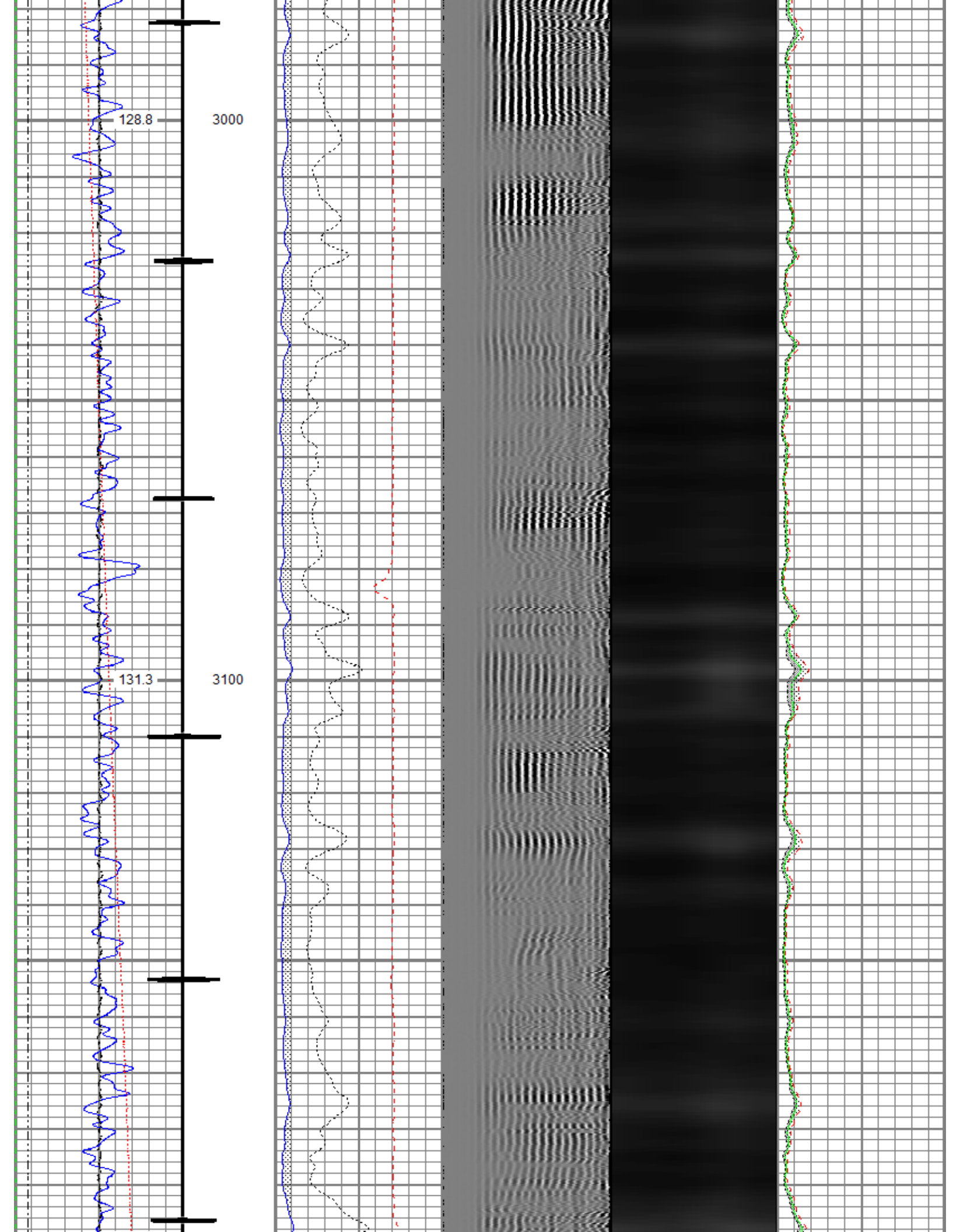

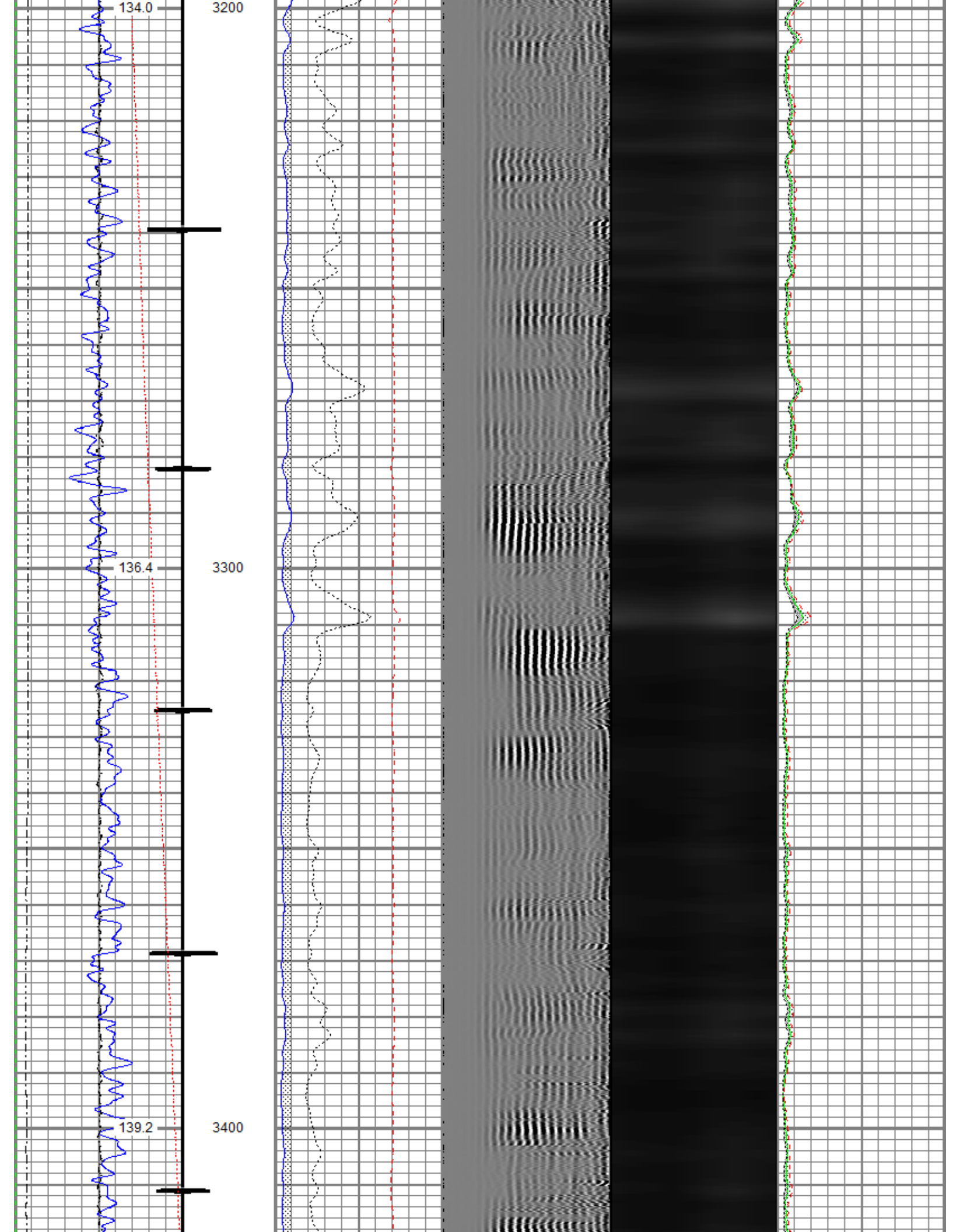

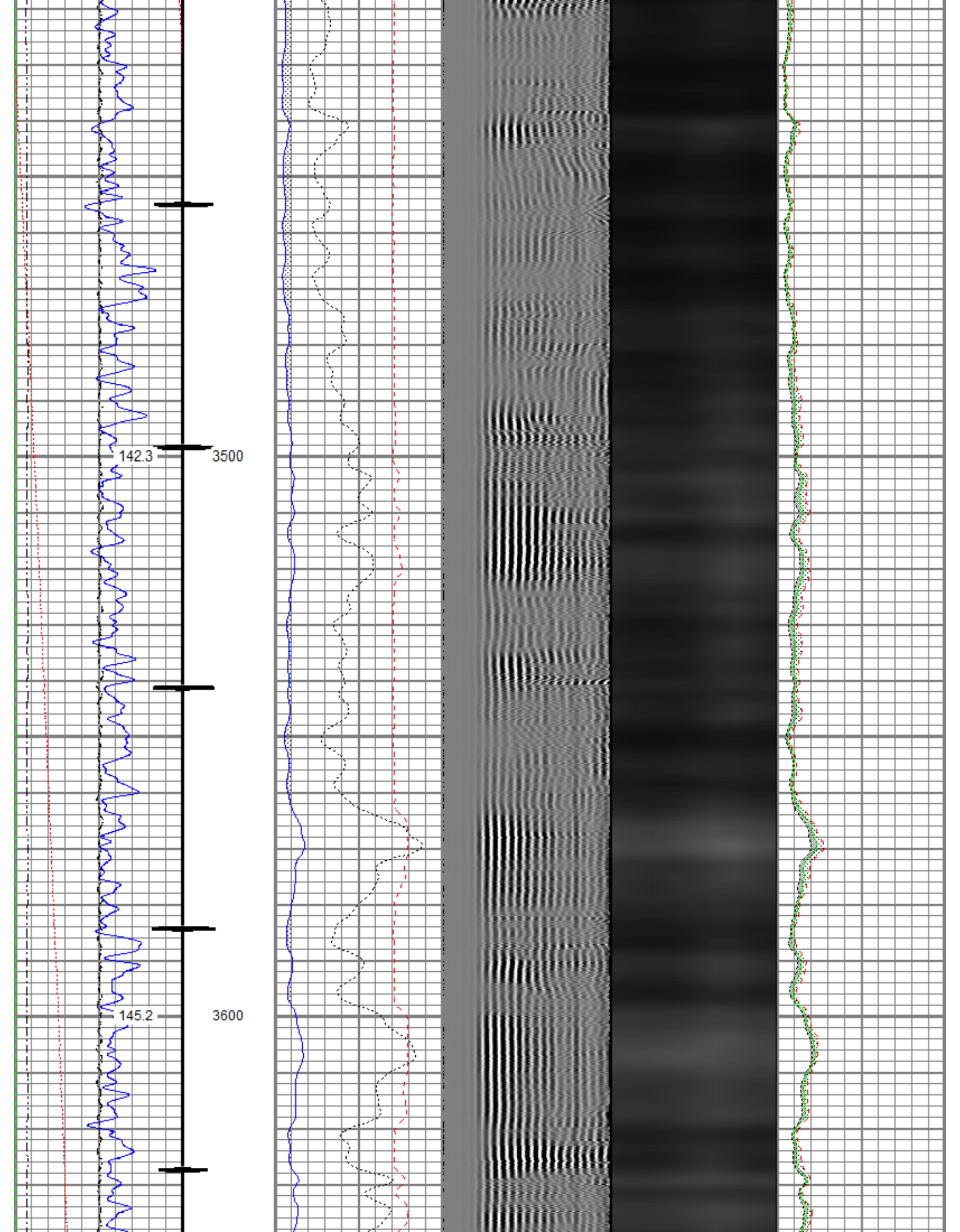

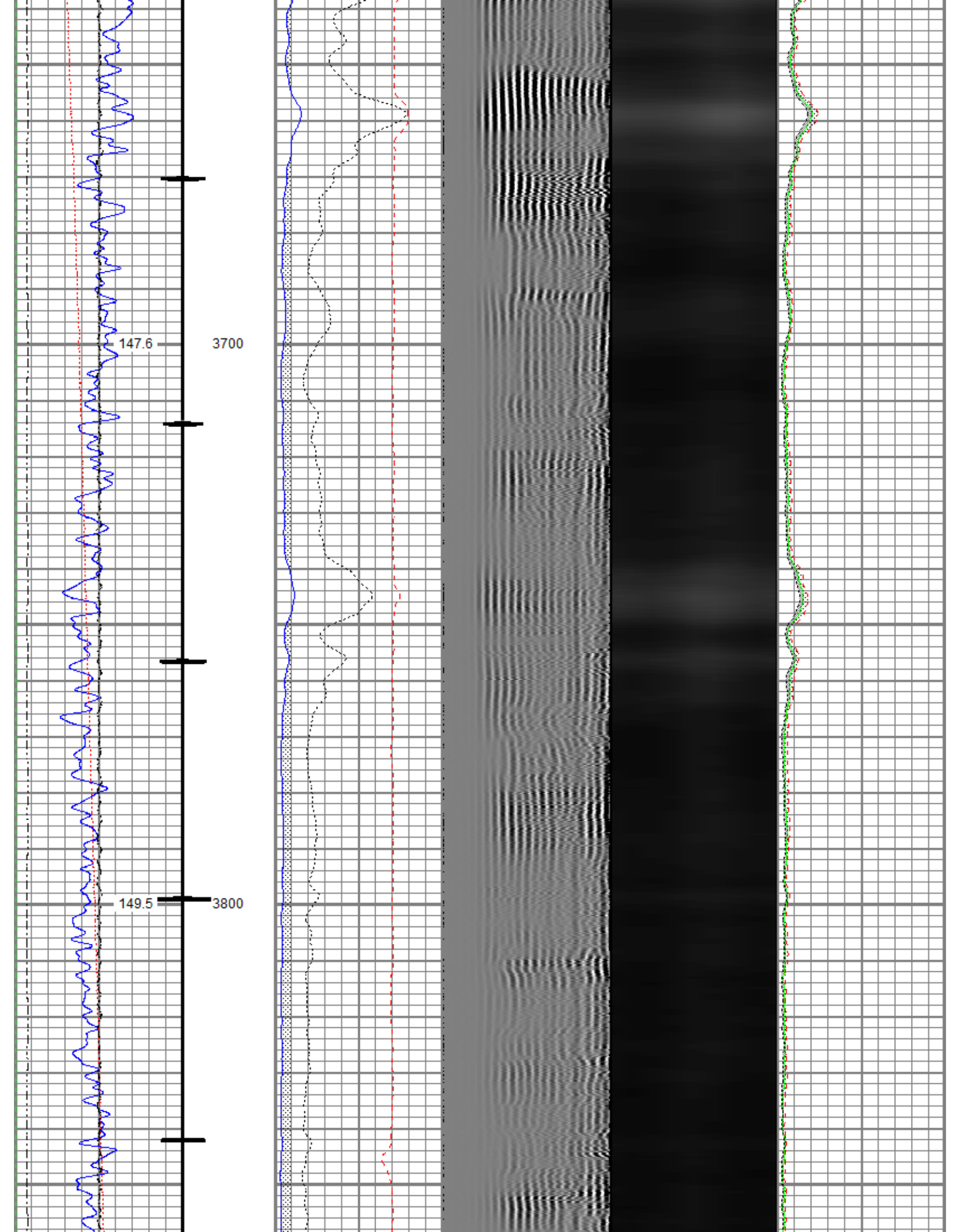

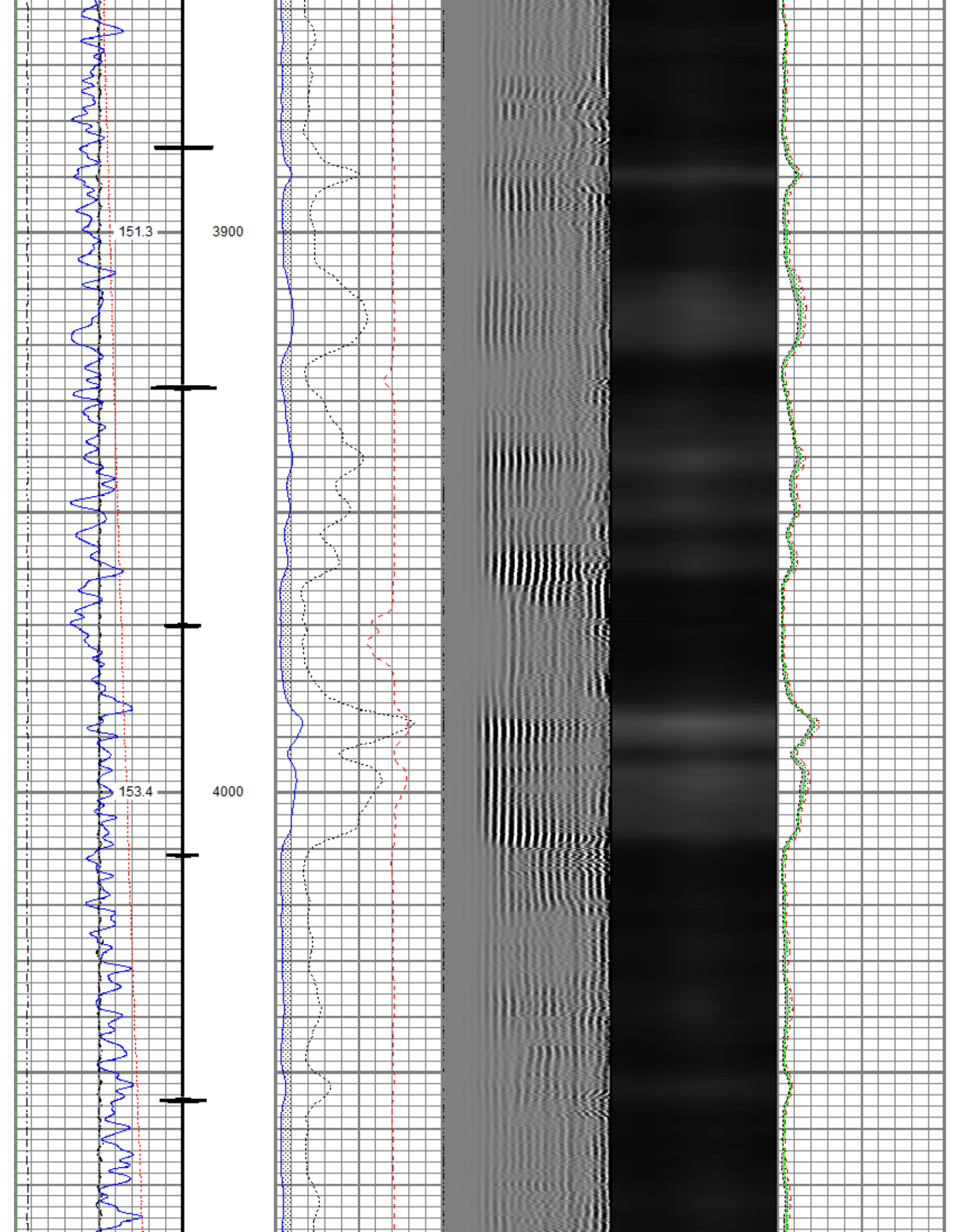

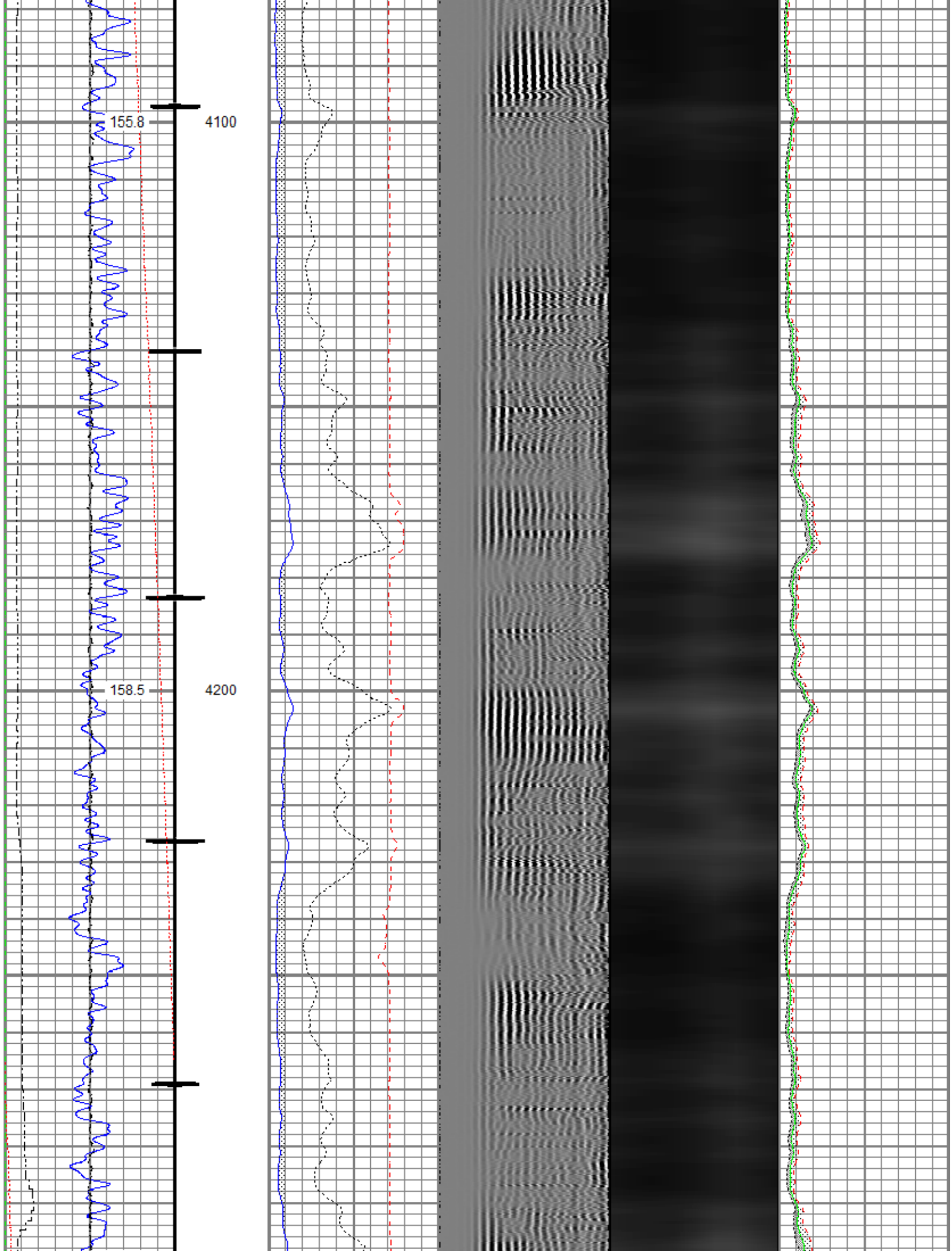

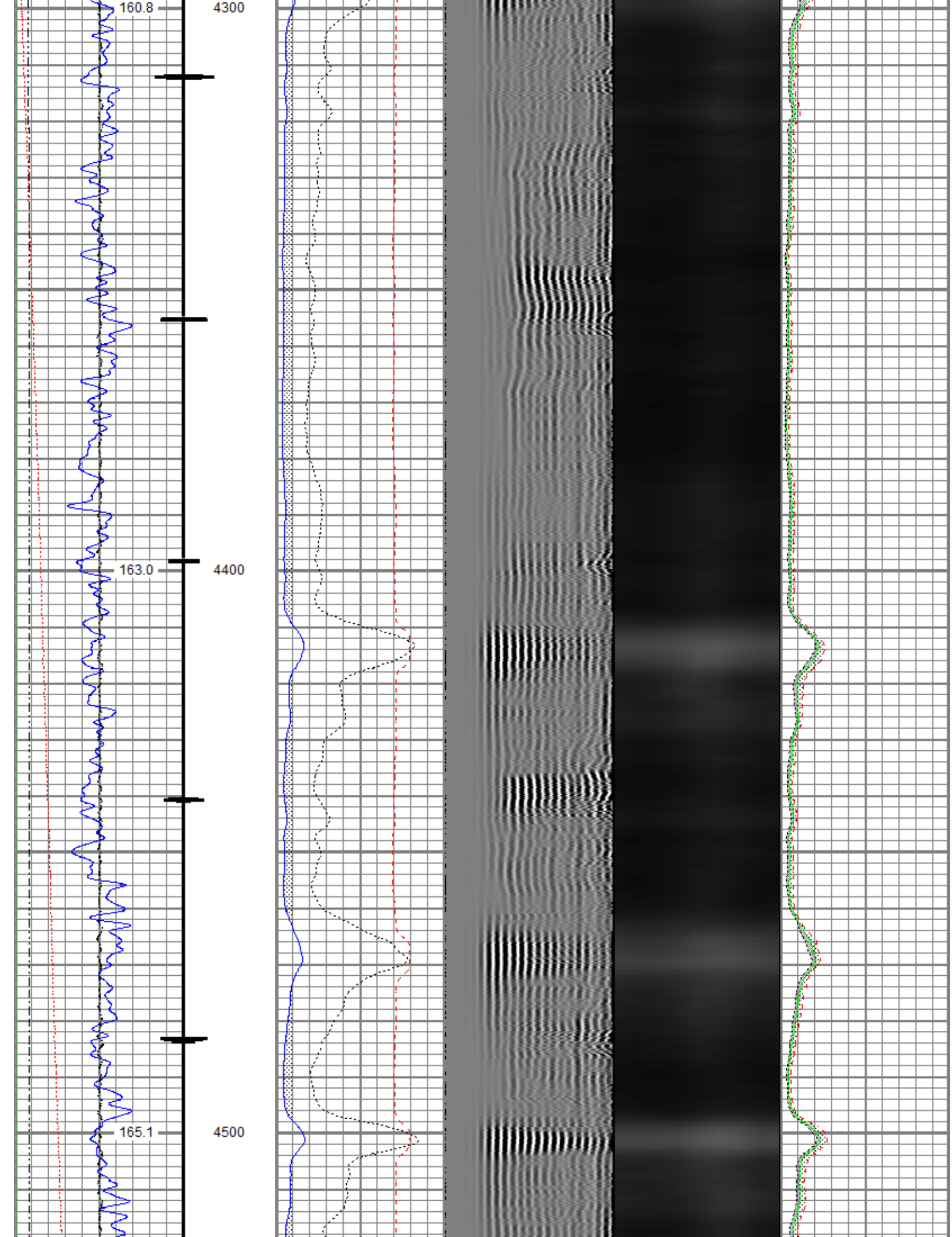

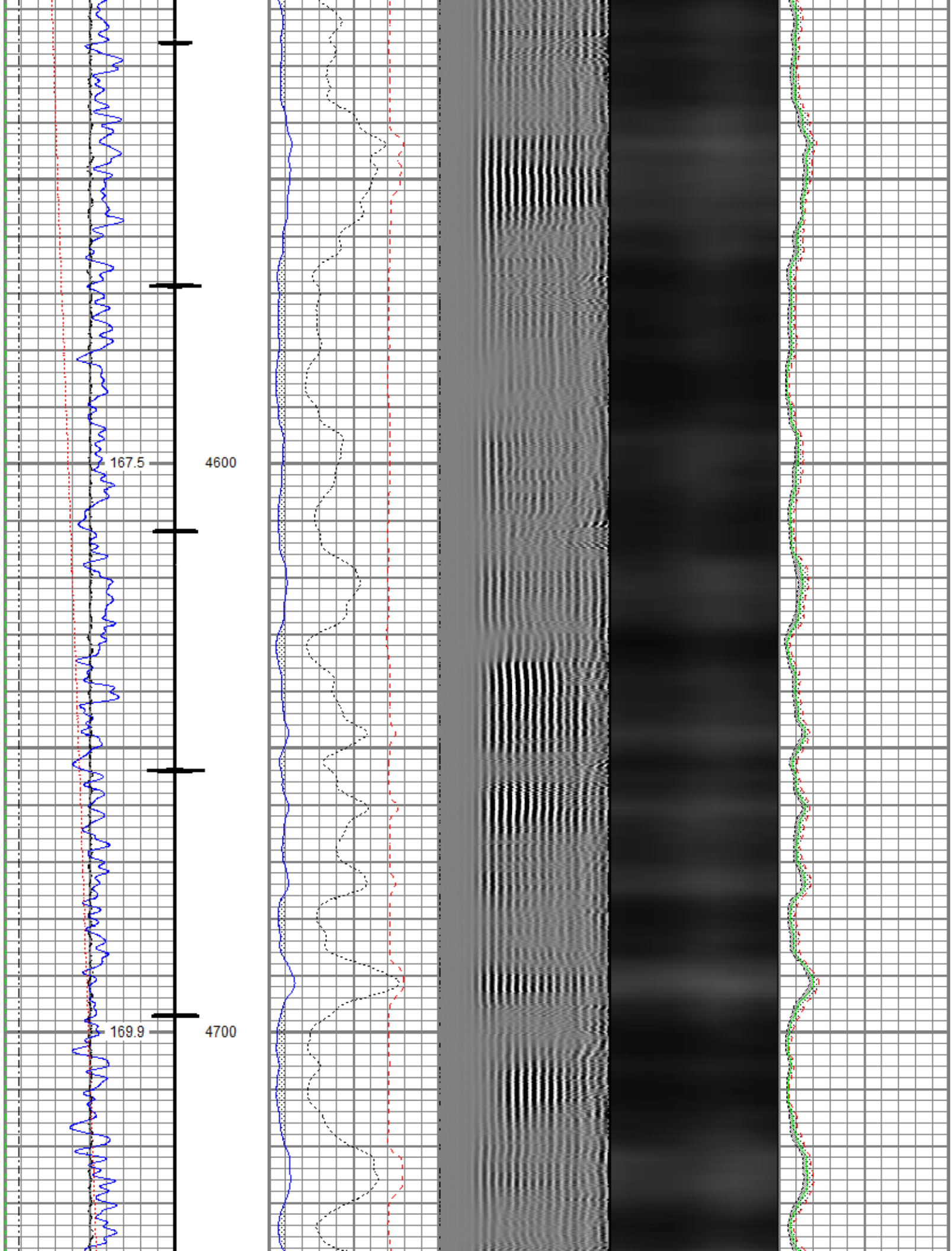

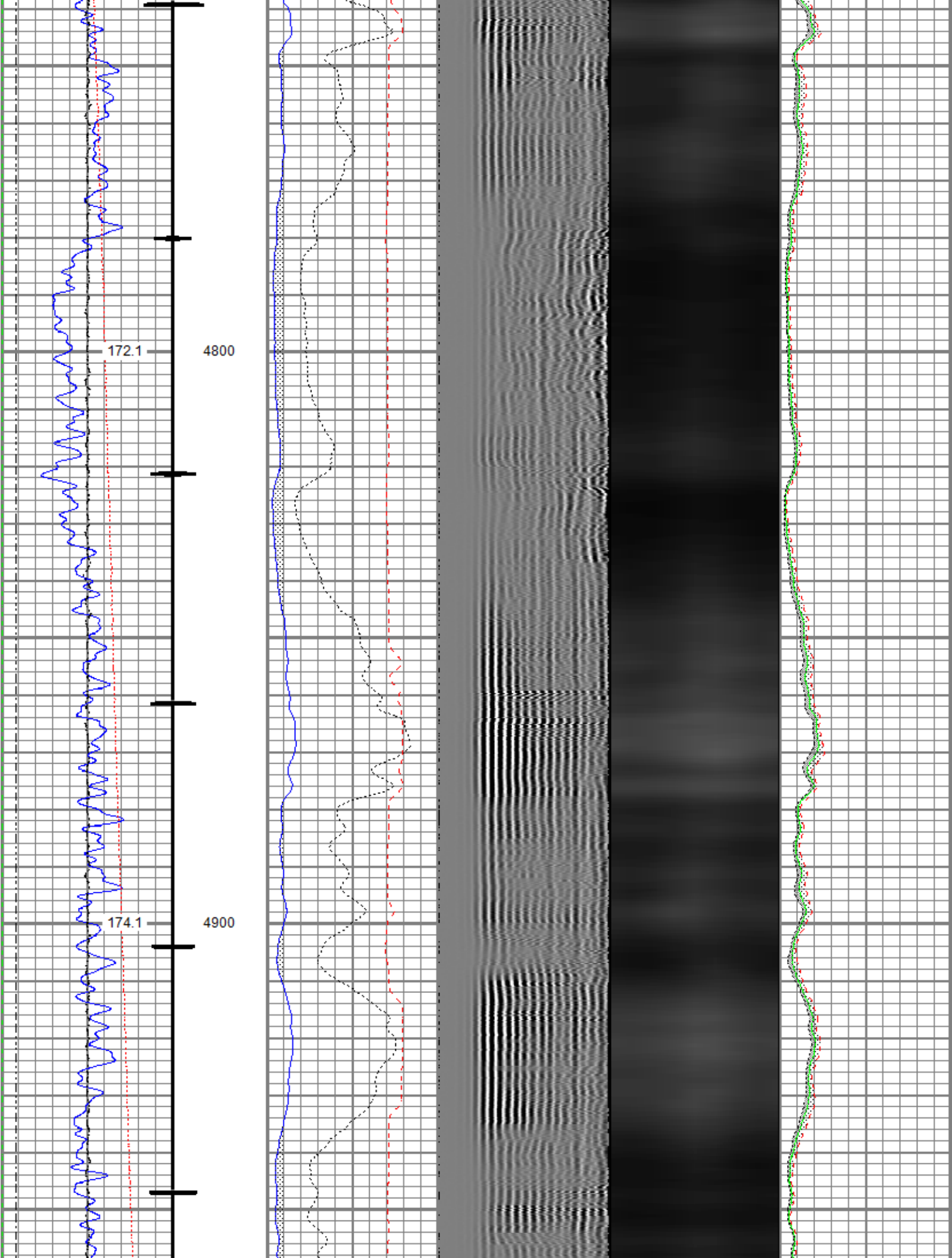

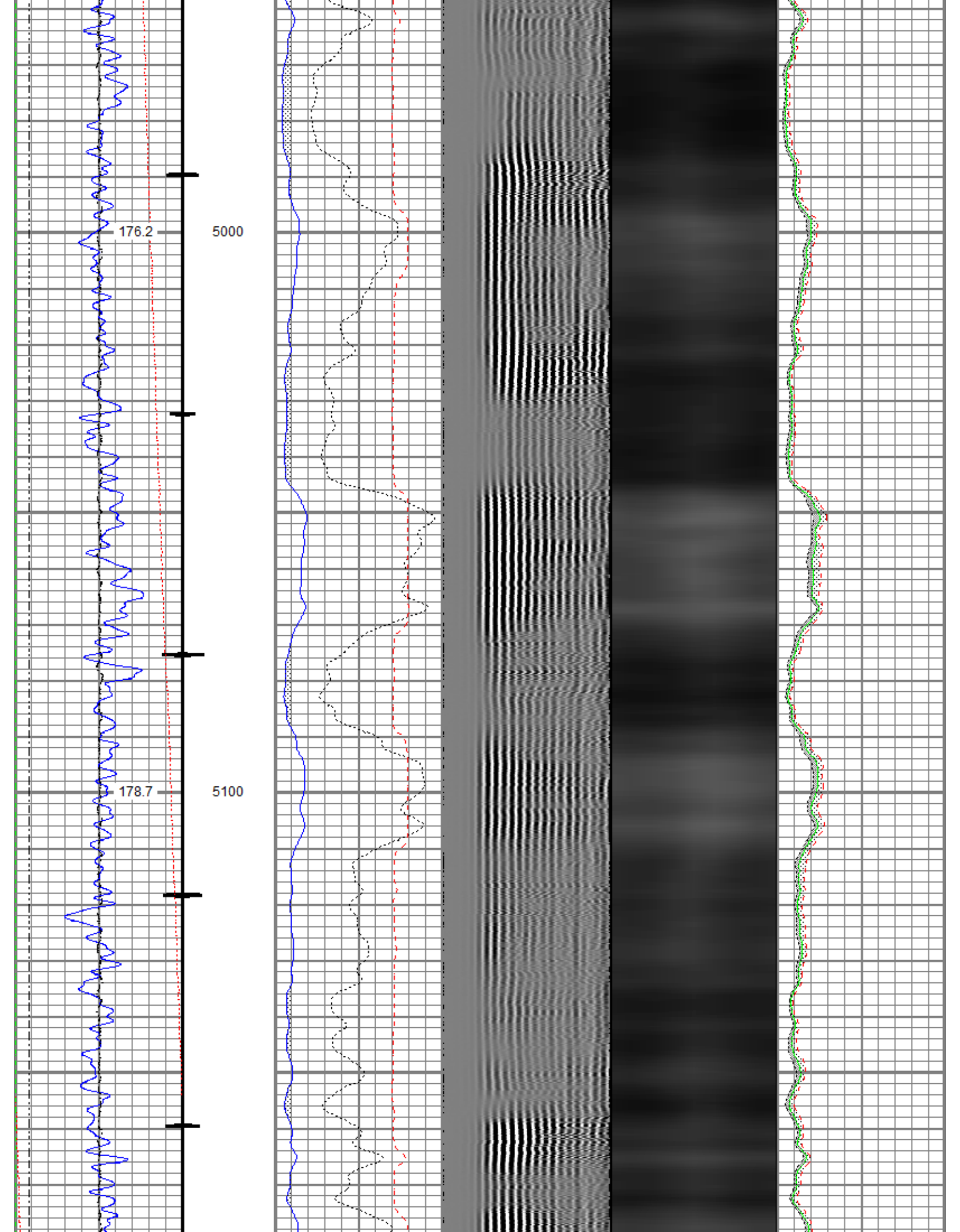

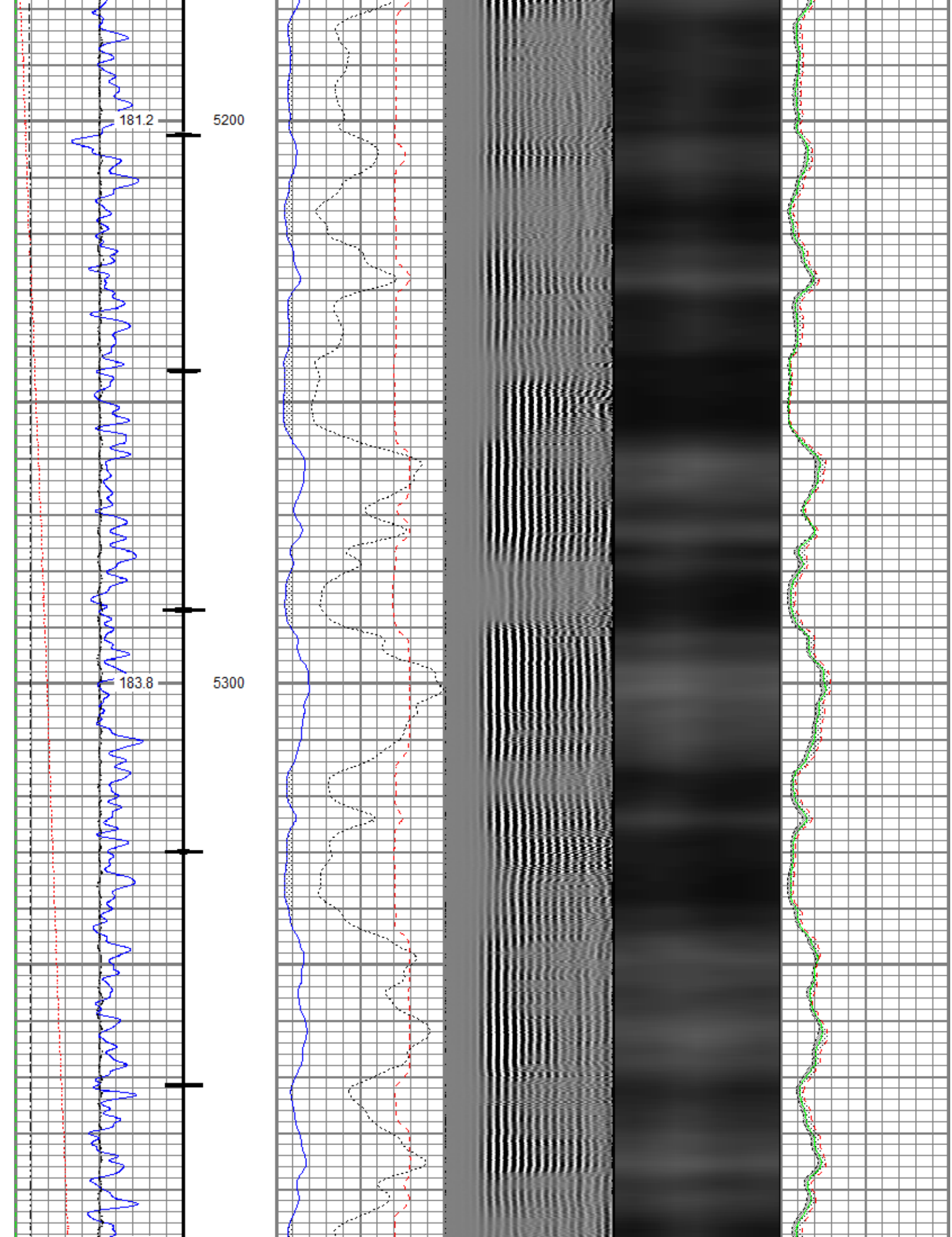

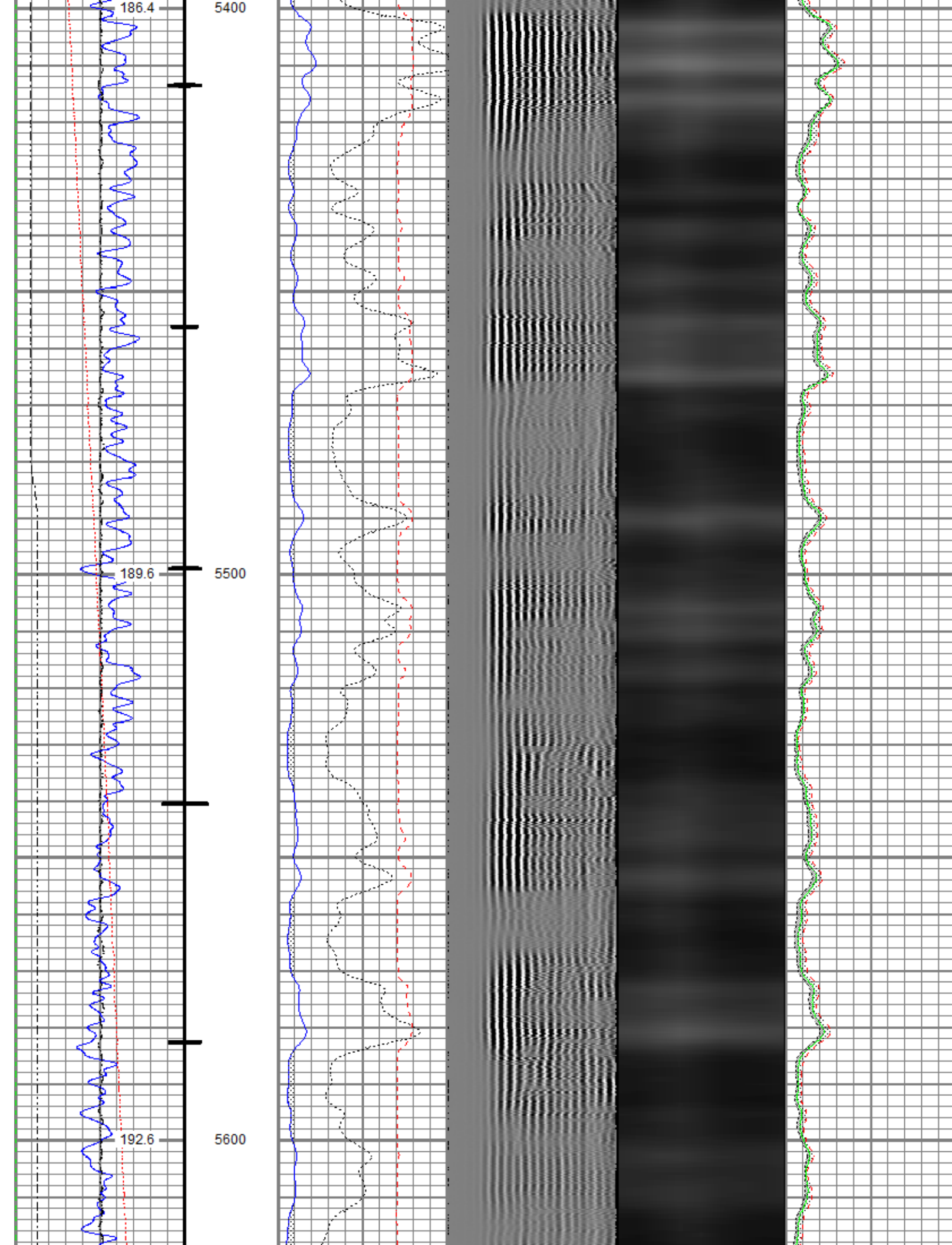

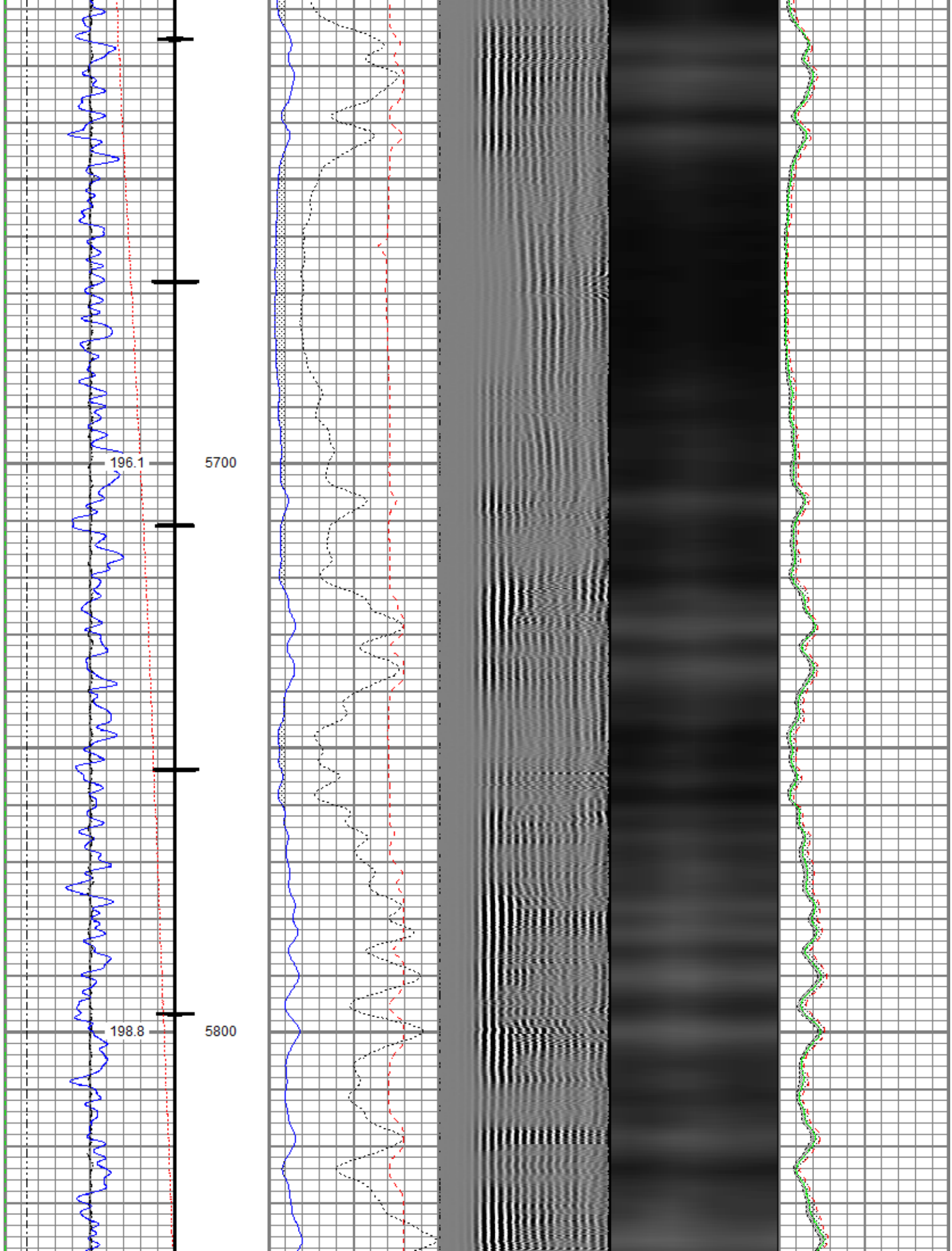

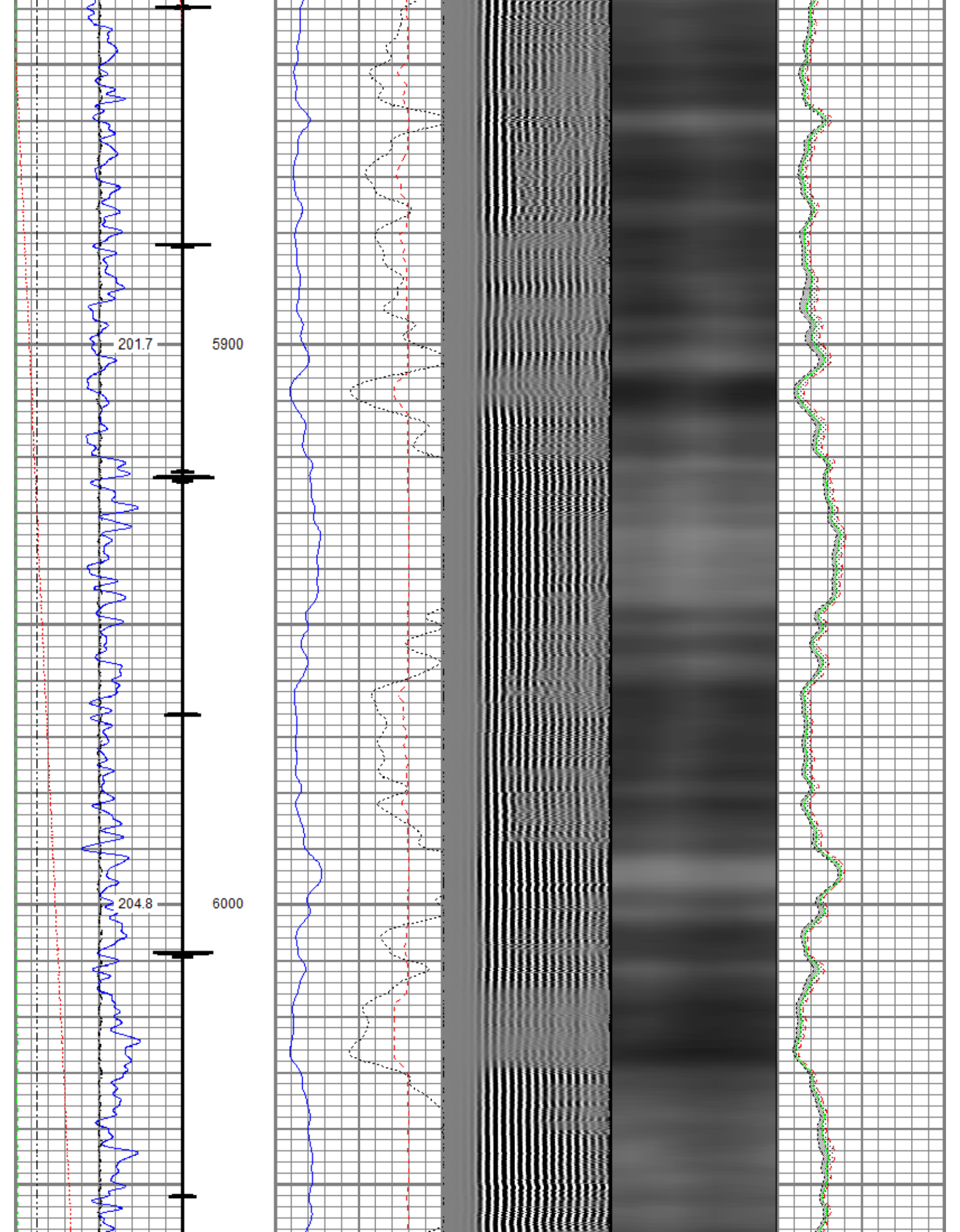

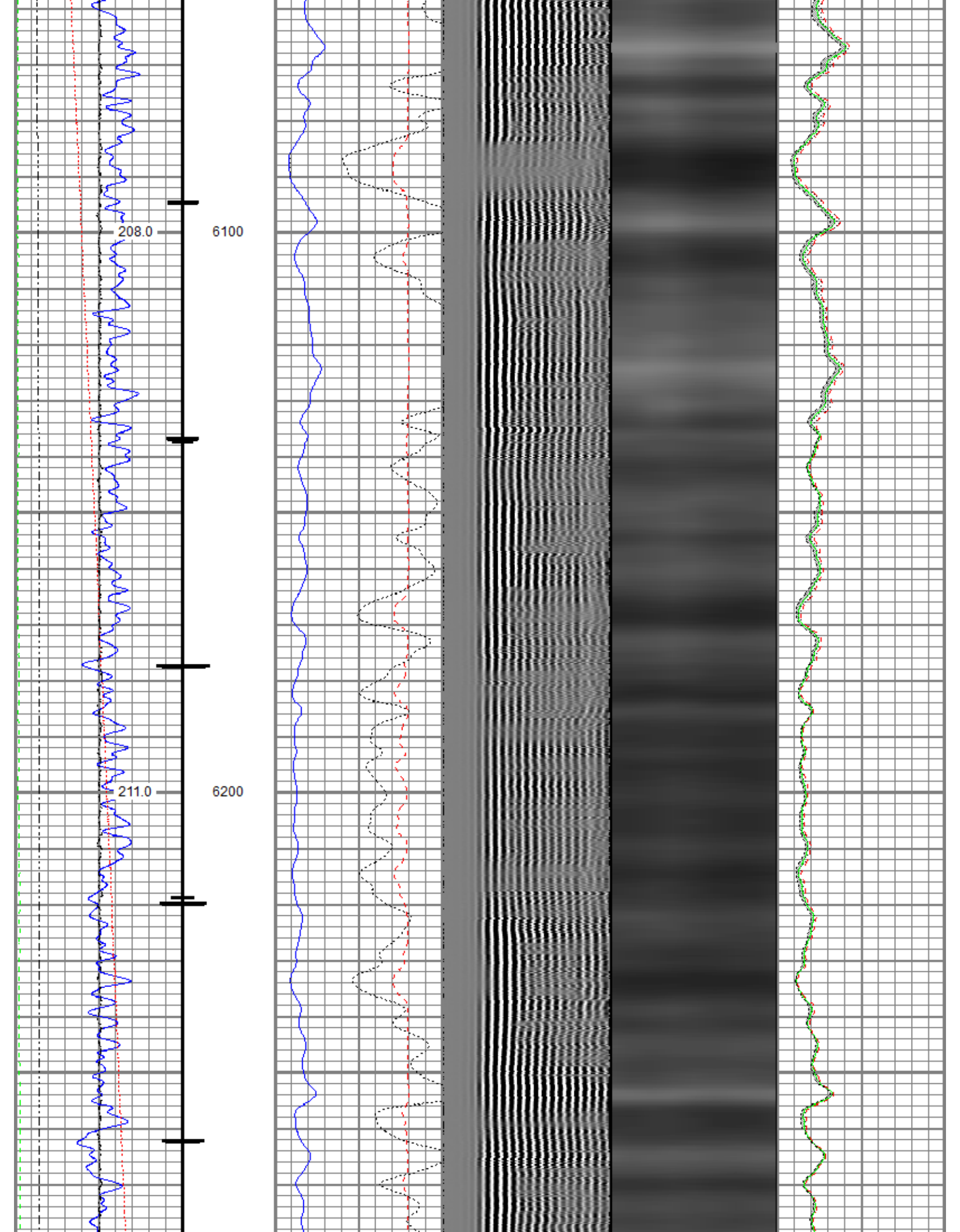

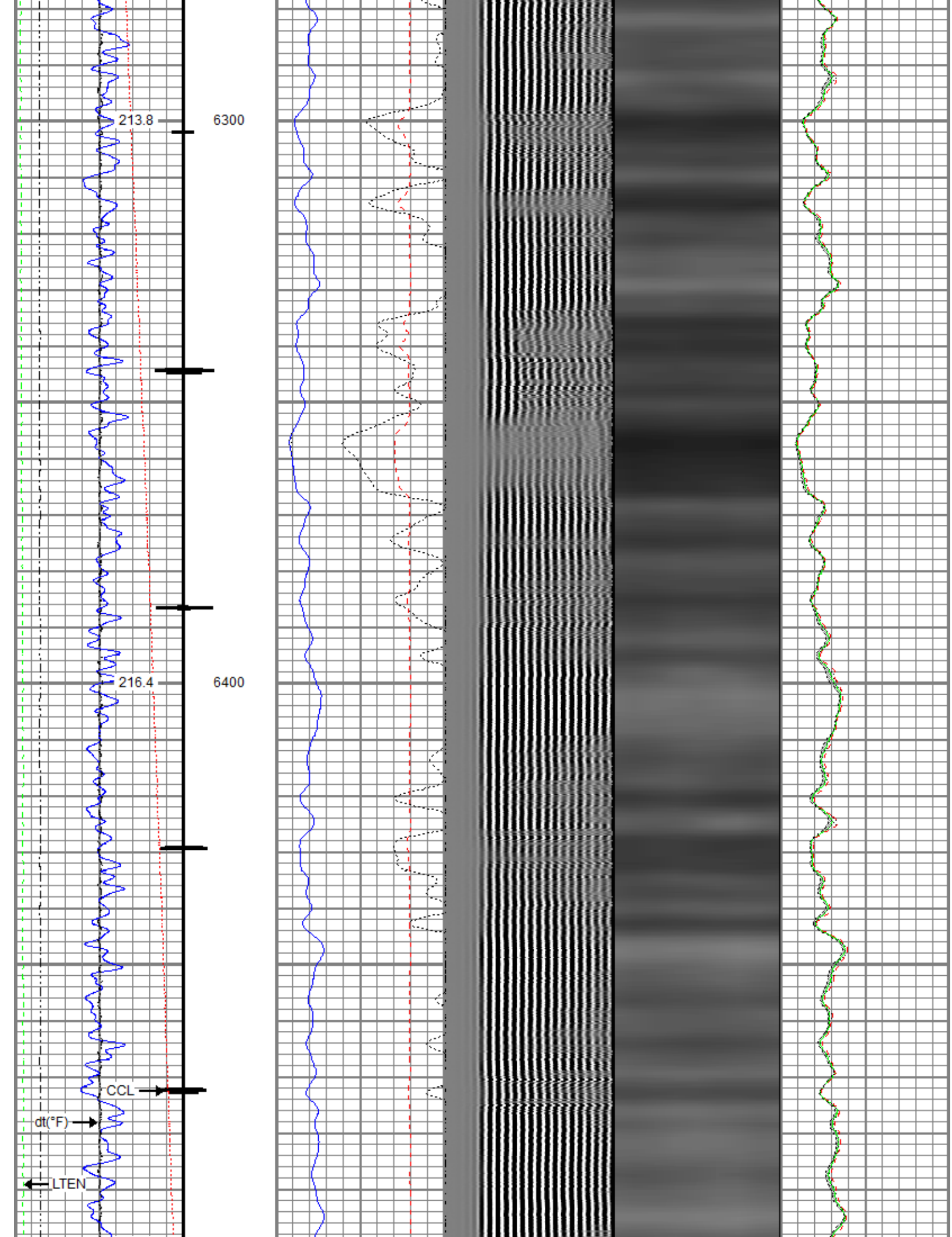

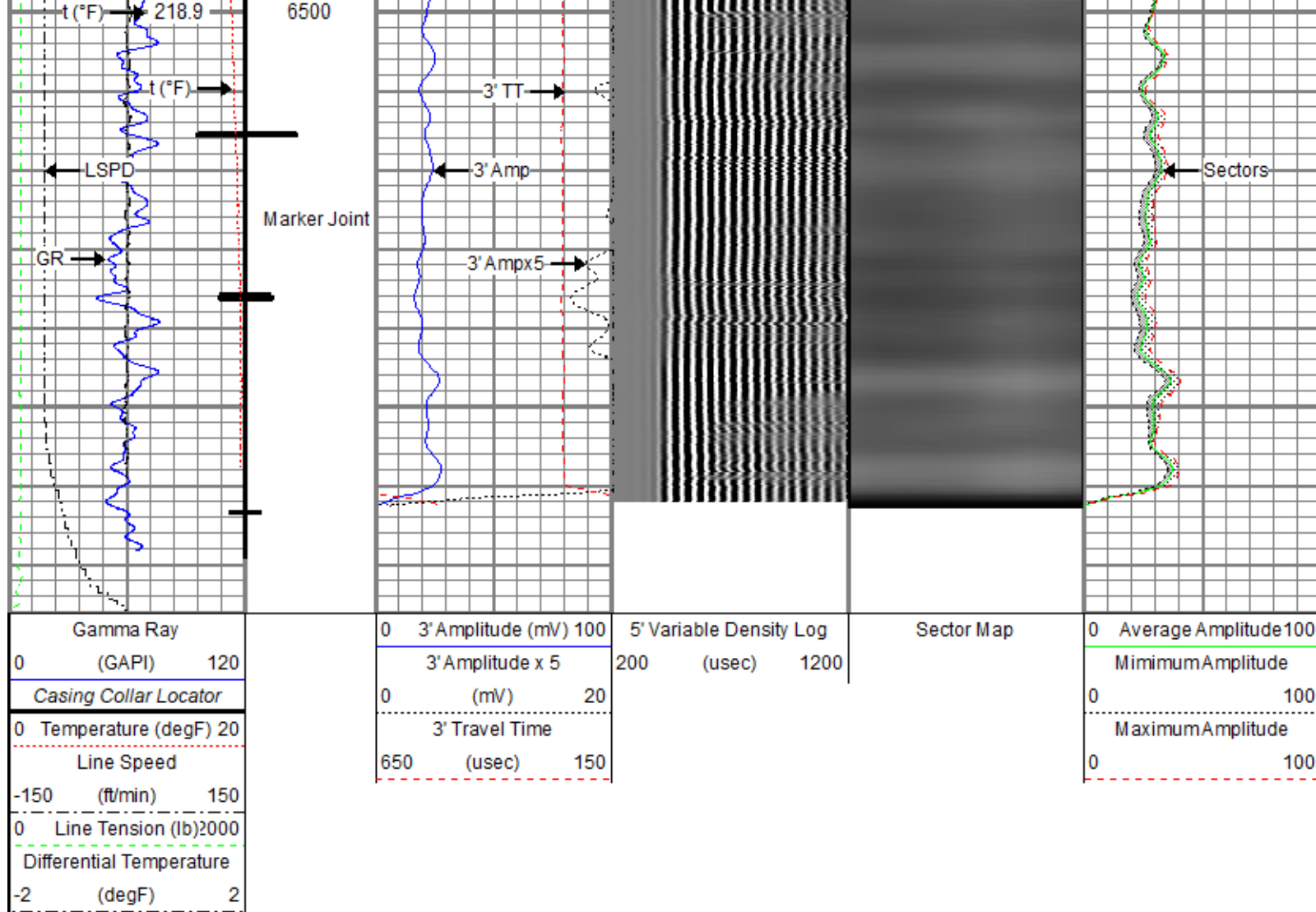

Repeat Pass

Recorded With 2500 PSI Surface Induced Pressure

Database File src\src energy_bost farms 32c-11-l_rbl_08-31-19\processed_src energy_bost farm 32c-11-l_rbl_08-31-19.db
 Dataset Pathname pass7.2
 Presentation Format ros_radrii
 Dataset Creation Sun Sep 01 13:45:17 2019
 Charted by Depth in Feet scaled 1:240

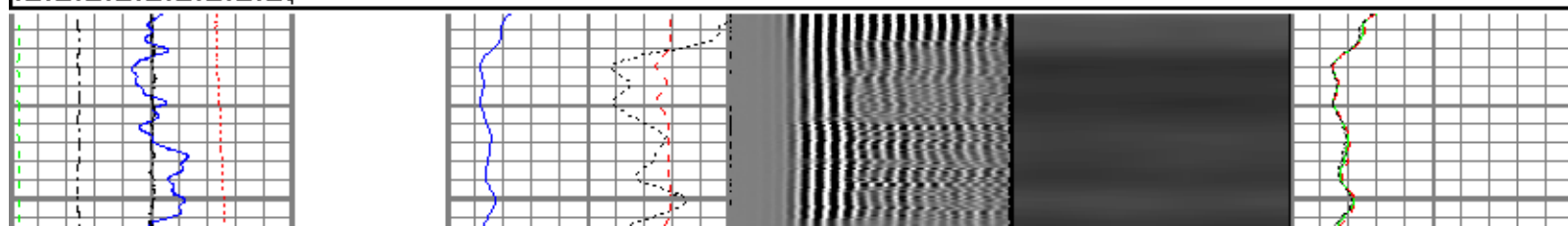
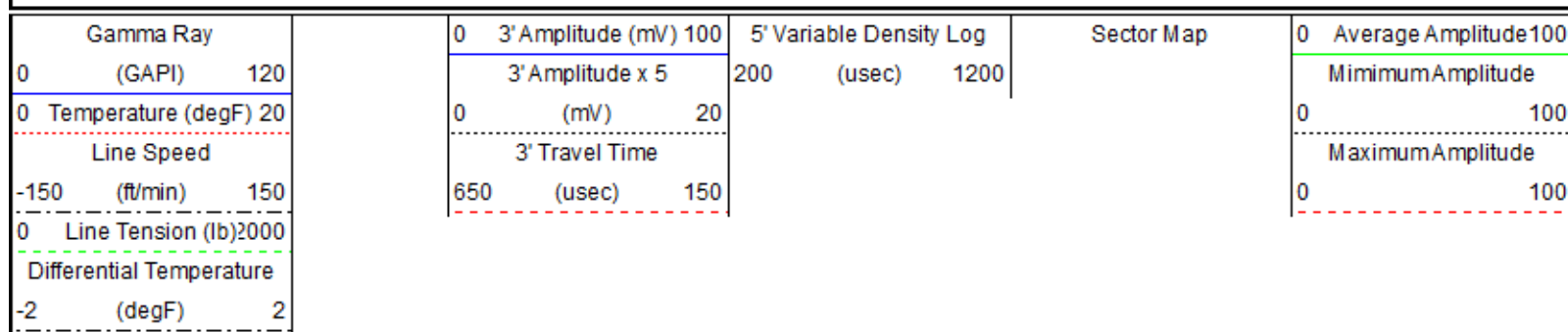

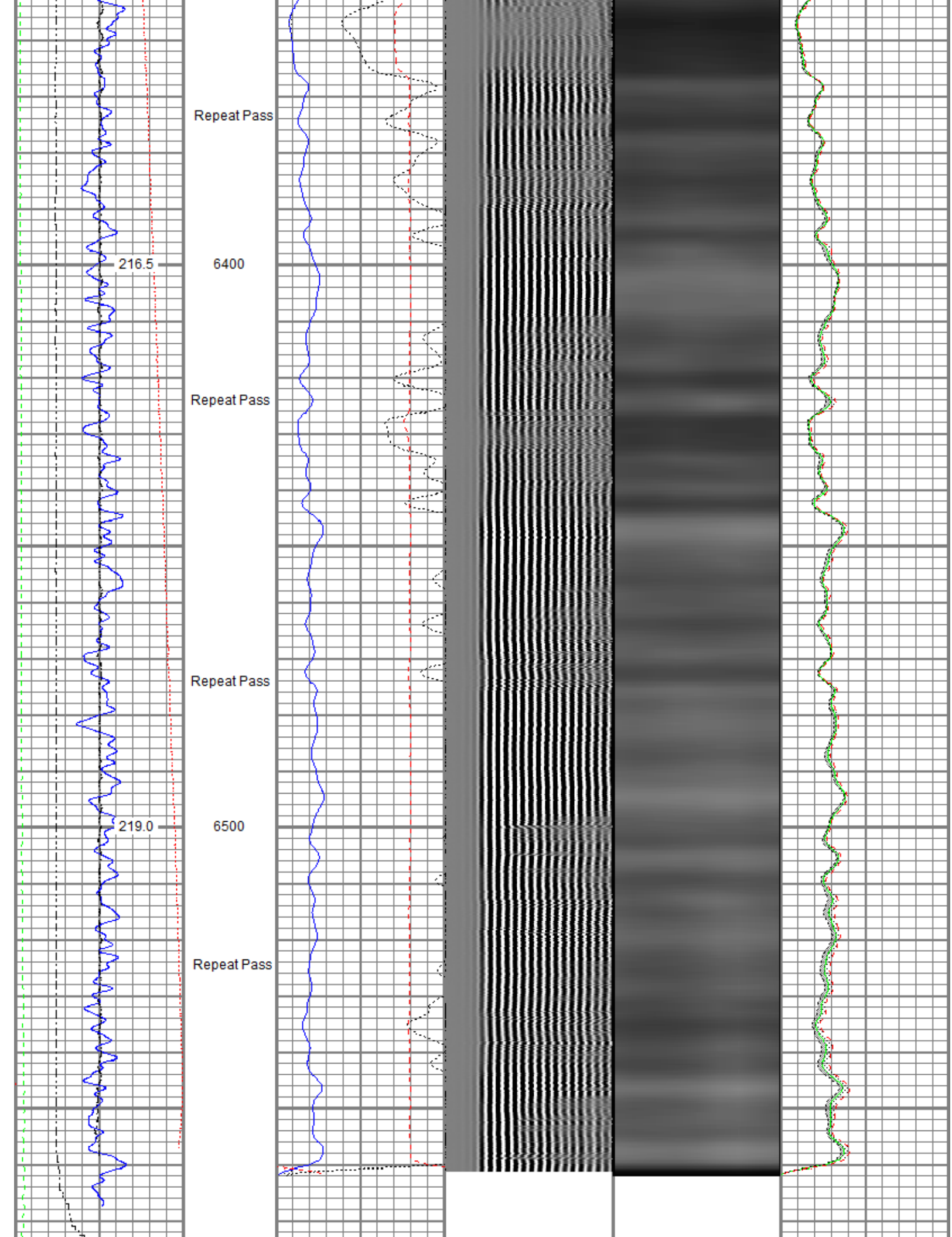

Gamma Ray	0	3' Amplitude (mV)	100	5' Variable Density Log	Sector Map	0	Average Amplitude	100
0 (GAPI)	120	3' Amplitude x 5	200	(usec)	1200		Minimum Amplitude	
0 Temperature (degF)	20	0 (mV)	20			0		100
Line Speed		3' Travel Time					Maximum Amplitude	
-150 (ft/min)	150	650 (usec)	150			0		100
0 Line Tension (lb)	2000							
Differential Temperature								
-2 (degF)	2							

Sensor	Offset (ft)	Schematic	Description	Length (ft)	O.D. (in)	Weight (lb)
			Titan CHD-14375 GO Titan 1-7/16" Assembled Electric Cable Head with 1" Fishing Neck	1.03	1.44	3.60
			Probe CENT-2750 Probe 2-3/4" Electric Inline Bowspring Centralizer	2.88	2.75	20.00
TEMP	17.04					
WVFS8	14.81		Probe Radii-2750 RBT (FW0712-020) Probe 2-3/4" Radial Cement Bond Tool with Integral Temperature Sub	9.39	2.75	105.00
WVFS7	14.81					
WVFS6	14.81					
WVFS5	14.81					
WVFS4	14.81					
WVFS3	14.81					
WVFS2	14.81					
WVFS1	14.81					
WVFCAL	14.81					
WVF3FT	14.81					
WVF5FT	13.81		Probe CENT-2750 Probe 2-3/4" Electric Inline Bowspring Centralizer	2.88	2.75	20.00
CCL\$2	6.80					
CCL\$1	6.80					
GR	5.46		Probe GR-CCL-2750 6PB (FW1810-044) Probe 2-3/4" rev.1 Digital Scintillation Gamma Ray/CCL Combined with 6 Pin Bottom for CNT	4.80	2.75	55.00

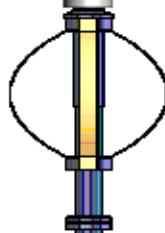

Probe CENT-2750
Probe 2-3/4" Electric Inline Bowspring Centralizer

2.88

2.75

20.00

Dataset: processed_src energy_bost farm 32c-11-l_rbl_08-31-19.db: field/well/run1/pass9.1
Total length: 23.86 ft
Total weight: 223.60 lb
O.D.: 2.75 in

Calibration Report

Database File c:\programdata\warrior\data\src\src energy_bost farms 32c-11-l_rbl_08-31-19\processed_src energy_bost farm 32c-11-l_rbl_08-31-19
Dataset Pathname pass9.1
Dataset Creation Sat Aug 31 07:49:03 2019

Gamma Ray Calibration Report

Serial Number: FW1810-044
Tool Model: 2750 6PB
Performed: Sat Nov 10 12:23:27 2018

Calibrator Value: 637.0 GAPI

Background Reading: 105.3 cps
Calibrator Reading: 1221.0 cps

Sensitivity: 0.5709 GAPI/cps

Segmented Cement Bond Log Calibration Report

Serial Number: FW0712-020
Tool Model: 2750 RBT

Calibration Casing Diameter: 5.500 in
Calibration Depth: -11.017 ft

Master Calibration, performed (Derived):

	Raw (v)		Calibrated (mv)		Results	
	Zero	Cal	Zero	Cal	Gain	Offset
3'	0.004	0.781	0.800	71.921	91.543	0.391
CAL	0.004	0.655				
5'	-0.004	0.682	0.800	71.921	103.598	1.265
SUM						
S1	0.005	0.740	0.000	100.000	136.061	-0.701
S2	0.005	0.765	0.000	100.000	131.501	-0.658
S3	0.005	0.808	0.000	100.000	124.587	-0.623
S4	0.005	0.853	0.000	100.000	118.006	-0.637
S5	0.006	0.875	0.000	100.000	114.987	-0.646
S6	0.006	0.829	0.000	100.000	121.403	-0.674
S7	0.006	0.766	0.000	100.000	131.566	-0.730
S8	0.005	0.727	0.000	100.000	138.598	-0.723

Internal Reference Calibration, performed (Not Performed):

	Raw (v)		Calibrated (v)		Results	
	Zero	Cal	Zero	Cal	Gain	Offset
CAL	0.000	0.000	0.004	0.655	1.000	0.000

Air Zero Calibration, performed Sat Aug 31 05:53:41 2019:

	Raw (v)	Calibrated (v)	Results
	Zero	Zero	Offset
3'	0.004	0.000	0.000
5'	0.004	0.000	0.000
SUM			
S1	0.004	0.000	0.000
S2	0.004	0.000	0.000
S3	0.004	0.000	-0.000
S4	0.004	0.000	-0.000
S5	0.004	0.000	-0.000
S6	0.004	0.000	-0.000
S7	0.004	0.000	-0.000
S8	0.004	0.000	0.000

Temperature Calibration Report

Serial Number: FW0712-020
Tool Model: 2750 RBT
Performed: Mon Oct 01 11:32:14 2018

	Reference	Reading
Low Reference:	100.00 degF	109.43 degF
High Reference:	350.00 degF	405.87 degF

Gain: 0.84
Offset: 7.72
Delta Spacing: 1



Company: SRC Energy Inc
Well: Bost Farm 32C-11-L
Field: Wattenberg
County: Weld
State: Colorado