



**Radial Cement
Gamma Ray
CCL Log**

Company	Chevron Resources	Location:	API # : 05-103-06161	Other Services
Well	Fee 22	642' FNL & 2003' FWL NE/NW		
Field	Rangley	Permanent Datum	SEC 21 TWP 2N RGE 102W	Elevation
County	Rio Blanco	Log Measured From	Ground Level	K.B. 5345'
State	Colorado	Drilling Measured From	10'	D.F. 5335'
				G.L. 5335'

Date	05-Sept-2019
Run Number	One
Depth Driller	6565'
Depth Logger	6030'
Bottom Logged Interval	6028'
Top Log Interval	Surface
Open Hole Size	
Type Fluid	Water
Density / Viscosity	8.3#
Max. Recorded Temp.	152 Deg F
Estimated Cement Top	952'
Time Well Ready	OA
Time Logger on Bottom	16:05
Equipment Number	119
Location	Vernal
Recorded By	E. Atwood
Witnessed By	A. Neitzer

Borehole Record			Tubing Record				
Run Number	Bit	From	To	Size	Weight	From	To

Casing Record	Size	Mgt/Ft	Top	Bottom
Surface String	10.750"	40.5#	Surface	1021'
Prot. String	7"	23#	Surface	6240'
Production String	5"	18#	Surface	6563'
Liner				

<<< Fold Here >>>

All interpretations are opinions based on inferences from electrical or other measurements and we cannot and do not guarantee the accuracy or correctness of any interpretation, and we shall not, except in the case of gross or willful negligence on our part, be liable or responsible for any loss, costs, damages, or expenses incurred or sustained by anyone resulting from any interpretation made by any of our officers, agents or employees. These interpretations are also subject to our general terms and conditions set out in our current Price Schedule.

Comments

Log Correlated To Surface Well Head
Thanks For Using Cutters Wireline



Main Pass

Logged With 0 PSI

Database File e:\cbl\s\chevron\chevron_fee 22_rcbl\chevron_fee 22_rcbl.db
 Dataset Pathname pass4
 Presentation Format rbl55
 Dataset Creation Thu Sep 05 16:02:27 2019
 Charted by Depth in Feet scaled 1:240

343	TT (usec)	243	0	Amplitude (mV)	100	-5	AMPS2	150	200	VDL (usec)	1200	Cement Map
0	GR (GAPI)	250	Amplified Amplitude			-5	AMPS3	150				
		CCL	0	(mV)	10	-5	AMPS4	150				
				TEMP		-5	AMPS5	150				
				(degF)		-5	AMPS6	150				
						-5	AMPS7	150				
						-5	AMPS8	150				
						-5	AMPS1	150				

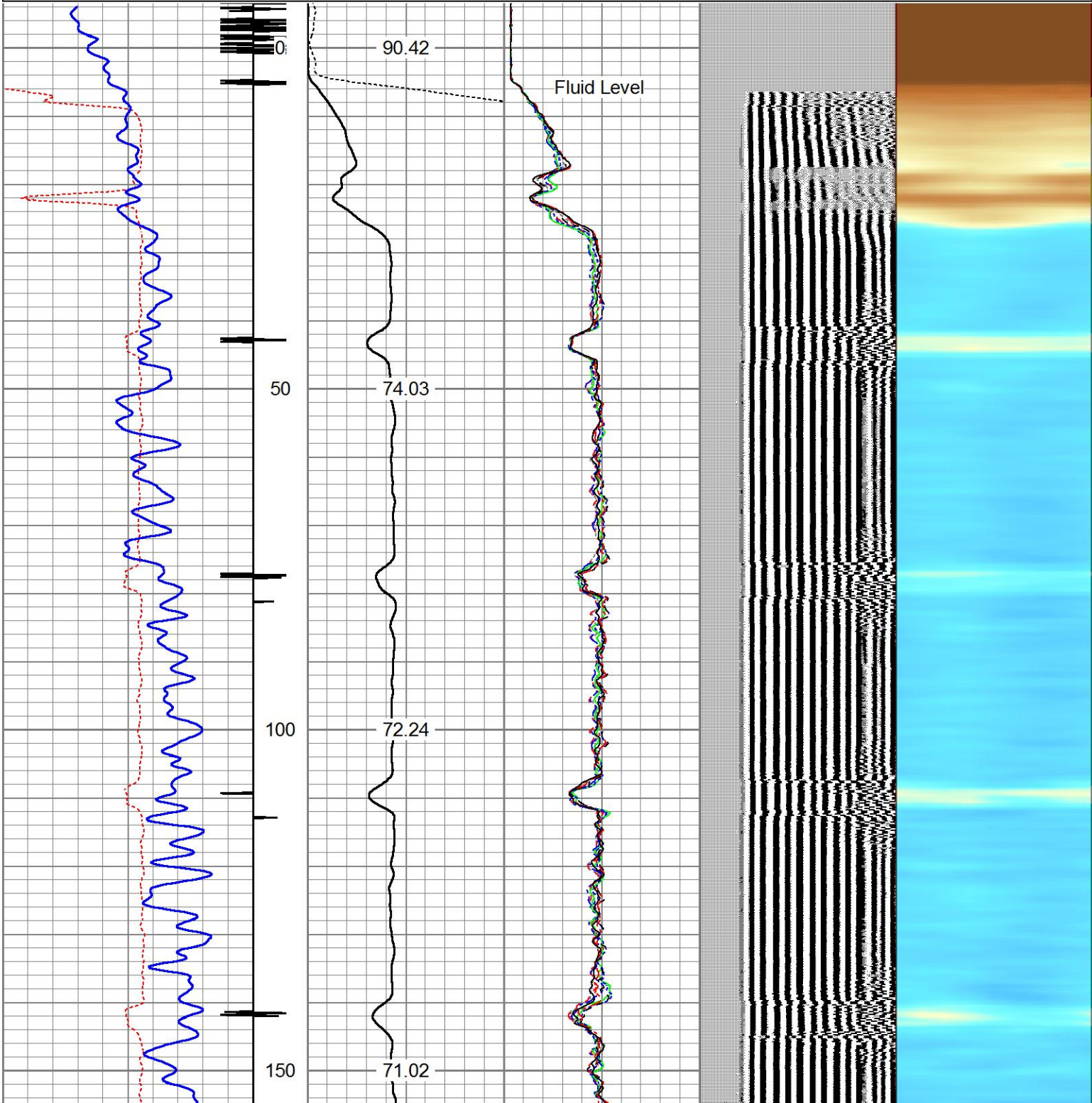

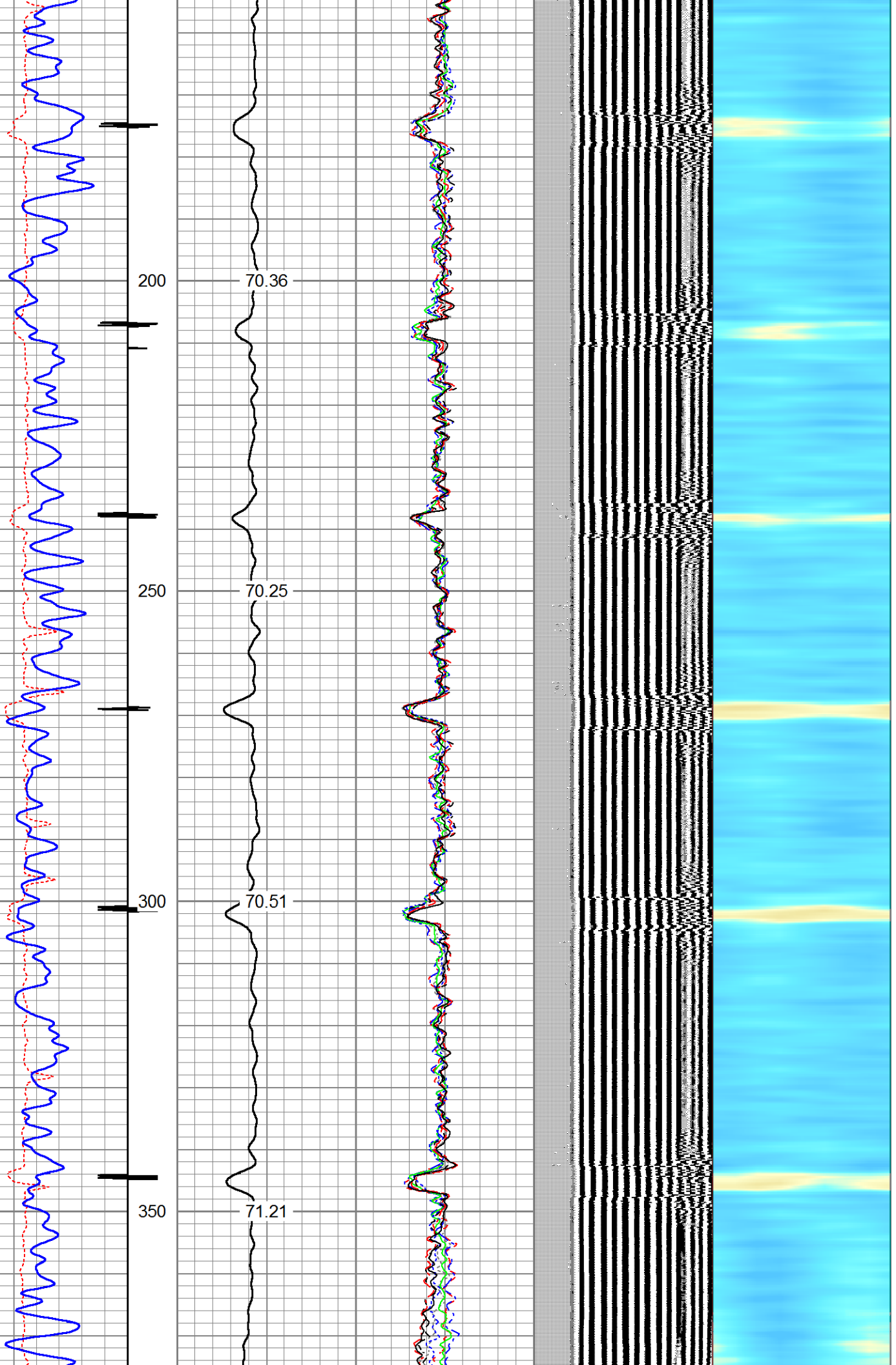

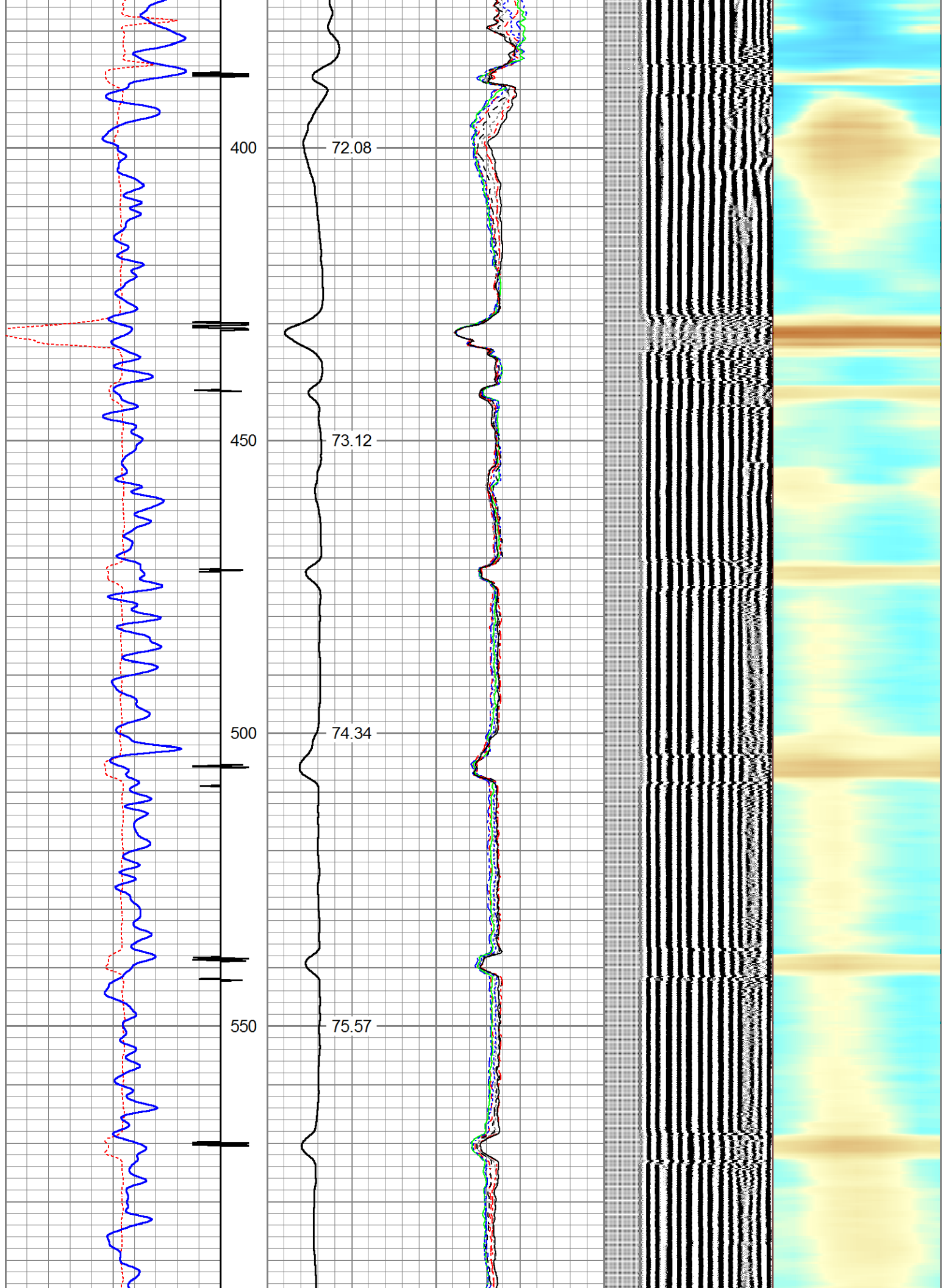

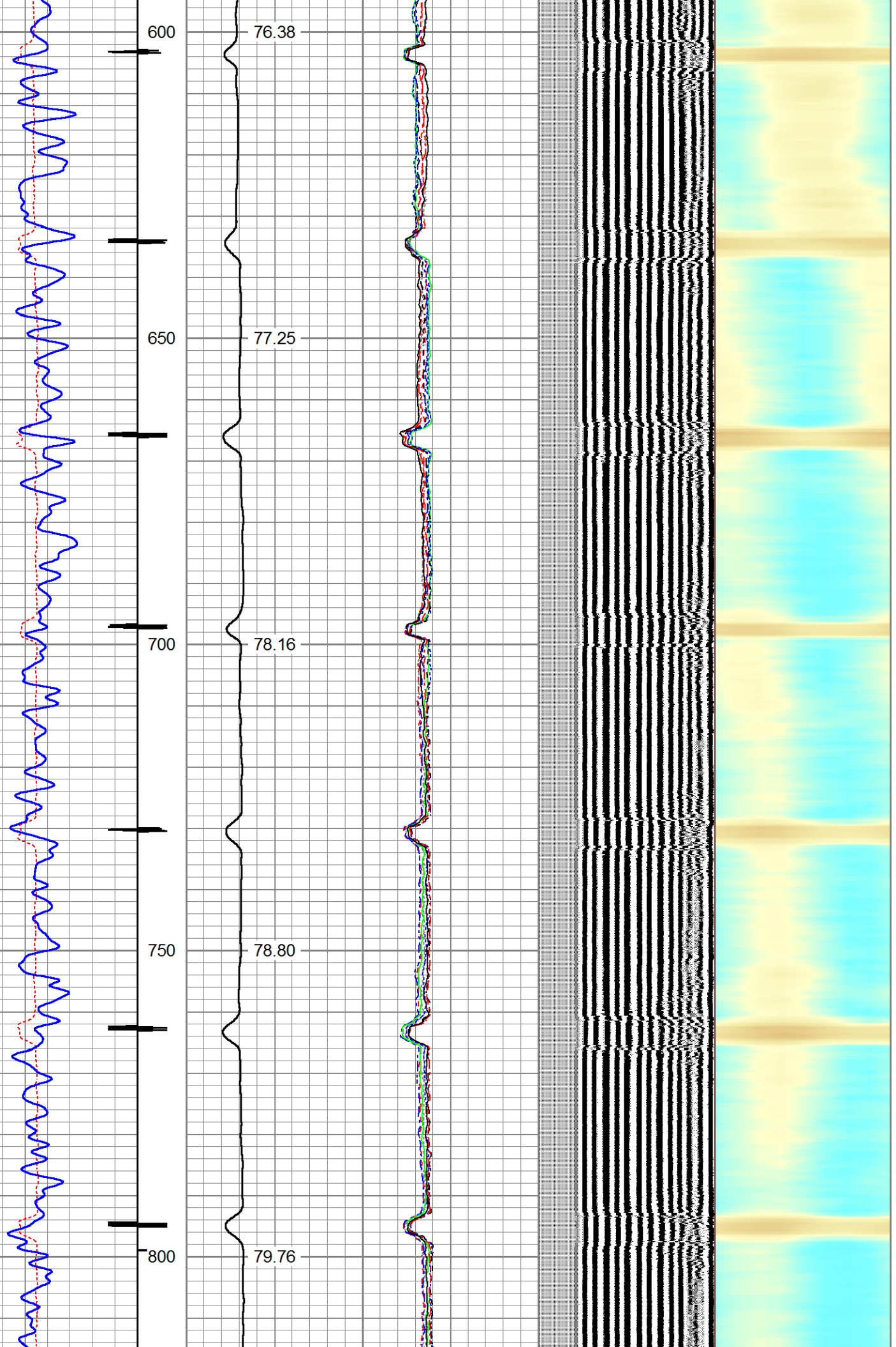

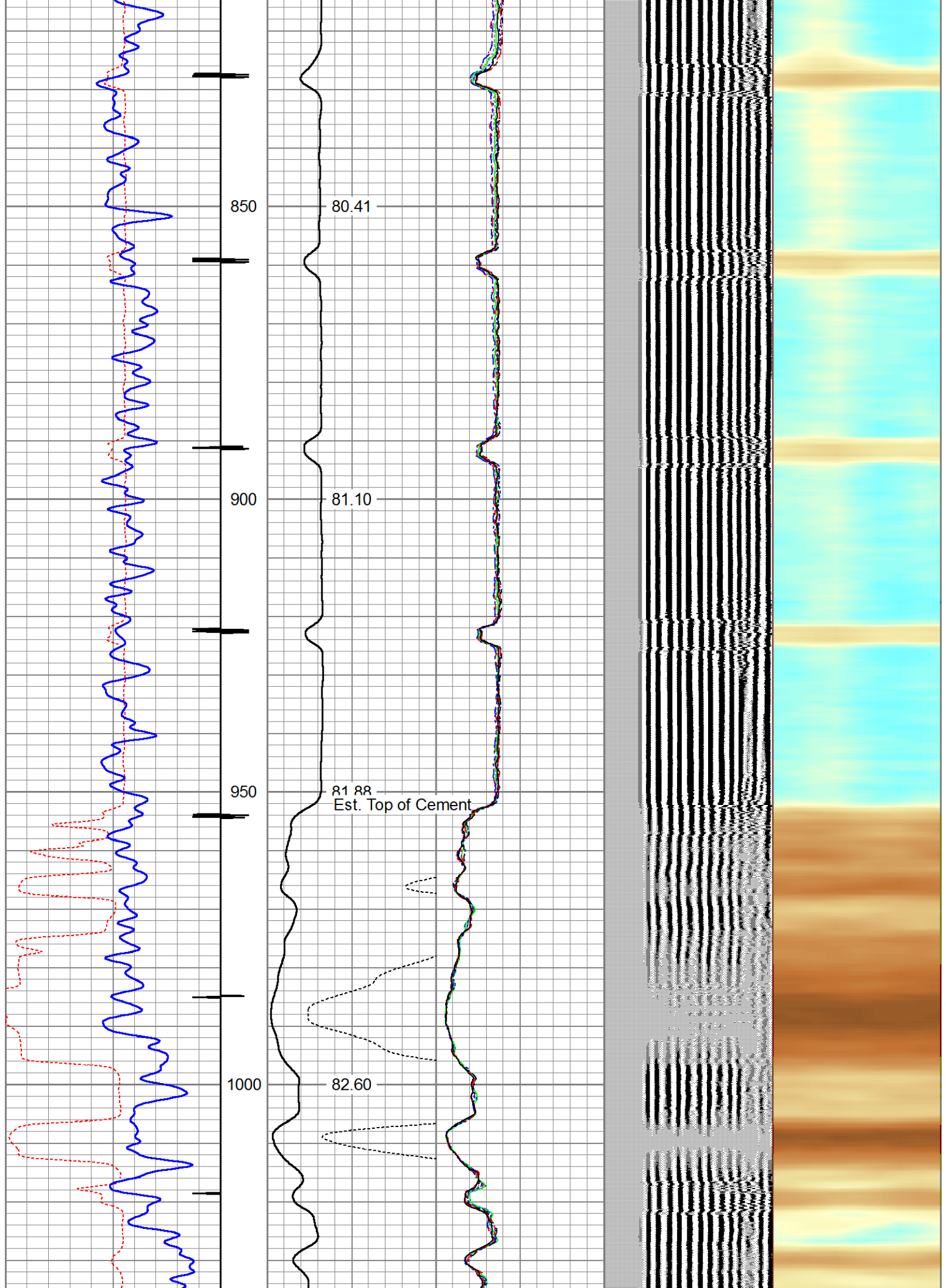

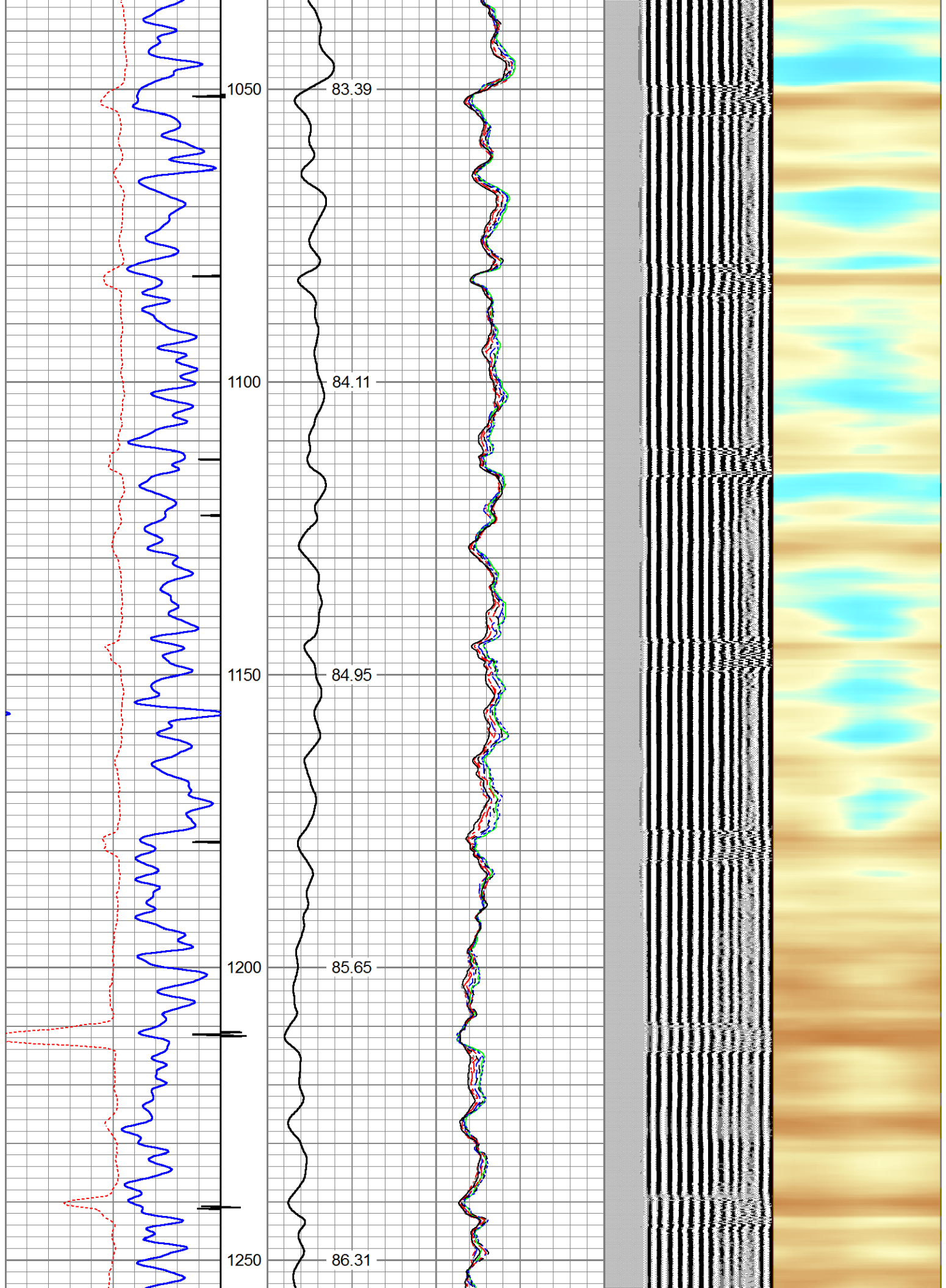

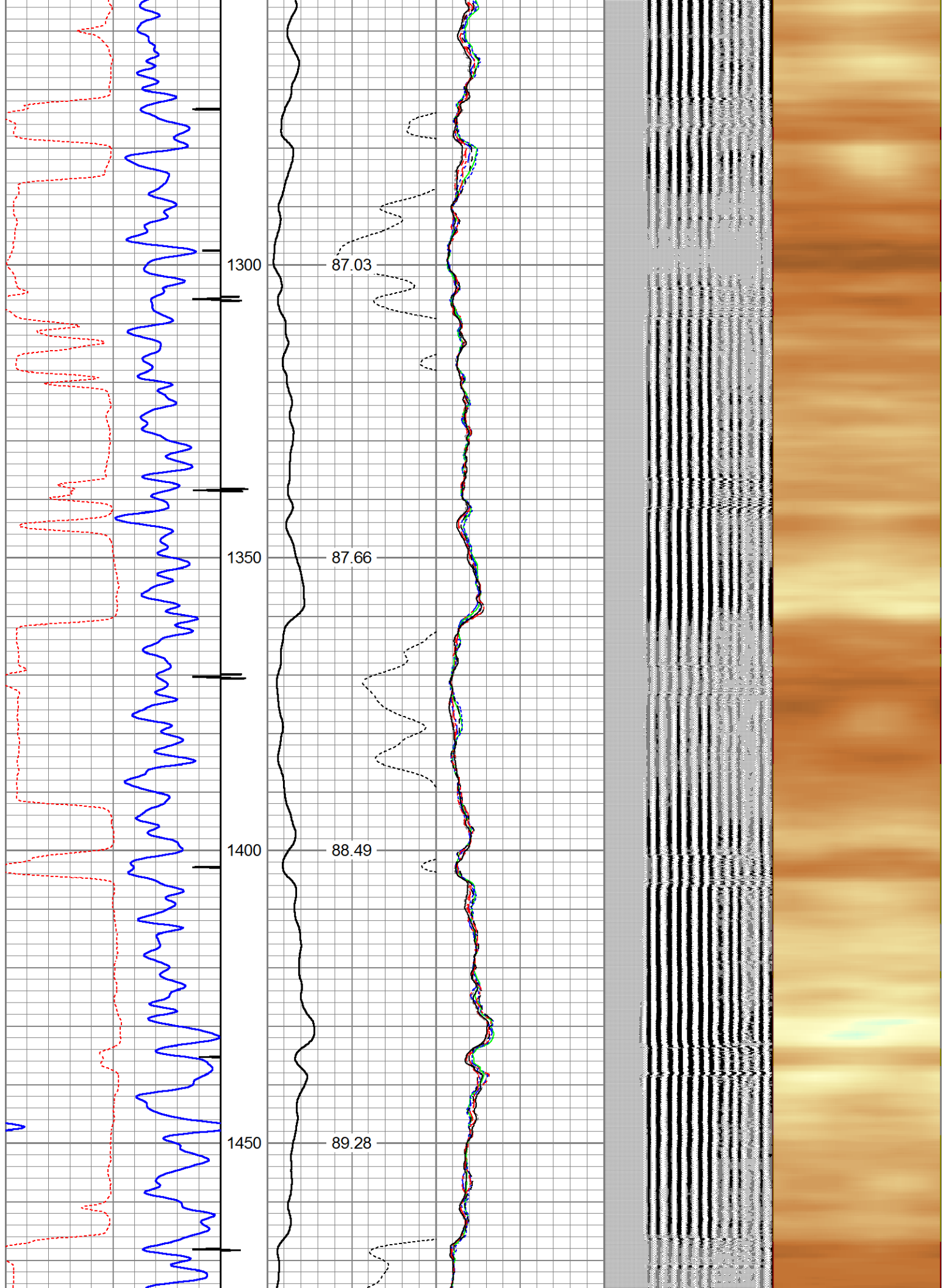

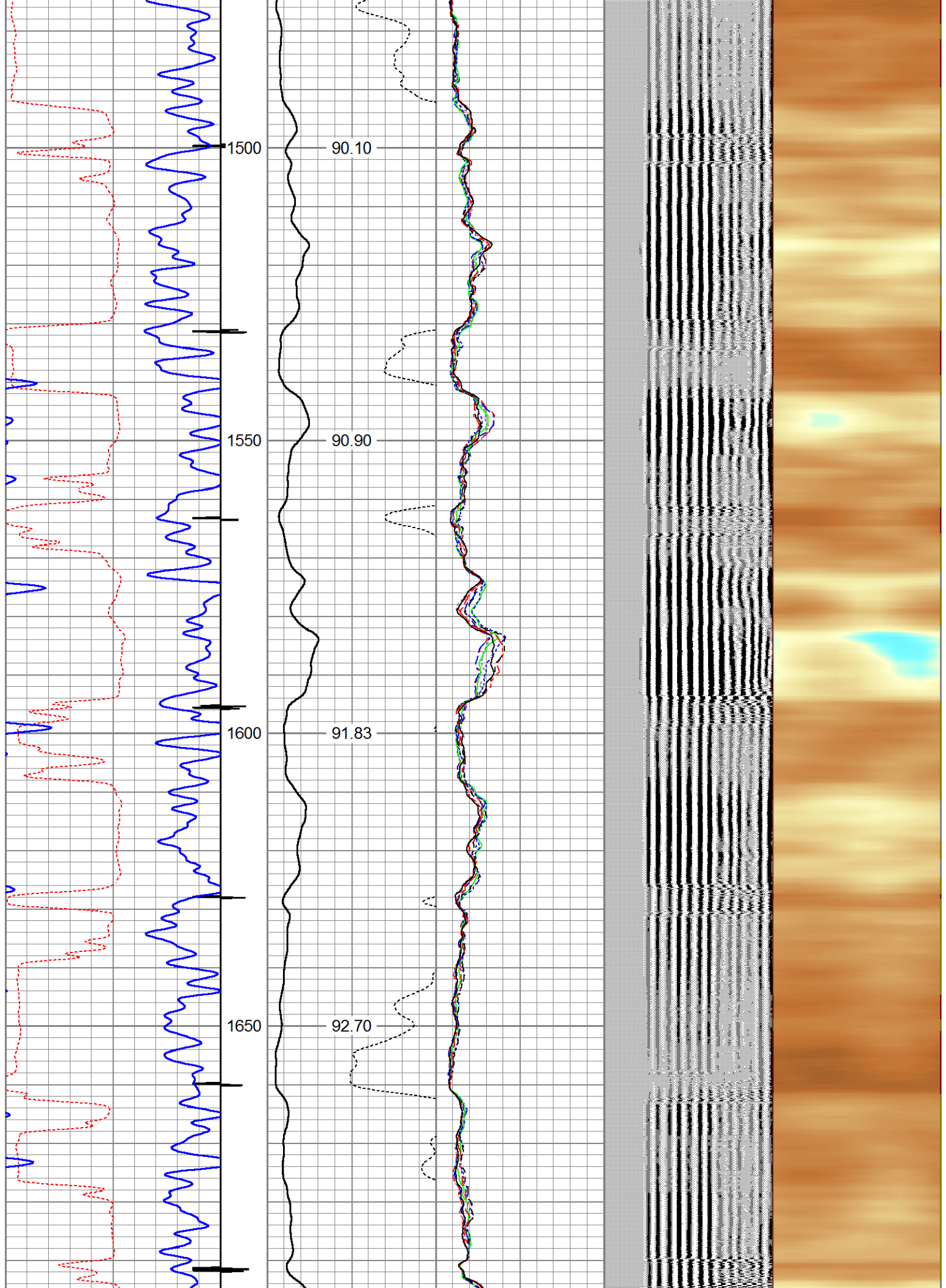

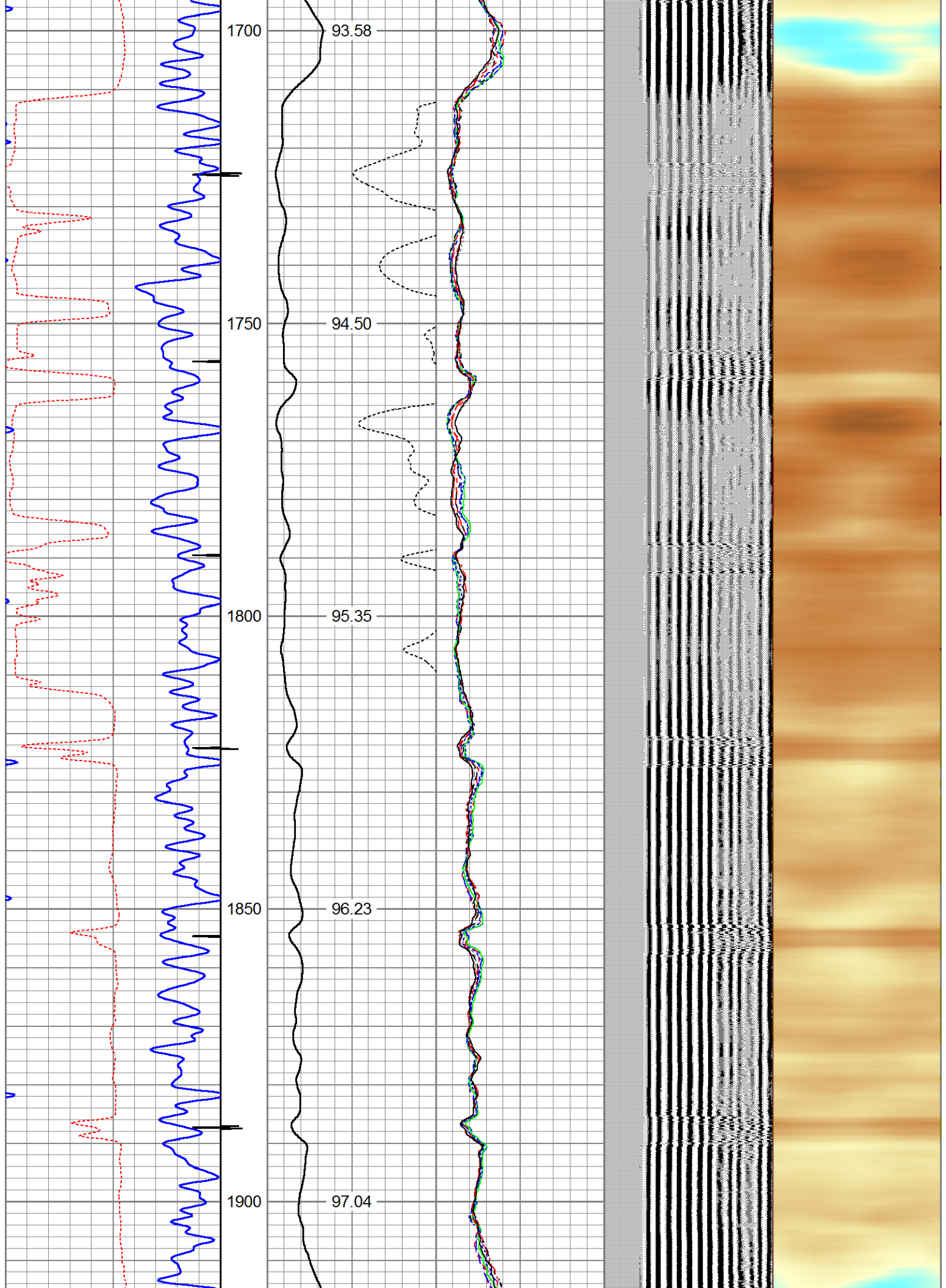

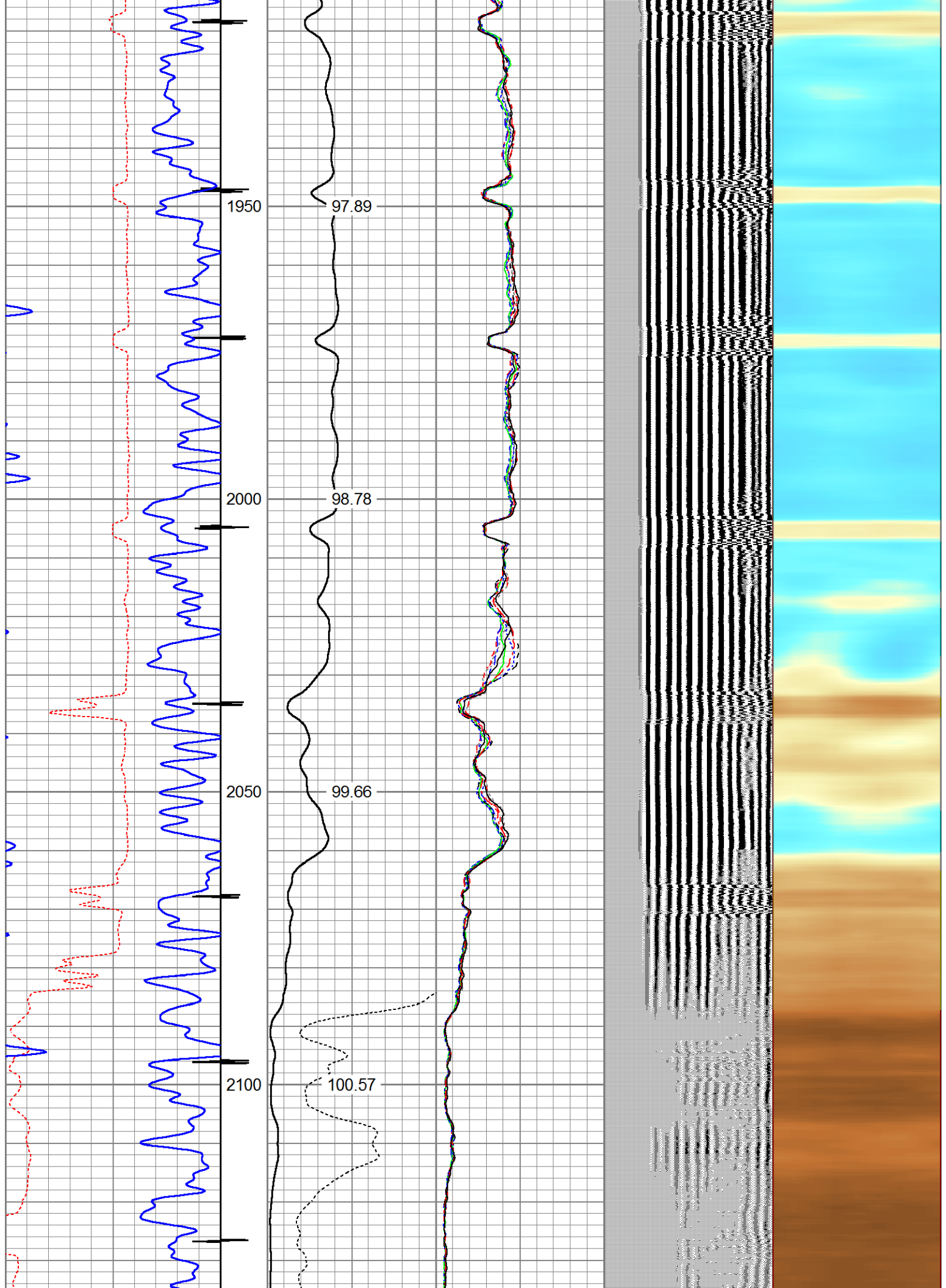

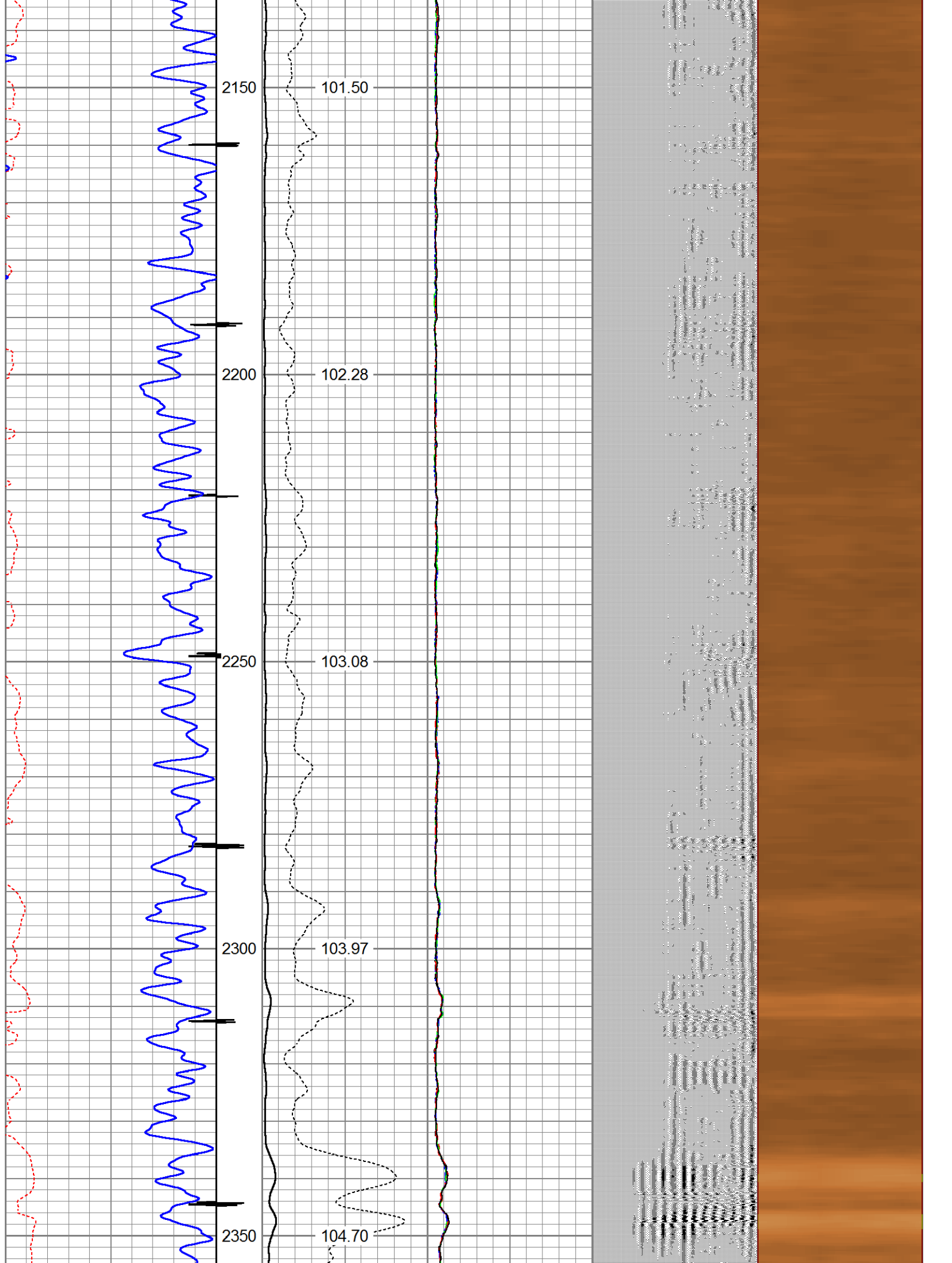

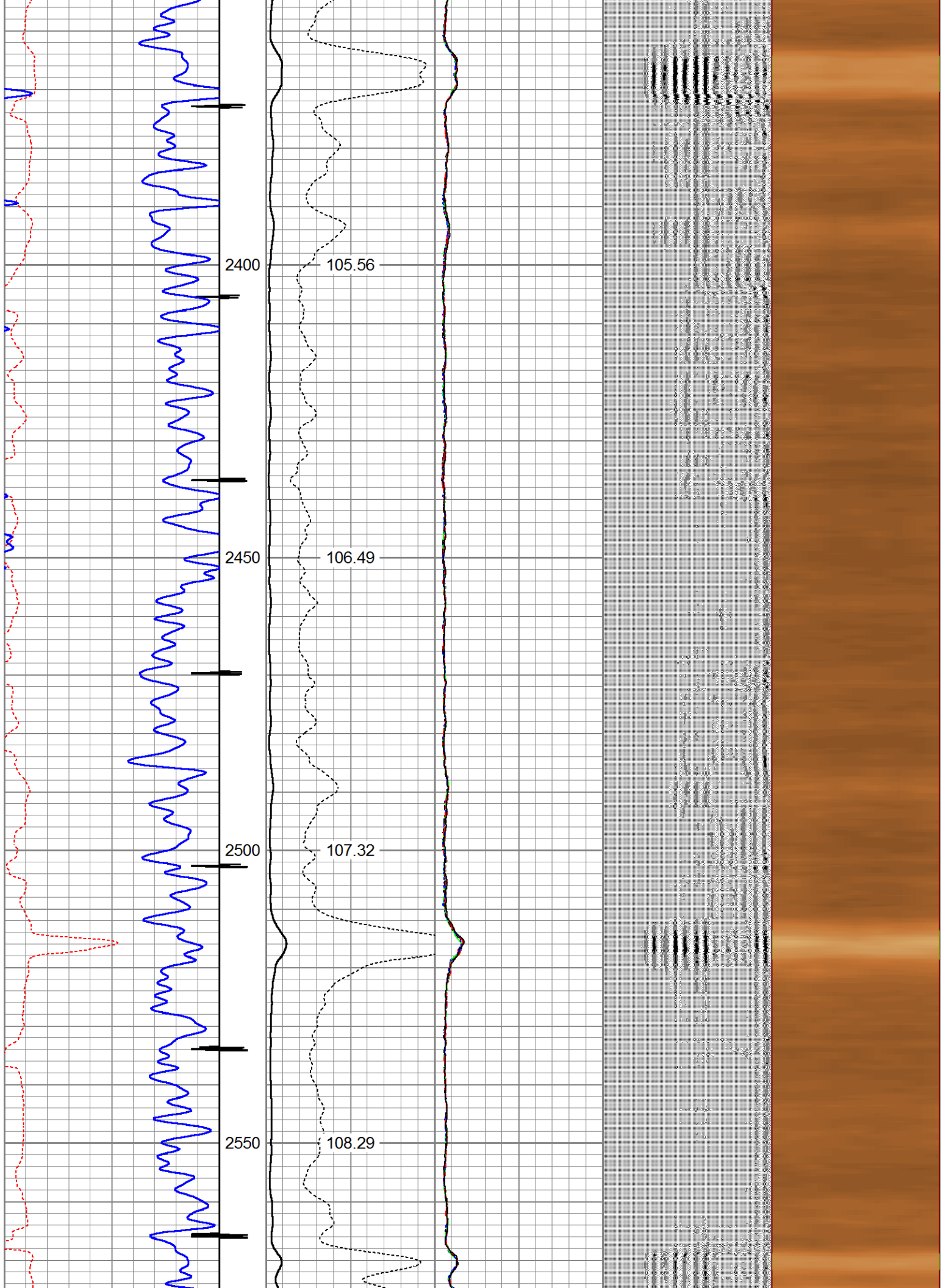

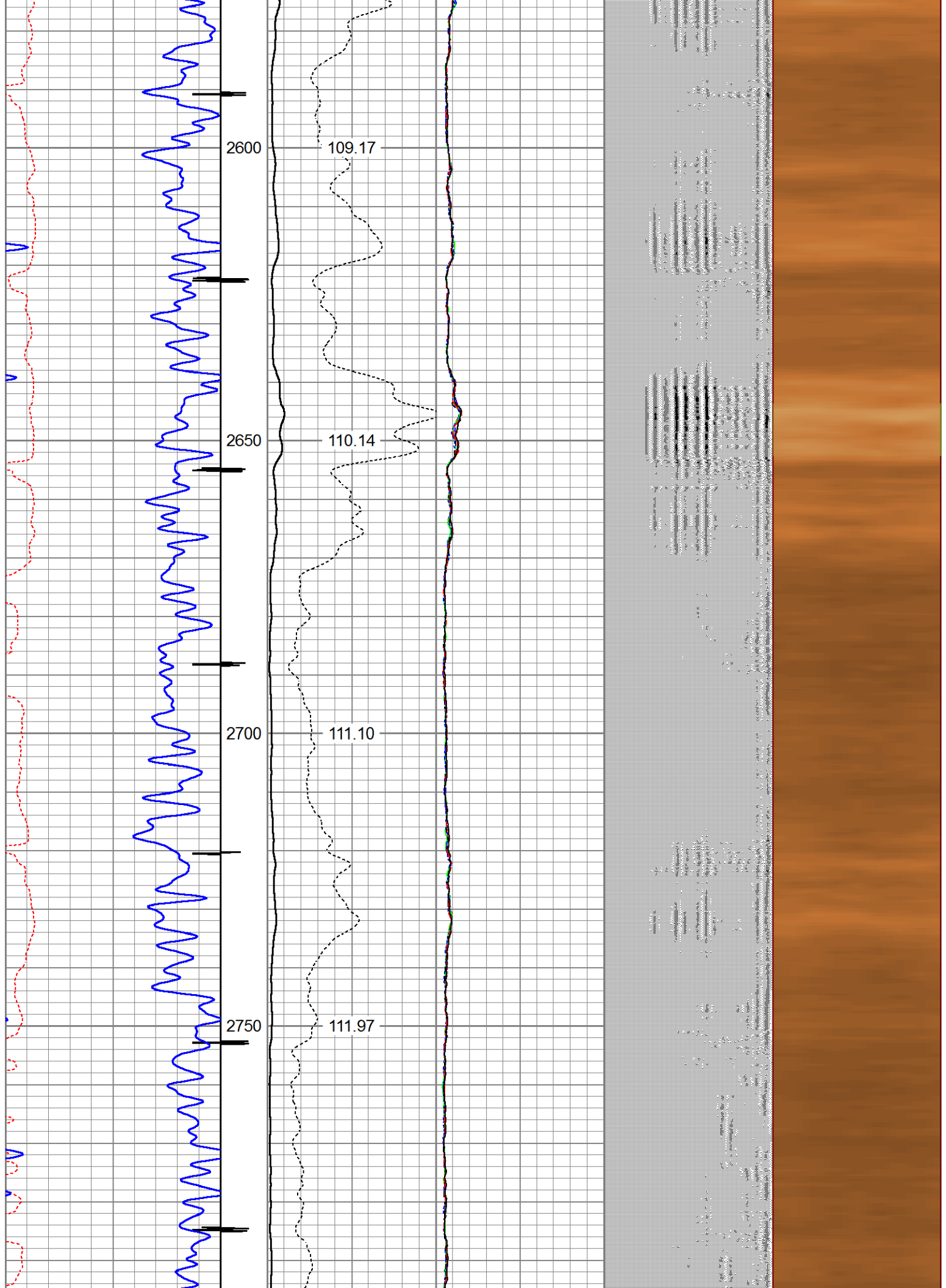

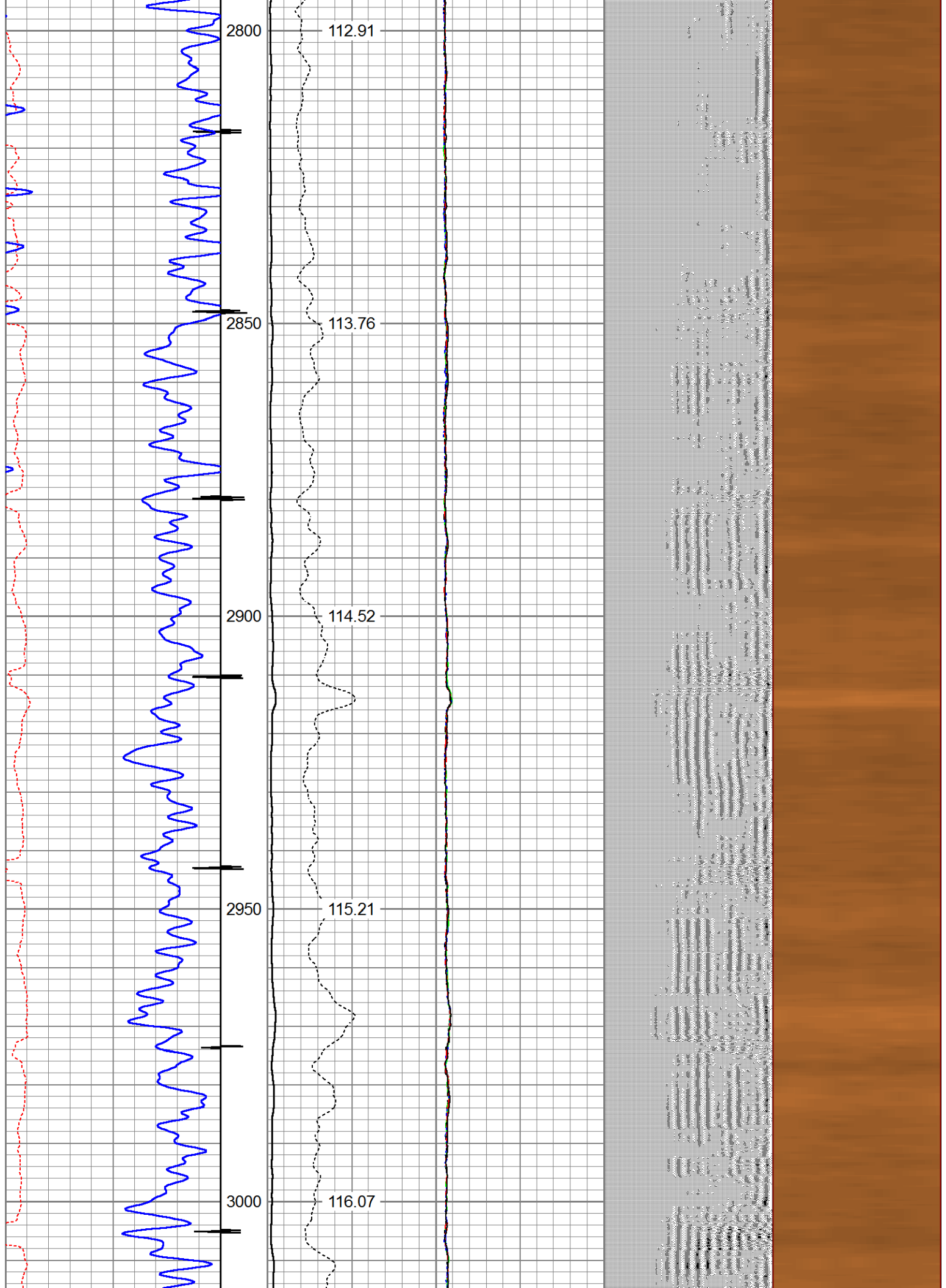

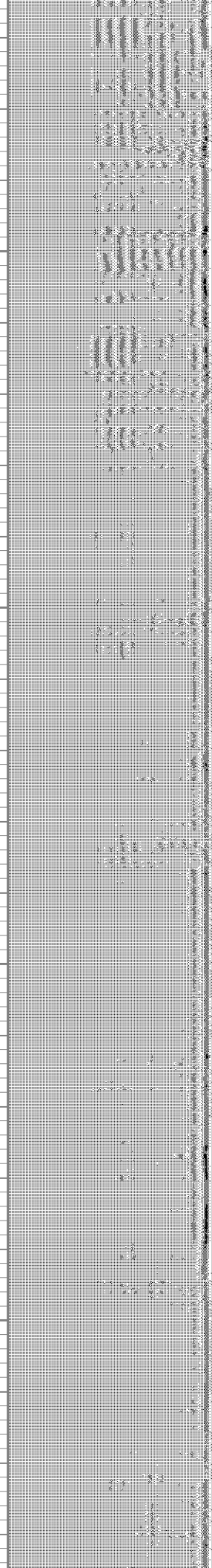
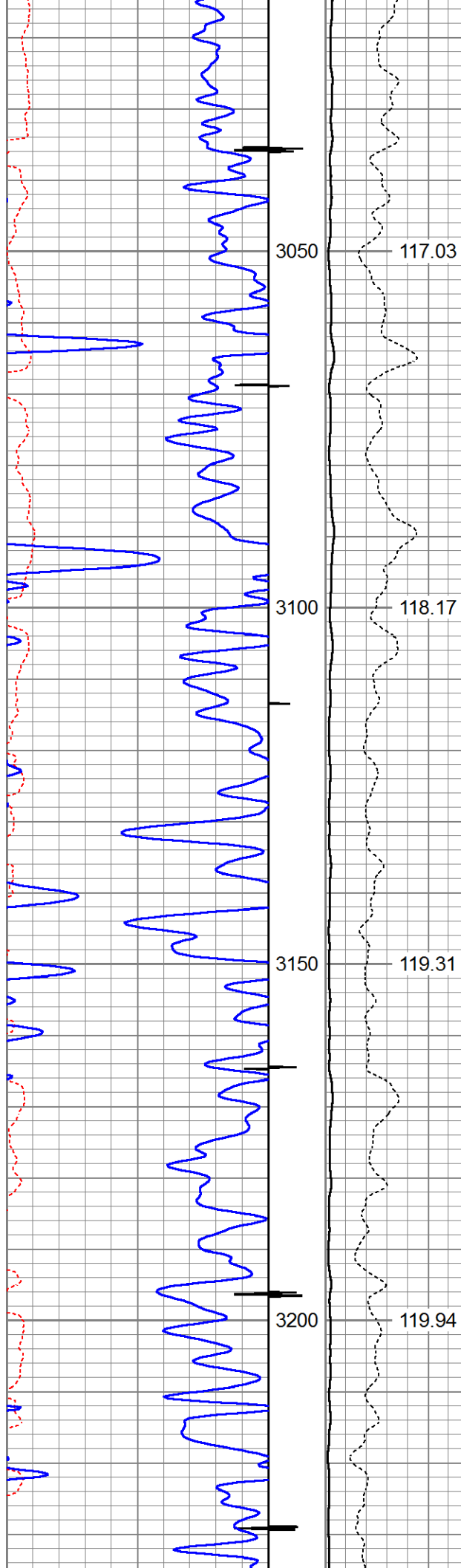

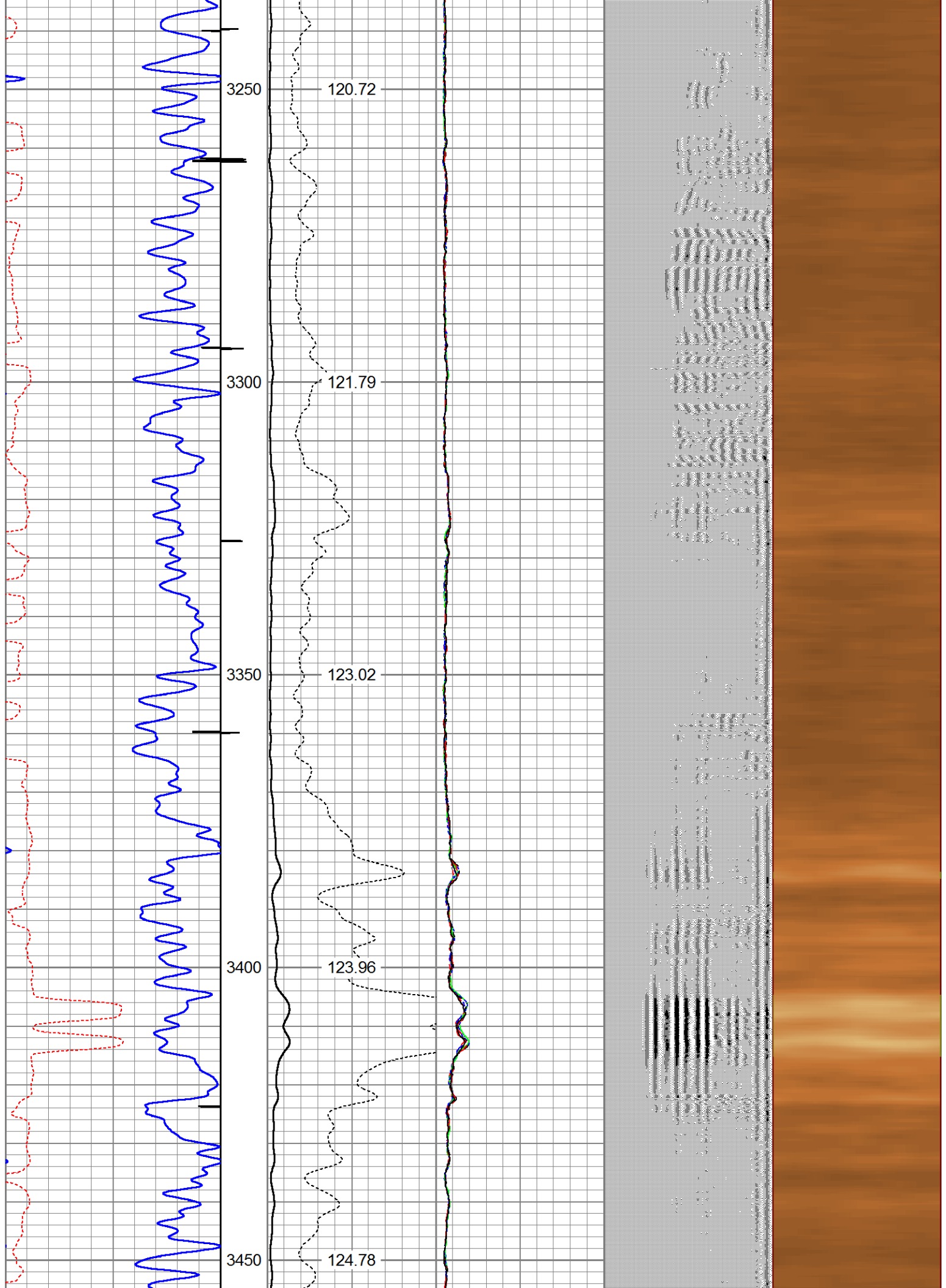

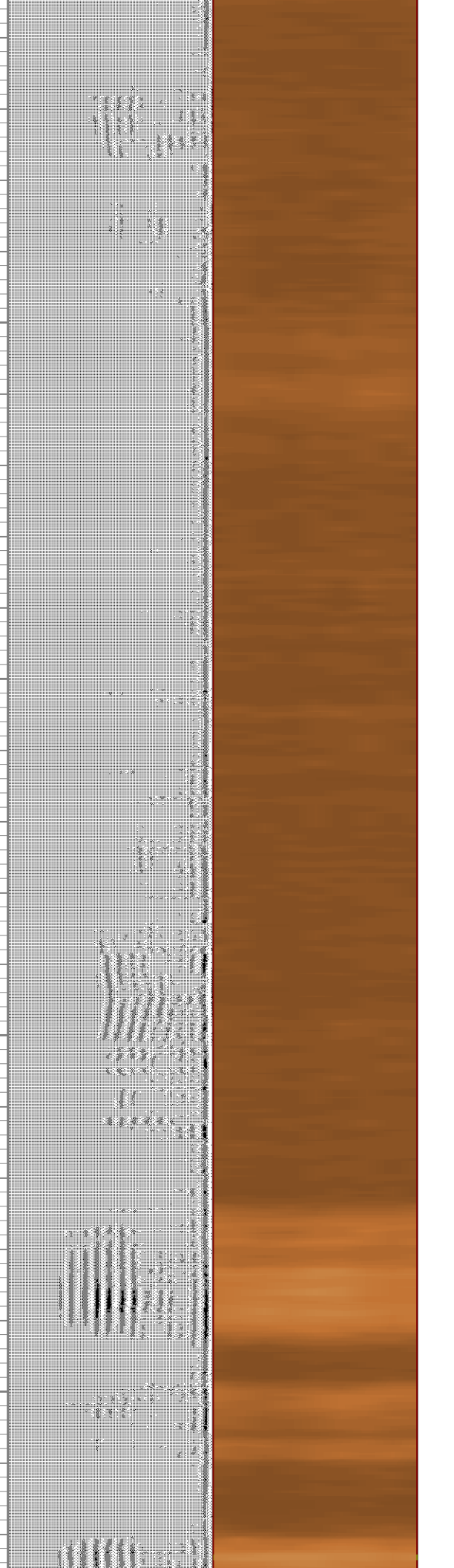
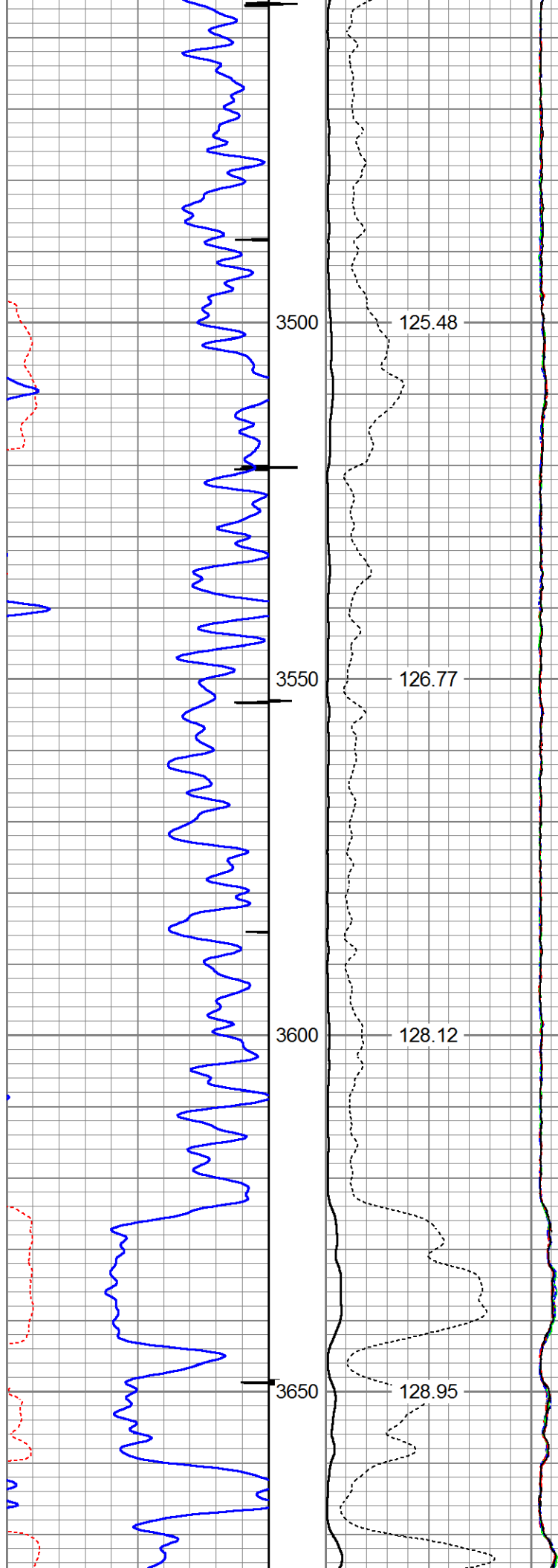

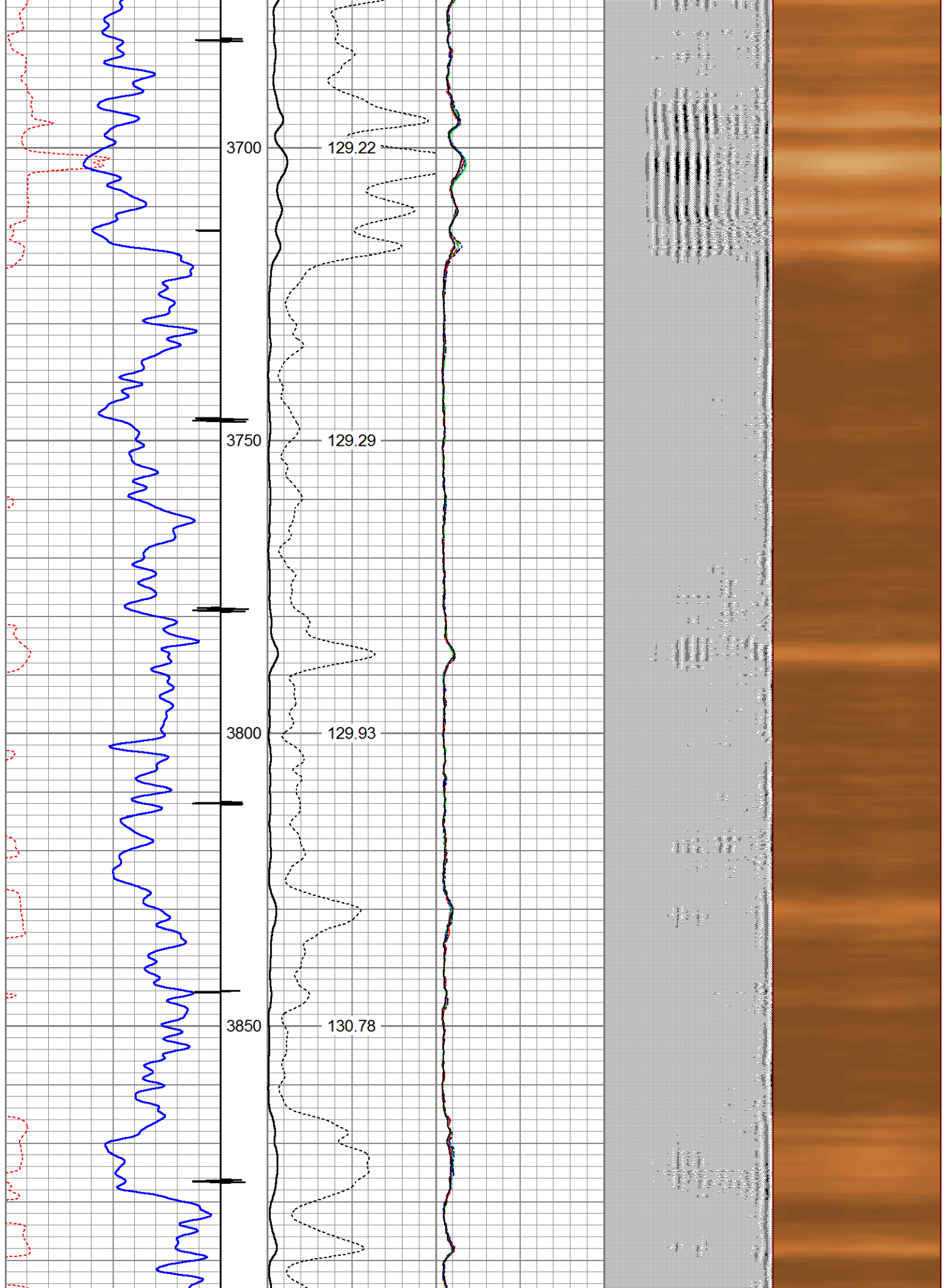

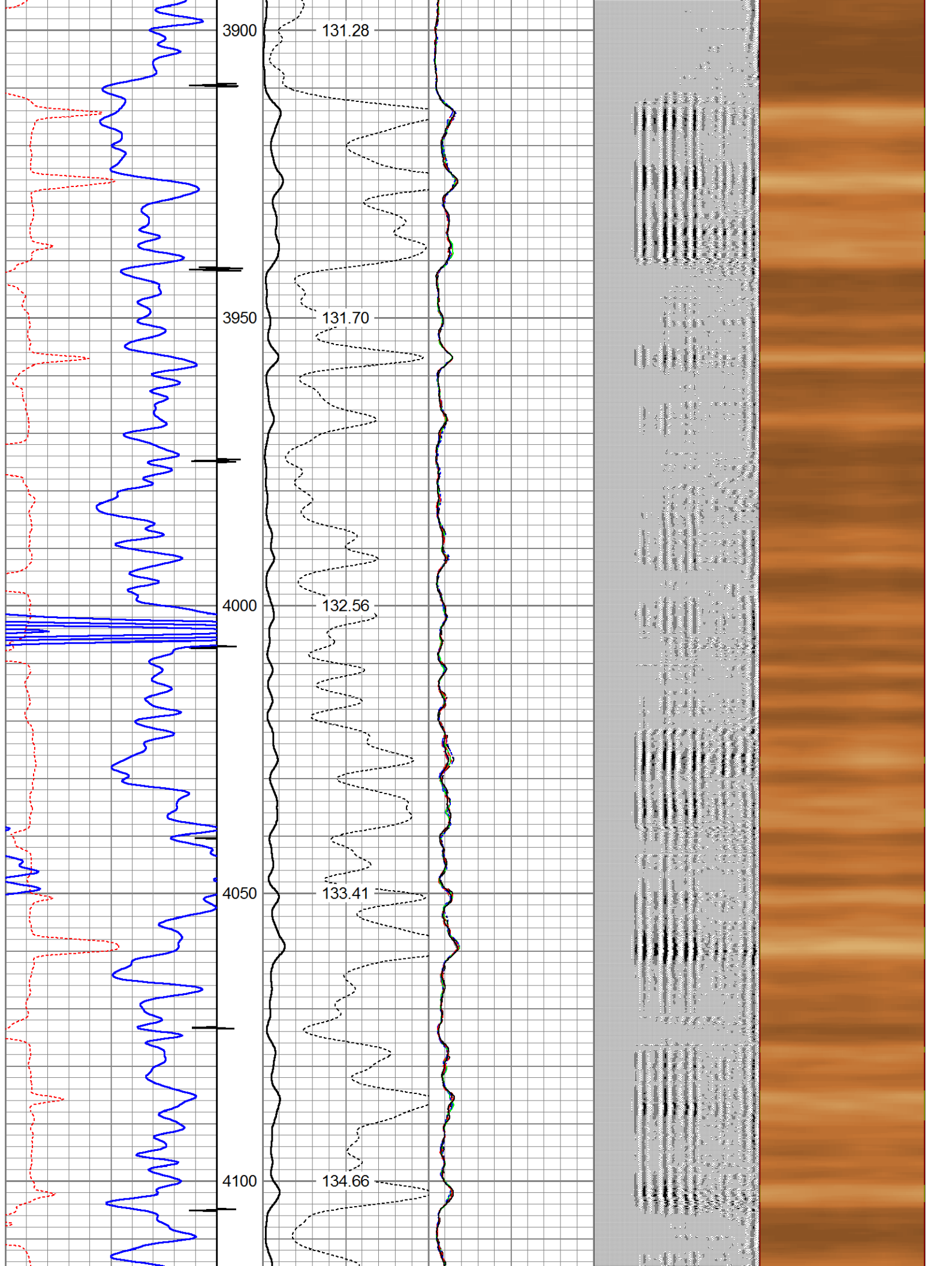

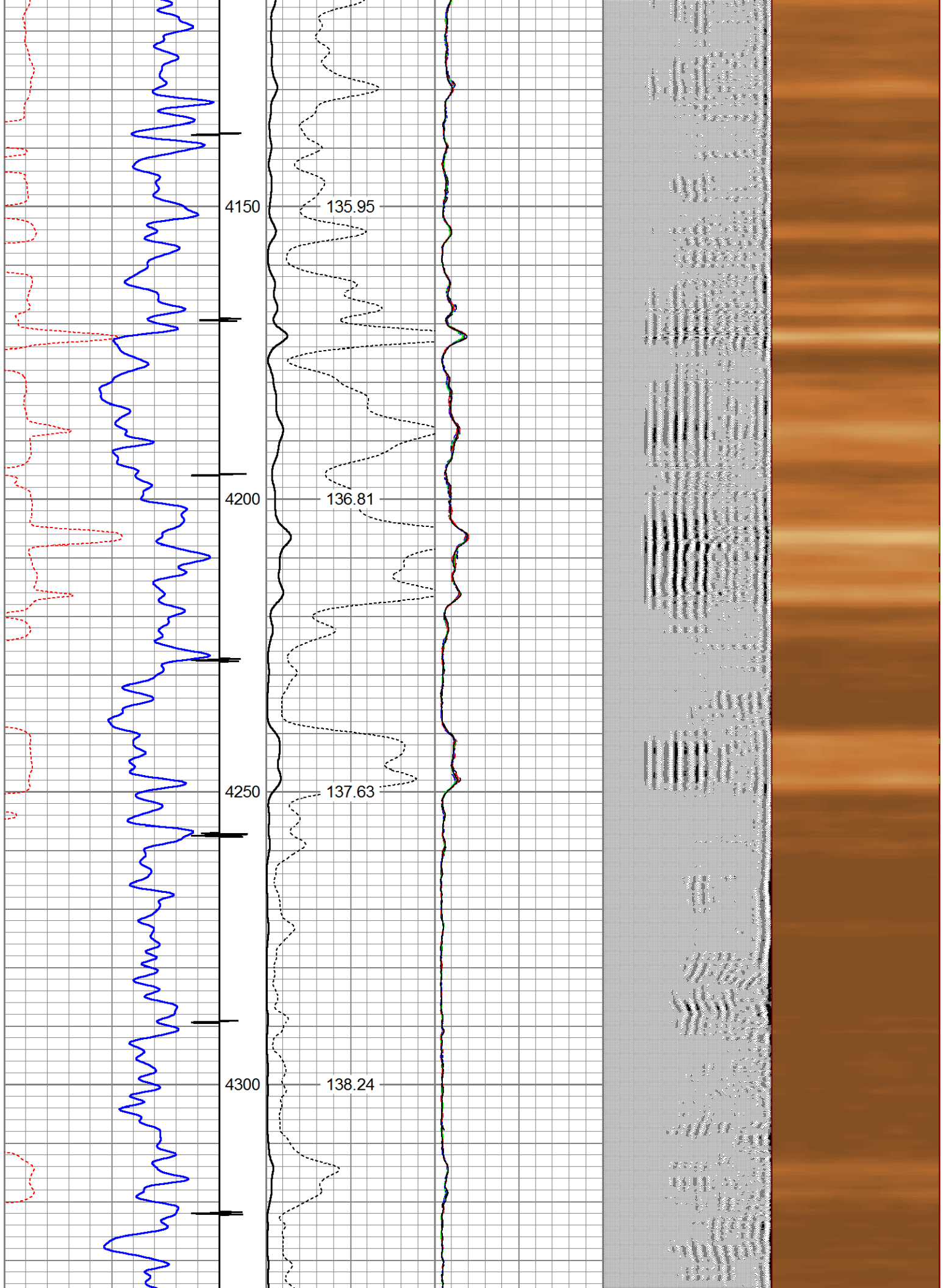

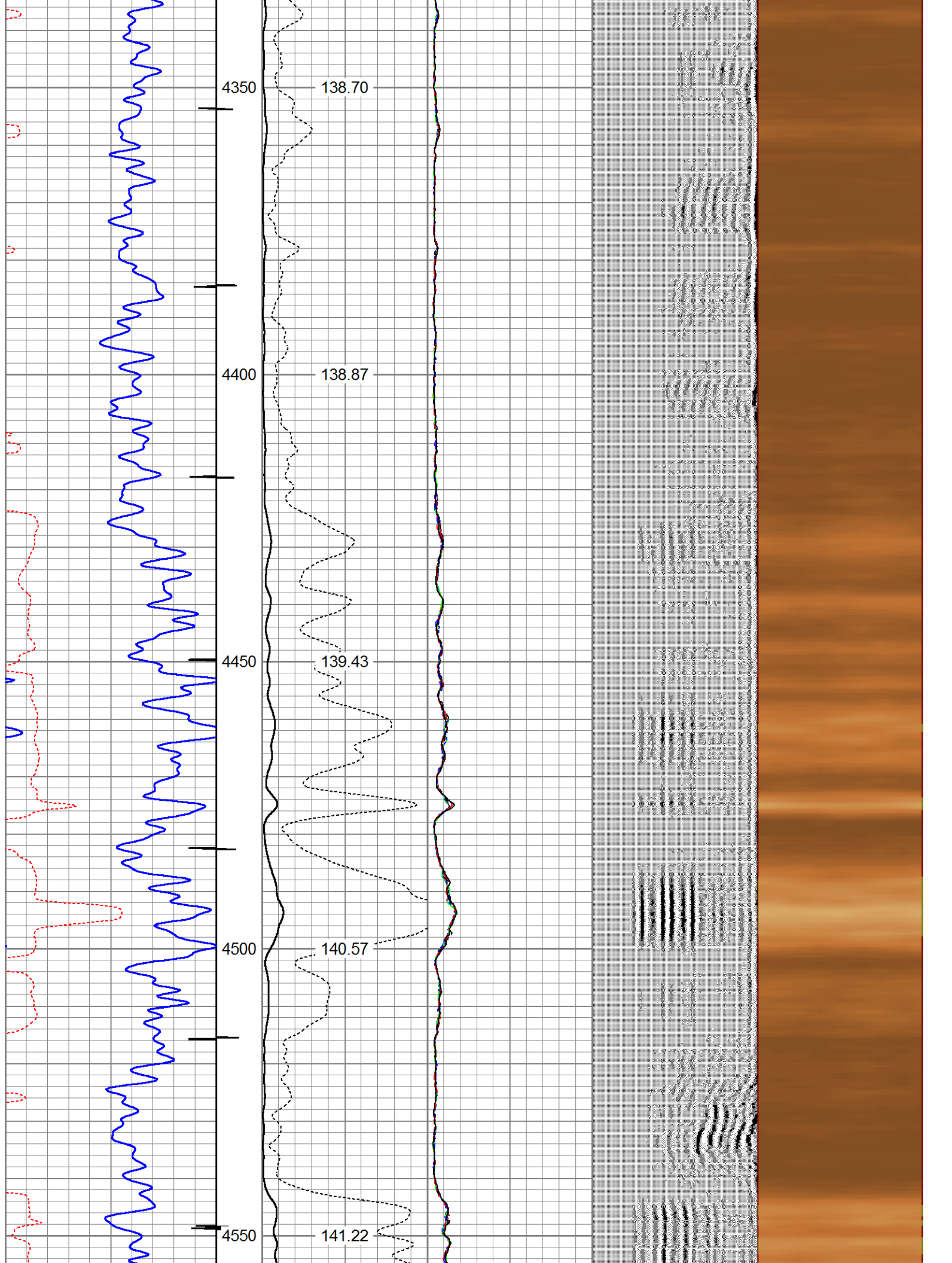

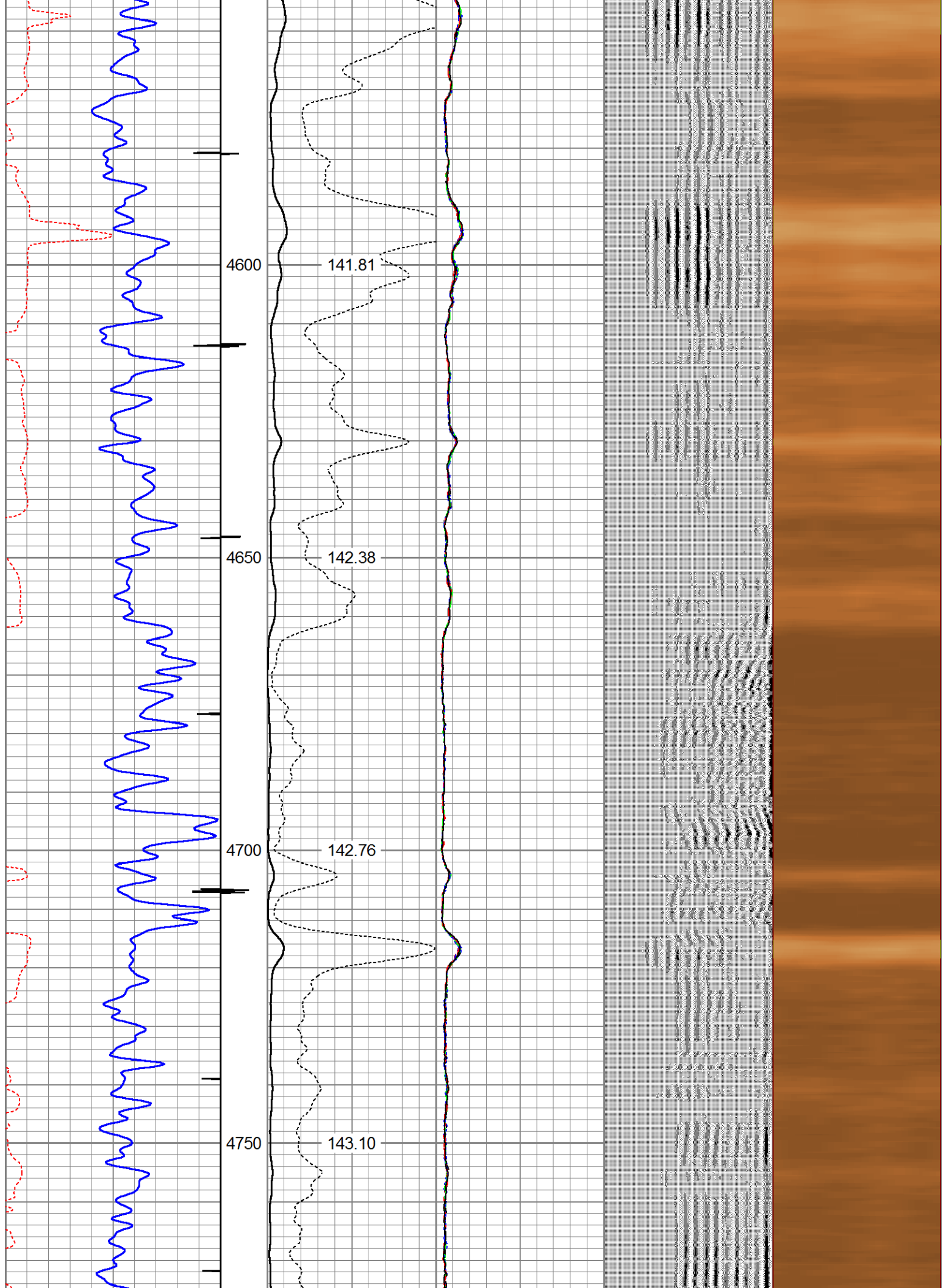

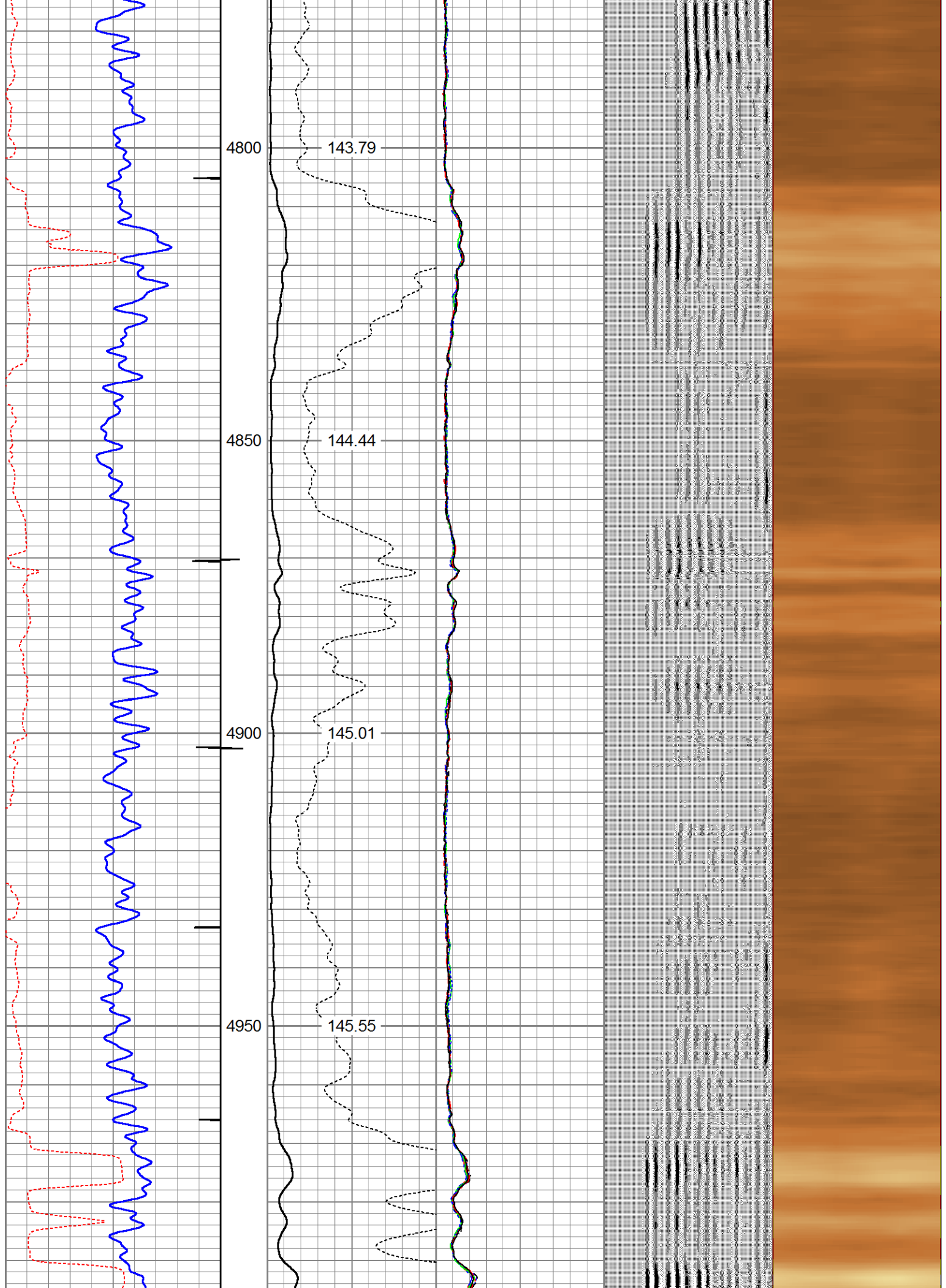

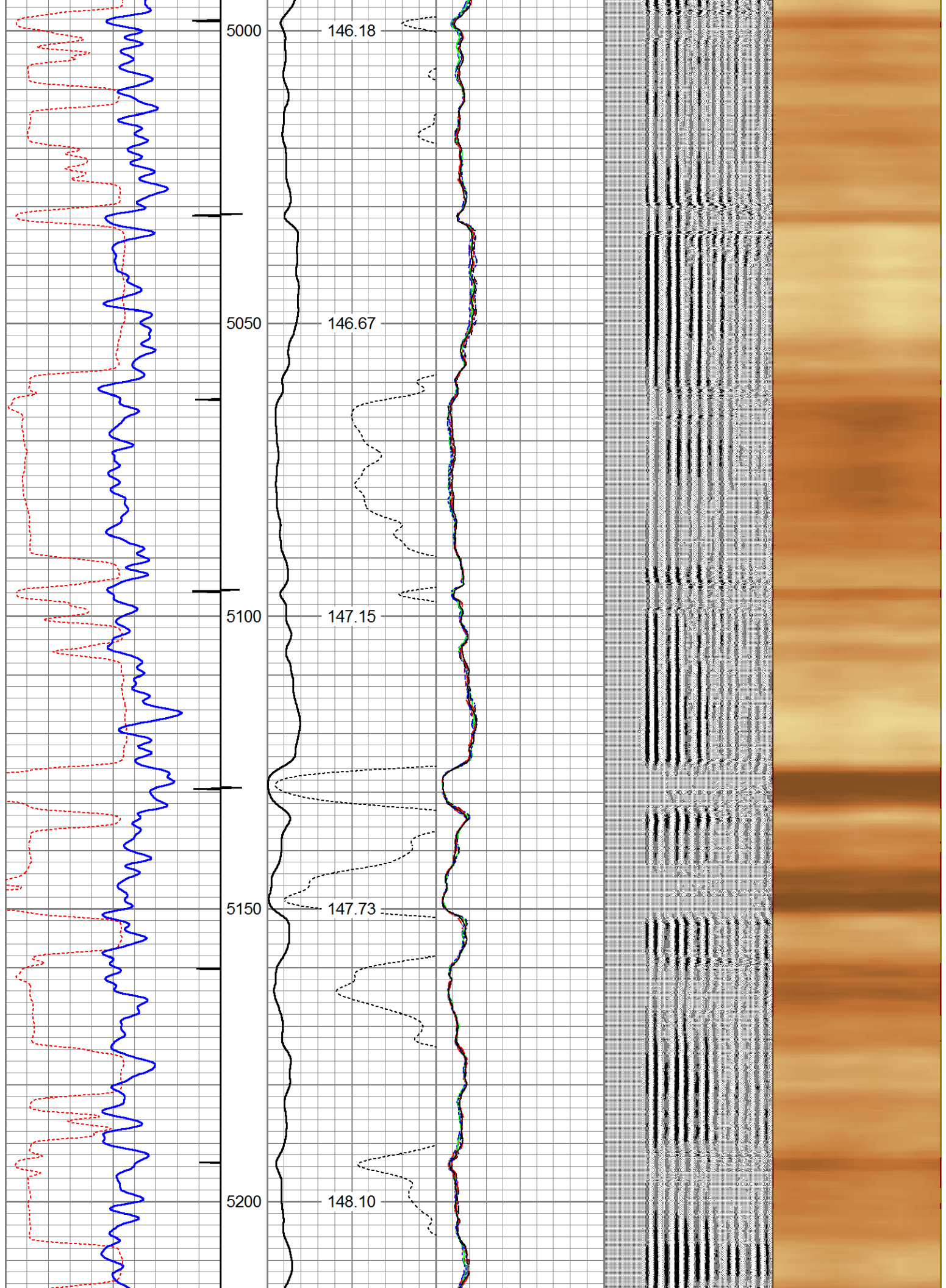

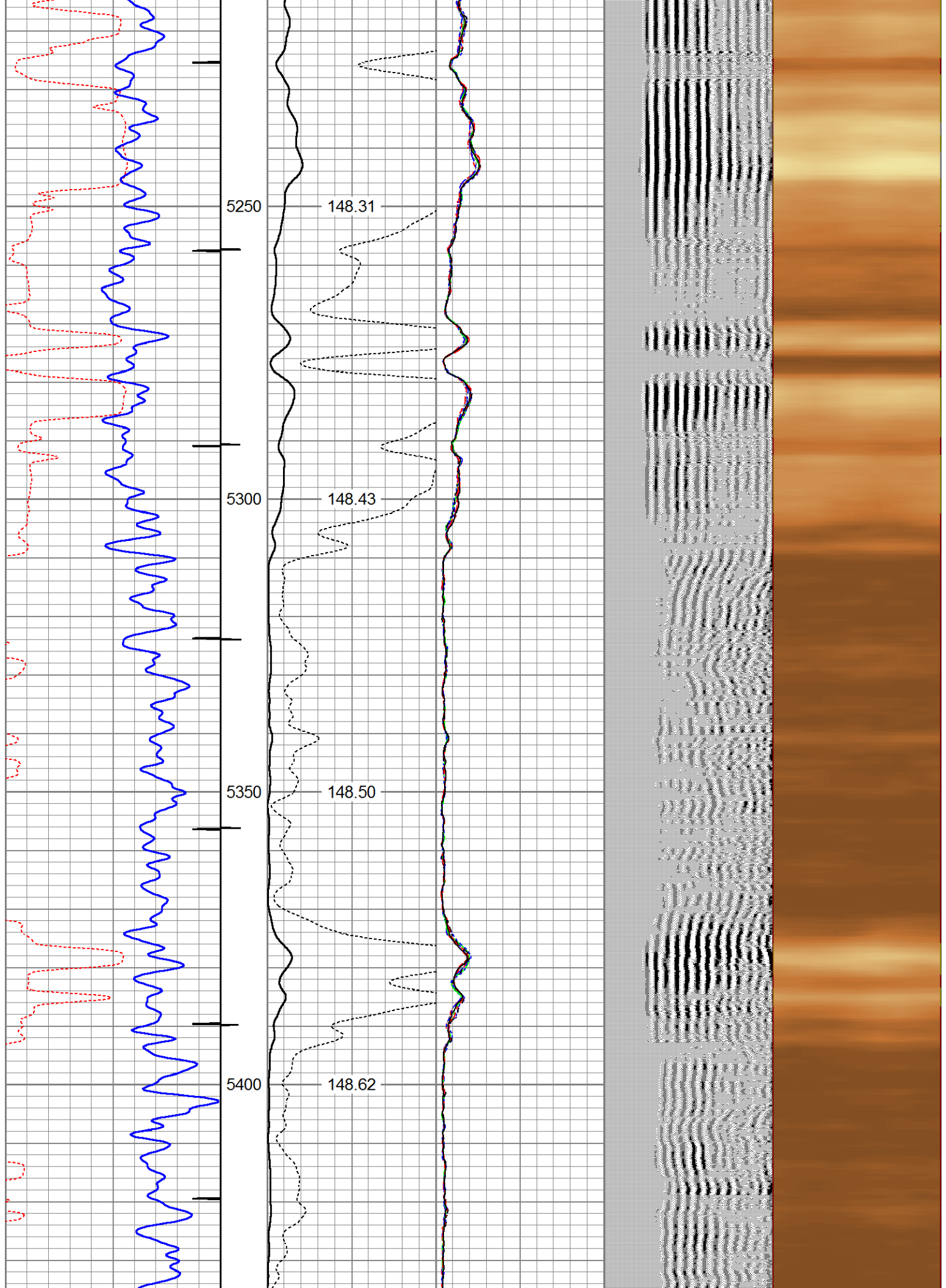

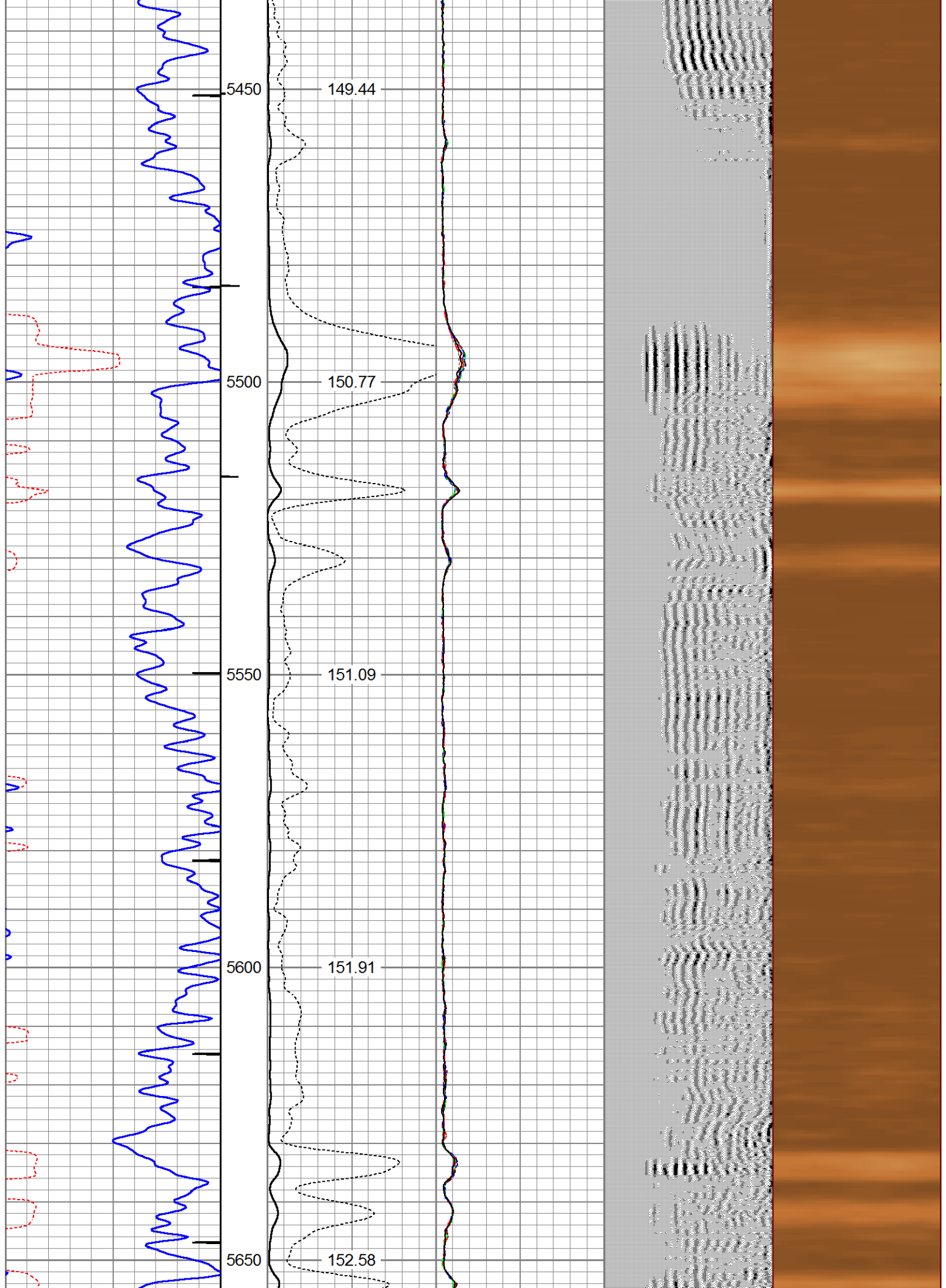

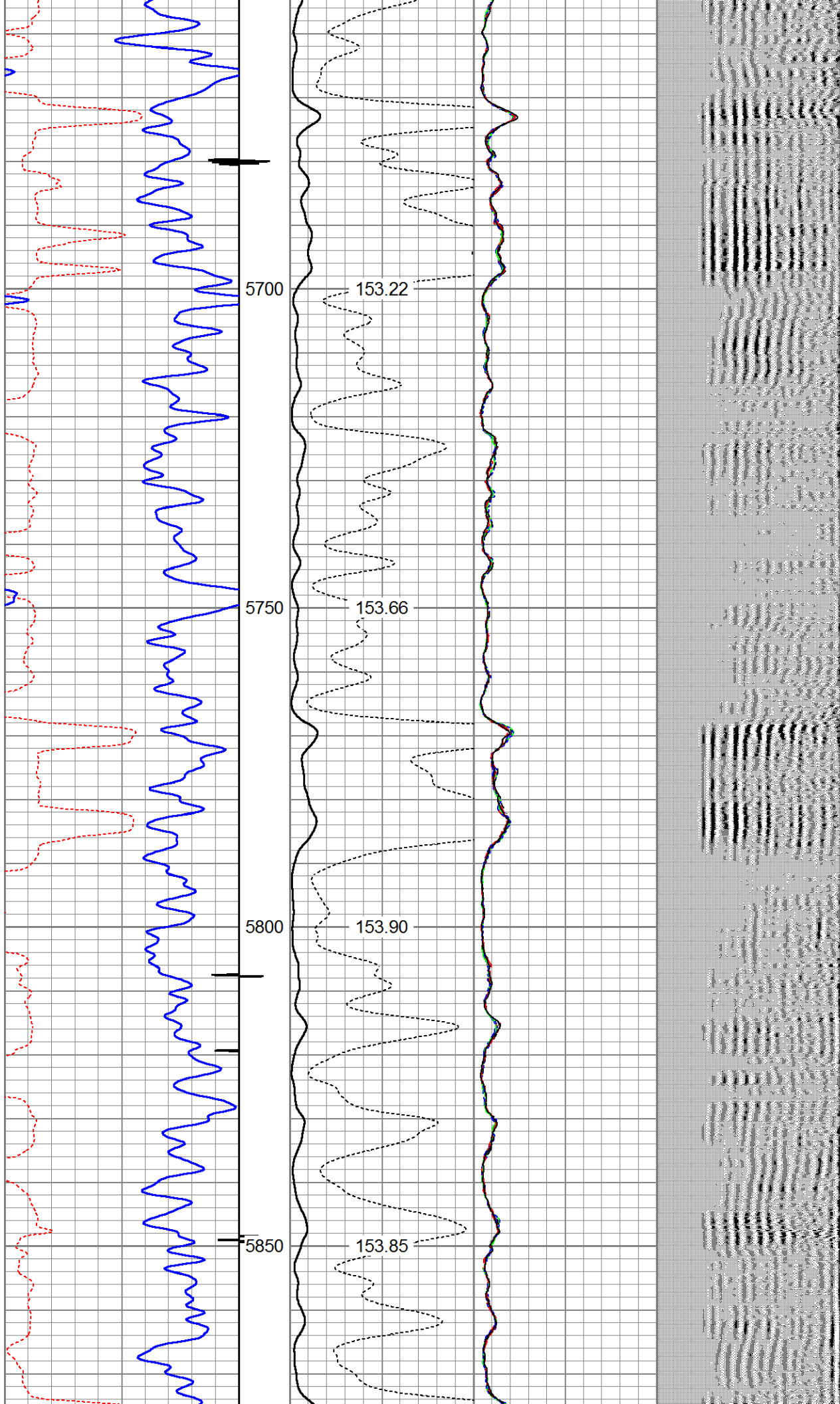

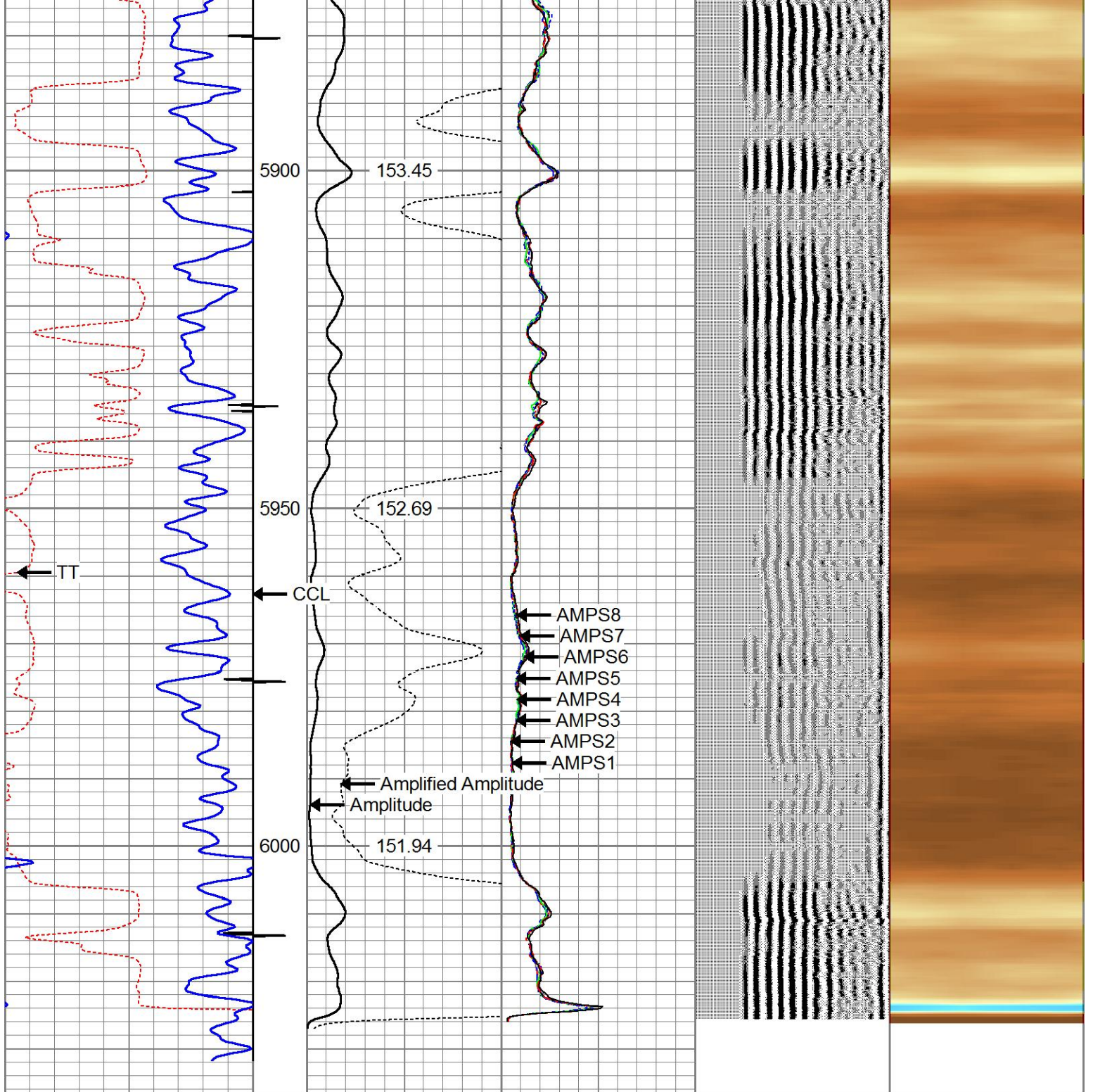

343	TT (usec)	243
0	GR (GAPI)	250
CCL		

0	Amplitude (mV)	100	-5	AMPS2	150
0	Amplified Amplitude (mV)	10	-5	AMPS3	150
	TEMP (degF)		-5	AMPS4	150
			-5	AMPS5	150
			-5	AMPS6	150
			-5	AMPS7	150
			-5	AMPS8	150
			-5	AMPS1	150

200	VDL (usec)	1200	Cement Map
-----	------------	------	------------



Repeat Pass

Database File e:\cbl's\chevron\chevron_fee 22_rcbl\chevron_fee 22_rcbl.db
 Dataset Pathname pass3
 Presentation Format rbl55
 Dataset Creation Thu Sep 05 15:57:37 2019
 Charted by Depth in Feet scaled 1:240

343	TT (usec)	243	0	Amplitude (mV)	100	-5	AMPS2	150	200	VDL (usec)	1200	Cement Map
0	GR (GAPI)	250	Amplified Amplitude			-5	AMPS3	150				
			0	(mV)	10	-5	AMPS4	150				
				TEMP		-5	AMPS5	150				
				(degF)		-5	AMPS6	150				
						-5	AMPS7	150				
						-5	AMPS8	150				
						-5	AMPS1	150				

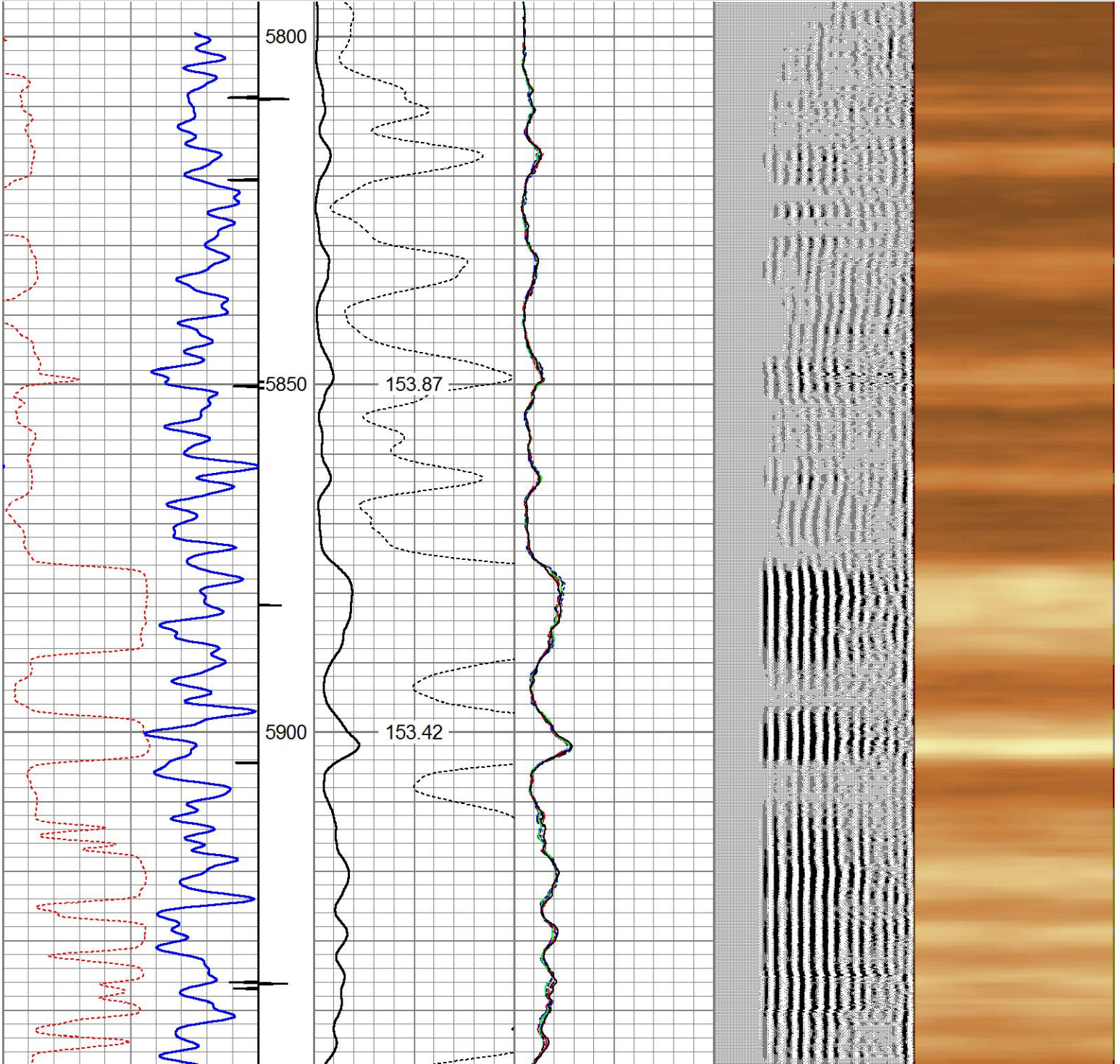

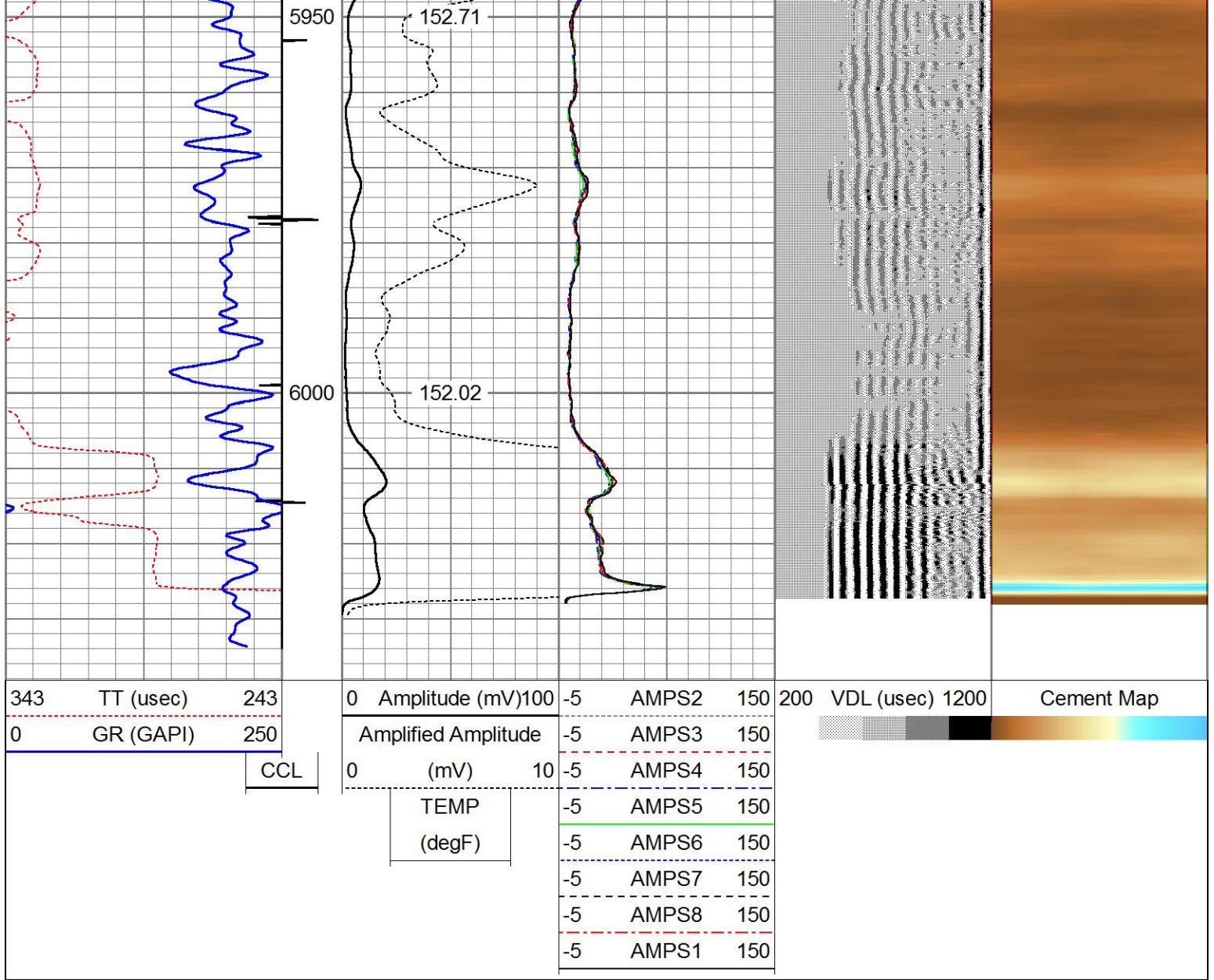

Sensor	Offset (ft)	Schematic	Description	Length (ft)	O.D. (in)	Weight (lb)
			Cable-Head-Titan 1 7/16" Cable Head	1.00	1.44	1.00
			CENT-Probe	2.83	2.75	40.00
IntTemp	15.58					
WVFS8	12.42		RBT-Probe (060113_55)	8.75	2.75	90.00

		Probe Radii Bond Tool with Digital Telemetry			
WVFS7	12.42				
WVFS6	12.42				
WVFS5	12.42				
WVFS4	12.42				
WVFS3	12.42				
WVFS2	12.42				
WVFS1	12.42				
WVFCAL	12.42				
WV3FT	12.42				
WV5FT	11.33				
		CENT-Probe	2.83	2.75	40.00
CCL	4.75				
		GR-Probe (060108) Probe 2.75" 4 Channel Pulse	4.00	2.75	30.00
GR	2.25				
		TEMP-1.375TEMP (060110) Temperature Tool	1.25	1.38	30.00
TEMP	0.08				

Dataset: Chevron_Fee 22_RCBL.db: field/well/run1/pass4
 Total length: 20.67 ft
 Total weight: 231.00 lb
 O.D.: 2.75 in