

LWD MEMORY LOG									
<div>BAKER HUGHES</div> <div>a GE company</div> <div></div>			Gamma Ray						
Scale: 1:1200 Measured Depth Depth Reference: Driller's Depth			Company: ConocoPhillips Well: Prosper_Farms_4-65_11-12_3BH Field: Arapahoe County County: Arapahoe Country: United States State: Colorado						
Status: Final Print		Surface Location: Latitude: 039° 43' 02.990" N Longitude: 104° 38' 20.730" W			Other Services:				
API No: 05005073840000		SEC: 11 TWN: 4S RGE: 65W			Directional				
Job ID: 109660637									
Permanent Datum (P.D.): Ground Level		Elevation: 5668.00 ft			Elev. KB: 5693.00 ft		N/A		
Log Measured From: Rig Floor		Above P.D. 25.00 ft			Elev. DF: 5668.00 ft		Elev. GL: 5668.00 ft		
Dates				Interval Drilled					
Date From: 2019-03-01 Top: (ft) 2201.00				Azi Reference North: True		Dip Angle: (deg) 66.34			
Date To: 2019-03-06 Bottom: (ft) 17930.00				Total Magnetic Field Strength: (nT)		51632			
Spud Date: 2019-02-28				Mag to Reference North Correction: (deg)		8.30			
Borehole Record				Casing Record					
Hole Size (in)				From (ft)	To (ft)	Size (in)	Weight (lb/ft)	From (ft)	To (ft)
13.500				25.00	2201.00	9.625	36.00	25.00	2191.00
8.500				2201.00	17930.00				
									</

© 2019 Baker Hughes, a GE company, LLC – All rights reserved. Baker Hughes, a GE company, LLC and its affiliates (“BHGE”) provides this information on an “as is” basis for general information purposes and believes it to be accurate as of the date of publication. BHGE does not make any representation as to the accuracy or completeness of the information and makes no warranties of any kind, specific, implied or oral, to the fullest extent permissible by law, including those of merchantability and fitness for a particular purpose or use. BHGE hereby disclaims any and all liability for any direct, indirect, consequential or special damages, claims for lost profits, or third party claims arising from the use of the information, whether a claim is asserted in contract, tort, or otherwise. The BHGE logo is a trademark of Baker Hughes, a GE company, LLC. GE and the GE monogram are trademarks of General Electric Company used under trademark license.

Log Run Summary

Run No	Bit Run No.	Bit Size (in)	Bit Type	Bit Gauge Length (in)	Assembly Type	Logged Interval		Bit Depth Interval		Date / Time		Circ. Hours (h)
						Top (ft)	Bottom (ft)	From (ft)	To (ft)	Start Logging	End Logging	
1	1	8.500	PDC	6.00	AutoTrak Curve	2187.00	17913.00	2201.00	17930.00	2019-03-01 16:31	2019-03-05 20:32	90.19

Crew

Name	Arrive Wellsite	Depart Wellsite	Name	Arrive Wellsite	Depart Wellsite	Name	Arrive Wellsite	Depart Wellsite
Adewale Adedeji	2019-03-01	2019-03-06						

Mud Properties Record

Date / Time	Run No.	Measured Depth (ft)	Mud Type	Density (ppg)	Viscosity (cP)	pH	Fluid Loss (cm3)	Oil / Water	Source	Total Chlorides (ppm)	K+ (%)
2019-03-01 11:41	1	2201.00	Oil Based Mud	9.5	12	N/A	N/A	81.8/18.2	Active Pit	43000	0.00
2019-03-02 00:00	1	4162.00	Oil Based Mud	9.5	12	N/A	N/A	80.3/19.7	Active Pit	47000	0.00
2019-03-02 12:00	1	6745.00	Oil Based Mud	9.4	11	N/A	N/A	79.9/20.1	Active Pit	45000	0.00
2019-03-03 00:00	1	7919.00	Oil Based Mud	9.2	11	N/A	N/A	79.9/20.1	Active Pit	45000	0.00
2019-03-03 12:00	1	9047.00	Oil Based Mud	9.6	11	N/A	N/A	79.7/20.3	Active Pit	48000	0.00
2019-03-04 00:00	1	10820.00	Oil Based Mud	9.5	13	N/A	N/A	79.5/20.5	Active Pit	48000	0.00
2019-03-04 12:00	1	12602.00	Oil Based Mud	9.4	13	N/A	N/A	79.7/20.3	Active Pit	46000	0.00
2019-03-05 00:00	1	14848.00	Oil Based Mud	9.6	15	N/A	N/A	79.3/20.7	Active Pit	46000	0.00
2019-03-05 12:00	1	16690.00	Oil Based Mud	9.7	15	N/A	N/A	80.2/19.8	Active Pit	51000	0.00

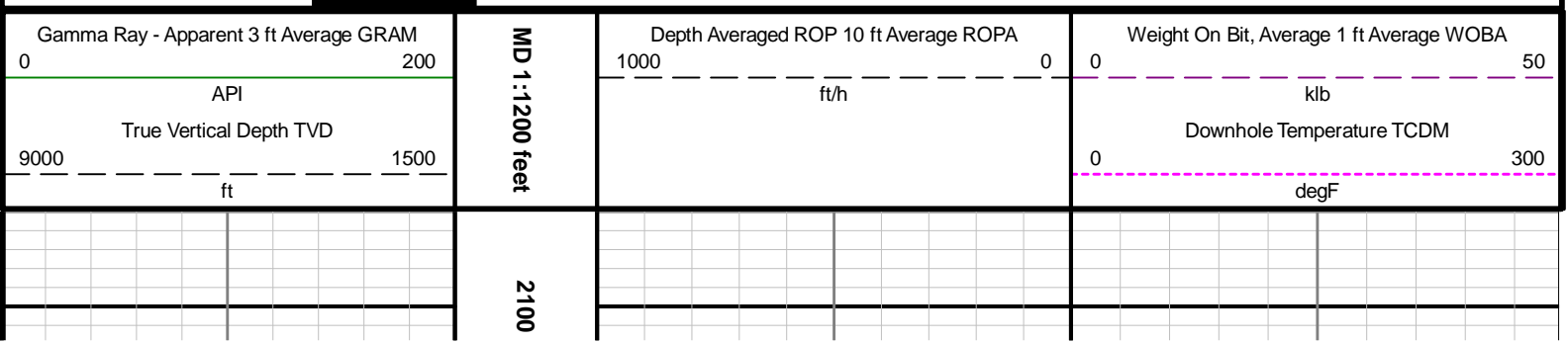

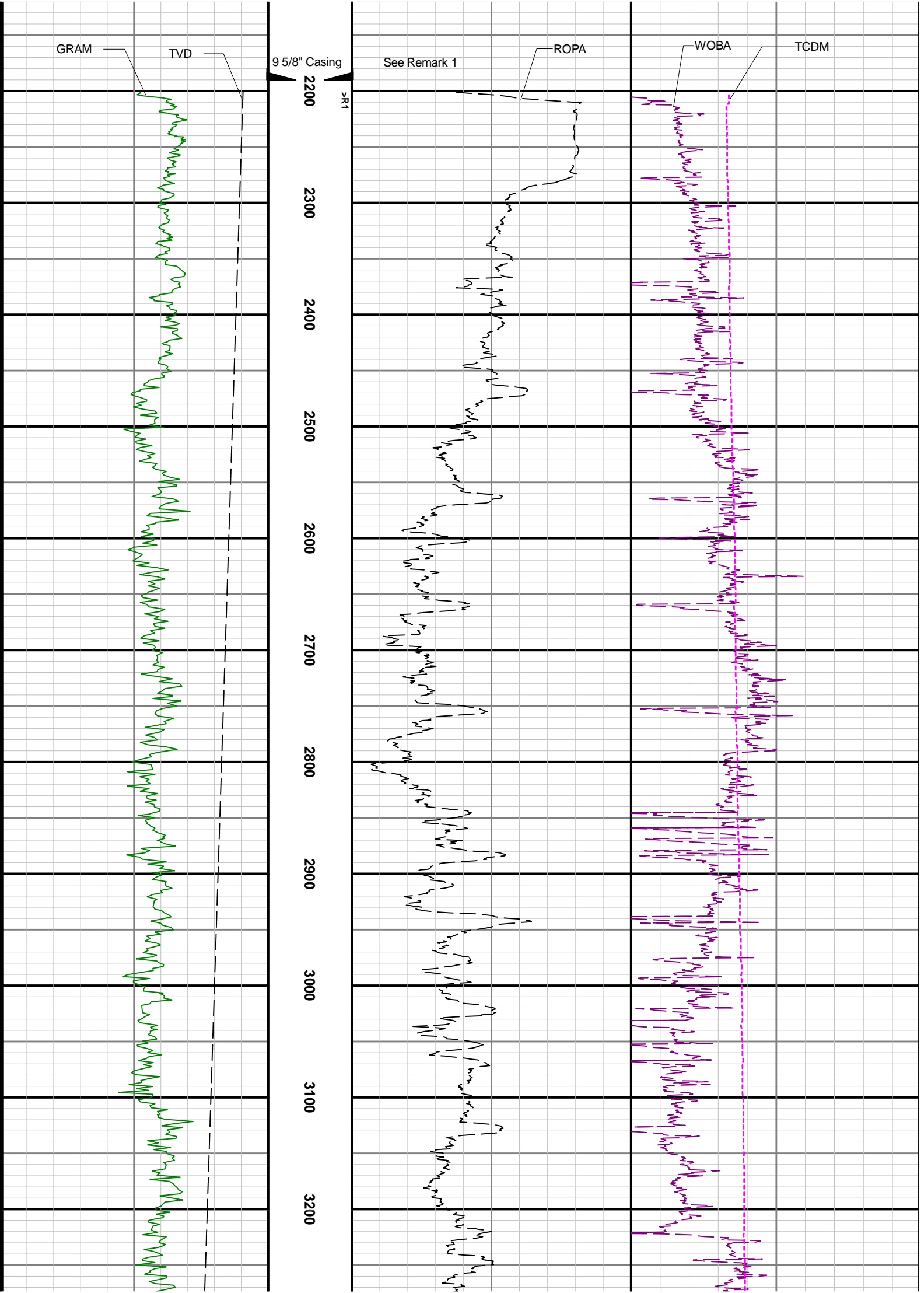

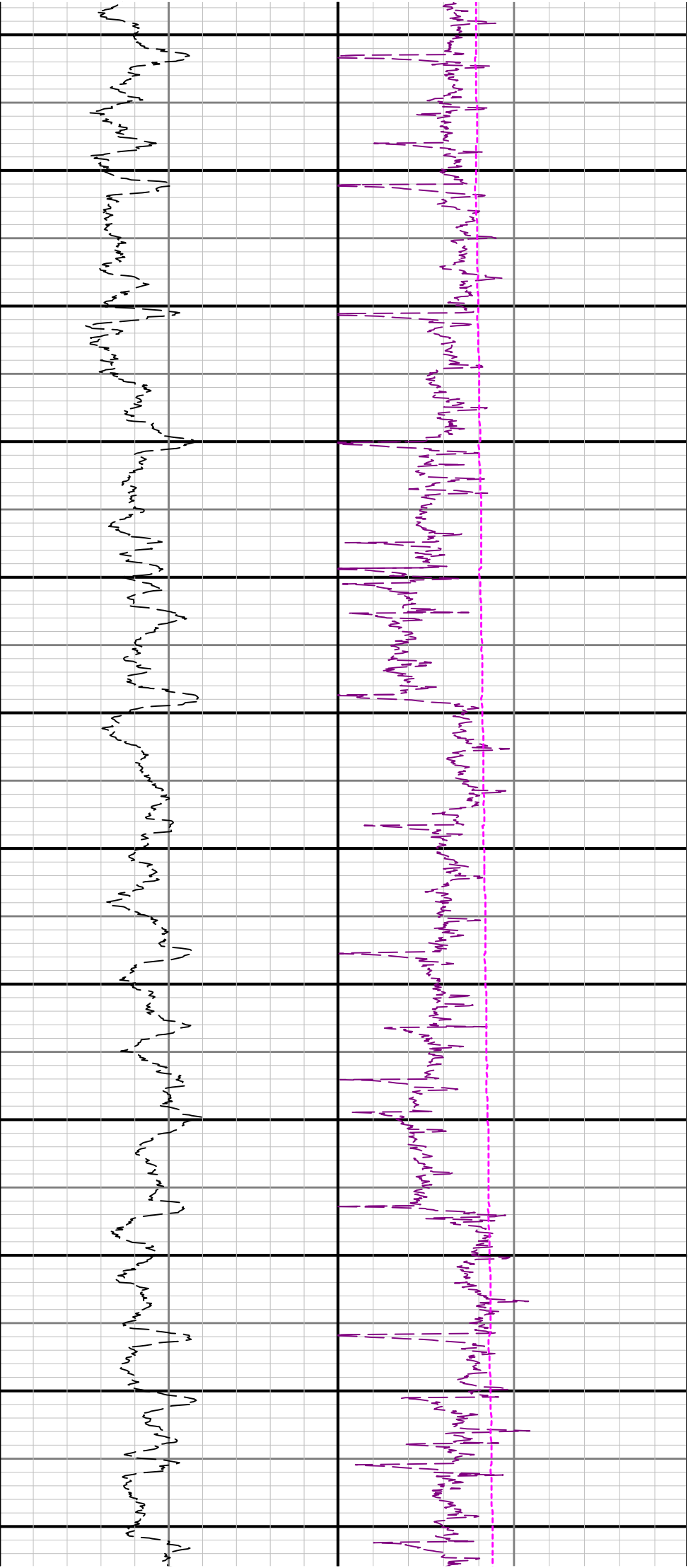

3300 3400 3500 3600 3700 3800 3900 4000 4100 4200 4300 4400

