

HALLIBURTON

iCem[®] Service

Laramie Energy LLC

United States of America, COLORADO

For: Aaron Duncan

Date: Thursday, August 15, 2019

CC 0697-03-09W Surface PJR

API# 05-045-23930-00

Sincerely,

Grand Junction Cement Engineering

2.0 Real-Time Job Summary

2.1 Job Event Log

Type	Seq. No.	Graph Label	Date	Time	Source	Comb Pump Rate (bbl/min)	DH Density (ppg)	PS Pump Press (psi)	Pump Stg Tot (bbl)	Comments
Event	1	Call Out	8/14/2019	19:30:00	USER					REQUESTED ON LOCATION 8/15/19 @ 02:00
Event	2	Depart Yard Safety Meeting	8/14/2019	20:55:00	USER					JSA COMPLETED
Event	3	Crew Leave Shop	8/14/2019	21:00:00	USER					
Event	4	Arrive At Loc	8/15/2019	00:00:00	USER					RIG RUNNING CASING
Event	5	Assessment Of Location Safety Meeting	8/15/2019	00:15:00	USER					JSA COMPLETED
Event	6	Pre-Rig Up Safety Meeting	8/15/2019	00:25:00	USER					JSA COMPLETED
Event	7	Rig-Up Equipment	8/15/2019	00:30:00	USER					
Event	8	Pre-Job Safety Meeting	8/15/2019	03:30:00	USER					JSA COMPLETED, PRESSURIZED MUD SCALES CALIBRATED TO FRESH WATER
Event	9	Start Job	8/15/2019	03:51:51	COM4					9 5/8"-36# CASING IN 14 3/4" OH, TD 2594', TP 2584', ST 42.2', MUD 8.9 PPG, WATER TEMP 55, PH 7, CHLORIDES 0
Event	10	Test Lines	8/15/2019	03:53:53	COM4			3000.00		TEST LINES TO 3000 PSI
Event	11	Pump Spacer 1	8/15/2019	03:57:58	COM4	4.00	8.33	60.00	20.00	20 BBLS FRESH WATER
Event	12	Pump Spacer 1	8/15/2019	04:03:25	COM4	4.00	10.50	220.00	20.00	20 BBLS SUPERFLUSH 100
Event	13	Pump Spacer 1	8/15/2019	04:08:20	COM4	4.00	8.33	55.00	10.00	10 BBLS FRESH WATER

Event	14	Pump Lead Cement	8/15/2019	04:15:28	COM4	8.00	12.30	250.00	370.60	370.6 BBLS LEAD CEMENT, 878 SKS @ 12.3 PPG / 2.37 YLD / 13.74 GAL/SK
Event	15	Pump Tail Cement	8/15/2019	05:04:17	COM4					94.7 BBLS TAIL CEMENT, 252 SKS @ 12.8 PPG / 2.11 YLD / 11.75 GAL/SK
Event	16	Drop Top Plug	8/15/2019	05:19:08	COM4					PLUG AWAY
Event	17	Pump Displacement	8/15/2019	05:19:44	COM4	10.00	8.33	500.00	196.50	196.5 BBLS FRESH WATER DISPLACEMENT
Event	18	Bump Plug	8/15/2019	05:46:47	COM4	2.00	8.33	100.00	196.50	PLUG BUMPED AT CALCULATED DISPLACEMENT, FINAL LIFT PRESSURE 100 PSI @ 2 BBLS/MIN, BROUGHT TO 1600 PSI FOR 10 MINUTE CASING TEST
Event	19	CHECK FLOATS	8/15/2019	05:56:47	COM4			1638.00		FINAL PRESSURE ON CASING TEST 1638 PSI , FLOATS HELD, 1.5 BBLS BACK TO PUMP
Event	20	Pump Spacer 1	8/15/2019	06:12:56	COM4	3.00	8.33	390.00	8.00	CLEAR PARASITE LINE WITH 8 BBLS SUGAR WATER
Event	21	Pump Cement	8/15/2019	06:47:05	COM4	2.50	15.60	90.00	85.70	PUMP 85.7 BBLS TOP OUT CEMENT, 404 SKS @ 15.6 PPG / 1.19 YLD / 5.24 GAL/SK, 10 SKS CaCl AND 8 BBLS SUPERFLUSH USED
Event	22	Stop Pumping	8/15/2019	07:33:52	USER					WAIT 1 HOUR
Event	23	Pump Cement	8/15/2019	08:34:09	USER	2.50	15.60	90.00	30.10	PUMP 30.1 BBLS TOP OUT CEMENT, 142 SKS @ 15.6 PPG / 1.19 YLD / 5.24 GAL/SK, 4 BBLS SUPERFLUSH
Event	24	End Job	8/15/2019	08:59:00	COM4					PIPE LEFT STATIC, NO RETURNS THROUGHOUT. TOP PLUG USED. 546 SKS TOP OUT, 10 SKS CaCl AND 12 BBLS SUPERFLUSH TOTAL USED FOR TOPOUT. 70 LBS SUGAR AND 7 TRANSPORT HOURS
Event	25	Pre-Rig Down Safety Meeting	8/15/2019	09:15:00	USER					JSA COMPLETED
Event	26	Rig-Down Equipment	8/15/2019	09:25:00	USER					

Event	27	Pre-Convoy Safety Meeting	8/15/2019	09:55:00	USER	JSA COMPLETED
Event	28	Crew Leave Location	8/15/2019	10:00:00	USER	THANK YOU FOR CHOOSING HALLIBURTON CEMENTING OF GRAND JUNCTION, CO - RYAN MARTIN AND CREW

LARAMIE - CC FEDERAL 697-03-09W - 9 5/8" SURFACE CASING

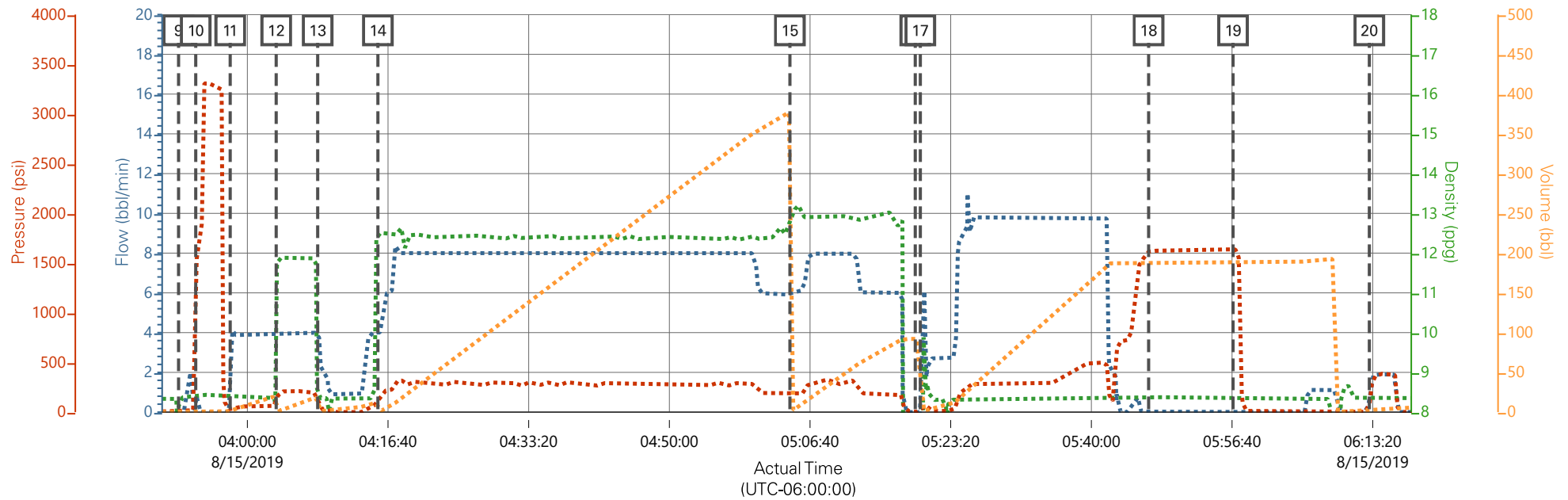

Description	Actual Time (UTC-06:00:00)	Comb Pump Rate (bbl/min)	DH Density (ppg)	PS Pump Press (psi)	Pump Stg Tot (bbl)
9 Start Job	03:51:51	0.00	8.09	-2.00	0.00
10 Test Lines	03:53:53	0.00	8.38	22.00	1.30
11 Pump Spacer 1	03:57:58	0.80	8.40	19.00	1.50
12 Pump Spacer 1	04:03:25	3.90	10.72	79.00	0.00
13 Pump Spacer 1	04:08:20	4.00	8.33	108.00	0.00
14 Pump Lead Cement	04:15:28	4.00	12.53	138.00	0.00
15 Pump Tail Cement	05:04:17	5.90	12.81	187.00	0.00
16 Drop Top Plug	05:19:08	0.00	0.00	5.00	92.10
17 Pump Displacement	05:19:44	0.00	0.00	3.00	92.10
18 Bump Plug	05:46:47	0.00	8.37	1620.00	189.30
19 CHECK FLOATS	05:56:47	0.00	8.37	1638.00	189.30
20 Pump Spacer 1	06:12:56	1.10	8.35	73.00	0.50

▼ HALLIBURTON | iCem® Service

Created: 2019-08-15 00:52:33, (UTC-06:00), Version: 4.5.139

Edit

Customer : Laramie Energy LLC

Job Date : 8/15/2019

Well : CC FEDERAL 697-03-09W

Representative : SHANE HEARD

Sales Order # : 905907006

ELITE #8 : RUDY VASQUEZ / RYAN MARTIN

LARAMIE - CC FEDERAL 697-03-09W - 9 5/8" SURFACE CASING

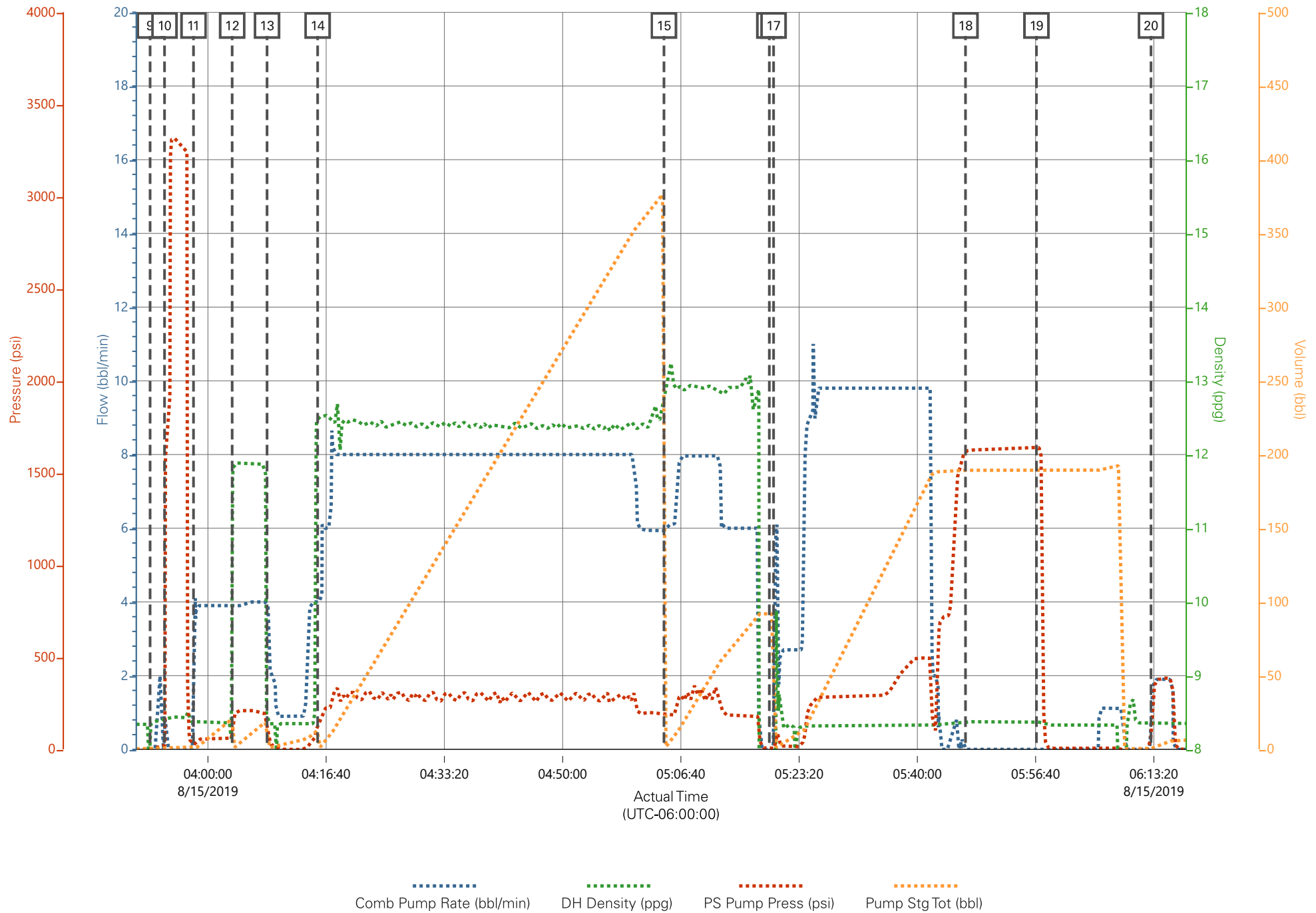

LARAMIE - CC FEDERAL 697-03-09W - TOP OUT #1

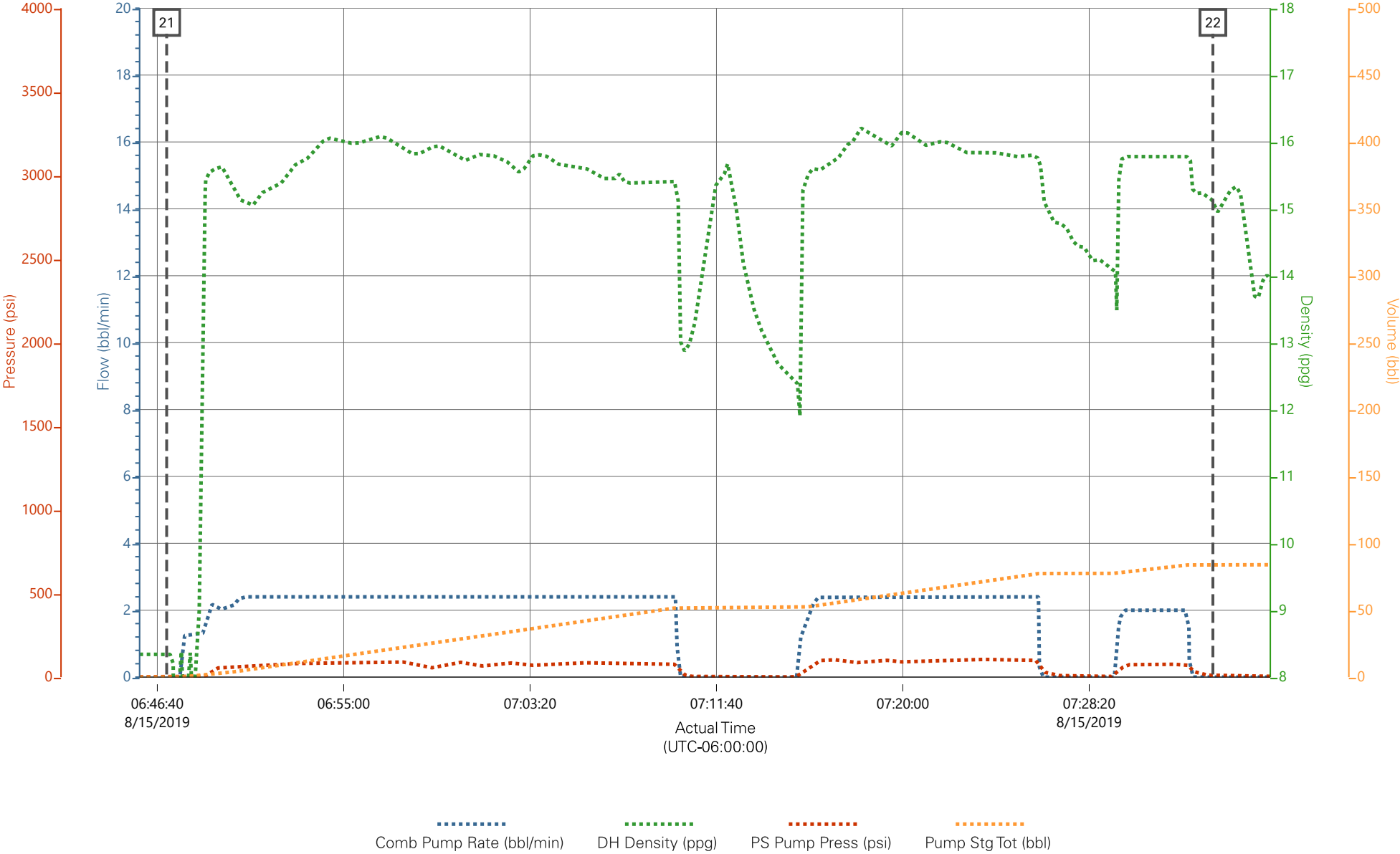

Description	Actual Time (UTC-06:00:00)	Comb Pump Rate (bbl/min)	DH Density (ppg)	PS Pump Press (psi)	Pump Stg Tot (bbl)	
21 Pump Cement	06:47:05	0.00	8.34	1.00	0.00	
22 Stop Pumping	07:33:52	0.00	15.11	10.00	84.00	

▼ HALLIBURTON | iCem® Service

Created: 2019-08-15 00:52:33, (UTC-06:00), Version: 4.5.139 [Edit](#)

LARAMIE - CC FEDERAL 697-03-09W - TOP OUT #2

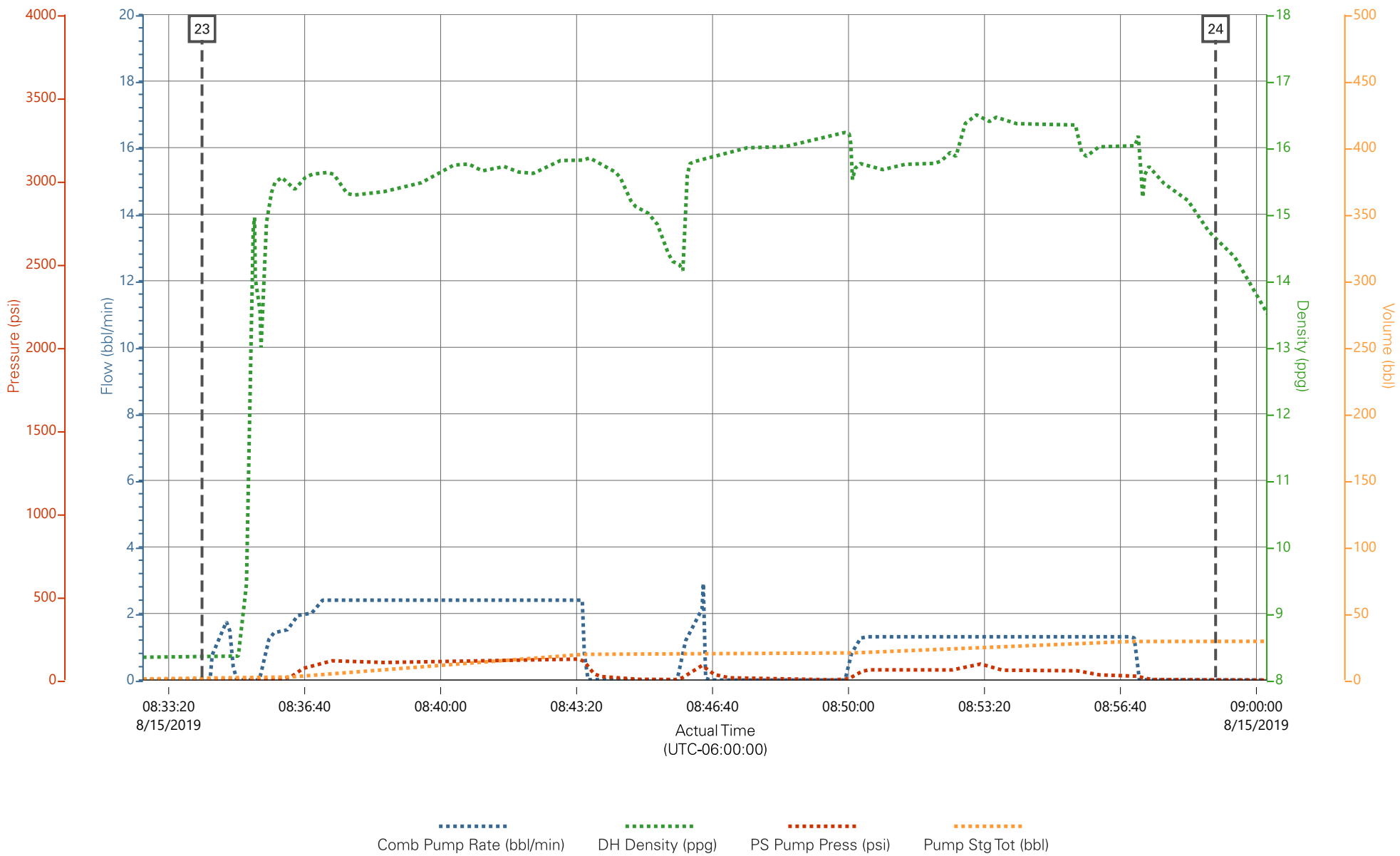

Description	Actual Time (UTC-06:00:00)	Comb Pump Rate (bbl/min)	DH Density (ppg)	PS Pump Press (psi)	Pump Stg Tot (bbl)	
23 Pump Cement	08:34:09	0.00	8.34	2.00	0.70	
24 End Job	08:59:00	0.00	14.64	0.00	29.10	

▼ HALLIBURTON | iCem® Service

Created: 2019-08-15 00:52:33, (UTC-06:00), Version: 4.5.139 [Edit](#)

Customer : Laramie Energy LLC

Representative : SHANE HEARD

Job Date : 8/15/2019

Sales Order # : 905907006

Well : CC FEDERAL 697-03-09W

ELITE #8 : RUDY VASQUEZ / RYAN MARTIN

HALLIBURTON

iCem[®] Service

Laramie Energy LLC

United States of America, COLORADO

For: Aaron Duncan

Date: Sunday, August 18, 2019

CC 0697-03-09W Production PJR

API# 05-045-23930-00

Sincerely,

Grand Junction Cement Engineering

2.0 Real-Time Job Summary

2.1 Job Event Log

Type	Seq. No.	Graph Label	Date	Time	Source	Comb Pump Rate (bbl/min)	DH Density (ppg)	PS Pump Press (psi)	Pump Stg Tot (bbl)	Comments
Event	1	Call Out	8/17/2019	18:30:00	USER					REQUESTED ON LOCATION 8/18/19 @ 02:30
Event	2	Depart Yard Safety Meeting	8/17/2019	20:55:00	USER					JSA COMPLETED
Event	3	Crew Leave Shop	8/17/2019	21:00:00	USER					
Event	4	Arrive At Loc	8/17/2019	23:00:00	USER					RIG RUNNING CASING
Event	5	Assessment Of Location Safety Meeting	8/17/2019	23:15:00	USER					JSA COMPLETED
Event	6	Pre-Rig Up Safety Meeting	8/17/2019	23:25:00	USER					JSA COMPLETED
Event	7	Rig-Up Equipment	8/17/2019	23:30:00	USER					
Event	8	Pre-Job Safety Meeting	8/18/2019	06:00:00	USER					JSA COMPLETED, PRESSURIZED MUD SCALES CALIBRATED TO FRESH WATER
Event	9	Start Job	8/18/2019	06:24:15	COM4					4 1/2"-11.6# CASING IN 8 3/4" OH, TD 9962', TP 9952', ST 45.2', MUD 9.0 PPG, WATER TEMP 55, PH 7, CHLORIDES 0
Event	10	Test Lines	8/18/2019	06:26:35	COM4			5000.00		TEST LINES TO 5000 PSI
Event	11	Pump Spacer 1	8/18/2019	06:30:33	COM4	4.00	8.40	100.00	20.00	20 BBLS MUDFLUSH
Event	12	Pump Lead Cement	8/18/2019	06:36:48	COM4	8.00	12.50	600.00	344.30	344.3 BBLS LEAD CEMENT, 1111 SKS @ 12.5 PPG / 1.74 YLD / 9.01 GAL/SK

Event	13	Pump Tail Cement	8/18/2019	07:22:19	COM4	8.00	13.00	650.00	160.80	160.8 BBLS TAIL CEMENT, 519 SKS @ 13.0 PPG / 1.74 YLD / 7.99 GAL/SK
Event	14	Drop Top Plug	8/18/2019	07:51:38	COM4					PLUGS AWAY
Event	15	Pump Displacement	8/18/2019	07:53:37	COM4	10.00	8.33	2150.00	153.60	153.6 BBLS FRESH WATER DISPLACEMENT WITH 1 GALLONS MMCR AND 5 GALLONS CLA-WEB
Event	16	Bump Plug	8/18/2019	08:17:42	COM4	4.00	8.33	1460.00	153.60	PLUG BUMPED AT CALCULATED DISPLACEMENT, FINAL LIFT PRESSURE 1460 PSI @ 4 BBL/MIN, BROUGHT TO 2500 PSI FOR 10 MINUTE CASING TEST
Event	17	CHECK FLOATS	8/18/2019	08:27:45	COM4			2798.00		FINAL CASING TEST PRESSURE 2798 PSI, FLOATS HELD, 1.5 BBLS BACK TO PUMP
Event	18	Pump Cement	8/18/2019	08:34:59	COM4	3.00	15.60	400.00	10.50	PUMP 10.5 BBLS TOP OUT CEMENT DOWN PARASITE LINE, 50 SKS @ 15.6 PPG / 1.18 YLD / 5.23 GAL/SK
Event	19	End Job	8/18/2019	08:39:32	COM4					GOOD RETURNS WITH AIR ON, SPACER @ 80 BBLS INTO DISPLACEMENT, AIR SHUT OFF, 10 BBLS SPACER TO SURFACE, NO SUGAR
Event	20	Pre-Rig Down Safety Meeting	8/18/2019	08:45:00	USER					JSA COMPLETED
Event	21	Rig-Down Equipment	8/18/2019	08:50:00	USER					
Event	22	Pre-Convoy Safety Meeting	8/18/2019	09:25:00	USER					JSA COMPLETED
Event	23	Crew Leave Location	8/18/2019	09:30:00	USER					THANK YOU FOR CHOOSING HALLIBURTON CEMENTING OF GRAND JUNCTION, CO - RYAN MARTIN AND CREW

LARAMIE - CC FEDERAL 697-03-09W - 4 1/2" PRODUCTION CASING

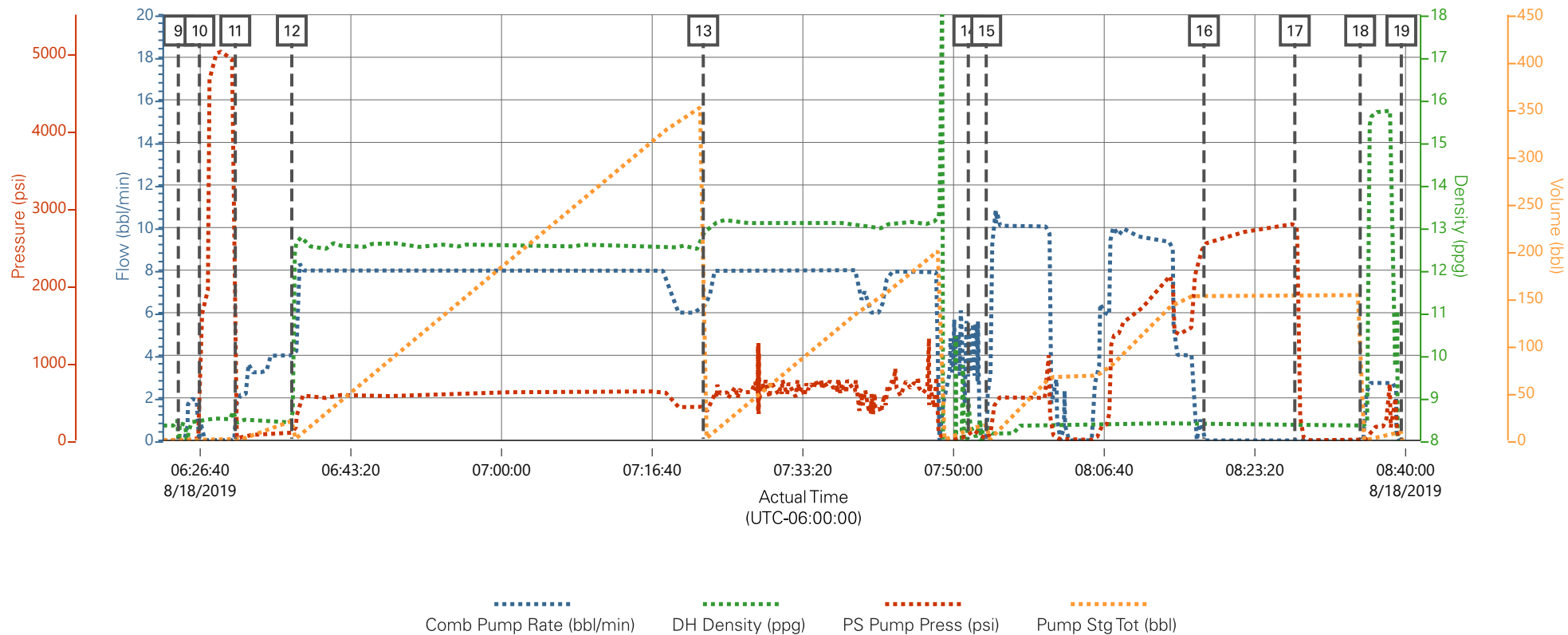

Description	Actual Time (UTC-06:00:00)	Comb Pump Rate (bbl/min)	DH Density (ppg)	PS Pump Press (psi)	Pump Stg Tot (bbl)
9 Start Job	06:24:15	0.00	7.49	-2.00	0.00
10 Test Lines	06:26:35	0.00	8.42	29.00	2.10
11 Pump Spacer 1	06:30:33	0.00	8.38	19.00	2.10
12 Pump Lead Cement	06:36:48	4.00	8.41	93.00	20.60
13 Pump Tail Cement	07:22:19	6.30	12.85	420.00	0.10
14 Drop Top Plug	07:51:38	4.80	8.95	57.00	10.50
15 Pump Displacement	07:53:37	0.00	8.25	8.00	16.20
16 Bump Plug	08:17:42	0.00	8.40	2526.00	153.60
17 CHECK FLOATS	08:27:45	0.00	8.40	2798.00	153.60
18 Pump Cement	08:34:59	0.00	8.35	1.00	0.00
19 End Job	08:39:32	0.00	0.01	4.00	8.90

LARAMIE - CC FEDERAL 697-03-09W - 4 1/2" PRODUCTION CASING

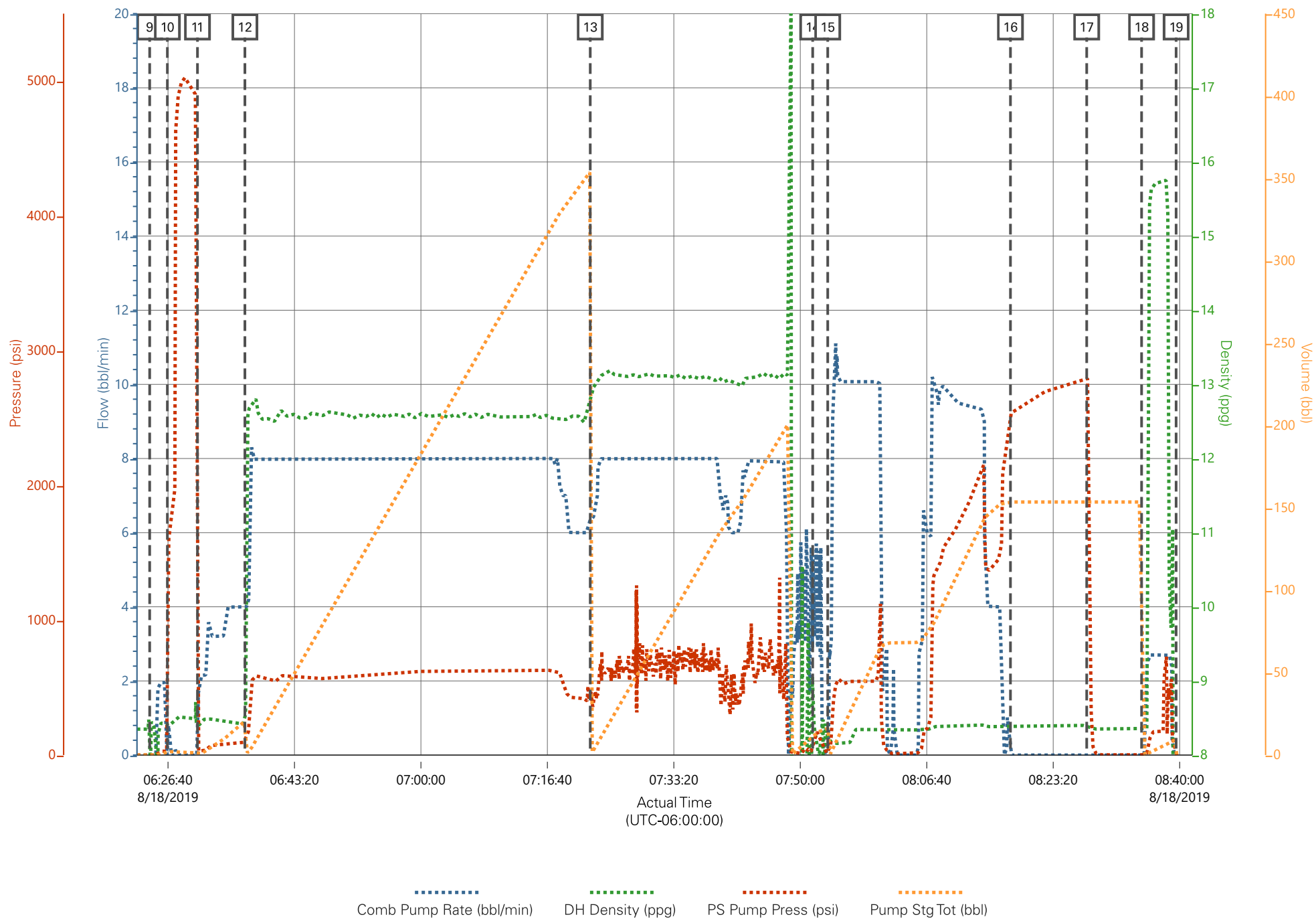

Job Information

Request/Slurry	2576645/1	Rig Name	H&P 522	Date	12/AUG/2019
Submitted By	Aaron Katz	Job Type	Production Casing	Bulk Plant	Grand Junction
Customer	Laramie Energy	Location	Garfield	Well	CC 0697-03-09W

Well Information

Casing/Liner Size	4.5 in	Depth MD	10087 ft	BHST	118°C / 245°F
Hole Size	8.75 in	Depth TVD	9717 ft	BHCT	79°C / 175°F
Pressure	6102 psi				

Drilling Fluid Information

Mud Supplier Name	Mud Trade Name	Density
--------------------------	-----------------------	----------------

Cement Information - Lead Design



<u>Conc</u>	<u>UOM</u>	<u>Cement/Additive</u>	<u>MP</u>	<u>Sample Type</u>	<u>Sample Date</u>	<u>Lot No.</u>	Cement Properties		
		EconoCem Lead					Slurry Density	12.5	lbm/gal
							Slurry Yield	1.74	ft3/sack
							Water Requirement	9.1	gal/sack
							Total Mix Fluid	9.1	gal/sack
							Water Source	Fresh Water	
							Water Chloride		

This report is the property of Halliburton Energy Services and neither it nor any part thereof, nor a copy thereof, is to be published or disclosed without first securing the expressed written approval of Halliburton. It may however be used in the course of regular business operations by any person or concern receiving such report from Halliburton. This report is for information purposes only and the content is limited to the sample described. Halliburton makes no warranties, expressed or implied, as to the accuracy of the contents or results. Any user of this report agrees Halliburton shall not be liable for any loss or damage regardless of cause, including any act or omission of Halliburton, resulting from the use hereof.

Operation Test Results Request ID 2576645/1

Thickening Time - ON-OFF-ON, Request Test ID:36748577

16/AUG/2019

Test Temp (degF)	Pressure (psi)	Reached in (min)	30 Bc (hh:mm)	50 Bc (hh:mm)	70 Bc (hh:mm)	100 Bc (hh:mm)	Start Bc	Stirring before stop (mins)	Static Period (min)	Peak reading (BC)
175	6102	57	5:43	5:56	6:19	6:29	11	67	15	8

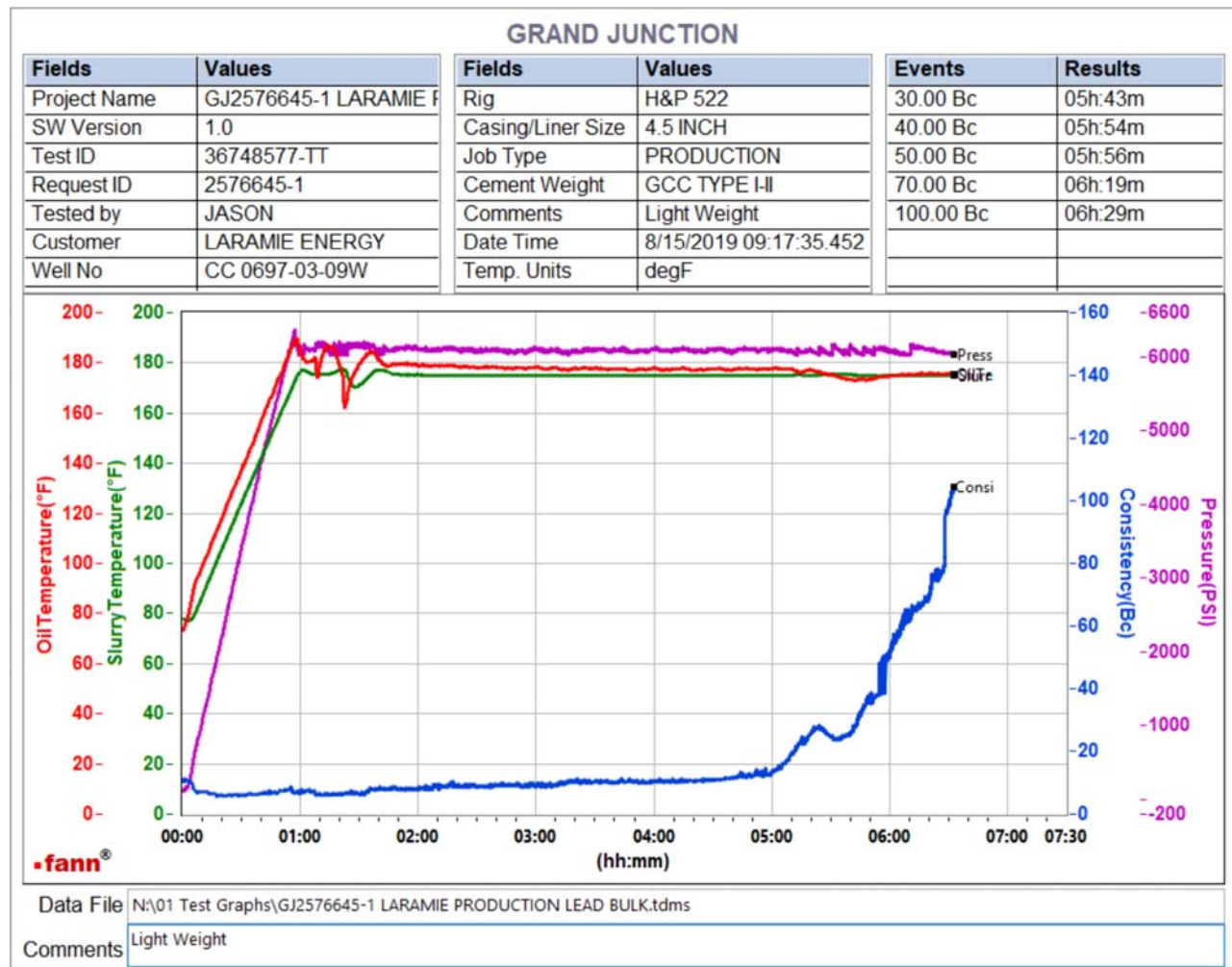

Total sks=1111

CS0946 TR#0812 500 SKS

CS0948 TR#0813 500 SKS

CS0949 TR 6813 111 SKS

Deflected 6-- > 8. Please note small heat of hydration at 5:26.

This report is the property of Halliburton Energy Services and neither it nor any part thereof, nor a copy thereof, is to be published or disclosed without first securing the expressed written approval of Halliburton. It may however be used in the course of regular business operations by any person or concern receiving such report from Halliburton. This report is for information purposes only and the content is limited to the sample described. Halliburton makes no warranties, expressed or implied, as to the accuracy of the contents or results. Any user of this report agrees Halliburton shall not be liable for any loss or damage regardless of cause, including any act or omission of Halliburton, resulting from the use hereof.

Job Information

Request/Slurry	2576646/1	Rig Name	H&P 522	Date	12/AUG/2019
Submitted By	Aaron Katz	Job Type	Production Casing	Bulk Plant	Grand Junction
Customer	Laramie Energy	Location	Garfield	Well	CC 0697-03-09W

Well Information

Casing/Liner Size	4.5 in	Depth MD	10087 ft	BHST	118°C / 245°F
Hole Size	8.75 in	Depth TVD	9717 ft	BHCT	79°C / 175°F
Pressure	6102 psi				

Drilling Fluid Information

Mud Supplier Name	Mud Trade Name	Density
--------------------------	-----------------------	----------------

Cement Information - Tail Design

<u>Conc</u>	<u>UOM</u>	<u>Cement/Additive</u>	<u>MP</u>	<u>Sample Type</u>	<u>Sample Date</u>	<u>Lot No.</u>	Cement Properties		
		ThermaCem Tail					Slurry Density	13	lbm/gal
							Slurry Yield	1.74	ft3/sack
							Water Requirement	7.99	gal/sack
							Total Mix Fluid	7.99	gal/sack
							Water Source	Fresh Water	
							Water Chloride		

This report is the property of Halliburton Energy Services and neither it nor any part thereof, nor a copy thereof, is to be published or disclosed without first securing the expressed written approval of Halliburton. It may however be used in the course of regular business operations by any person or concern receiving such report from Halliburton. This report is for information purposes only and the content is limited to the sample described. Halliburton makes no warranties, expressed or implied, as to the accuracy of the contents or results. Any user of this report agrees Halliburton shall not be liable for any loss or damage regardless of cause, including any act or omission of Halliburton, resulting from the use hereof.

Operation Test Results Request ID 2576646/1

Thickening Time - ON-OFF-ON, Request Test ID:36748579

16/AUG/2019

Test Temp (degF)	Pressure (psi)	Reached in (min)	30 Bc (hh:mm)	50 Bc (hh:mm)	70 Bc (hh:mm)	100 Bc (hh:mm)	Start Bc	Stirring before stop (mins)	Static Period (min)	Peak reading (BC)
175	6102	57	2:23	2:39	3:25	3:42	25	67	15	20

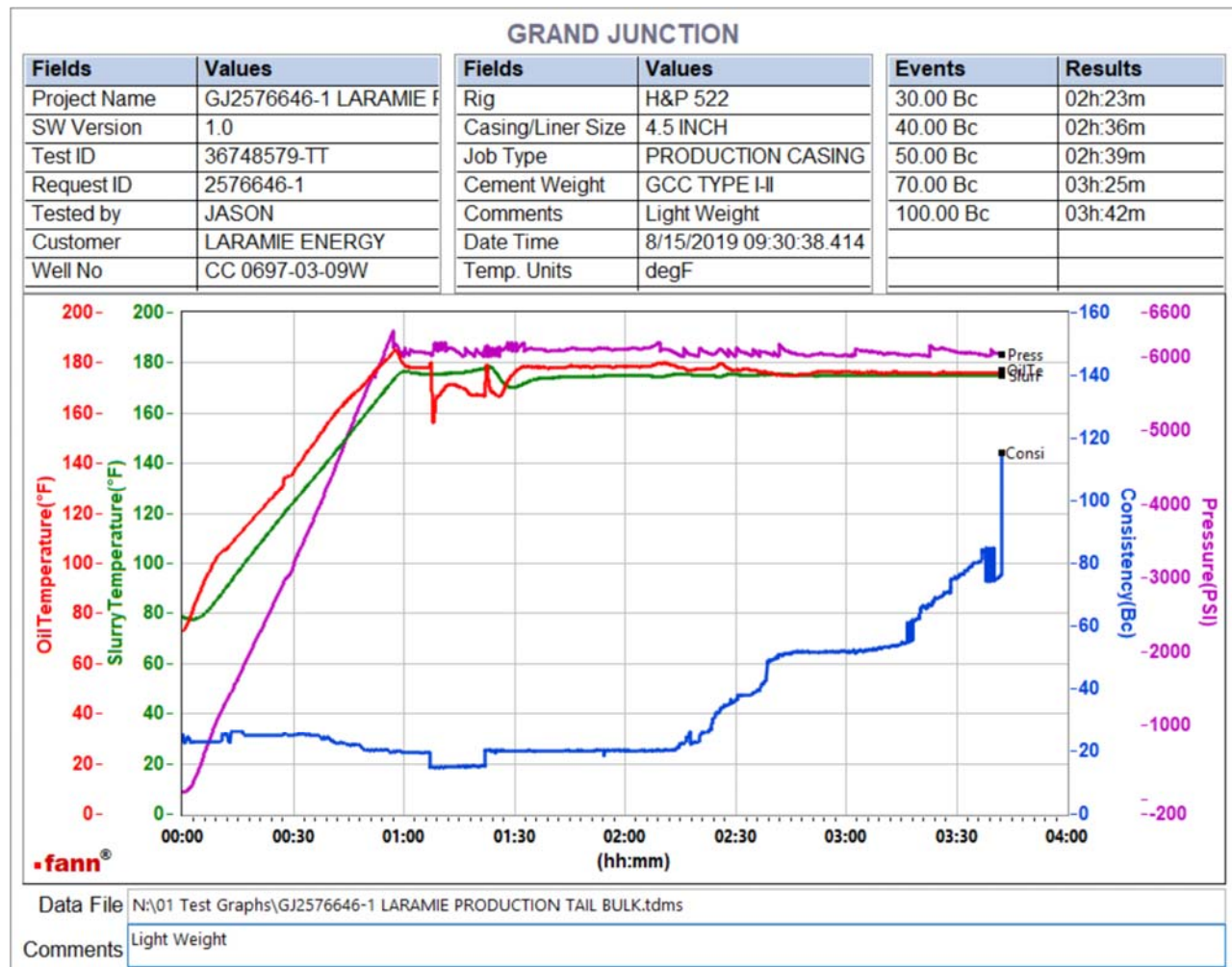

Total sks=519
 CS0947 TR#1513 400 SKS
 CS0950 TR 6813 119 SKS
 Deflected 15-- > 20

This report is the property of Halliburton Energy Services and neither it nor any part thereof, nor a copy thereof, is to be published or disclosed without first securing the expressed written approval of Halliburton. It may however be used in the course of regular business operations by any person or concern receiving such report from Halliburton. This report is for information purposes only and the content is limited to the sample described. Halliburton makes no warranties, expressed or implied, as to the accuracy of the contents or results. Any user of this report agrees Halliburton shall not be liable for any loss or damage regardless of cause, including any act or omission of Halliburton, resulting from the use hereof.