

HALLIBURTON

iCem[®] Service

Laramie Energy LLC

United States of America, COLORADO

For: Aaron Duncan

Date: Friday, June 21, 2019

CC Federal 0697-04-02E Surface PJR

API# 05-045-23989-00

Sincerely,

Grand Junction Cement Engineering

2.0 Real-Time Job Summary

2.1 Job Event Log

Type	Seq. No.	Graph Label	Date	Time	Source	Comb Pump Rate (bbl/min)	DH Density (ppg)	PS Pump Press (psi)	Pump Stg Tot (bbl)	Comments
Event	1	Call Out	6/20/2019	11:30:00	USER					REQUESTED ON LOCATION 6/20/19 @ 19:00
Event	2	Depart Yard Safety Meeting	6/20/2019	13:55:00	USER					JSA COMPLETED
Event	3	Crew Leave Shop	6/20/2019	14:00:00	USER					
Event	4	Arrive At Loc	6/20/2019	17:00:00	USER					RIG RUNNING CASING
Event	5	Assessment Of Location Safety Meeting	6/20/2019	17:05:00	USER					JSA COMPLETED
Event	6	Pre-Rig Up Safety Meeting	6/20/2019	17:10:00	USER					JSA COMPLETED
Event	7	Rig-Up Equipment	6/20/2019	17:15:00	USER					
Event	8	Pre-Job Safety Meeting	6/20/2019	19:30:00	USER					JSA COMPLETED, PRESSURIZED MUD SCALES CALIBRATED TO FRESH WATER
Event	9	Start Job	6/20/2019	20:10:00	COM4					9 5/8"-36# CASING IN 14 3/4" OH, TD 2609', TP 2599', ST 46.6', MUD 8.6 PPG, WATER TEMP 50, PH 7, CHLORIDES 0
Event	10	Test Lines	6/20/2019	20:13:43	COM4			3000.00		TEST LINES TO 3000 PSI
Event	11	Pump FRESH WATER	6/20/2019	20:21:13	COM4	4.00	8.33	55.00	20.00	20 BBLS FRESH WATER
Event	12	Pump SUPERFLUSH	6/20/2019	20:26:50	COM4	4.00	10.50	170.00	10.00	10 BBLS SUPERFLUSH
Event	13	Pump FRESH WATER	6/20/2019	20:29:25	COM4	4.00	8.33	55.00	5.00	5 BBLS FRESH WATER
Event	14	Pump CaCl WATER	6/20/2019	20:30:54	COM4	4.00	9.0	60.00	10.00	10 BBLS CaCl WATER

Event	15	Pump FRESH WATER	6/20/2019	20:33:26	COM4	4.00	8.33	55.00	5.00	5 BBLS FRESH WATER
Event	16	Pump SUPERFLUSH	6/20/2019	20:34:47	COM4	4.00	10.50	170.00	10.00	10 BBLS SUPERFLUSH
Event	17	Pump FRESH WATER	6/20/2019	20:37:39	COM4	4.00	8.33	55.00	5.00	5 BBLS FRESH WATER
Event	18	Pump CaCl WATER	6/20/2019	20:39:06	COM4	4.00	9.0	60.00	10.00	10 BBLS CaCl WATER
Event	19	Pump FRESH WATER	6/20/2019	20:41:42	COM4	4.00	8.33	55.00	10.00	10 BBLS FRESH WATER
Event	20	Pump Lead Cement	6/20/2019	20:45:18	COM4	6.00	12.30	180.00	370.60	370.6 BBLS LEAD CEMENT, 878 SKS @ 12.3 PPG / 2.37 YLD / 13.74 GAL/SK
Event	21	Pump Tail Cement	6/20/2019	21:47:13	COM4	8.00	12.80	320.00	94.70	94.7 BBLS TAIL CEMENT, 252 SKS @ 12.8 PPG / 2.11 YLD / 11.75 GAL/SK
Event	22	Drop Plug	6/20/2019	22:01:39	COM4					PLUG AWAY
Event	23	Pump Displacement	6/20/2019	22:03:09	COM4	8.00	8.33	445.00	197.30	197.3 BBLS FRESH WATER DISPLACEMENT
Event	24	Bump Plug	6/20/2019	22:30:14	COM4	2.00	8.33	180.00	197.30	PLUG BUMPED AT CALCULATED, FINAL CIRCULATING PRESSURE 180 PSI @ 2 BBL/MIN, BROUGHT TO 890 PSI
Event	25	CHECK FLOATS	6/20/2019	22:31:40	COM4					FLOATS HELD, 1 BBL BACK TO PUMP
Event	26	CLEAR PARASITE	6/20/2019	22:42:41	COM4	3.00	8.33	250.00	8.00	PUMP 8 BBLS SUGAR WATER TO CLEAR PARASITE LINE
Event	27	Pump Cement	6/20/2019	23:25:01	COM4	3.00	15.60	230.00	75.90	75.9 BBLS TOP OUT CEMENT, 358 SKS @ 15.6 PPG / 1.19 YLD / 5.24 GAL/SK, 3 SKS CaCl AND 10 BBLS SUPERFLUSH USED, CEMENT TO SURFACE
Event	28	End Job	6/20/2019	23:47:00	COM4					PIPE LEFT STATIC, NO RETURNS THROUGHOUT, 40 LBS SUGAR AND TOP PLUG USED, 5 TRANSPORT HOURS CHARGED, NO ADD HOURS
Event	29	Pre-Rig Down Safety Meeting	6/21/2019	00:00:00	USER	0.00	16.13	2.00	71.30	JSA COMPLETED
Event	30	Rig-Down Equipment	6/21/2019	00:10:00	USER	0.00	15.67	9.00	72.70	

Event	31	Pre-Convoy Safety Meeting	6/21/2019	01:25:00	USER	JSA COMPLETED
Event	32	Crew Leave Location	6/21/2019	01:30:00	USER	THANK YOU FOR CHOOSING HALLIBURTON CEMENTING OF GRAND JUNCTION, CO - RYAN MARTIN AND CREW

LARAMIE - CC FEDERAL 697-04-02E - 9 5/8" SURFACE CASING

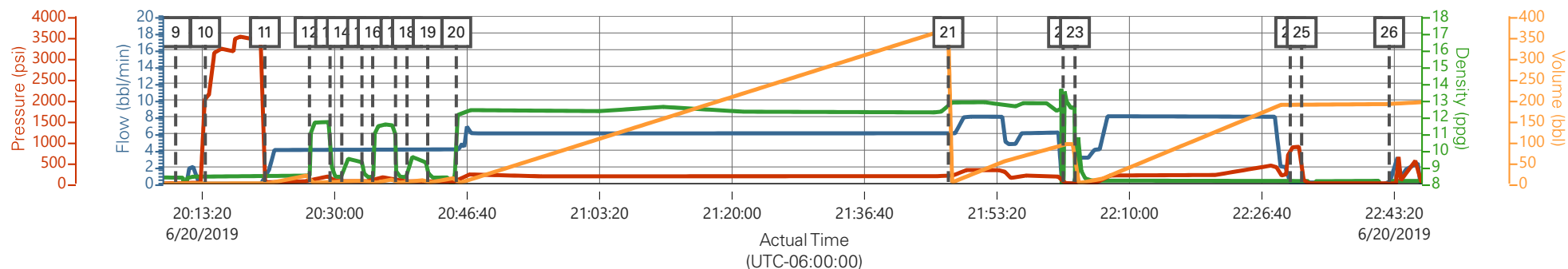

Comb Pump Rate (bbl/min) DH Density (ppg) PS Pump Press (psi) Pump Stg Tot (bbl)

Description	Actual Time (UTC-06:00:00)	Comb Pump Rate (bbl/min)	DH Density (ppg)	PS Pump Press (psi)	Pump Stg Tot (bbl)	
9 Start Job	20:10:00	0.00	8.38	-3.00	0.00	
10 Test Lines	20:13:43	0.00	8.45	2015.00	2.10	
11 Pump FRESH WATER	20:21:13	0.00	8.44	27.00	0.00	
12 Pump SUPERFLUSH	20:26:50	4.00	8.39	53.00	0.00	
13 Pump FRESH WATER	20:29:25	4.00	11.58	149.00	10.40	
14 Pump CaCl WATER	20:30:54	4.00	8.39	57.00	0.00	
15 Pump FRESH WATER	20:33:26	4.00	9.30	60.00	0.00	
16 Pump SUPERFLUSH	20:34:47	4.00	8.38	55.00	0.00	
17 Pump FRESH WATER	20:37:39	4.00	10.69	130.00	11.50	
18 Pump CaCl WATER	20:39:06	4.00	8.38	54.00	0.00	
19 Pump FRESH WATER	20:41:42	4.00	9.22	57.00	0.00	
20 Pump Lead Cement	20:45:18	4.00	11.42	61.00	14.50	
21 Pump Tail Cement	21:47:13	6.00	12.85	178.00	0.10	
22 Drop Plug	22:01:39	0.00	0.38	25.00	94.30	
23 Pump Displacement	22:03:09	0.00	11.58	0.00	94.30	
24 Bump Plug	22:30:14	0.00	8.19	854.00	190.00	
25 CHECK FLOATS	22:31:40	0.00	8.18	775.00	190.00	
26 CLEAR PARASITE	22:42:41	0.00	6.87	-5.00	190.00	

LARAMIE - CC FEDERAL 697-04-02E - 9 5/8" SURFACE CASING

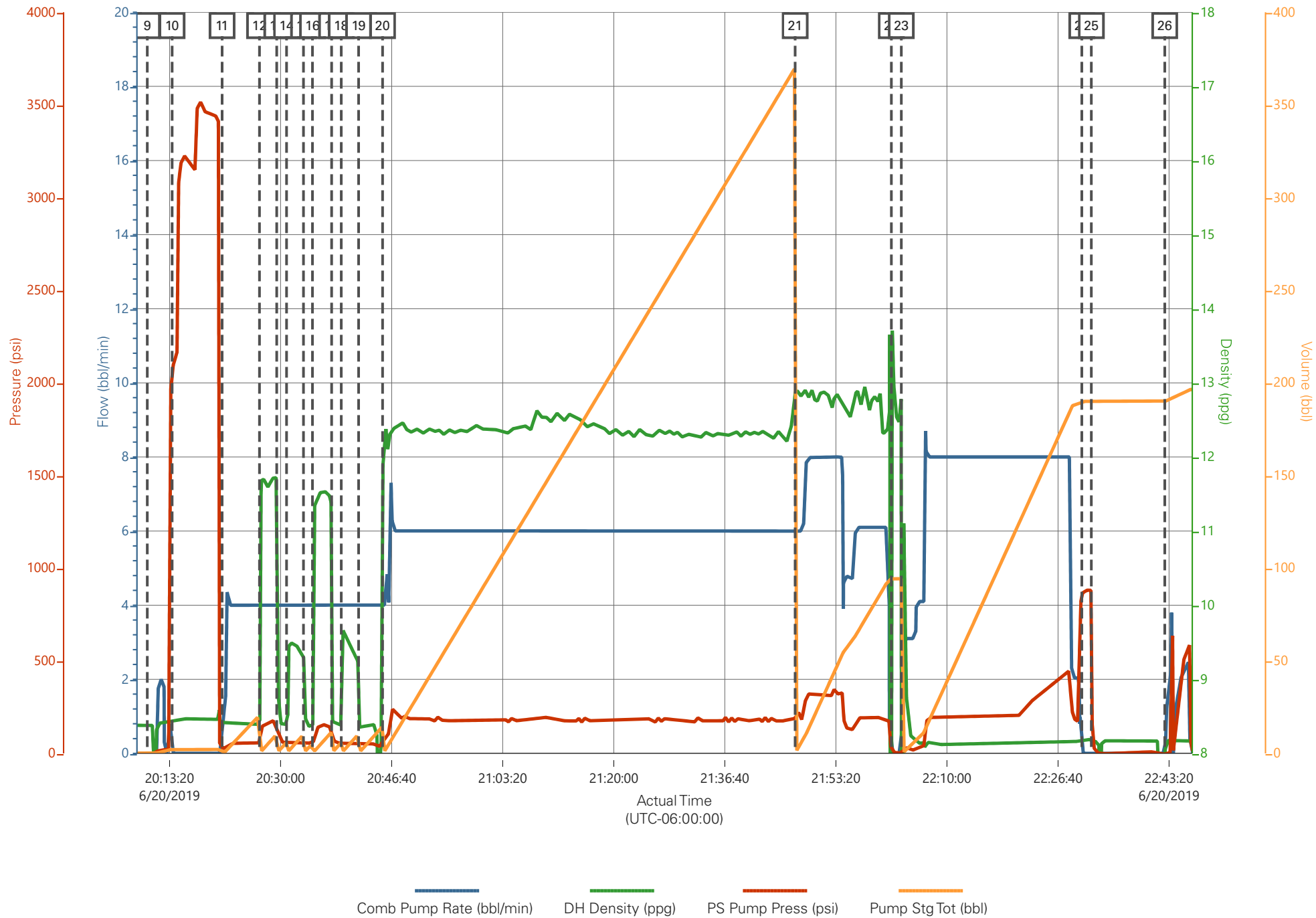

LARAMIE - CC FEDERAL 697-04-02E - 9 5/8" SURFACE CASING

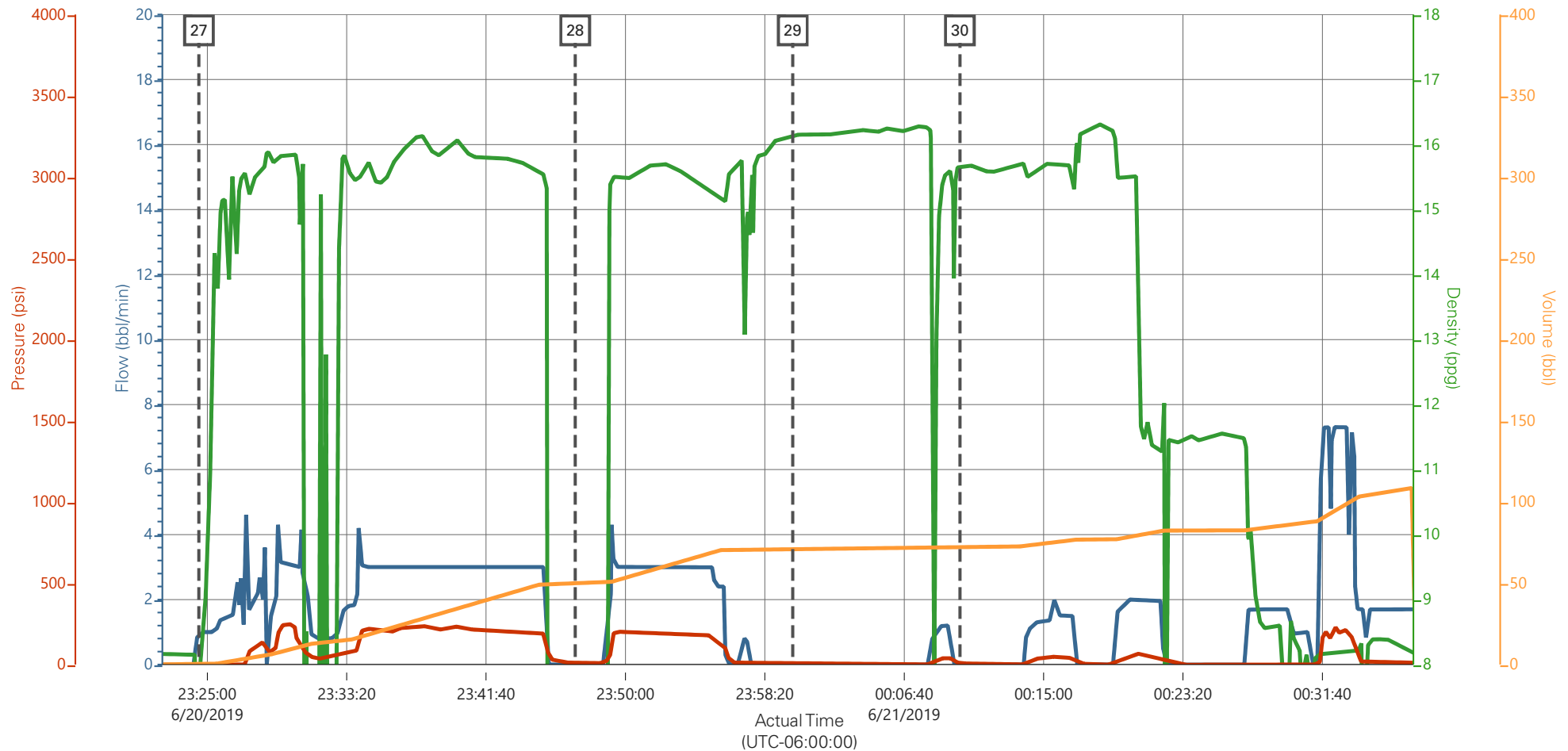

Comb Pump Rate (bbl/min) DH Density (ppg) PS Pump Press (psi) Pump Stg Tot (bbl)

Description	Actual Time (UTC-06:00:00)	Comb Pump Rate (bbl/min)	DH Density (ppg)	PS Pump Press (psi)	Pump Stg Tot (bbl)
27 Pump Cement	23:24:30	0.90	7.63	-1.00	0.20
28 End Job	23:47:00	0.00	0.42	11.00	50.20
29 Pre-Rig Down Safety Meeting	00:00:00	0.00	16.13	2.00	71.30
30 Rig-Down Equipment	00:10:00	0.00	15.67	9.00	72.70

LARAMIE - CC FEDERAL 697-04-02E - 9 5/8" SURFACE CASING

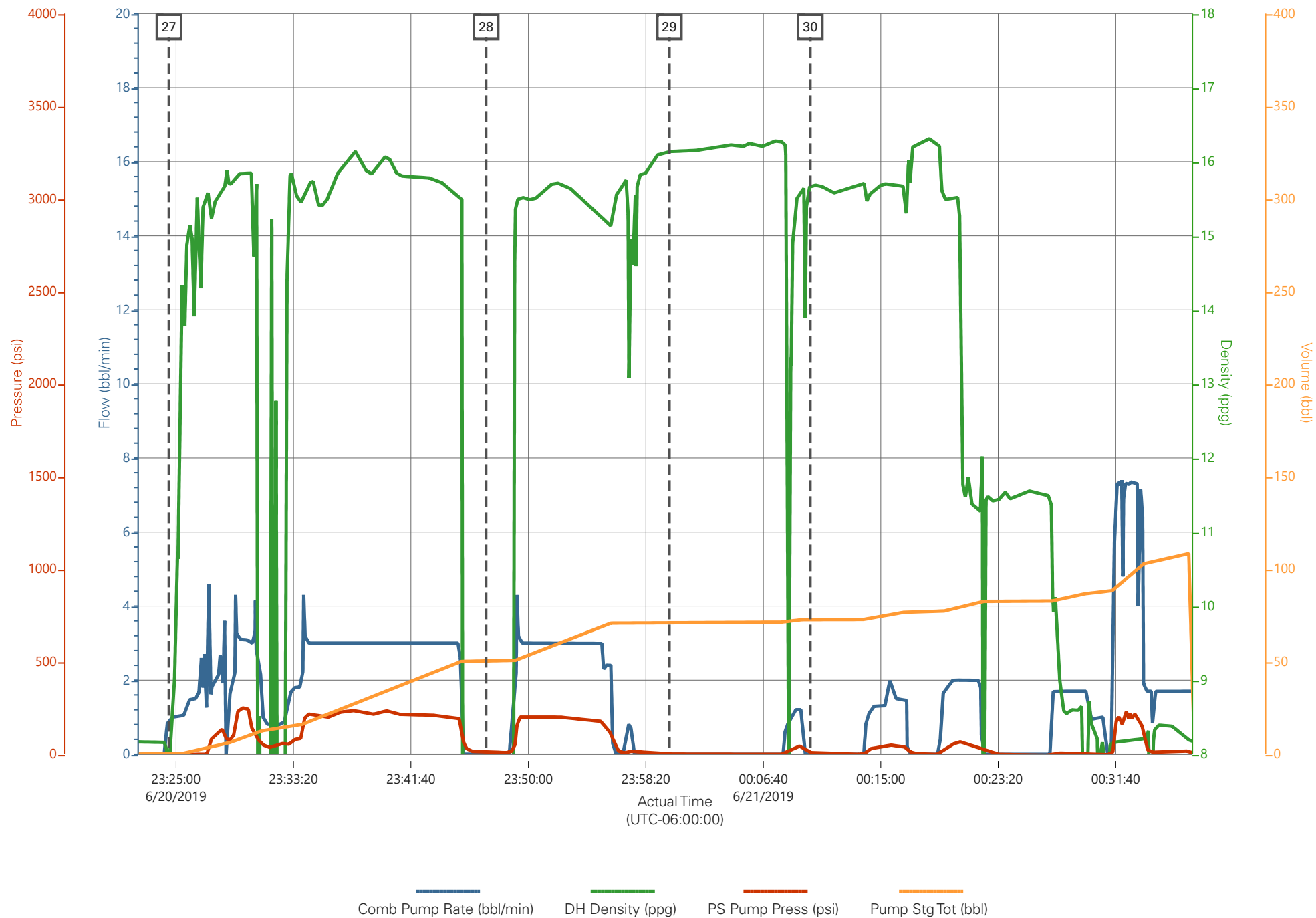

HALLIBURTON

iCem[®] Service

Laramie Energy LLC

United States of America, COLORADO

For: Aaron Duncan

Date: Tuesday, June 25, 2019

CC Federal 0697-04-02E Production PJR

API# 05-045-23989-00

Sincerely,

Grand Junction Cement Engineering

2.0 Real-Time Job Summary

2.1 Job Event Log

Type	Seq. No.	Graph Label	Date	Time	Source	Comb Pump Rate (bbl/min)	DH Density (ppg)	PS Pump Press (psi)	Pump Stg Tot (bbl)	Comments
Event	1	Call Out	6/24/2019	14:30:00	USER					REQUESTED ON LOCATION 6/24/19 @ 21:00
Event	2	Depart Yard Safety Meeting	6/24/2019	18:25:00	USER					JSA COMPLETED
Event	3	Crew Leave Shop	6/24/2019	18:30:00	USER					
Event	4	Arrive At Loc	6/24/2019	20:30:00	USER					RIG RUNNING CASING
Event	5	Assessment Of Location Safety Meeting	6/24/2019	20:45:00	USER					JSA COMPLETED
Event	6	Pre-Rig Up Safety Meeting	6/24/2019	20:55:00	USER					JSA COMPLETED
Event	7	Rig-Up Equipment	6/24/2019	21:00:00	USER					
Event	8	Pre-Job Safety Meeting	6/24/2019	23:00:00	USER					JSA COMPLETED, PRESSURIZED MUD SCALES CALIBRATED TO FRESH WATER
Event	9	Start Job	6/24/2019	23:35:36	COM4					4.5"-11.6# CASING IN 8.75" OH, TD 10368', TP 10358', ST 88.5', MUD 8.9 PPG, WATER TEMP 50, PH 7, CHLORIDES 0
Event	10	FILL LINES	6/24/2019	23:36:46	COM4	2.00	8.33	30.00	2.00	2 BBLS FRESH WATER WITH 2 LBS RED DYE
Event	11	Test Lines	6/24/2019	23:39:18	COM4			5000.00		TEST LINES TO 5000 PSI
Event	12	Pump Spacer 1	6/24/2019	23:44:26	COM4	6.00	8.40	150.00	60.00	60 BBLS MUDFLUSH
Event	13	Pump Lead Cement	6/24/2019	23:56:54	COM4	8.00	12.50	600.00	361.80	361.8 BBLS LEAD CEMENT, 1047 SKS @ 12.5 PPG / 1.94 YLD / 9.59 GAL/SK

Event	14	Pump Tail Cement	6/25/2019	00:47:17	COM4	8.00	13.00	650.00	200.20	200.2 BBLS TAIL CEMENT, 543 SKS @ 13.0 PPG / 2.07 YLD / 9.42 GAL/SK
Event	15	Drop Plug	6/25/2019	01:21:10	COM4					PLUGS AWAY
Event	16	Pump Displacement	6/25/2019	01:21:17	COM4	9.50	8.33	1940.00	159.20	159.2 BBLS FRESH WATER DISPLACEMENT WITH 1 GALLON MMCR AND 5 GALLONS CLA-WEB THROUGHOUT, SPACER TO SURFACE @ 65 BBLS AWAY, AIR SHUT OFF
Event	17	Bump Plug	6/25/2019	01:41:18	COM4	4.00	8.33	1600.00	159.20	PLUG BUMPED AT CALCULATED DISPLACEMENT, FINAL LIFT PRESSURE 1600 PSI @ 4 BBL/MIN, BROUGHT TO 2500 PSI FOR 10 MINUTE CASING TEST
Event	18	CHECK FLOATS	6/25/2019	01:51:50	COM4			2663.00		FINAL CASIGN TEST PRESSURE 2663 PSI, FLOATS HELD, 2 BBLS BACK TO PUMP
Event	19	Pump Cement	6/25/2019	01:59:33	COM4	3.00	15.60	100.00	6.30	6.3 BBLS TOP OUT CEMENT DOWN PARASITE LINE, 30 SKS @ 15.6 PPG / 1.18 YLD / 5.23 GAL/SK
Event	20	End Job	6/25/2019	02:05:01	COM4					PIPE LEFT STATIC, GOOD RETURNS THROUGHOUT, 25 BBLS SPACER TO SURFACE, 30 LBS SUGAR USED
Event	21	Pre-Rig Down Safety Meeting	6/25/2019	02:10:00	USER					JSA COMPLETED
Event	22	Rig-Down Equipment	6/25/2019	02:15:00	USER					
Event	23	Pre-Convoy Safety Meeting	6/25/2019	02:55:00	USER					JSA COMPLETED
Event	24	Crew Leave Location	6/25/2019	03:00:00	USER					THANK YOU FOR CHOOSING HALLIBURTON CEMENTING OF GRAND JUNCTION, CO - RYAN MARTIN AND CREW

LARAMIE - CC FEDERAL 697-04-02E - 4 1/2" PRODUCTION CASING

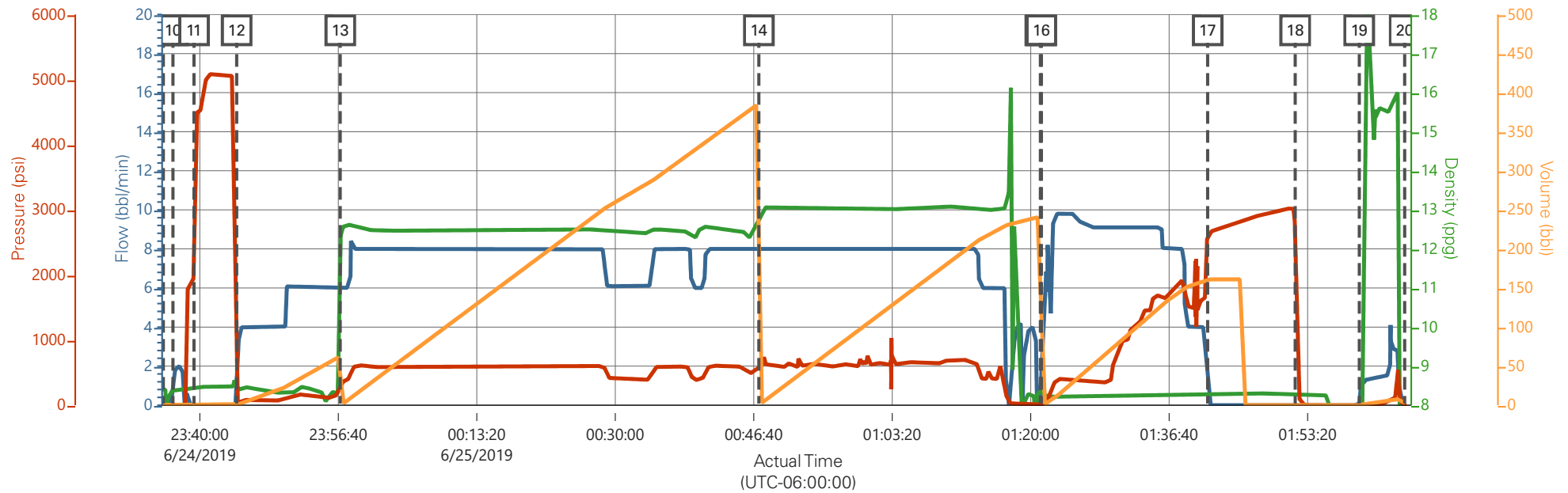

Comb Pump Rate (bbl/min) DH Density (ppg) PS Pump Press (psi) Pump Stg Tot (bbl)

Description	Actual Time (UTC-06:00:00)	Comb Pump Rate (bbl/min)	DH Density (ppg)	PS Pump Press (psi)	Pump Stg Tot (bbl)
9 Start Job	23:35:36	0.00	8.40	-3.00	0.00
10 FILL LINES	23:36:46	0.80	8.38	9.00	0.00
11 Test Lines	23:39:18	0.00	8.41	1940.00	2.20
12 Pump Spacer 1	23:44:26	0.00	8.34	11.00	2.20
13 Pump Lead Cement	23:56:54	6.00	11.95	232.00	0.10
14 Pump Tail Cement	00:47:17	8.00	12.78	539.00	0.10
15 Drop Plug	01:21:10	0.00	8.28	0.00	240.60
16 Pump Displacement	01:21:17	0.00	8.32	1.00	0.00
17 Bump Plug	01:41:18	0.00	8.29	2622.00	161.00
18 CHECK FLOATS	01:51:50	0.00	8.29	2663.00	0.00
19 Pump Cement	01:59:33	0.00	-0.12	-6.00	0.00
20 End Job	02:05:01	0.00	1.14	3.00	0.00

▼ HALLIBURTON | iCem® Service

Created: 2019-06-24 21:13:10, (UTC-06:00), Version: 5.0.161.0

Edit

Customer : Laramie Energy LLC

Job Date : 6/25/2019

Well : CC FEDERAL 697-04-02E

Representative : SHANE HEARD

Sales Order # : 905774733

ELITE #8 : KYLE ROGERS / RYAN MARTIN

LARAMIE - CC FEDERAL 697-04-02E - 4 1/2" PRODUCTION CASING

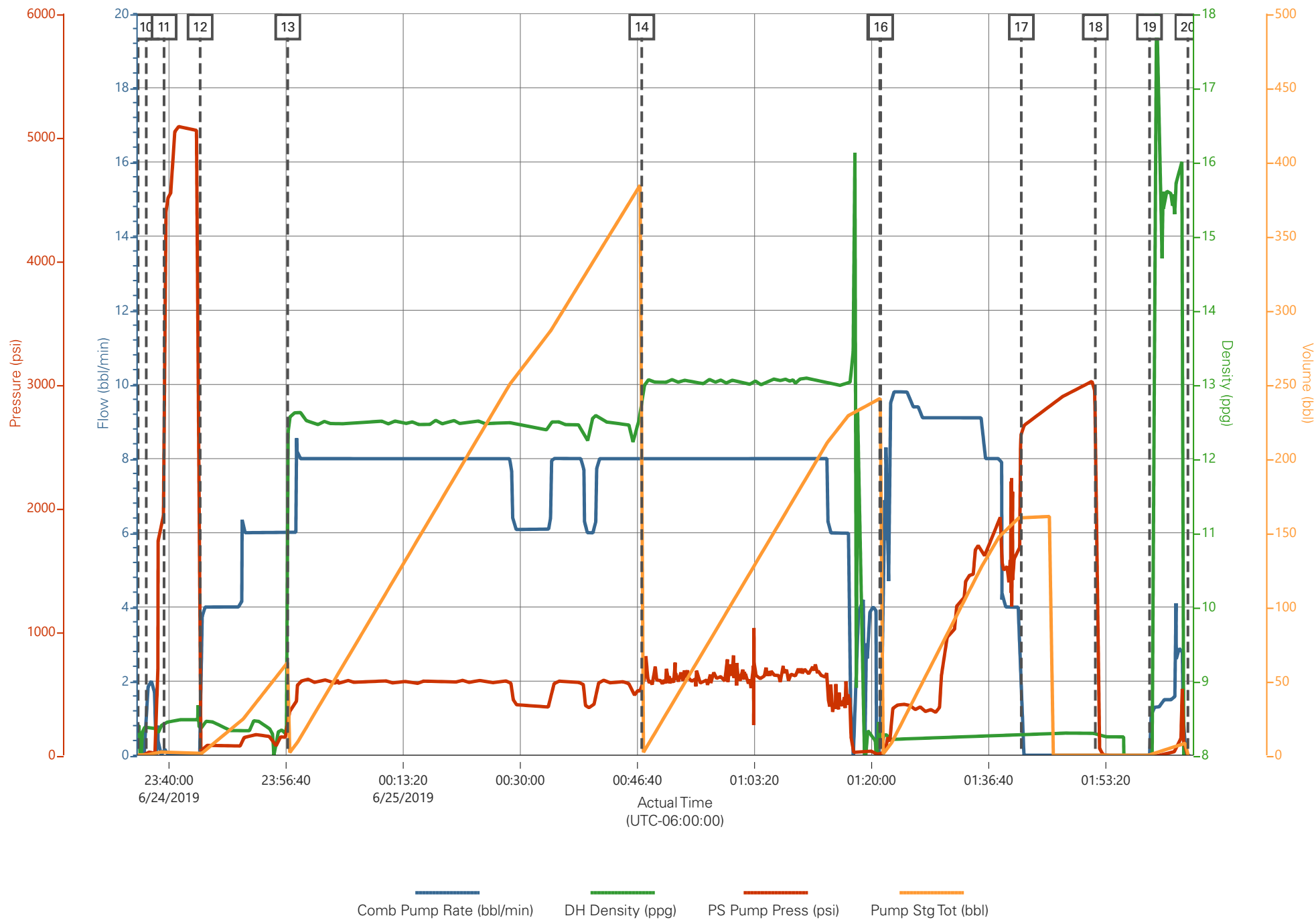

Job Information

Request/Slurry	2564082/2	Rig Name	H&P 522	Date	17/JUN/2019
Submitted By	Patrick Ealey	Job Type	Production Casing	Bulk Plant	Grand Junction
Customer	Laramie Energy	Location	Garfield	Well	CC Federal 0697-04-02E

Well Information

Casing/Liner Size	4.5 in	Depth MD	10330 ft	BHST	123°C / 253°F
Hole Size	8.75 in	Depth TVD	10163 ft	BHCT	89°C / 192°F
Pressure	6414 psi				

Drilling Fluid Information

Mud Supplier Name	Mud Trade Name	Density
-------------------	----------------	---------

Cement Information - Lead Design



<u>Conc</u>	<u>UOM</u>	<u>Cement/Additive</u>	<u>MP</u>	<u>Sample Type</u>	<u>Sample Date</u>	<u>Lot No.</u>	Cement Properties		
							Slurry Density	12.5	lbm/gal
							Slurry Yield	1.95	ft3/sack
							Water Requirement	9.61	gal/sack
							Total Mix Fluid	9.61	gal/sack
							Water Source	Fresh Water	
							Water Chloride		

This report is the property of Halliburton Energy Services and neither it nor any part thereof, nor a copy thereof, is to be published or disclosed without first securing the expressed written approval of Halliburton. It may however be used in the course of regular business operations by any person or concern receiving such report from Halliburton. This report is for information purposes only and the content is limited to the sample described. Halliburton makes no warranties, expressed or implied, as to the accuracy of the contents or results. Any user of this report agrees Halliburton shall not be liable for any loss or damage regardless of cause, including any act or omission of Halliburton, resulting from the use hereof.

Operation Test Results Request ID 2564082/2

Thickening Time - ON-OFF-ON, Request Test ID:36607972

24/JUN/2019

Test Temp (degF)	Pressure (psi)	Reached in (min)	50 Bc (hh:mm)	70 Bc (hh:mm)	100 Bc (hh:mm)	Start Bc	Stirring before stop (mins)	Static Period (min)	Peak reading (BC)
192	6414	51	4:11	4:16	4:18	16	61	15	15

Total SKS = 1047

CS0736 TR 8321 247 SKS

no deflection, 15Bc--- > 15Bc

GRAND JUNCTION

Fields	Values
Project Name	GJ2564082-1 Laramie Pr
SW Version	1.0
Test ID	36607972-TT
Request ID	2564082-2
Tested by	JASON
Customer	LARAMIE ENERGY
Well No	CC FEDERAL 0697-04-0

Fields	Values
Rig	H&P 522
Casing/Liner Size	4.5 INCH
Job Type	PRODUCTION
Cement Weight	GCC TYPE I-II
Comments	Light Weight
Date Time	6/23/2019 12:32:11.604
Temp. Units	degF

Events	Results
30 Bc	3:34
50 Bc	4:11
70 Bc	4:16
100 Bc	4:18

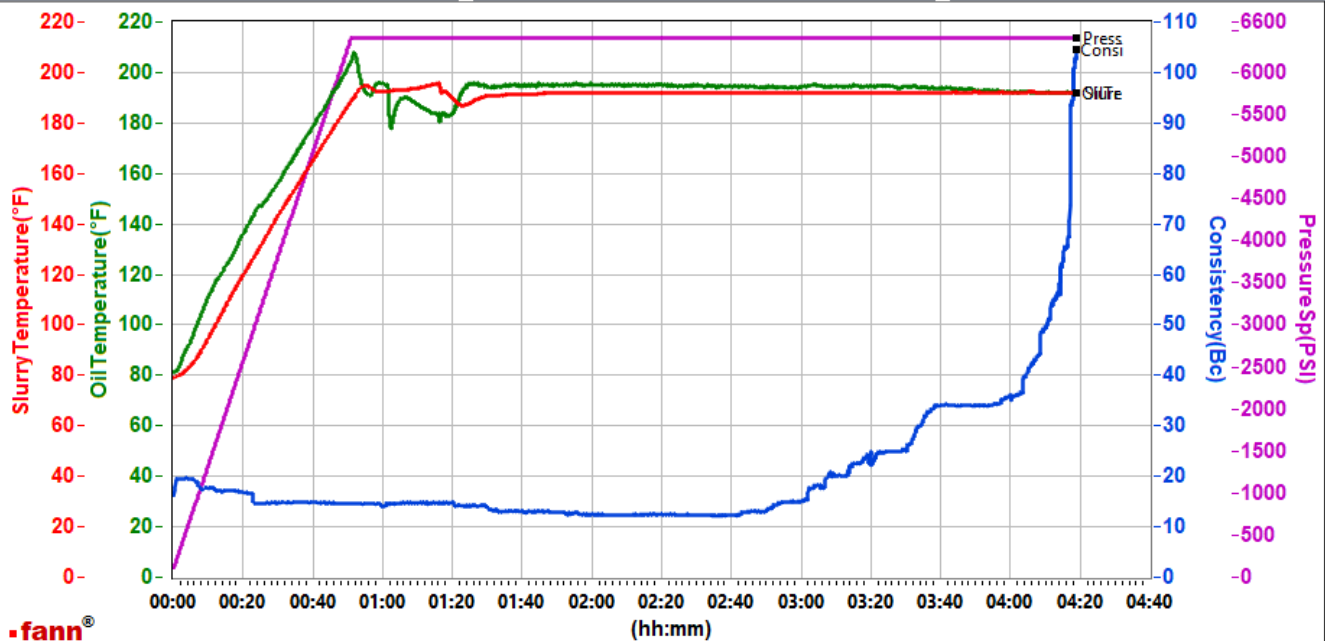

Data File C:\Users\HX25273\Desktop\HPHT Graphs\GJ2564082-2 LARAMIE PRODUCTION BULK LEAD.tdms

Comments Light Weight

This report is the property of Halliburton Energy Services and neither it nor any part thereof, nor a copy thereof, is to be published or disclosed without first securing the expressed written approval of Halliburton. It may however be used in the course of regular business operations by any person or concern receiving such report from Halliburton. This report is for information purposes only and the content is limited to the sample described. Halliburton makes no warranties, expressed or implied, as to the accuracy of the contents or results. Any user of this report agrees Halliburton shall not be liable for any loss or damage regardless of cause, including any act or omission of Halliburton, resulting from the use hereof.

Operation Test Results Request ID 2564082/1

Thickening Time - ON-OFF-ON, Request Test ID:36604933

22/JUN/2019

Test Temp (degF)	Pressure (psi)	Reached in (min)	30 Bc (hh:mm)	50 Bc (hh:mm)	70 Bc (hh:mm)	100 Bc (hh:mm)	Start Bc	Stirring before stop (mins)	Static Period (min)	Peak reading (BC)
192	6414	51	4:17	4:29	4:39	4:47	11	61	15	11

No deflection

GRAND JUNCTION

Fields	Values	Fields	Values	Events	Results
Project Name	GJ2564082-1 LARAMIE F	Rig	H&P 522	30 Bc	4:17
SW Version	1.0	Casing/Liner Size	4.5 INCH	50 Bc	4:29
Test ID	36604933-TT	Job Type	PRODUCTION	70 Bc	4:39
Request ID	2564082-1	Cement Weight	GCC TYPE II	100 Bc	4:47
Tested by	JASON	Comments	Light Weight		
Customer	LARAMIE ENERGY	Date Time	6/22/2019 04:02:01.605		
Well No	CC FEDERAL 0697-04-0	Temp. Units	degF		

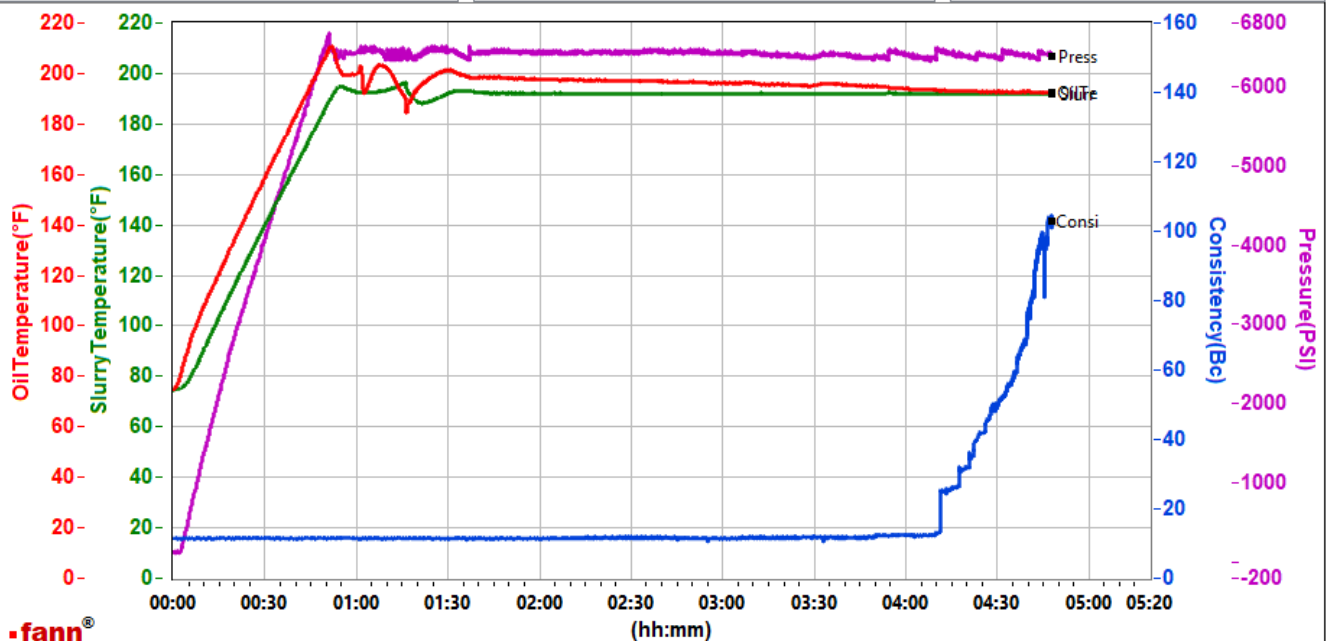

Data File N:\01 Test Graphs\GJ2564082-1 LARAMIE PRODUCTION BULK LEAD RETEST.tdms

Comments Light Weight

This report is the property of Halliburton Energy Services and neither it nor any part thereof, nor a copy thereof, is to be published or disclosed without first securing the expressed written approval of Halliburton. It may however be used in the course of regular business operations by any person or concern receiving such report from Halliburton. This report is for information purposes only and the content is limited to the sample described. Halliburton makes no warranties, expressed or implied, as to the accuracy of the contents or results. Any user of this report agrees Halliburton shall not be liable for any loss or damage regardless of cause, including any act or omission of Halliburton, resulting from the use hereof.

HALLIBURTON

Rockies, Grand Junction

Lab Results- Tail

Job Information

Request/Slurry	2564083/2	Rig Name	H&P 522	Date	17/JUN/2019
Submitted By	Patrick Ealey	Job Type	Production Casing	Bulk Plant	Grand Junction
Customer	Laramie Energy	Location	Garfield	Well	CC Federal 0697-04-02E

Well Information

Casing/Liner Size	4.5 in	Depth MD	10330 ft	BHST	123°C / 253°F
Hole Size	8.75 in	Depth TVD	10163 ft	BHCT	89°C / 192°F
Pressure	6414 psi				

Drilling Fluid Information

Mud Supplier Name	Mud Trade Name	Density
-------------------	----------------	---------

Cement Information - Tail Design

Conc	UOM	Cement/Additive	MP	Sample Type	Sample Date	Lot No.	Cement Properties		
							Slurry Density	13	lbm/gal
							Slurry Yield	2.07	ft3/sack
							Water Requirement	9.42	gal/sack
							Total Mix Fluid	9.42	gal/sack
							Water Source	Fresh Water	
							Water Chloride		

This report is the property of Halliburton Energy Services and neither it nor any part thereof, nor a copy thereof, is to be published or disclosed without first securing the expressed written approval of Halliburton. It may however be used in the course of regular business operations by any person or concern receiving such report from Halliburton. This report is for information purposes only and the content is limited to the sample described. Halliburton makes no warranties, expressed or implied, as to the accuracy of the contents or results. Any user of this report agrees Halliburton shall not be liable for any loss or damage regardless of cause, including any act or omission of Halliburton, resulting from the use hereof.

Operation Test Results Request ID 2564083/2

Thickening Time - ON-OFF-ON, Request Test ID:36608102

24/JUN/2019

Test Temp (degF)	Pressure (psi)	Reached in (min)	30 Bc (hh:mm)	50 Bc (hh:mm)	70 Bc (hh:mm)	100 Bc (hh:mm)	Start Bc	Stirring before stop (mins)	Static Period (min)	Peak reading (BC)
192	6414	51	3:10	3:14	3:22	3:32	18	61	15	24

Total SKS = 543

CS0737 TR 4549 200 SKS

Deflected from 14Bc--- > 24Bc--- > 19Bc within one minute

Heat of hydration at 3:28

GRAND JUNCTION

Fields	Values	Fields	Values	Events	Results
Project Name	GJ2564083-2 Laramie Pr	Rig	H&P 522	30 Bc	3:10
SW Version	1.0	Casing/Liner Size	4.5 INCH	50 Bc	3:14
Test ID	36608102-TT	Job Type	PRODUCTION	70 Bc	3:22
Request ID	2564083-2	Cement Weight	GCC TYPE I-II	100 Bc	3:32
Tested by	JASON	Comments	Light Weight		
Customer	LARAMIE ENERGY	Date Time	6/23/2019 13:31:50.258		
Well No	CC FEDERAL 0697-04-0	Temp. Units	degF		

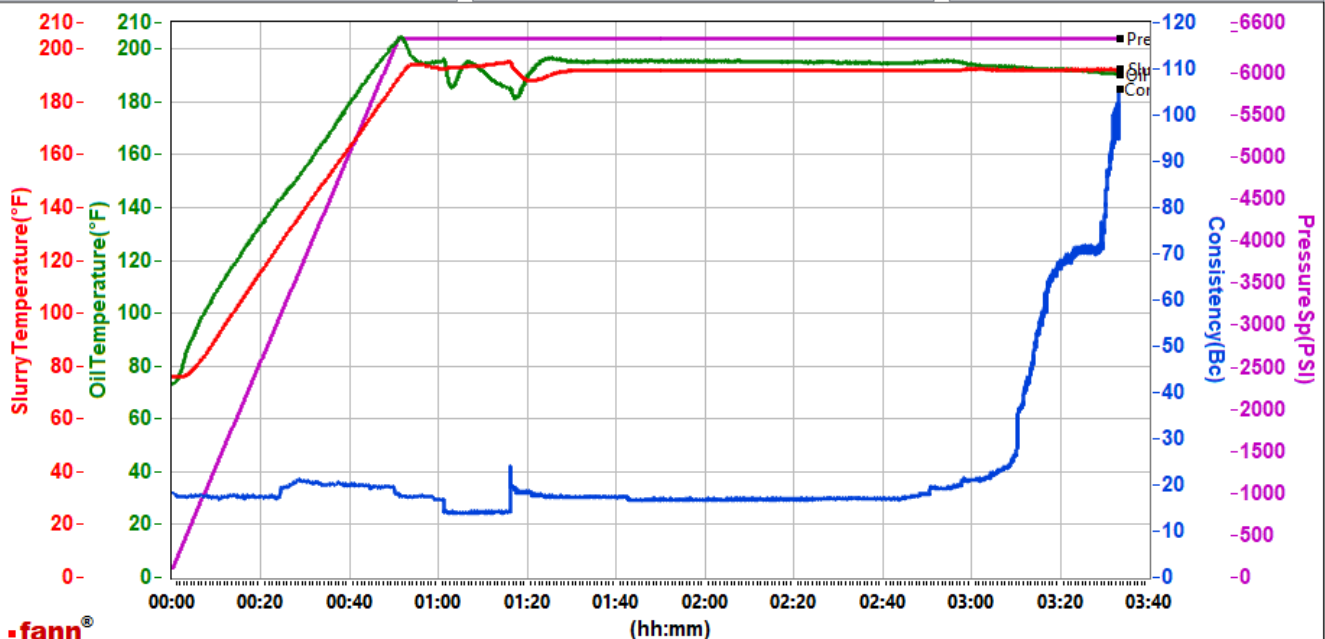

Data File C:\Users\HX25273\Desktop\HPHT Graphs\GJ2564083-2 LARAMIE PRODUCTION BULK TAIL.tdms

Comments Light Weight

This report is the property of Halliburton Energy Services and neither it nor any part thereof, nor a copy thereof, is to be published or disclosed without first securing the expressed written approval of Halliburton. It may however be used in the course of regular business operations by any person or concern receiving such report from Halliburton. This report is for information purposes only and the content is limited to the sample described. Halliburton makes no warranties, expressed or implied, as to the accuracy of the contents or results. Any user of this report agrees Halliburton shall not be liable for any loss or damage regardless of cause, including any act or omission of Halliburton, resulting from the use hereof.

Operation Test Results Request ID 2564083/1

Thickening Time - ON-OFF-ON, Request Test ID:36604688

22/JUN/2019

Test Temp (degF)	Pressure (psi)	Reached in (min)	30 Bc (hh:mm)	50 Bc (hh:mm)	70 Bc (hh:mm)	100 Bc (hh:mm)	Start Bc	Stirring before stop (mins)	Static Period (min)	Peak reading (BC)
192	6414	51	2:42	3:05	3:05	3:42	10	61	15	20

Deflected 10-- > 20

GRAND JUNCTION

Fields	Values	Fields	Values	Events	Results
Project Name	GJ2564083-1 LARAMIE F	Rig	H&P 522	30 Bc	2:42
SW Version	1.0	Casing/Liner Size	4.5 INCH	50 Bc	3:05
Test ID	36604688-TT	Job Type	PRODUCTION	70 Bc	3:05
Request ID	2564083-1	Cement Weight	GCC TYPE I-II	100 Bc	3:42
Tested by	JASON	Comments	Light Weight		
Customer	LARAMIE ENERGY	Date Time	6/22/2019 02:17:16.953		
Well No	CC FEDERAL 0697-04-0	Temp. Units	degF		

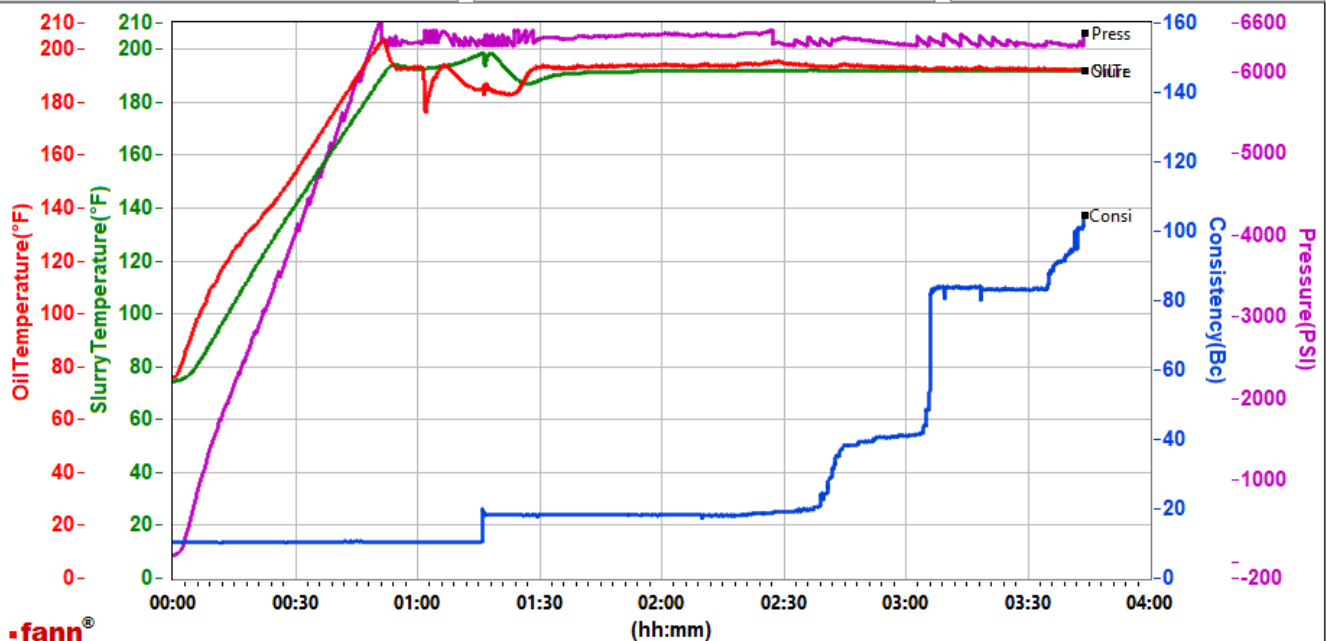

Data File N:\01 Test Graphs\GJ2564083-1 LARAMIE PRODUCTION BULK TAIL RETEST.tdms

Comments Light Weight

This report is the property of Halliburton Energy Services and neither it nor any part thereof, nor a copy thereof, is to be published or disclosed without first securing the expressed written approval of Halliburton. It may however be used in the course of regular business operations by any person or concern receiving such report from Halliburton. This report is for information purposes only and the content is limited to the sample described. Halliburton makes no warranties, expressed or implied, as to the accuracy of the contents or results. Any user of this report agrees Halliburton shall not be liable for any loss or damage regardless of cause, including any act or omission of Halliburton, resulting from the use hereof.