

HALLIBURTON

iCem[®] Service

Laramie Energy LLC

United States of America, COLORADO

For: Aaron Duncan

Date: Thursday, June 27, 2019

CC Federal 0697-04-01E Surface PJR

API# 05-045-23982-00

Sincerely,

Grand Junction Cement Engineering

2.0 Real-Time Job Summary

2.1 Job Event Log

Type	Seq. No.	Graph Label	Date	Time	Source	DH Density (ppg)	Comb Pump Rate (bbl/min)	PS Pump Press (psi)	Pump Stg Tot (bbl)	Comments
Event	1	Call Out	6/26/2019	18:00:00	USER					
Event	2	Pre-Convoy Safety Meeting	6/26/2019	19:30:00	USER					JOURNEY MANAGEMENT COMPLETE, AS WELL AS JSA
Event	3	Crew Leave Yard	6/26/2019	20:00:00	USER					
Event	4	Arrive At Loc	6/26/2019	22:00:00	USER					JOURNEY MANAGEMENT CLOSED OUT.
Event	5	Assessment Of Location Safety Meeting	6/26/2019	22:10:00	USER					
Event	6	Pre-Rig Up Safety Meeting	6/26/2019	22:20:00	USER					JSA COMPLETE
Event	7	Rig-Up Equipment	6/26/2019	22:30:00	USER					
Event	8	Other	6/26/2019	22:40:00	USER					WATER TEST: PH-7, CL-0, TEMP-67 WELL INFO: 9 5/8 36# SET @ 2598, TD-2610, F.C.-2553.8, HOLE- 14.3/4, MUD#-9.1
Event	9	Other	6/26/2019	22:45:00	USER					MUD SCALES CHECKED WITH WATER PRIOR TO JOB.
Event	10	Pre-Job Safety Meeting	6/27/2019	00:20:00	USER					JSA COMPLETE
Event	11	Start Job	6/27/2019	00:45:00	USER					
Event	12	Test Lines	6/27/2019	00:48:27	USER			3410.00		3410 PSI

Event	13	Pump Spacer 1	6/27/2019	00:51:30	USER	8.33	8.00	280.00	190.0	FRESH WATER
Event	14	Pump Lead Cement	6/27/2019	01:17:24	USER	12.30	8.00	255.00	370.6	878 SKS VARICEM, 12.3 PPG, 2.37 FT3/SK, 13.74 GAL/SK
Event	15	Pump Tail Cement	6/27/2019	02:07:49	USER	12.80	8.00	289.00	94.7	252 SKS VARICEM, 12.8 PPG, 2.11 FT3/SK, 11.75 GAL/SK
Event	16	Shutdown	6/27/2019	02:20:03	USER					TO DROP TOP PLUG AND WASH UP ON TOP OF PLUG.
Event	17	Drop Top Plug	6/27/2019	02:21:18	USER					AWAY
Event	18	Pump Displacement	6/27/2019	02:21:35	USER	8.33	10.0	578.0	197.4	FRESH WATER
Event	19	Bump Plug	6/27/2019	02:44:55	USER	8.33	2.00	255.00	197.4	PLUG BUMPED ON CALCULATED
Event	20	Check Floats	6/27/2019	02:48:28	USER			702.00		0.5 BBLS BACK TO TRUCK, FLOATS HELD
Event	21	Standby Other	6/27/2019	02:56:50	USER	8.33	1.50	260.00	10.0	PUMP 10 BBLS OF SUGAR WATER DOWN PARASITE STRING. 10 LBS OF SUGAR USED.
Event	22	Pump Spacer	6/27/2019	03:34:14	USER	8.30	1.00	8.00	1.00	FRESH WATER TO MAKE SURE IRON IS CLEAR
Event	23	Pump Cement	6/27/2019	03:41:06	USER	15.60	2.50	107.00	84.8	400 SKS TOP OUT (84.8 BBLS), 15.6 PPG, 1.19 FT3/SK, 5.24 GAL/SK. RAN 10 BBLS OF SUPERFLUSH DOWN THE BACK SIDE PRIOR TO CEMENT. 2 BAGS OF CALCIUM CHLORIDE
Event	24	SHUTDOWN	6/27/2019	04:27:42	USER					SHUTDOWN CEMENT, NO CEMENT TO SURFACE
Event	25	Wait on Cement	6/27/2019	04:30:15	USER					
Event	26	Pump Cement - Start	6/27/2019	06:25:51	USER	15.6	1.50	103.0	22.9	108 SKS TOP OUT CEMENT (22.9 BBLS), 15.6 PPG, 1.19 FT3/SK, 5.24 GAL/SK RAN 5 BBLS OF SUPERFLUSH DOWN BACK SIDE PRIOR TO CEMENT, 3 BAGS OF CALCIUM CHLORIDE
Event	27	Pump Cement - End	6/27/2019	06:32:55	USER					

Event	28	End Job	6/27/2019	06:33:00	USER	GAINED GOOD RETURNS AT 270 BBLS GONE OF LEAD CEMENT, RETURNS STOPED AT 85 GONE ON TAIL CEMENT.
Event	29	Post-Job Safety Meeting (Pre Rig-Down)	6/27/2019	06:41:42	USER	
Event	30	Crew Leave Location	6/27/2019	08:00:00	USER	THANK YOU FOR USING HALLIBURTON CEMENT, JAMES LEIST AND CREW.

Laramie CC Federal 0697-04-01E Surface

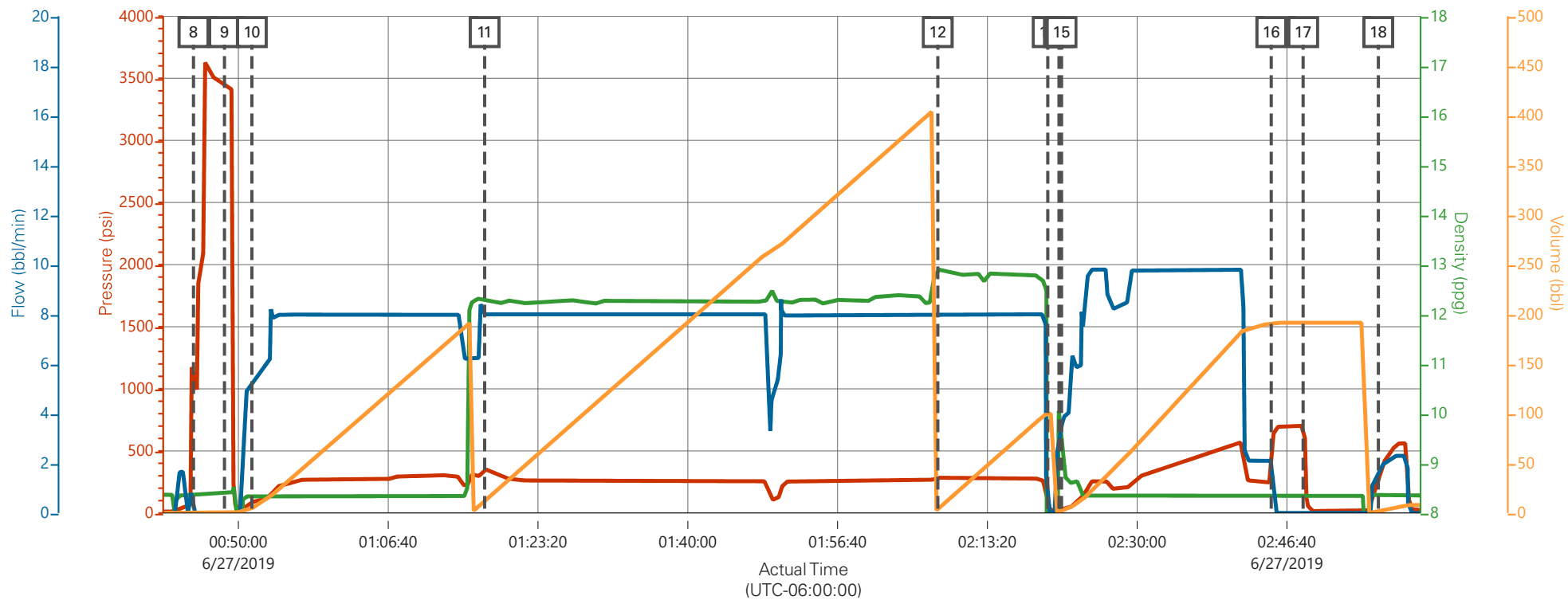

PS Pump Press (psi) DH Density (ppg) Comb Pump Rate (bbl/min) Pump Stg Tot (bbl)

Description	Actual Time (UTC-06:00:00)	PS Pump Press (psi)	DH Density (ppg)	Comb Pump Rate (bbl/min)	Pump Stg Tot (bbl)	
8 Start Job	00:45:00	1072.00	8.38	0.00	1.20	
9 Test Lines	00:48:27	3456.00	8.42	0.00	1.20	
10 Pump Spacer 1	00:51:30	84.00	8.33	5.00	4.80	
11 Pump Lead Cement	01:17:24	354.00	12.27	8.00	10.80	
12 Pump Tail Cement	02:07:49	289.00	12.94	8.00	3.90	
13 Shutdown	02:20:03	57.00	0.40	0.00	100.00	
14 Drop Top Plug	02:21:18	31.00	10.06	2.80	0.90	
15 Pump Displacement	02:21:35	35.00	9.34	3.60	1.80	
16 Bump Plug	02:44:55	252.00	8.34	2.10	191.20	
17 Check Floats	02:48:28	702.00	8.35	0.00	191.50	
18 Standby Other	02:56:50	260.00	8.37	1.50	1.00	

Laramie CC Federal 0697-04-01E Surface

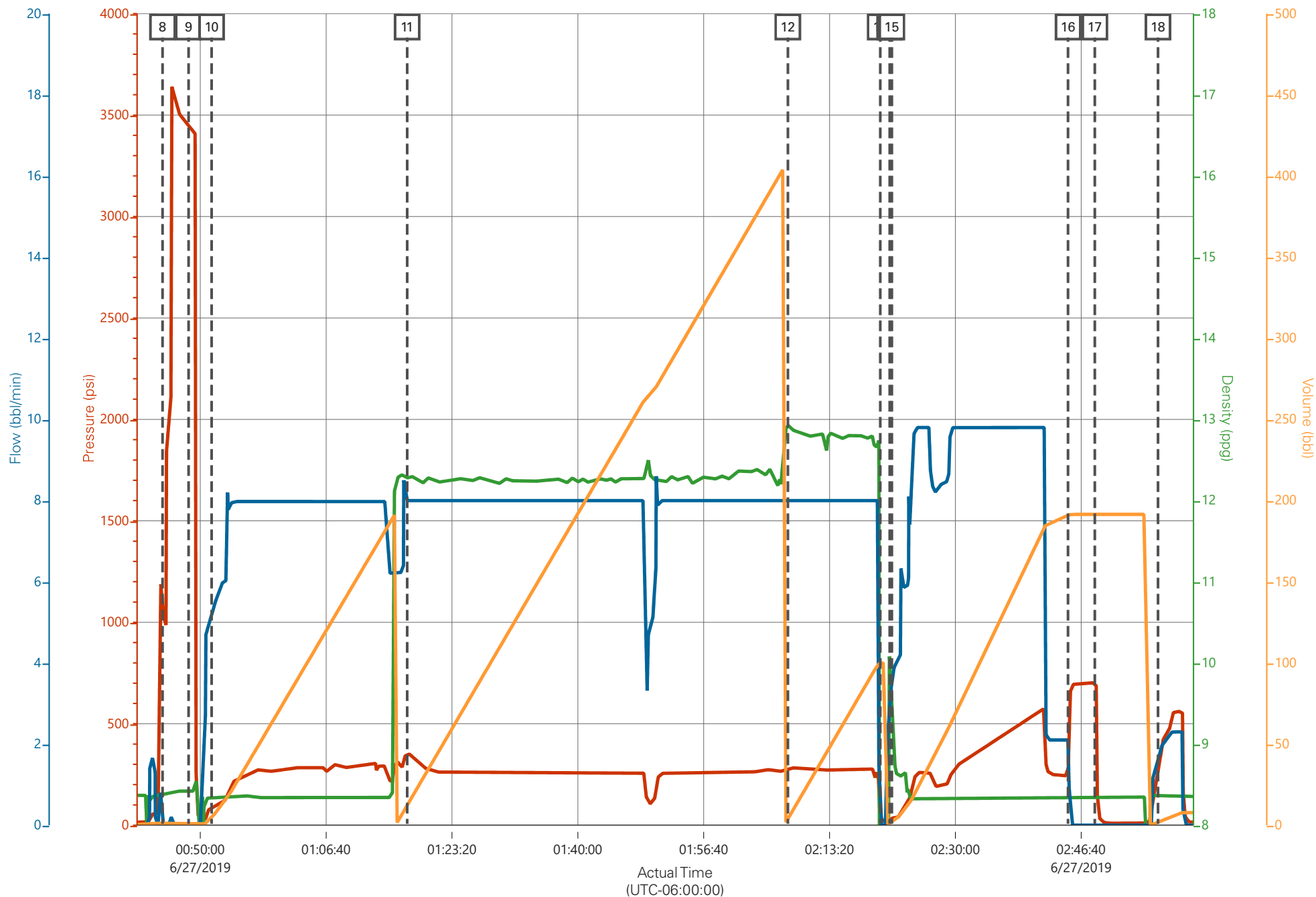

PS Pump Press (psi)

DH Density (ppg)

Comb Pump Rate (bbl/min)

Pump Stg Tot (bbl)

Laramie CC Federal 0697-04-01E Surface

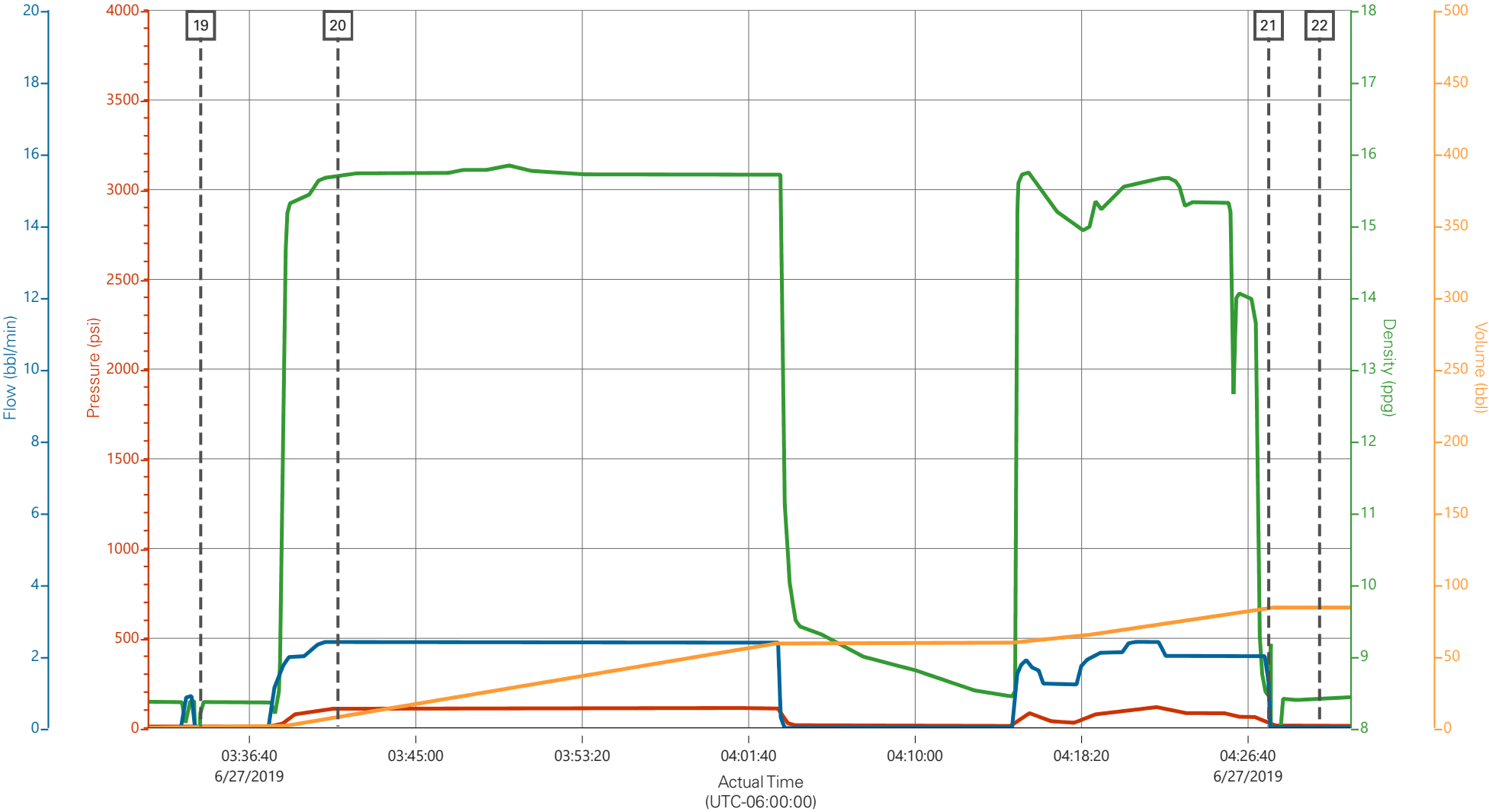

PS Pump Press (psi) DH Density (ppg) Comb Pump Rate (bbl/min) Pump Stg Tot (bbl)

Description		Actual Time (UTC-06:00:00)	PS Pump Press (psi)	DH Density (ppg)	Comb Pump Rate (bbl/min)	Pump Stg Tot (bbl)	
19	Pump Spacer	03:34:14	8.00	8.30	0.00	0.50	
20	Pump Cement	03:41:06	107.00	15.68	2.40	7.20	
21	SHUTDOWN	04:27:42	37.00	8.42	0.70	83.90	
22	Wait on Cement	04:30:15	10.00	8.41	0.00	83.90	

Laramie CC Federal 0697-04-01E Surface

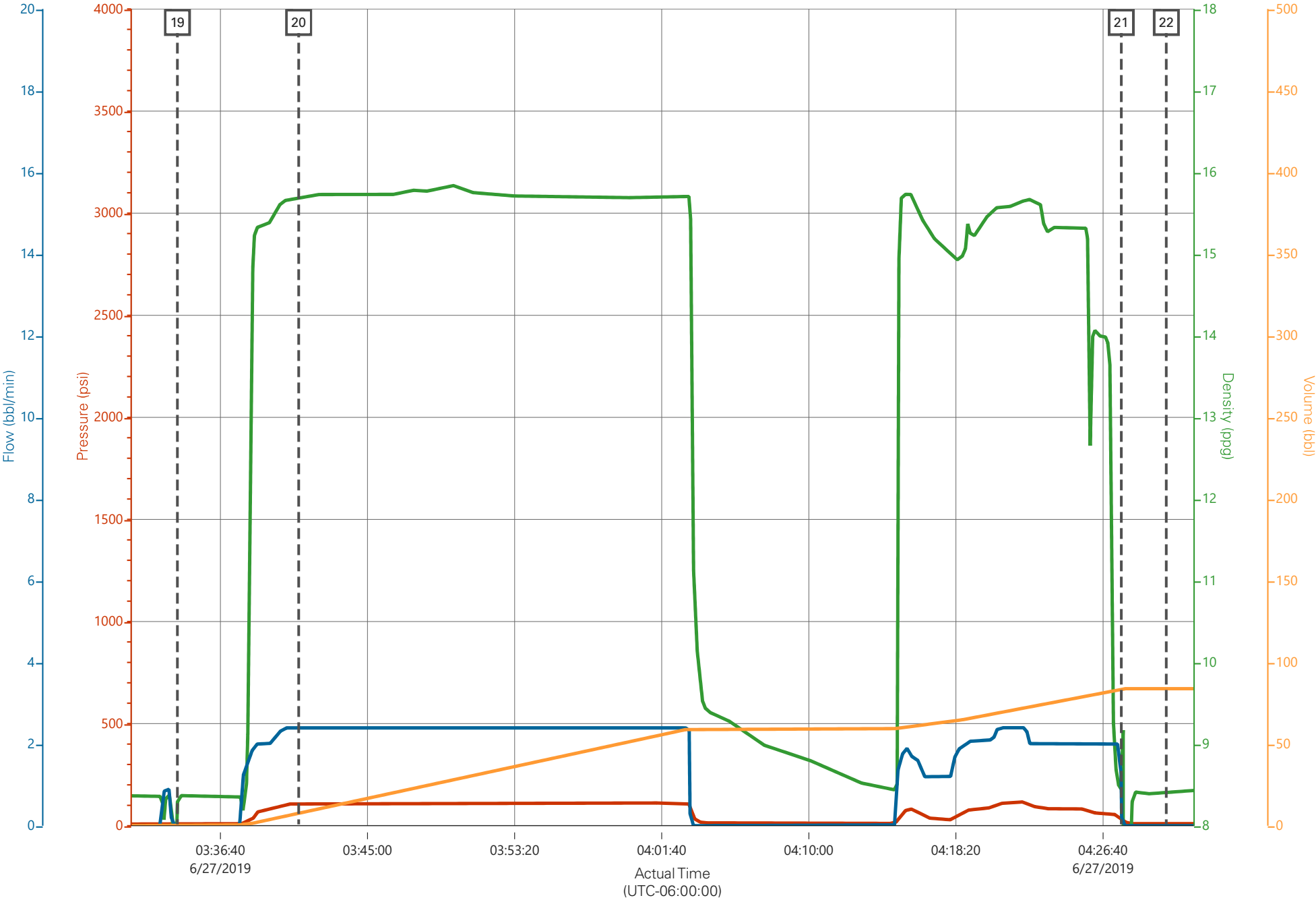

Laramie CC Federal 0697-04-01E Surface

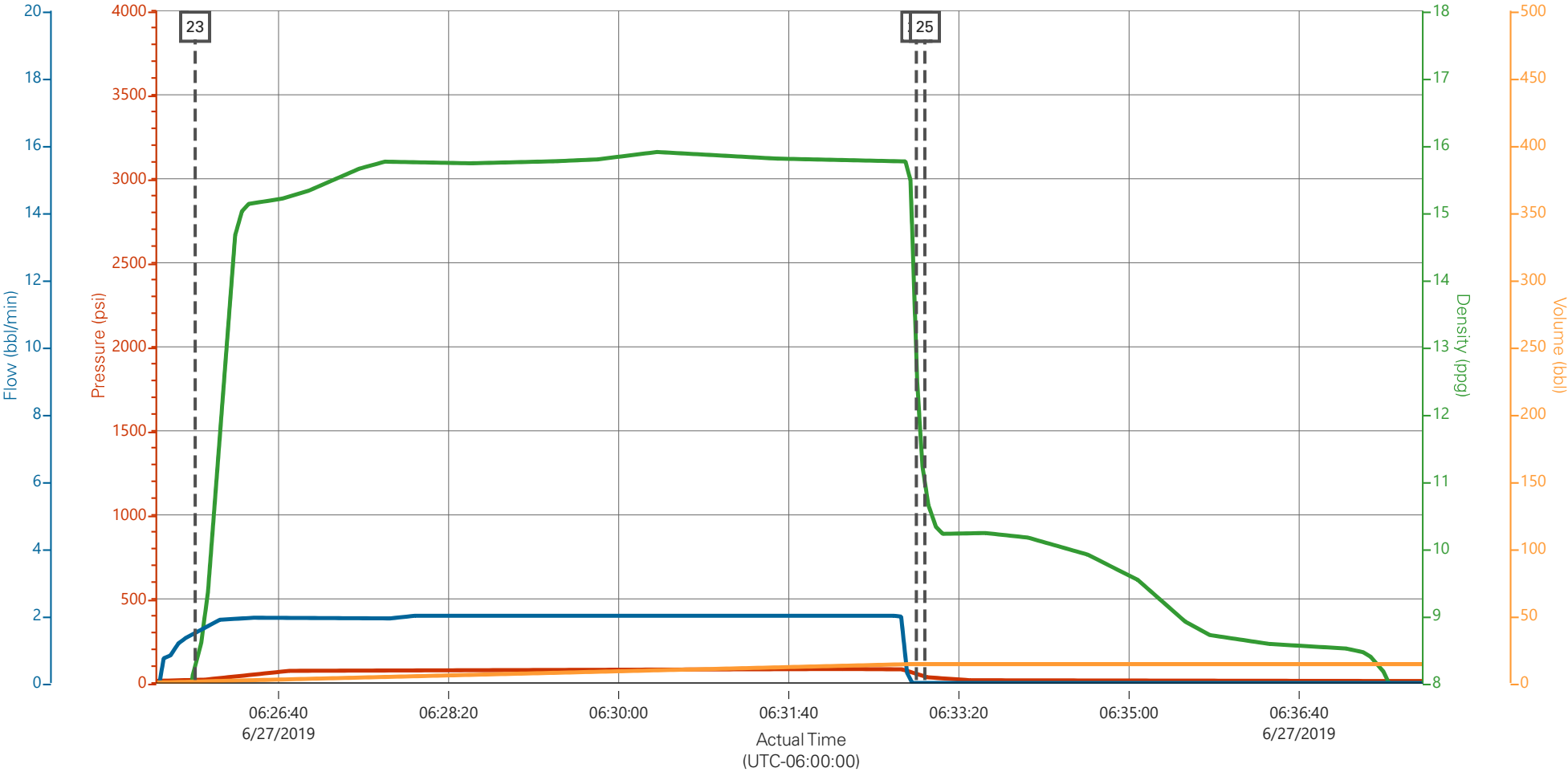

PS Pump Press (psi) DH Density (ppg) Comb Pump Rate (bbl/min) Pump Stg Tot (bbl)

Description		Actual Time (UTC-06:00:00)	PS Pump Press (psi)	DH Density (ppg)	Comb Pump Rate (bbl/min)	Pump Stg Tot (bbl)	
23	Pump Cement - Start	06:25:51	16.00	8.24	1.40	0.40	
24	Pump Cement - End	06:32:55	51.00	13.12	0.00	14.00	
25	End Job	06:33:00	37.00	10.99	0.00	14.00	

Laramie CC Federal 0697-04-01E Surface

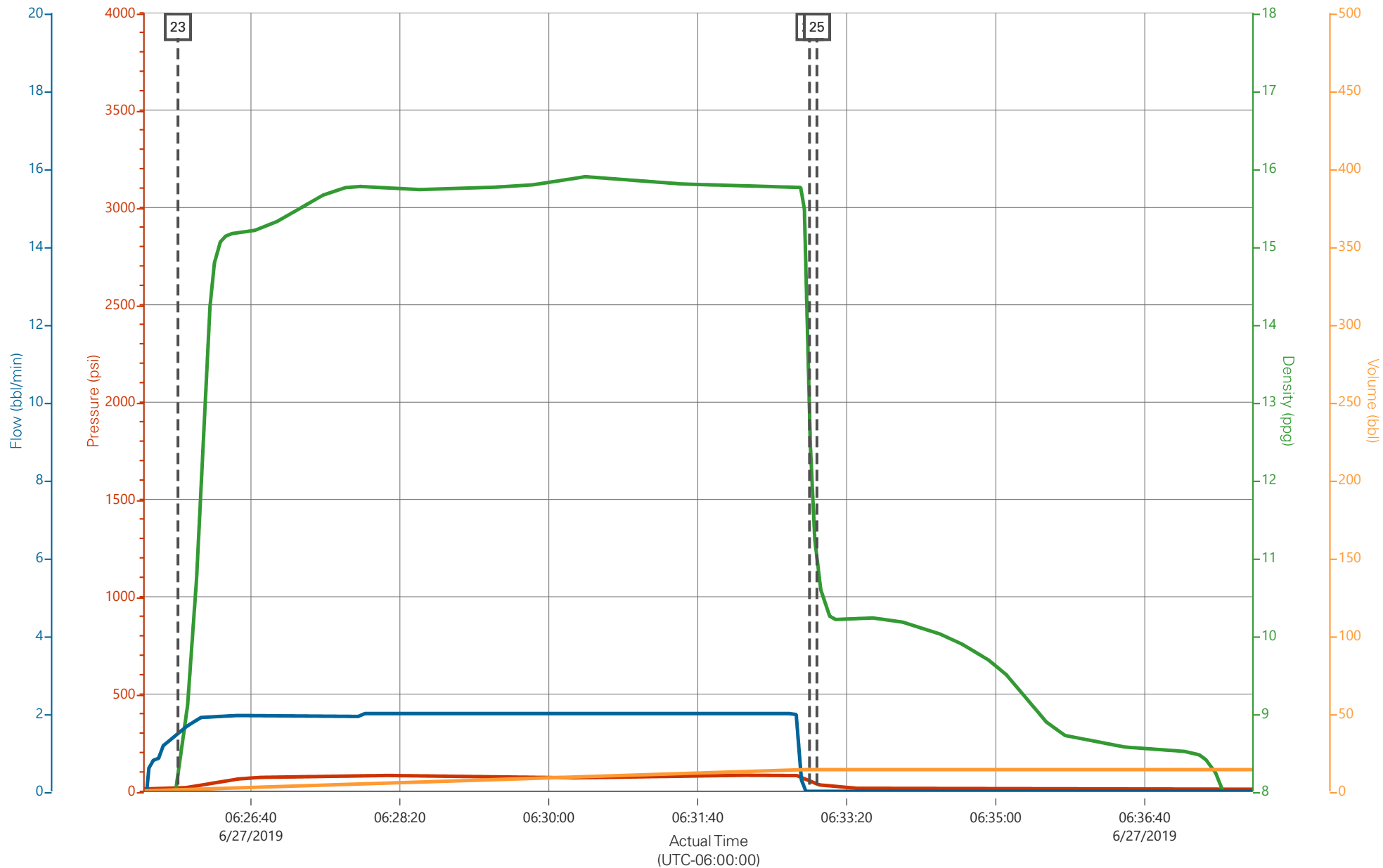

PS Pump Press (psi) DH Density (ppg) Comb Pump Rate (bbl/min) Pump Stg Tot (bbl)

HALLIBURTON

iCem[®] Service

Laramie Energy LLC

United States of America, COLORADO

For: Aaron Duncan

Date: Sunday, June 30, 2019

CC Federal 697-04-01E Production PJR

API# 05-045-23982-00

Sincerely,

Grand Junction Cement Engineering

2.0 Real-Time Job Summary

2.1 Job Event Log

Type	Seq. No.	Graph Label	Date	Time	Source	DH Density (ppg)	Comb Pump Rate (bbl/min)	PS Pump Press (psi)	Pump Stg Tot (bbl)	Comments
Event	1	Call Out	6/30/2019	00:01:00	USER					
Event	2	Pre-Convoy Safety Meeting	6/30/2019	01:50:00	USER					JOURNEY MANAGEMENT COMPLETE, AS WELL AS JSA
Event	3	Crew Leave Yard	6/30/2019	02:00:00	USER					
Event	4	Arrive At Loc	6/30/2019	04:00:00	USER					JOURNEY MANAGEMENT CLOSED OUT.
Event	5	Assessment Of Location Safety Meeting	6/30/2019	04:10:00	USER					
Event	6	Pre-Rig Up Safety Meeting	6/30/2019	04:20:00	USER					JSA COMPLETE
Event	7	Rig-Up Equipment	6/30/2019	04:25:00	USER					
										WATER TEST: PH-7, CL-0, TEMP-67
Event	8	Other	6/30/2019	05:00:00	USER					WELL INFO: 4.5 11.6# SET AT 9807, TD-9817, S.J.- 88.52, HOLE- 8 3/4, MUD#- 9.0, 9 5/8 36# SET @ 2598
Event	9	Other	6/30/2019	05:10:00	USER					MUD SCALES CHECKED WITH WATER PRIOR TO JOB.
Event	10	Pre-Job Safety Meeting	6/30/2019	06:30:00	USER					JSA COMPLETE
Event	11	Start Job	6/30/2019	07:10:00	USER					

Event	12	Pressure Test	6/30/2019	07:11:00	USER					5400 PSI, MY CHART ON THE COMPUTER DID NOT START, DID NOT GET THE PSI TEST AND SOME OF SPACER ON GRAPH.
Event	13	Pump Spacer	6/30/2019	07:13:43	USER	8.50	6.00	175.0	60.0	MUD FLUSH
Event	14	Pump Lead Cement	6/30/2019	07:49:06	USER	12.50	8.00	550.0	367.0	1062 SKS NEOCEM, 12.5 PPG, 1.94 FT3/SK, 9.59 GAL/SK
Event	15	Pump Tail Cement	6/30/2019	08:37:48	COM5	13.0	8.00	550.0	162.2	440 SKS NEOCEM, 13 PPG, 2.07 FT3/SK, 9.42 GAL/SK
Event	16	Shutdown	6/30/2019	09:04:05	USER					TO WASH UP PUMPS AND LINES
Event	17	Clean Lines	6/30/2019	09:04:36	COM5					WASH UP TO CELLAR
Event	18	Drop Top Plug	6/30/2019	09:07:44	COM5					BOTH TOP PLUGS AWAY
Event	19	Pump Displacement	6/30/2019	09:07:59	COM5	8.33	10.00	2070.0	151.6	FRESH WATER WITH 5 GAL CLA - WEB, 1 GAL MMCR
Event	20	Slow Rate	6/30/2019	09:22:47	USER	8.33	4.00	1380.00	141.0	TO BUMP PLUG
Event	21	Bump Plug	6/30/2019	09:25:18	COM5	8.33	4.00	1616.00	151.6	PLUG BUMPED ON CALCULATED
Event	22	Standby - Other - see comments	6/30/2019	09:25:58	USER	8.33	0.00	2281.00	151.6	CASING TEST 10 MINS.
Event	23	Check Floats	6/30/2019	09:37:43	USER			2649.00		FLOATS HELD 1.5 BBLS BACK TO TRUCK
Event	24	Pump Cement	6/30/2019	09:42:46	USER	15.8	2.20	10.00	6.3	PUMP 6.3 BBLS OF TOP OUT CEMENT DOWN PARASITE STRING. 15.6 PPG, 1.19 FT3/SK, 5.24 GAL/SK
Event	25	Shutdown	6/30/2019	09:45:57	USER					
Event	26	End Job	6/30/2019	09:48:44	COM5					GOOD RETURNS WHILE AIR WAS ON, SHUT OFF AIR AT 80 GONE IN DISPLACEMENT, 20 BBLS OF MUD FLUSH TO SURFACE. NO PIPE MOVEMENT
Event	27	Post-Job Safety Meeting (Pre Rig-Down)	6/30/2019	09:50:00	USER					

Event 28 Crew Leave Location 6/30/2019 11:00:00 USER

THANK YOU FOR USING HALLIBURTON CEMENT,
JAMES LEIST AND CREW

LARAMIE ENERGY - CC FEDERAL 697-04-01E - 4.5" PRODUCTION CASING

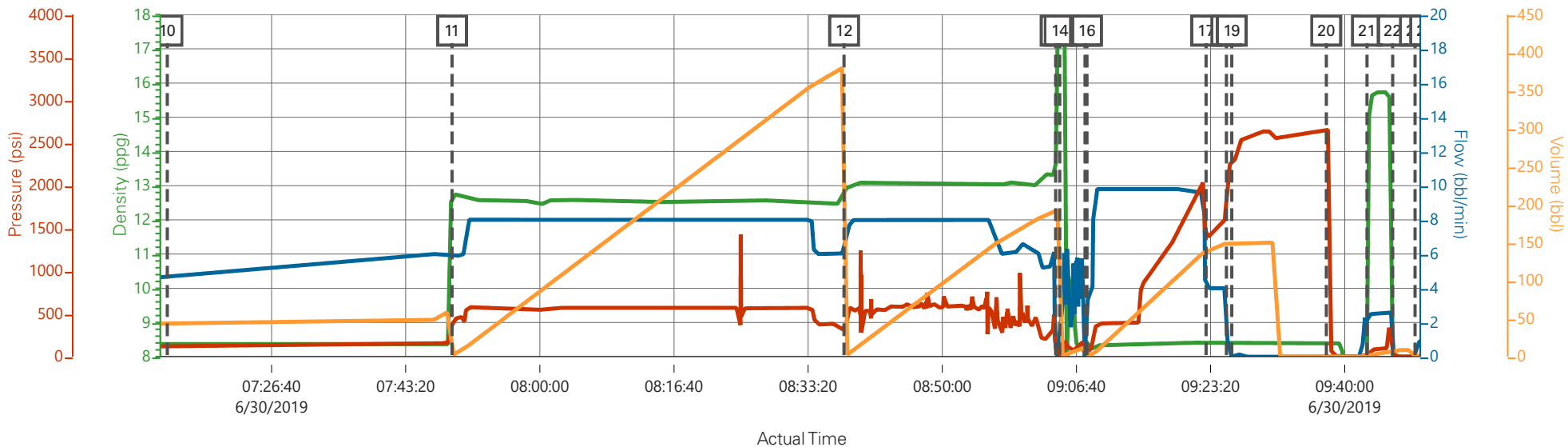

DH Density (ppg) Comb Pump Rate (bbl/min) PS Pump Press (psi) Pump Stg Tot (bbl)

Description	Actual Time	DH Density (ppg)	Comb Pump Rate (bbl/min)	PS Pump Press (psi)	Pump Stg Tot (bbl)	
10 Pump Spacer	07:13:43	8.37	4.69	110.82	41.83	
11 Pump Lead Cement	07:49:06	12.71	5.90	372.00	1.60	
12 Pump Tail Cement	08:37:48	12.83	6.00	354.00	0.10	
13 Shutdown	09:04:05	13.62	0.00	110.00	192.70	
14 Clean Lines	09:04:36	30.91	1.70	9.00	0.10	
15 Drop Top Plug	09:07:44	8.48	0.00	23.00	11.60	
16 Pump Displacement	09:07:59	8.42	2.60	23.00	0.10	
17 Slow Rate	09:22:47	8.39	4.00	1380.00	139.20	
18 Bump Plug	09:25:18	8.40	4.00	1616.00	149.30	
19 Standby - Other - see comments	09:25:58	8.41	0.00	2281.00	149.90	
20 Check Floats	09:37:43	8.42	0.00	2649.00	0.00	
21 Pump Cement	09:42:46	8.28	2.20	10.00	1.00	
22 Shutdown	09:45:57	10.59	0.00	53.00	8.70	
23 End Job	09:48:44	0.02	0.00	3.00	0.00	

LARAMIE ENERGY - CC FEDERAL 697-04-01E - 4.5" PRODUCTION CASING

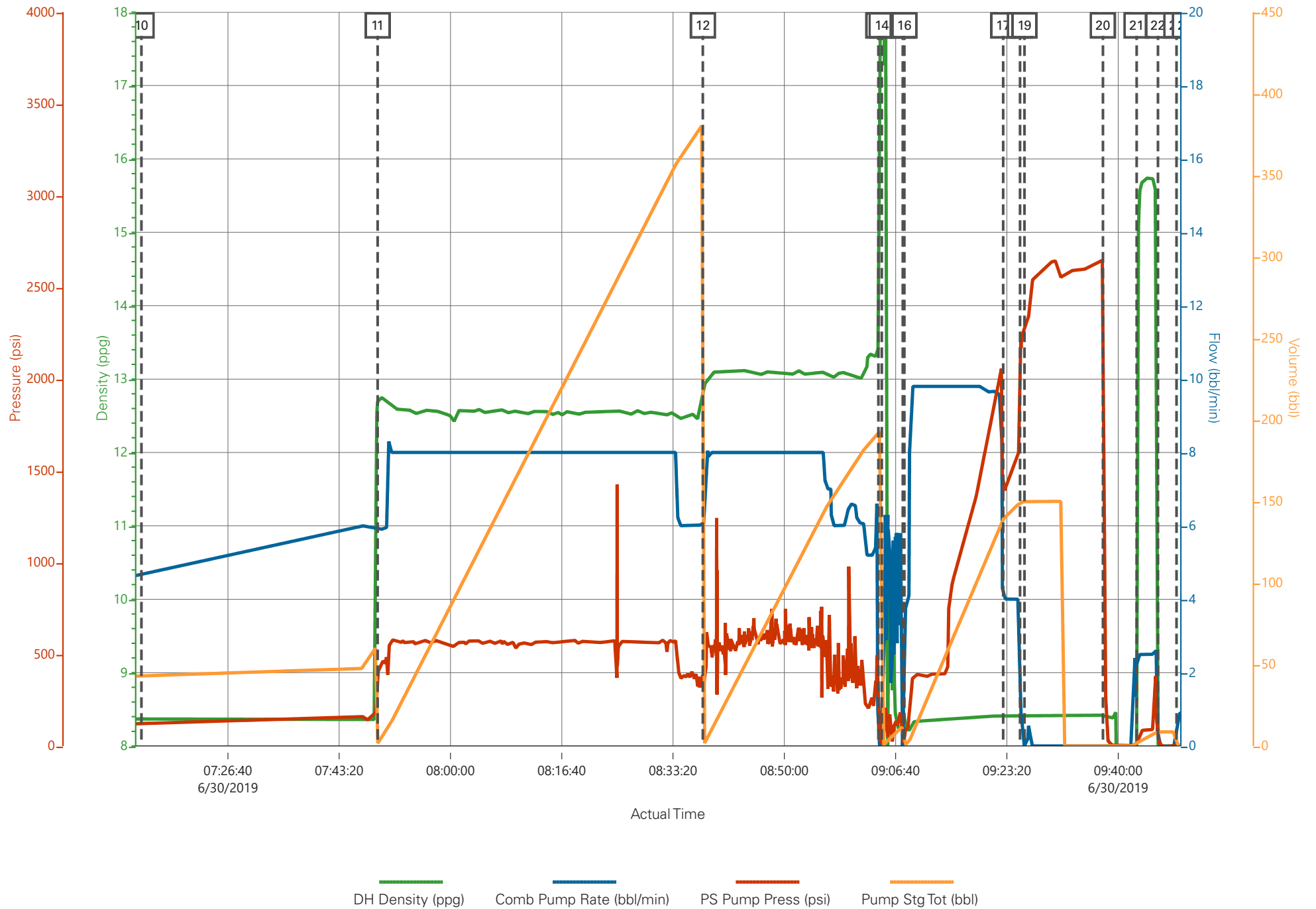

Job Information

Request/Slurry	2565677/1	Rig Name	H&P 522	Date	24/JUN/2019
Submitted By	Aaron Katz	Job Type	Production Casing	Bulk Plant	Grand Junction
Customer	Laramie Energy	Location	Garfield	Well	Cascade Creek FED 0697-04-01E

Well Information

Casing/Liner Size	4.5 in	Depth MD	9836 ft	BHST	117°C / 243°F
Hole Size	8.75 in	Depth TVD	9614 ft	BHCT	78°C / 173°F
Pressure	6030 psi				

Drilling Fluid Information

Mud Supplier Name	Mud Trade Name	Density
--------------------------	-----------------------	----------------

Cement Information - Lead Design



<u>Conc</u>	<u>UOM</u>	<u>Cement/Additive</u>	<u>MP</u>	<u>Sample Type</u>	<u>Sample Date</u>	<u>Lot No.</u>	Cement Properties		
		NeoCem Lead					Slurry Density	12.5	lbm/gal
							Slurry Yield	1.95	ft3/sack
							Water Requirement	9.61	gal/sack
							Total Mix Fluid	9.61	gal/sack
							Water Source	Fresh Water	
							Water Chloride		

This report is the property of Halliburton Energy Services and neither it nor any part thereof, nor a copy thereof, is to be published or disclosed without first securing the expressed written approval of Halliburton. It may however be used in the course of regular business operations by any person or concern receiving such report from Halliburton. This report is for information purposes only and the content is limited to the sample described. Halliburton makes no warranties, expressed or implied, as to the accuracy of the contents or results. Any user of this report agrees Halliburton shall not be liable for any loss or damage regardless of cause, including any act or omission of Halliburton, resulting from the use hereof.

Operation Test Results Request ID 2565677/1

Thickening Time - ON-OFF-ON, Request Test ID:36610883

28/JUN/2019

Test Temp (degF)	Pressure (psi)	Reached in (min)	30 Bc (hh:mm)	50 Bc (hh:mm)	70 Bc (hh:mm)	100 Bc (hh:mm)	Start Bc	Stirring before stop (mins)	Static Period (min)	Peak reading (BC)
173	6030	48	3:50	4:18	4:24	4:50	19	58	15	12

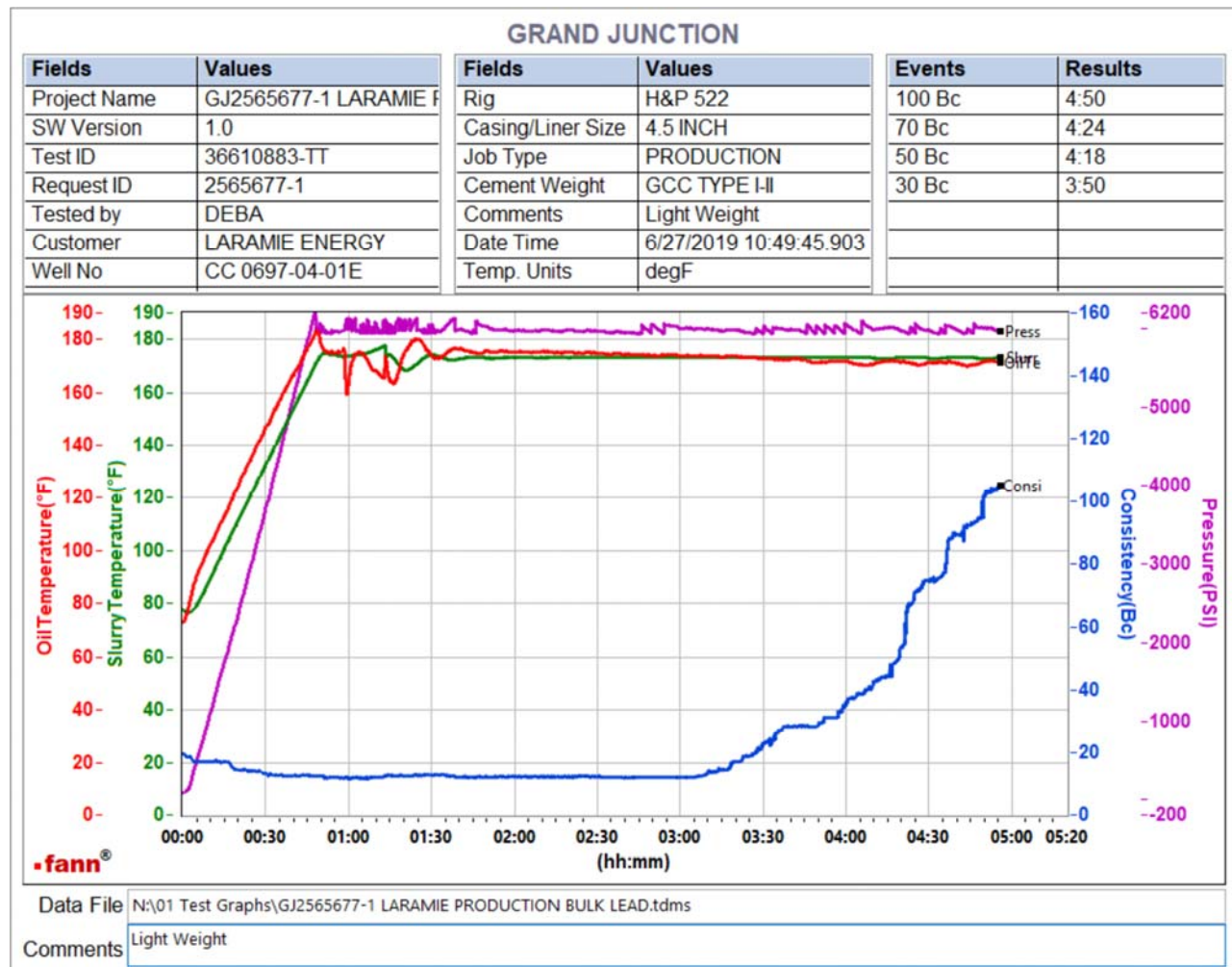

Total SKS = 1062
 CS0750 TR#8658 400 SKS
 CS0751 TR#8677 400 SKS
 CS0752 TR#1283 262 SKS
 No deflection

This report is the property of Halliburton Energy Services and neither it nor any part thereof, nor a copy thereof, is to be published or disclosed without first securing the expressed written approval of Halliburton. It may however be used in the course of regular business operations by any person or concern receiving such report from Halliburton. This report is for information purposes only and the content is limited to the sample described. Halliburton makes no warranties, expressed or implied, as to the accuracy of the contents or results. Any user of this report agrees Halliburton shall not be liable for any loss or damage regardless of cause, including any act or omission of Halliburton, resulting from the use hereof.

Job Information

Request/Slurry	2565678/1	Rig Name	H&P 522	Date	24/JUN/2019
Submitted By	Aaron Katz	Job Type	Production Casing	Bulk Plant	Grand Junction
Customer	Laramie Energy	Location	Garfield	Well	Cascade Creek FED 0697-04-01E

Well Information

Casing/Liner Size	4.5 in	Depth MD	9836 ft	BHST	117°C / 243°F
Hole Size	8.75 in	Depth TVD	9614 ft	BHCT	78°C / 173°F
Pressure	6030 psi				

Drilling Fluid Information

Mud Supplier Name	Mud Trade Name	Density
--------------------------	-----------------------	----------------

Cement Information - Tail Design



<u>Conc</u>	<u>UOM</u>	<u>Cement/Additive</u>	<u>MP</u>	<u>Sample Type</u>	<u>Sample Date</u>	<u>Lot No.</u>	Cement Properties		
		NeoCem HT Tail					Slurry Density	13	lbm/gal
							Slurry Yield	2.07	ft3/sack
							Water Requirement	9.42	gal/sack
							Total Mix Fluid	9.42	gal/sack
							Water Source	Fresh Water	
							Water Chloride		

This report is the property of Halliburton Energy Services and neither it nor any part thereof, nor a copy thereof, is to be published or disclosed without first securing the expressed written approval of Halliburton. It may however be used in the course of regular business operations by any person or concern receiving such report from Halliburton. This report is for information purposes only and the content is limited to the sample described. Halliburton makes no warranties, expressed or implied, as to the accuracy of the contents or results. Any user of this report agrees Halliburton shall not be liable for any loss or damage regardless of cause, including any act or omission of Halliburton, resulting from the use hereof.

Operation Test Results Request ID 2565678/1

Thickening Time - ON-OFF-ON, Request Test ID:36610885

27/JUN/2019

Test Temp (degF)	Pressure (psi)	Reached in (min)	30 Bc (hh:mm)	50 Bc (hh:mm)	70 Bc (hh:mm)	100 Bc (hh:mm)	Start Bc	Stirring before stop (mins)	Static Period (min)	Peak reading (BC)
173	6030	48	1:51	2:07	2:15	2:17	15	58	15	17

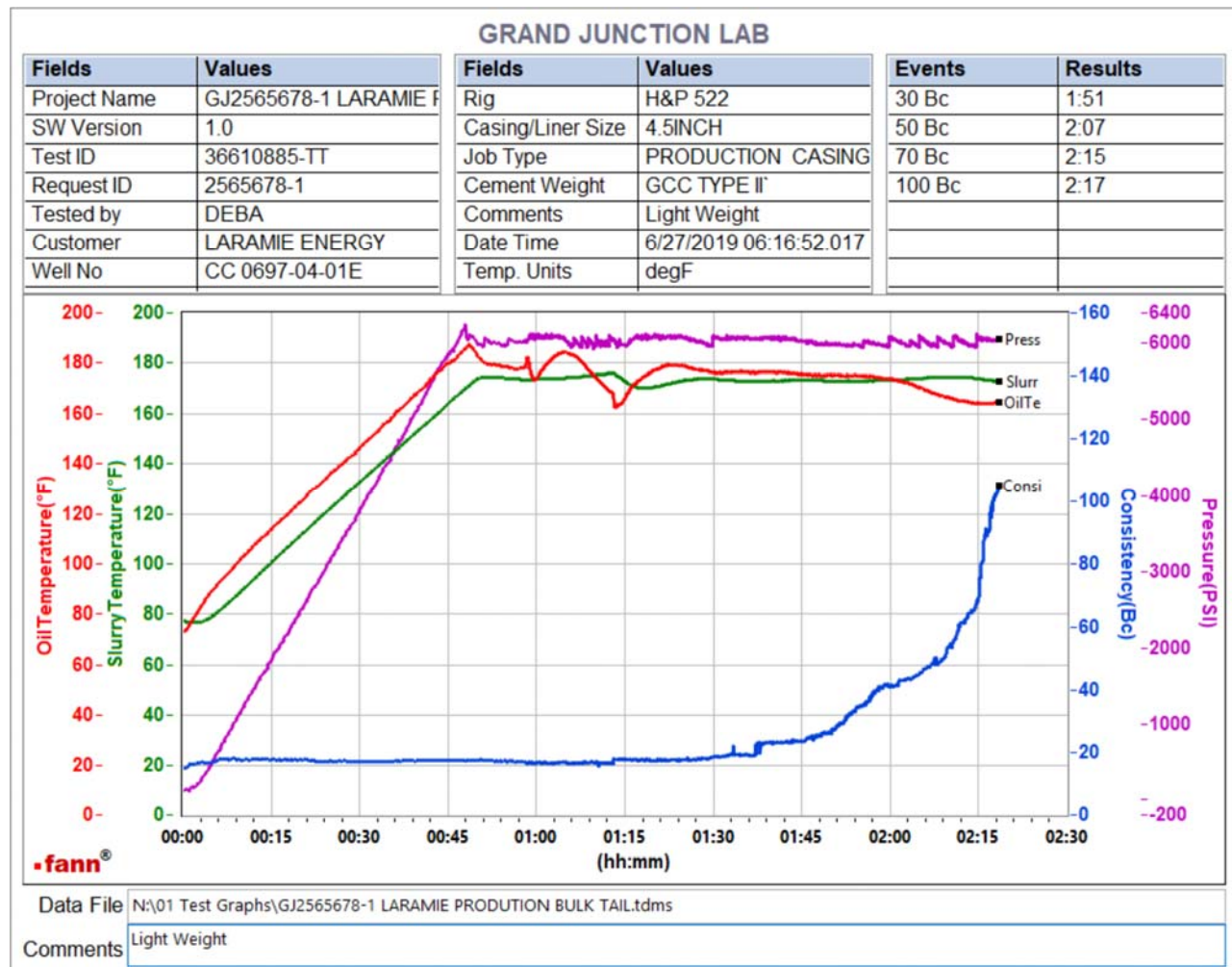

Total SKS = 440

CS0748 TR#8476 340 SKS

CS0749 TR#8321 100 SKS

This report is the property of Halliburton Energy Services and neither it nor any part thereof, nor a copy thereof, is to be published or disclosed without first securing the expressed written approval of Halliburton. It may however be used in the course of regular business operations by any person or concern receiving such report from Halliburton. This report is for information purposes only and the content is limited to the sample described. Halliburton makes no warranties, expressed or implied, as to the accuracy of the contents or results. Any user of this report agrees Halliburton shall not be liable for any loss or damage regardless of cause, including any act or omission of Halliburton, resulting from the use hereof.