

HALLIBURTON

iCem[®] Service

Laramie Energy LLC

Rock Springs District, Colorado

For: Aaron Duncan

Date: Saturday, August 10, 2019

CC Federal 0697-03-08W Surface PJR

API# 05-045-23932-00

Sincerely,

Grand Junction Cement Engineering

1.0 Real-Time Job Summary

1.1 Job Event Log

Type	Seq. No.	Graph Label	Date	Time	Source	DH Density (ppg)	Comb Pump Rate (bbl/min)	DS Pump Press (psi)	Pump Stg Tot (bbl)	Comments
Event	1	Call Out	8/9/2019	16:00:00						Requested on Location @ 23:00
Event	2	Pre-Convoy Safety Meeting	8/9/2019	17:50:00						
Event	3	Crew Leave Yard	8/9/2019	18:00:00						1 Elite, 1 Compressor tractor, 1 Transport, 1 pickup
Event	4	Arrive At Loc	8/9/2019	21:00:00						Rig running casing
Event	5	Assessment Of Location Safety Meeting	8/9/2019	21:20:00						JSA completed - Customer offered/received SDS - water test pH 7.0, Cl <200, temp 67 degrees
Event	6	Pre-Rig Up Safety Meeting	8/9/2019	21:30:00						
Event	7	Rig-Up Equipment	8/9/2019	21:40:00						1 hardline to cement head in cellar, water hoses to both uprights, bulk hoses to silo's.
Event	8	Pre-Job Safety Meeting	8/9/2019	22:22:23						All HES personnel, rig crew, and company rep
Event	9	Start Job	8/9/2019	22:49:26						TD 2581', TP 2571, SJ 42.23', OH 14 3/4", Csg 9.625" 36 lb/ft J-55, Mud 8.4 ppg
Event	10	Fill Lines	8/9/2019	22:52:05		8.33	2	48	5	Fresh Water
Event	11	Test Lines	8/9/2019	22:55:14				3888		No Leaks
Event	12	Pump Spacer	8/9/2019	23:01:16		8.33	4	65	15	Fresh Water
Event	13	Pump Spacer	8/9/2019	23:05:08		11.7	4	171	20	Super Flush
Event	14	Pump Spacer	8/9/2019	23:10:41		8.33	4	61	20	Fresh Water

Event	15	Check Weight	8/9/2019	23:14:04					Density Verified via Mud Scales
Event	16	Pump Lead Cement	8/9/2019	23:18:25	12.3	8	256	370.6	878 Sks 12.3 ppg 2.37 yield 13.74 gal/sk
Event	17	Pump Tail Cement	8/10/2019	00:14:56	12.8	8	275	94.7	252 Sks 12.8 ppg 2.11 yield 11.75 gal/sk
Event	18	Shutdown	8/10/2019	00:28:50					Wash up on top of plug
Event	19	Drop Top Plug	8/10/2019	00:29:40					Customer verified top plug launched
Event	20	Pump Displacement	8/10/2019	00:30:23	8.33	10	440	195.5	Fresh Water
Event	21	Slow Rate	8/10/2019	00:49:28	8.33	2	100	185	Slow Rate 10 bbls to Calculated Displacement
Event	22	Bump Plug	8/10/2019	00:51:38			821		Plug Bumped at 100 psi, Brought up to 821 psi
Event	23	Check Floats	8/10/2019	00:54:32					Floats held – 1 bbl back to the truck
Event	24	Pump Spacer	8/10/2019	00:59:36	8.33	2	300	10	Pump 10 bbl of sugar water down parasite line.
Event	25	Shutdown	8/10/2019	01:04:55					
Event	26	Clean Lines	8/10/2019	01:07:23					wash up pump to pit
Event	27	Pump Cement	8/10/2019	01:51:03	15.6	2.5	120	78.4	370 sks, 15.6, 1.19 Yield, 5.24 gal/sk
Event	28	Shutdown	8/10/2019	02:26:13					
Event	29	End Job	8/10/2019	02:28:38					No returns throughout job, pipe was not reciprocated during job.
Event	30	Pre-Rig Down Safety Meeting	8/10/2019	03:10:00					40 lbs sugar, No add hours
Event	31	Rig-Down Equipment	8/10/2019	03:20:00					
Event	32	Pre-Convoy Safety Meeting	8/10/2019	03:50:00					
Event	33	Crew Leave Location	8/10/2019	04:00:00					Thank you for using Halliburton – Chris Martinez and crew.

Laramie, CC 697-03-08W, 9 5/8' Surface

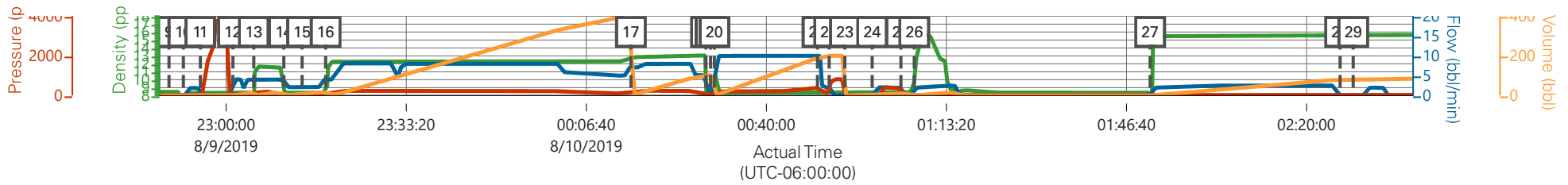

— DH Density (ppg)
 — Comb Pump Rate (bbl/min)
 — DS Pump Press (psi)
 — Pump Stg Tot (bbl)

Description	Actual Time (UTC-06:00:00)	DH Density (ppg)	Comb Pump Rate (bbl/min)	DS Pump Press (psi)	Pump Stg Tot (bbl)	
9 Start Job	22:49:26	8.46	0.00	14.00	0.00	
10 Fill Lines	22:52:05	0.03	0.00	20.00	0.00	
11 Test Lines	22:55:14	8.37	1.90	39.00	5.00	
12 Pump Spacer	23:01:16	8.20	1.30	22.00	0.20	
13 Pump Spacer	23:05:08	7.60	4.00	51.00	15.30	
14 Pump Spacer	23:10:41	8.32	4.20	63.00	0.60	
15 Check Weight	23:14:04	8.36	2.10	22.00	8.00	
16 Pump Lead Cement	23:18:25	8.36	4.00	52.00	19.00	
17 Pump Tail Cement	00:14:56	12.77	7.10	200.36	405.36	
18 Shutdown	00:28:50	13.04	5.10	125.00	102.40	
19 Drop Top Plug	00:29:40	0.00	0.00	20.00	103.50	
20 Pump Displacement	00:30:23	0.00	1.00	25.00	0.10	
21 Slow Rate	00:49:28	8.37	10.00	387.00	189.80	
22 Bump Plug	00:51:38	8.36	2.00	96.00	200.00	
23 Check Floats	00:54:32	8.36	0.00	103.00	0.00	
24 Pump Spacer	00:59:36	8.38	0.00	16.00	0.00	
25 Shutdown	01:04:55	8.37	2.00	380.00	9.90	
26 Clean Lines	01:07:23	10.12	2.00	26.00	0.70	
27 Pump Cement	01:51:03	1.39	0.00	20.00	0.00	
28 Shutdown	02:26:13	15.80	0.00	28.00	79.30	
29 End Job	02:28:38	15.46	0.00	24.00	79.30	

Laramie, CC 697-03-08W, 9 5/8' Surface

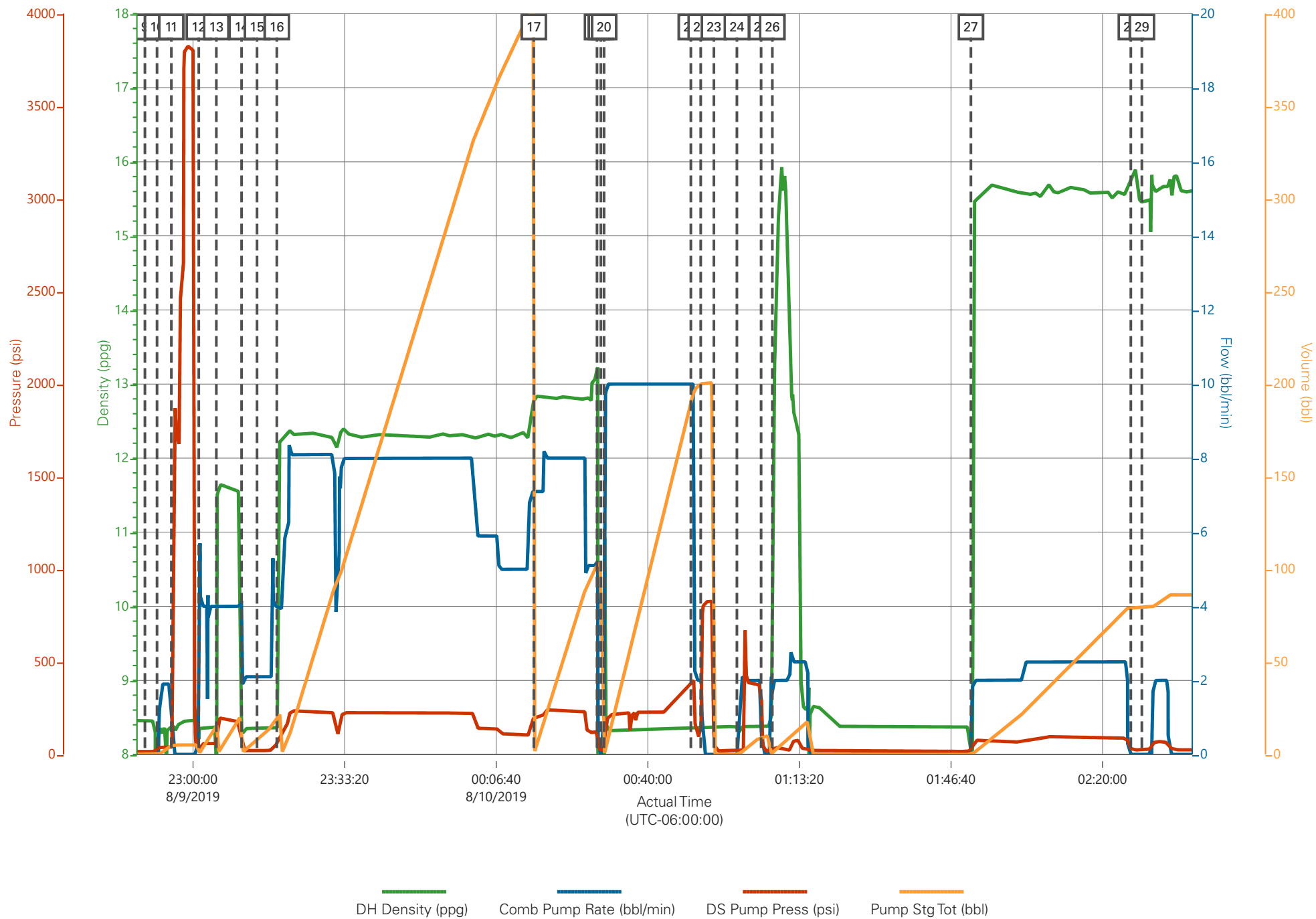

HALLIBURTON

iCem[®] Service

Laramie Energy LLC

United States of America, COLORADO

For: Aaron Duncan

Date: Tuesday, August 13, 2019

Federal CC 0697-03-08W Production PJR

API# 05-045-23932-00

Sincerely,

Grand Junction Cement Engineering

2.0 Real-Time Job Summary

2.1 Job Event Log

Type	Seq. No.	Graph Label	Date	Time	Source	DH Density (ppg)	Comb Pump Rate (bbl/min)	PS Pump Press (psi)	Pump Stg Tot (bbl)	Comments
Event	1	Call Out	8/13/2019	06:00:00	USER					
Event	2	Pre-Convoy Safety Meeting	8/13/2019	07:45:00	USER					JOURNEY MANAGEMENT COMPLETE, AS WELL AS JSA
Event	3	Crew Leave Yard	8/13/2019	08:00:00	USER					
Event	4	Arrive At Loc	8/13/2019	10:00:00	USER					JOURNEY MANAGEMENT CLOSED OUT. RIG RUNNING CASING
Event	5	Assessment Of Location Safety Meeting	8/13/2019	10:30:00	USER					
Event	6	Pre-Rig Up Safety Meeting	8/13/2019	11:00:00	USER					JSA COMPLETE
Event	7	Rig-Up Equipment	8/13/2019	11:10:00	USER					2 SILOS, 1 ELITE, 1 BULK TRUCKS, 2 UPRIGHT WATER TANKS
Event	8	Other	8/13/2019	12:30:00	USER					WATER TEST: PH-7, CL-0, TEMP-69 WELL INFO: 4.5 11.6# SET AT 10536, TD-10546, S.J.-45.41, HOLE- 8 3/4, MUD#- 9.0, 9 5/8 32.3# SET @ 2600
Event	9	Other	8/13/2019	12:35:00	USER					MUD SCALES CHECKED WITH WATER PRIOR TO JOB.
Event	10	Pre-Job Safety Meeting	8/13/2019	15:04:12	USER					JSA COMPLETE
Event	11	Start Job	8/13/2019	15:25:00	USER					

Event	12	Test Lines	8/13/2019	15:27:37	USER			5758		5758 PSI, MY CHART STOPPED WORKING FOR THE PSI TEST, BUT IT WAS A GOOD TEST. I FIXED IT ONCE I CAME OFF THE FLOOR
Event	13	Pump Spacer	8/13/2019	15:29:50	USER	8.40	4.00	93.0	20.00	MUD FLUSH
Event	14	Pump Lead Cement	8/13/2019	15:45:36	USER	12.50	8.00	517.00	348.3	1124 SKS ECONOCEM, 12.5 PPG, 1.74 FT3/SK, 9.1 GAL/SK
Event	15	Pump Tail Cement	8/13/2019	16:29:44	USER	13.00	8.00	446.00	195.8	632 SKS EXPANDACEM, 13 PPG, 1.74 FT3/SK, 7.99 GAL/SK
Event	16	Shutdown	8/13/2019	16:59:57	USER					TO WASH UP PUMPS AND LINES, AND DROP TOP PLUGS
Event	17	Drop Top Plug	8/13/2019	17:05:38	USER					2 TOP PLUGS AWAY
Event	18	Pump Displacement	8/13/2019	17:06:02	USER	8.40	10.00	1900.0	163.7	FRESH WATER WITH 5 GAL CLA WEB, 1 GAL MMCR
Event	19	Slow Rate	8/13/2019	17:23:10	USER	8.40	4.00	1227.00	153.0	TO BUMP PLUGS
Event	20	Bump Plug	8/13/2019	17:24:13	USER	8.40	4.00	1288.00	163.7	PLUGS BUMPED, CASING TEST FOR 10 MINS, 2800 PSI
Event	21	Check Floats	8/13/2019	17:36:10	USER			2925.00		FLOATS HELD, 1.5 BBLS BACK TO TRUCK
Event	22	Standby - Other - see comments	8/13/2019	17:40:59	USER	15.60	2.00	28.0	6.00	PUMP PARASITE STRING 30 SKS NEAT CMT, 15.6 PPG, 1.19 FT3/SK, 5.24 GAL/SK
Event	23	End Job	8/13/2019	17:46:00	USER					CAUGHT CIRCULATION AT 63 GONE IN LEAD CMT, GOOD CIRCULATION AFTER THAT WHILE AIR WAS ON, NO PIPE MOVEMENT, NO SPACER TO SURFACE
Event	24	Post-Job Safety Meeting (Pre Rig-Down)	8/13/2019	17:50:00	USER					JSA COMPLETE
Event	25	Crew Leave Location	8/13/2019	19:00:00	USER					THANK YOU FOR USING HALLIBURTON CEMENT, JAMES LEIST AND CREW

Laramie CC Federal 0697-03-08W Production

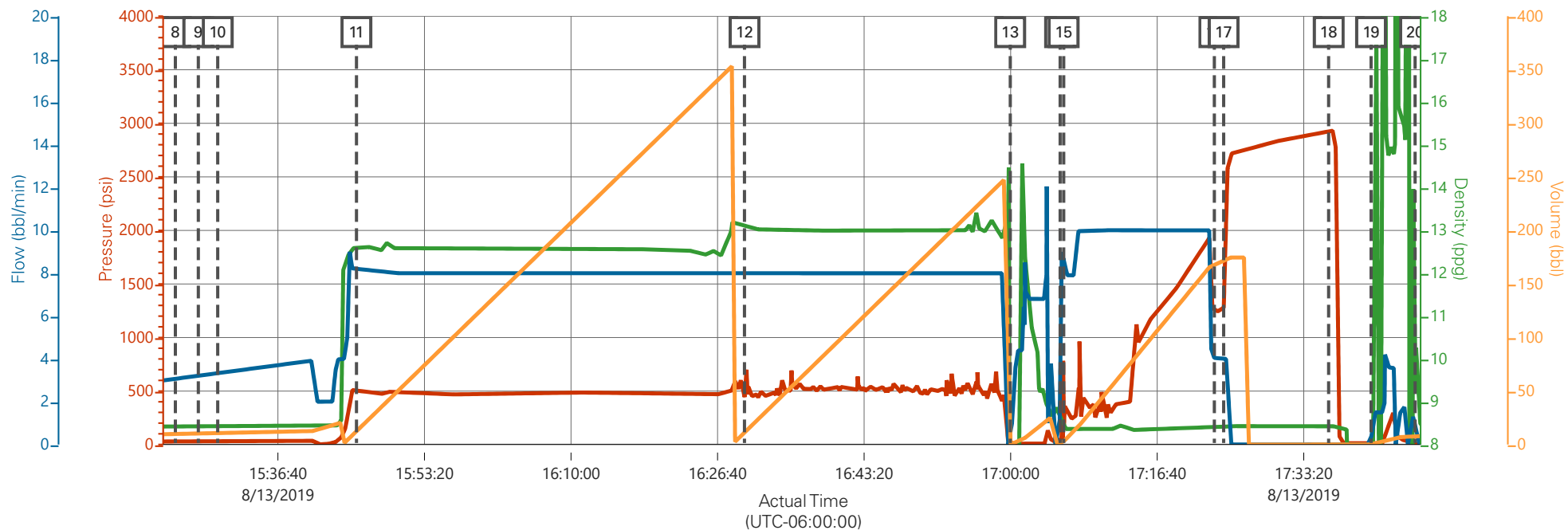

PS Pump Press (psi) DH Density (ppg) Comb Pump Rate (bbl/min) Pump Stg Tot (bbl)

Description	Actual Time (UTC-06:00:00)	PS Pump Press (psi)	DH Density (ppg)	Comb Pump Rate (bbl/min)	Pump Stg Tot (bbl)	
8 Start Job	15:25:00	37.32	8.43	3.07	8.73	
9 Test Lines	15:27:37	38.64	8.43	3.21	9.14	
10 Pump Spacer	15:29:50	39.76	8.43	3.33	9.48	
11 Pump Lead Cement	15:45:36	517.00	12.62	8.20	11.00	
12 Pump Tail Cement	16:29:44	446.00	13.10	8.00	11.20	
13 Shutdown	16:59:57	9.00	-1.78	0.00	0.00	
14 Drop Top Plug	17:05:38	37.00	8.61	3.90	0.20	
15 Pump Displacement	17:06:02	177.00	8.46	7.90	2.90	
16 Slow Rate	17:23:10	1227.00	8.38	4.00	168.70	
17 Bump Plug	17:24:13	1293.00	8.38	4.00	172.90	
18 Check Floats	17:36:10	2925.00	8.43	0.00	0.00	
19 Standby - Other - see comments	17:40:59	5.00	-0.11	0.10	0.00	
20 End Job	17:46:00	45.00	9.60	1.30	8.40	

Laramie CC Federal 0697-03-08W Production

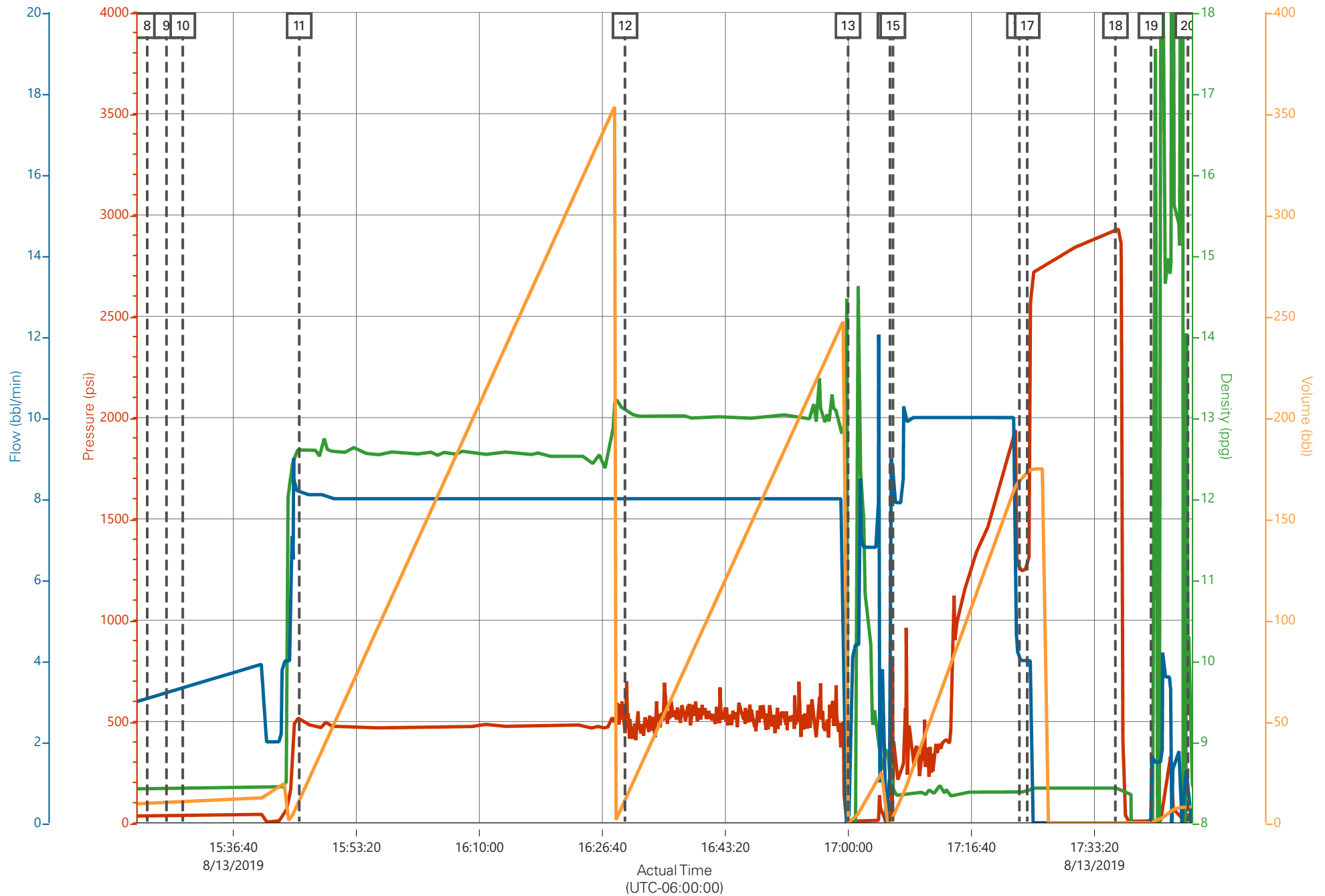

PS Pump Press (psi)

DH Density (ppg)

Comb Pump Rate (bbl/min)

Pump Stg Tot (bbl)

Job Information

Request/Slurry	2575677/1	Rig Name	H&P 522	Date	07/AUG/2019
Submitted By	Patrick Ealey	Job Type	Production Casing	Bulk Plant	Grand Junction
Customer	Laramie Energy	Location	Garfield	Well	CC Federal 0697-03-08W

Well Information

Casing/Liner Size	4.5 in	Depth MD	10643 ft	BHST	123°C / 254°F
Hole Size	8.75 in	Depth TVD	10240 ft	BHCT	89°C / 193°F
Pressure	6468 psi				

Drilling Fluid Information

Mud Supplier Name	Mud Trade Name	Density
--------------------------	-----------------------	----------------

Cement Information - Lead Design



<u>Conc</u>	<u>UOM</u>	<u>Cement/Additive</u>	<u>MP</u>	<u>Sample Type</u>	<u>Sample Date</u>	<u>Lot No.</u>	Cement Properties		
		EconoCem Lead					Slurry Density	12.5	lbm/gal
							Slurry Yield	1.74	ft3/sack
							Water Requirement	9.1	gal/sack
							Total Mix Fluid	9.1	gal/sack
							Water Source	Fresh Water	
							Water Chloride		

This report is the property of Halliburton Energy Services and neither it nor any part thereof, nor a copy thereof, is to be published or disclosed without first securing the expressed written approval of Halliburton. It may however be used in the course of regular business operations by any person or concern receiving such report from Halliburton. This report is for information purposes only and the content is limited to the sample described. Halliburton makes no warranties, expressed or implied, as to the accuracy of the contents or results. Any user of this report agrees Halliburton shall not be liable for any loss or damage regardless of cause, including any act or omission of Halliburton, resulting from the use hereof.

Operation Test Results Request ID 2575677/1

Thickening Time - ON-OFF-ON, Request Test ID:36736365

11/AUG/2019

Test Temp (degF)	Pressure (psi)	Reached in (min)	30 Bc (hh:mm)	50 Bc (hh:mm)	70 Bc (hh:mm)	100 Bc (hh:mm)	Start Bc	Stirring before stop (mins)	Static Period (min)	Peak reading (BC)
193	6468	51	4:02	4:38	4:43	5:04	24	61	15	24

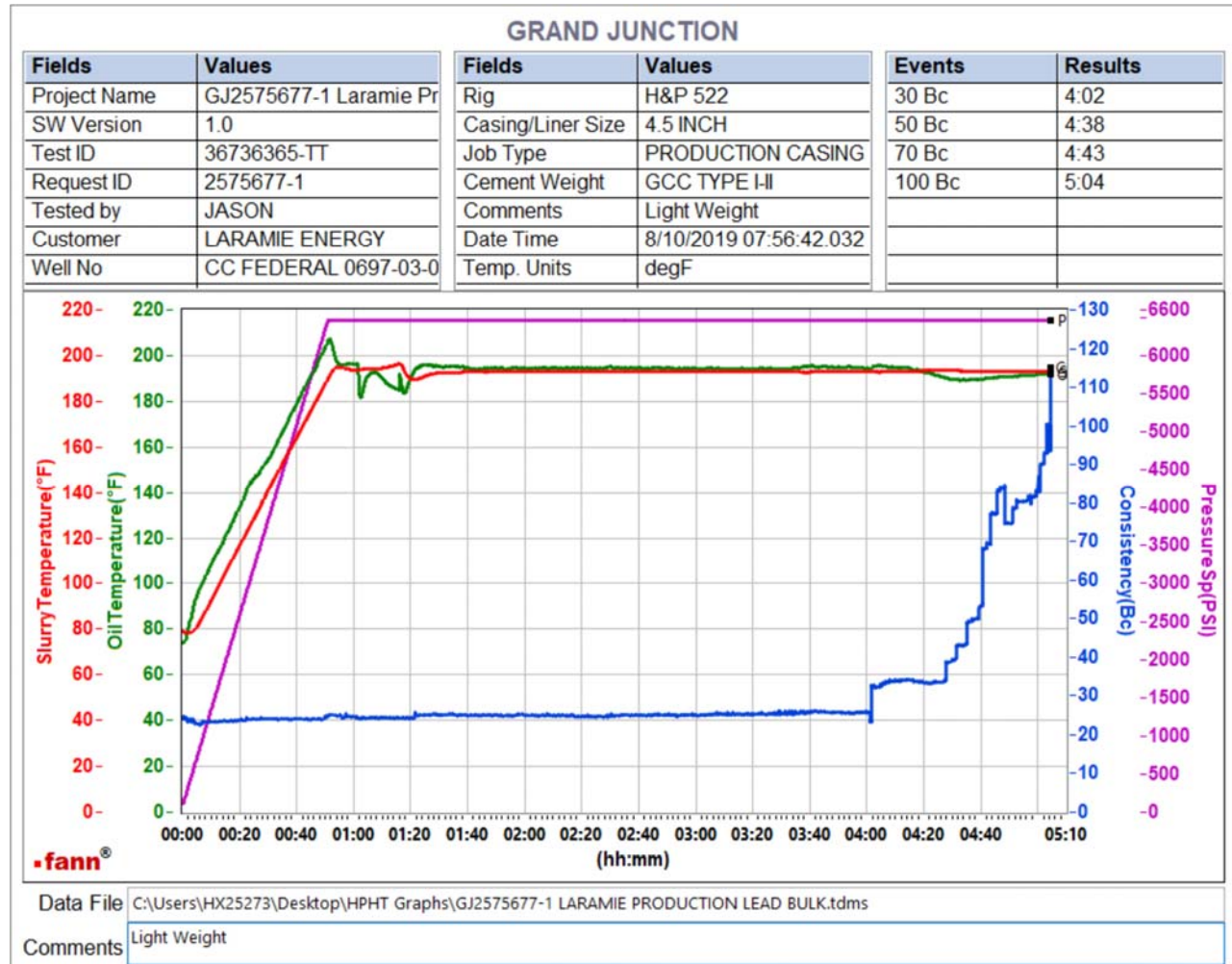

Total sks=1124
 CS0934 TR 8658 500 SKS
 CS0935 TR 2878 500 SKS
 no deflection, 24Bc--- > 24Bc
 heat of hydration at 4:21

This report is the property of Halliburton Energy Services and neither it nor any part thereof, nor a copy thereof, is to be published or disclosed without first securing the expressed written approval of Halliburton. It may however be used in the course of regular business operations by any person or concern receiving such report from Halliburton. This report is for information purposes only and the content is limited to the sample described. Halliburton makes no warranties, expressed or implied, as to the accuracy of the contents or results. Any user of this report agrees Halliburton shall not be liable for any loss or damage regardless of cause, including any act or omission of Halliburton, resulting from the use hereof.

Operation Test Results Request ID 2575677/2

Thickening Time - ON-OFF-ON, Request Test ID:36746355

12/AUG/2019

Test Temp (degF)	Pressure (psi)	Reached in (min)	30 Bc (hh:mm)	50 Bc (hh:mm)	70 Bc (hh:mm)	100 Bc (hh:mm)	Start Bc	Stirring before stop (mins)	Static Period (min)	Peak reading (BC)
193	6468	51	4:16	4:24	4:30	4:48	26	61	15	28

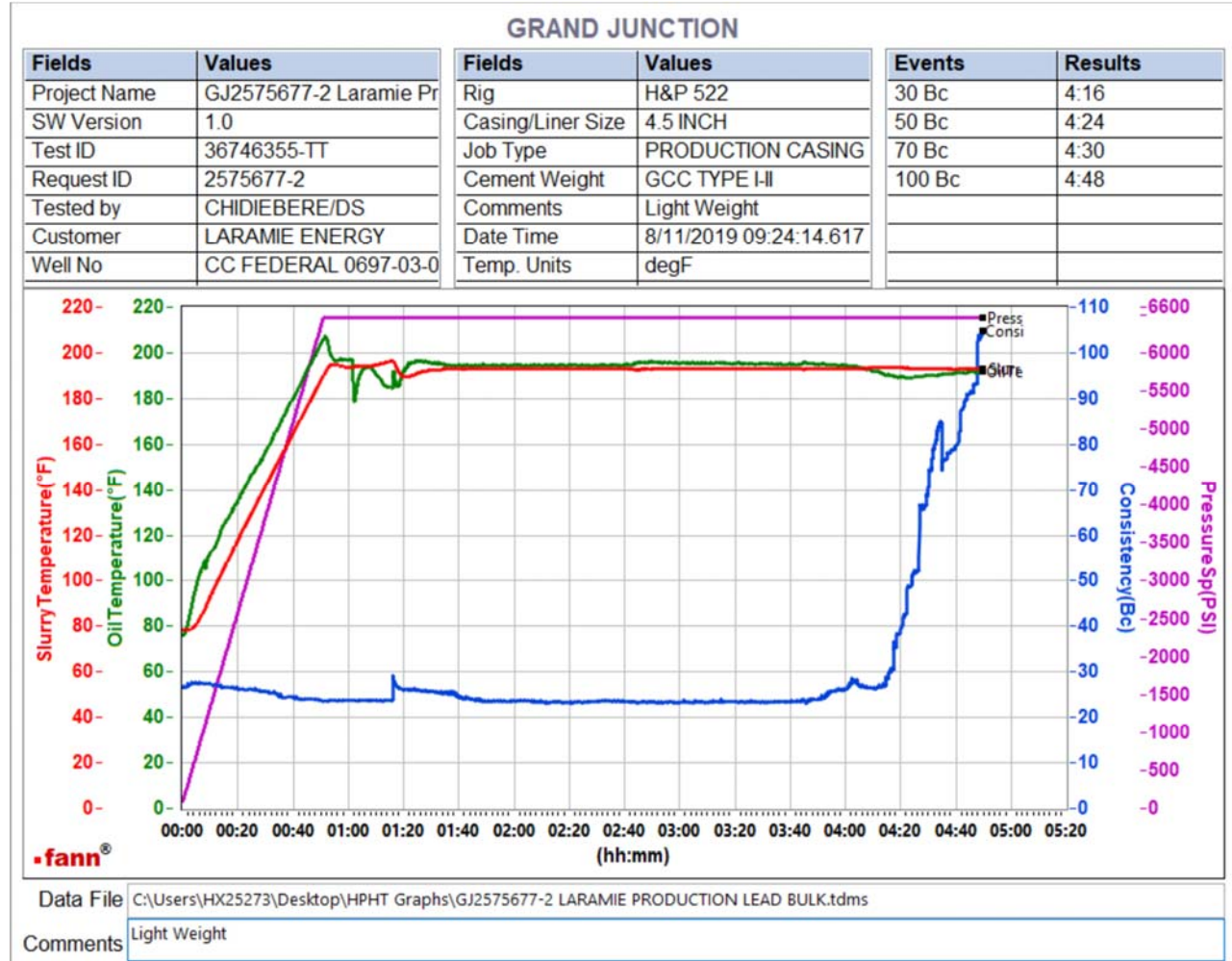

Total sks=1124

CS0939 TR#5692 124 sks

deflected from 23Bc--- > 28Bc--- > 26Bc within one minute.

Heat of hydration at 4:08

This report is the property of Halliburton Energy Services and neither it nor any part thereof, nor a copy thereof, is to be published or disclosed without first securing the expressed written approval of Halliburton. It may however be used in the course of regular business operations by any person or concern receiving such report from Halliburton. This report is for information purposes only and the content is limited to the sample described. Halliburton makes no warranties, expressed or implied, as to the accuracy of the contents or results. Any user of this report agrees Halliburton shall not be liable for any loss or damage regardless of cause, including any act or omission of Halliburton, resulting from the use hereof.

Job Information

Request/Slurry	2575678/1	Rig Name	H&P 522	Date	07/AUG/2019
Submitted By	Patrick Ealey	Job Type	Production Casing	Bulk Plant	Grand Junction
Customer	Laramie Energy	Location	Garfield	Well	CC Federal 0697-03-08W

Well Information

Casing/Liner Size	4.5 in	Depth MD	10643 ft	BHST	123°C / 254°F
Hole Size	8.75 in	Depth TVD	10240 ft	BHCT	89°C / 193°F
Pressure	6468 psi				

Drilling Fluid Information

Mud Supplier Name	Mud Trade Name	Density
--------------------------	-----------------------	----------------

Cement Information - Tail Design

<u>Conc</u>	<u>UOM</u>	<u>Cement/Additive</u>	<u>MP</u>	<u>Sample Type</u>	<u>Sample Date</u>	<u>Lot No.</u>	Cement Properties		
		ThermaCem Tail					Slurry Density	13	lbm/gal
							Slurry Yield	1.74	ft3/sack
							Water Requirement	7.99	gal/sack
							Total Mix Fluid	7.99	gal/sack
							Water Source	Fresh Water	
							Water Chloride		

This report is the property of Halliburton Energy Services and neither it nor any part thereof, nor a copy thereof, is to be published or disclosed without first securing the expressed written approval of Halliburton. It may however be used in the course of regular business operations by any person or concern receiving such report from Halliburton. This report is for information purposes only and the content is limited to the sample described. Halliburton makes no warranties, expressed or implied, as to the accuracy of the contents or results. Any user of this report agrees Halliburton shall not be liable for any loss or damage regardless of cause, including any act or omission of Halliburton, resulting from the use hereof.

Operation Test Results Request ID 2575678/1

Thickening Time - ON-OFF-ON, Request Test ID:36736367

11/AUG/2019

Test Temp (degF)	Pressure (psi)	Reached in (min)	30 Bc (hh:mm)	50 Bc (hh:mm)	70 Bc (hh:mm)	100 Bc (hh:mm)	Start Bc	Stirring before stop (mins)	Static Period (min)	Peak reading (BC)
193	6468	51	3:00	3:43	3:52	4:02	24	61	15	19

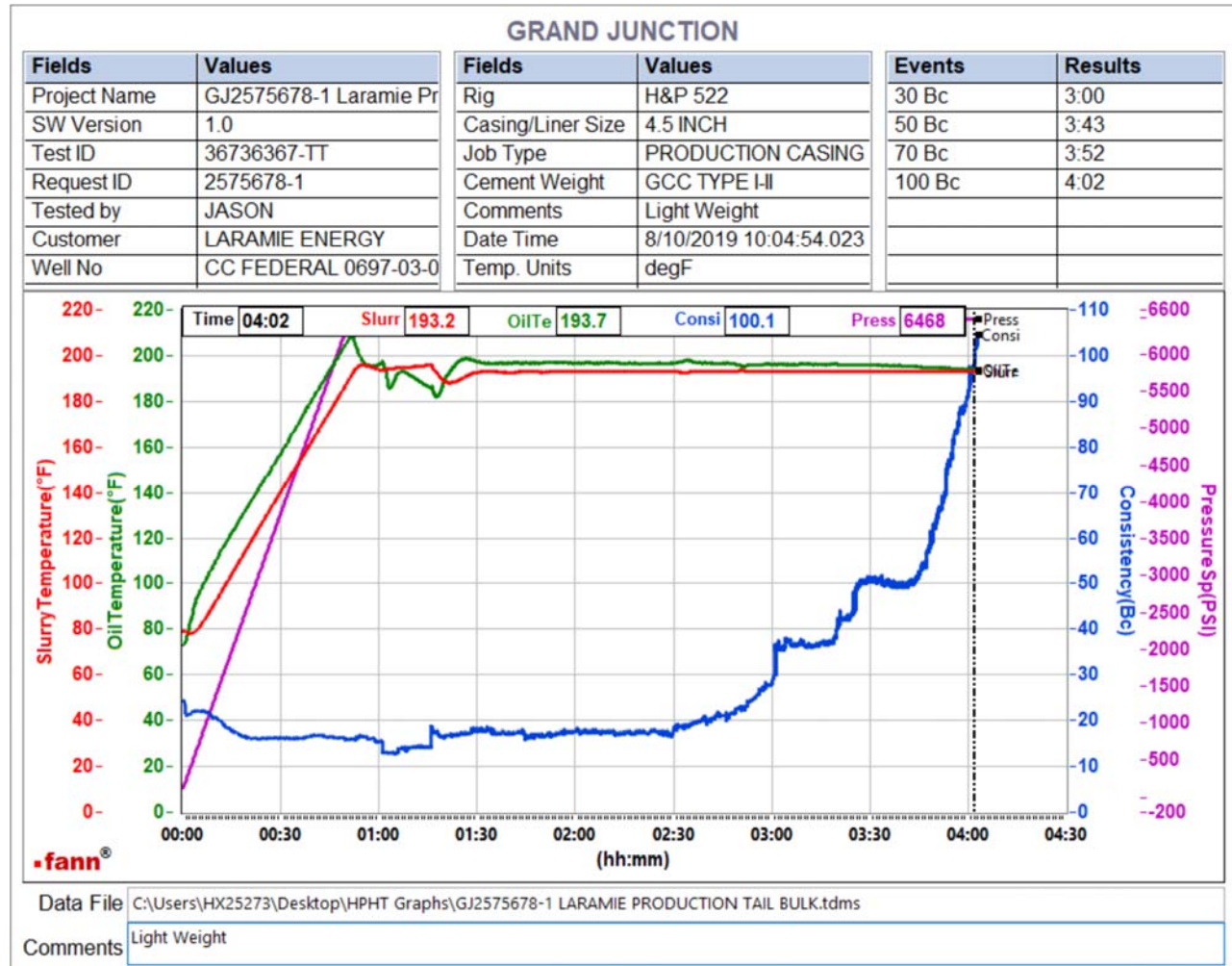

Total sks=632
 CS0936 TR 8476 400 SKS
 CS0937 TR 6813 232 SKS
 Deflected from 14Bc--- > 19Bc --- > 17Bc within one minute

This report is the property of Halliburton Energy Services and neither it nor any part thereof, nor a copy thereof, is to be published or disclosed without first securing the expressed written approval of Halliburton. It may however be used in the course of regular business operations by any person or concern receiving such report from Halliburton. This report is for information purposes only and the content is limited to the sample described. Halliburton makes no warranties, expressed or implied, as to the accuracy of the contents or results. Any user of this report agrees Halliburton shall not be liable for any loss or damage regardless of cause, including any act or omission of Halliburton, resulting from the use hereof.