

HALLIBURTON

iCem[®] Service

Laramie Energy LLC

United States of America, COLORADO

For: Aaron Duncan

Date: Monday, August 05, 2019

CC Federal 0697-03-07W Surface PJR

API# 05-045-23936-00

Sincerely,

Grand Junction Cement Engineering

2.0 Real-Time Job Summary

2.1 Job Event Log

Type	Seq. No.	Graph Label	Date	Time	Source	Comb Pump Rate (bbl/min)	PS Pump Press (psi)	Pump Stg Tot (bbl)	DH Density (ppg)	Comments
Event	1	Call Out	8/4/2019	18:30:00	USER					REQUESTED ON LOCATION 8/5/19 @ 00:30
Event	2	Depart Yard Safety Meeting	8/4/2019	18:55:00	USER					JSA COMPLETED
Event	3	Crew Leave Shop	8/4/2019	19:00:00	USER					
Event	4	Arrive At Loc	8/4/2019	23:00:00	USER					RIG RUNNING CASING
Event	5	Assessment Of Location Safety Meeting	8/4/2019	23:10:00	USER					JSA COMPLETED
Event	6	Pre-Rig Up Safety Meeting	8/4/2019	23:25:00	USER					JSA COMPLETED
Event	7	Rig-Up Equipment	8/4/2019	23:30:00	USER					
Event	8	Pre-Job Safety Meeting	8/5/2019	00:45:00	USER					JSA COMPLETED, PRESSURIZED MUD SCALES CALIBRATED TO FRESH WATER
Event	9	Start Job	8/5/2019	01:09:15	COM4					9 5/8"-36# CASING IN 14 3/4" OH, TD 2580', TP 2570', ST 42.2', MUD 8.9 PPG, WATER TEMP 50, PH 7, CHLORIDES 0
Event	10	Test Lines	8/5/2019	01:11:31	USER		3000.00			TEST LINES TO 3000 PSI
Event	11	Pump Spacer 1	8/5/2019	01:18:07	COM4	4.00	70.00	20.00	8.33	20 BBLS FRESH WATER
Event	12	Pump Spacer 2	8/5/2019	01:23:54	COM4	4.00	160.00	20.00	10.50	20 BBLS SUPERFLUSH
Event	13	Pump Spacer 1	8/5/2019	01:29:18	COM4	4.00	120.00	20.00	8.33	20 BBLS FRESH WATER

Event	14	Pump Lead Cement	8/5/2019	01:44:39	COM4	8.00	300.00	370.60	12.30	370.6 BBLS LEAD CEMENT, 878 SKS @ 12.3 PPG / 2.37 YLD / 13.74 GAL/SK
Event	15	Pump Tail Cement	8/5/2019	02:40:46	COM4	8.00	250.00	94.70	12.80	94.7 BBLS TAIL CEMENT, 252 SKS @ 12.8 PPG / 2.11 YLD / 11.75 GAL/SK
Event	16	Drop Top Plug	8/5/2019	02:55:27	COM4					PLUG AWAY
Event	17	Pump Displacement	8/5/2019	02:57:00	USER	10.00	400.00	195.40	8.33	195.4 BBLS FRESH WATER DISPLACEMENT
Event	18	Bump Plug	8/5/2019	03:21:10	COM4	2.00	65.00	195.40	8.33	PLUG BUMPED AT CALCULATED DISPLACEMENT, FINAL LIFT PRESSURE 65 PSI @ 2 BBL/MIN, BROUGHT TO 660 PSI
Event	19	CHECK FLOATS	8/5/2019	03:24:42	COM4					FLOATS HELD, .5 BBL BACK TO PUMP
Event	20	CLEAR PARASITE LINE	8/5/2019	03:29:28	COM4	2.50	440.00	8.00	8.33	PUMP 8 BBLS SUGAR WATER TO CLEAR PARASITE LINE
Event	21	Pump Cement	8/5/2019	04:08:58	COM4	2.00	70.00	85.00	15.60	PUMP 85 BBLS TOP OUT CEMENT, 401 SKS @ 15.6 PPG / 1.19 YLD / 5.24 GAL/SK, 10 BBLS SUPERFLUSH AND 3 SKS CaCl USED
Event	22	Pump Cement	8/5/2019	06:22:13	USER	2.00	70.00	22.30	15.60	22.3 BBLS TOP OUT CEMENT, 105 SKS @ 15.6 PPG / 1.19 YLD / 5.24 GAL/SK, 5 BBLS SUPERFLUSH AND 1 SK CaCl USED, CEMENT TO SURFACE
Event	23	End Job	8/5/2019	06:50:04	COM4					PIPE LEFT STATIC, NO RETURNS THROUGHOUT, TOP PLUG AND 10 LBS SUGAR USED. 7 TRANSPORT HOURS. NO ADD HOURS. 506 SKS TOP OUT CEMENT, 15 BBLS SUPERFLUSH AND 4 SKS CaCl TOTAL USED FOR TOP OUT
Event	24	Pre-Rig Down Safety Meeting	8/5/2019	06:55:00	USER					JSA COMPLETED
Event	25	Rig-Down Equipment	8/5/2019	07:00:00	USER					
Event	26	Pre-Convoy Safety Meeting	8/5/2019	07:55:00	USER					JSA COMPLETED

Event 27 Crew Leave Location 8/5/2019 08:00:00 USER

THANK YOU FOR CHOOSING HALLIBURTON
CEMENTING OF GRAND JUNCTION, CO - RYAN
MARTIN AND CREW

LARAMIE - CC FEDERAL 697-03-07W - 9 5/8" SURFACE CASING

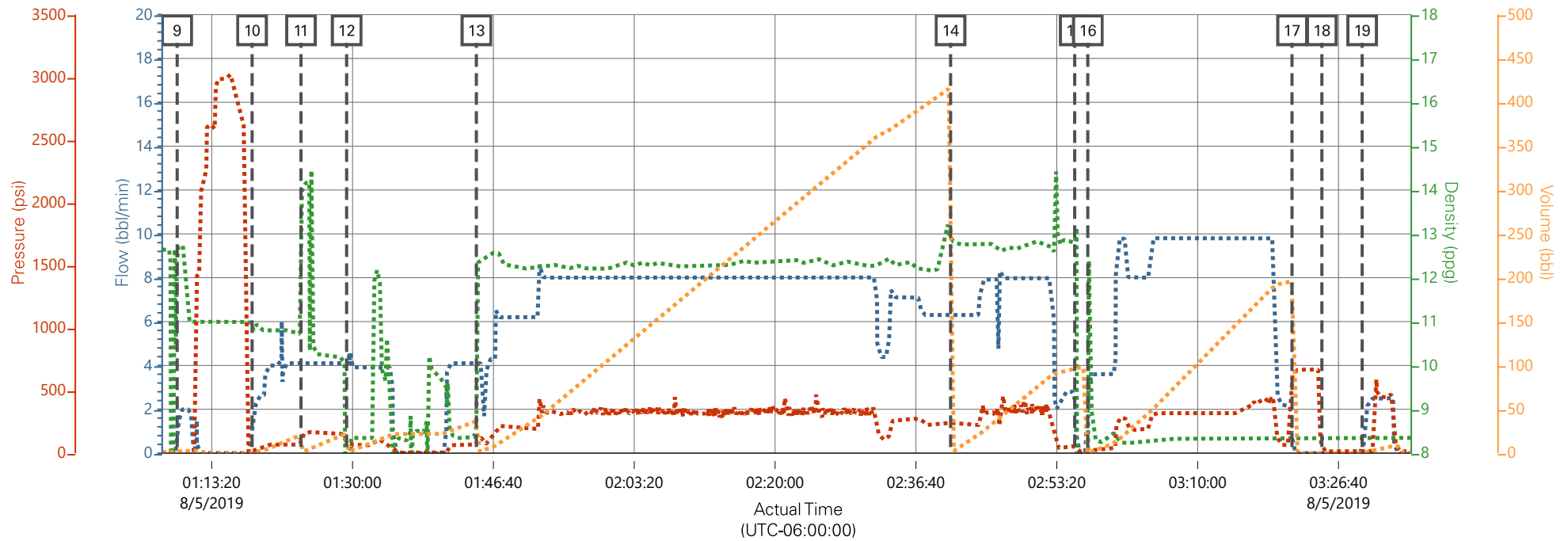

..... Comb Pump Rate (bbl/min)
 DH Density (ppg)
 PS Pump Press (psi)
 Pump Stg Tot (bbl)

Description	Actual Time (UTC-06:00:00)	Comb Pump Rate (bbl/min)	DH Density (ppg)	PS Pump Press (psi)	Pump Stg Tot (bbl)	
9 Start Job	01:09:15	0.00	12.62	6.00	0.00	
10 Pump Spacer 1	01:18:07	0.00	10.98	0.00	0.00	
11 Pump Spacer 2	01:23:54	4.10	12.10	70.00	0.60	
12 Pump Spacer 1	01:29:18	4.10	6.92	86.00	0.60	
13 Pump Lead Cement	01:44:39	4.10	8.60	61.00	0.00	
14 Pump Tail Cement	02:40:46	6.30	12.81	236.00	0.10	
15 Drop Top Plug	02:55:27	2.80	12.80	56.00	96.90	
16 Pump Displacement	02:57:00	1.70	5.08	13.00	0.30	
17 Bump Plug	03:21:10	0.00	8.36	611.00	196.10	
18 CHECK FLOATS	03:24:42	0.00	8.34	51.00	0.00	
19 CLEAR PARASITE LINE	03:29:28	0.00	8.37	5.00	0.00	

▼ **HALLIBURTON** | iCem® Service

Created: 2019-08-04 23:44:56, (UTC-06:00), Version: 4.5.139

Edit

Customer : Laramie Energy LLC

Job Date : 8/5/2019

Well : CC FEDERAL 697-03-07W

Representative : MATT SETTLES

Sales Order # : 905887114

ELITE #8 : WES GOWEN / RYAN MARTIN

LARAMIE - CC FEDERAL 697-03-07W - 9 5/8" SURFACE CASING

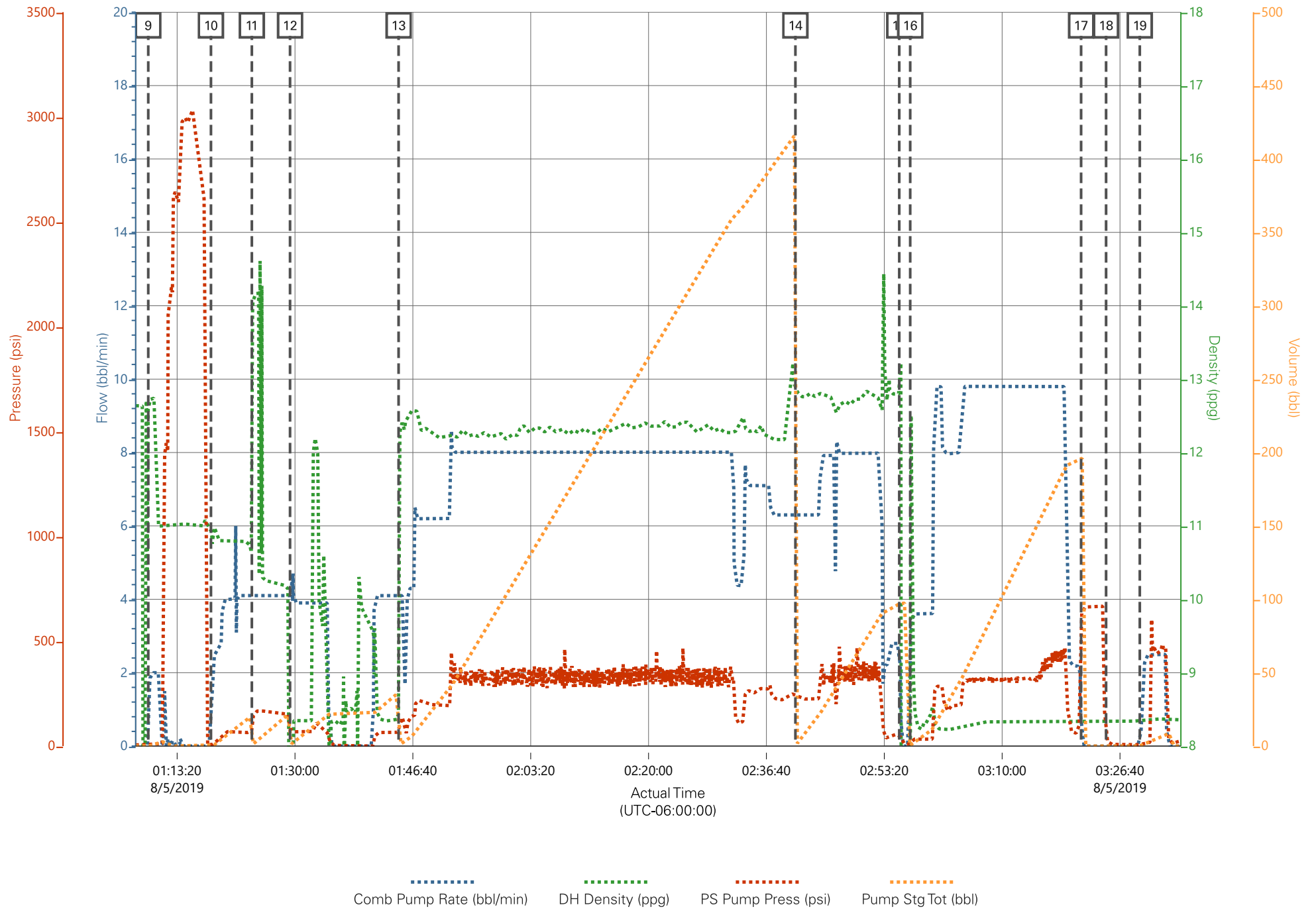

LARAMIE - CC FEDERAL 697-03-07W - TOP OUT #1

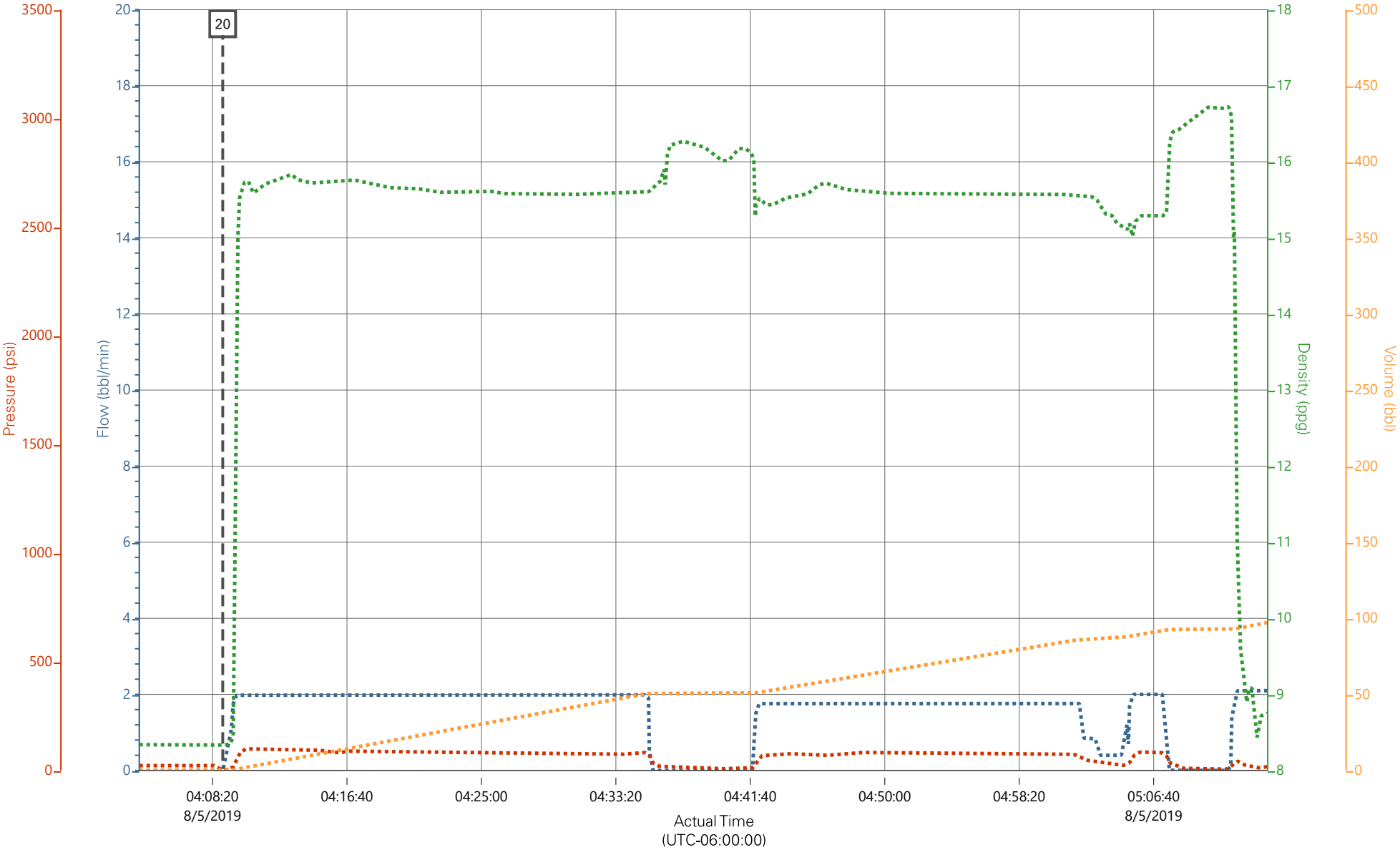

Description	Actual Time (UTC-06:00:00)	Comb Pump Rate (bbl/min)	DH Density (ppg)	PS Pump Press (psi)	Pump Stg Tot (bbl)
20 Pump Cement	04:08:58	0.00	8.33	2.00	0.00

LARAMIE - CC FEDERAL 697-03-07W - TOP OUT #1

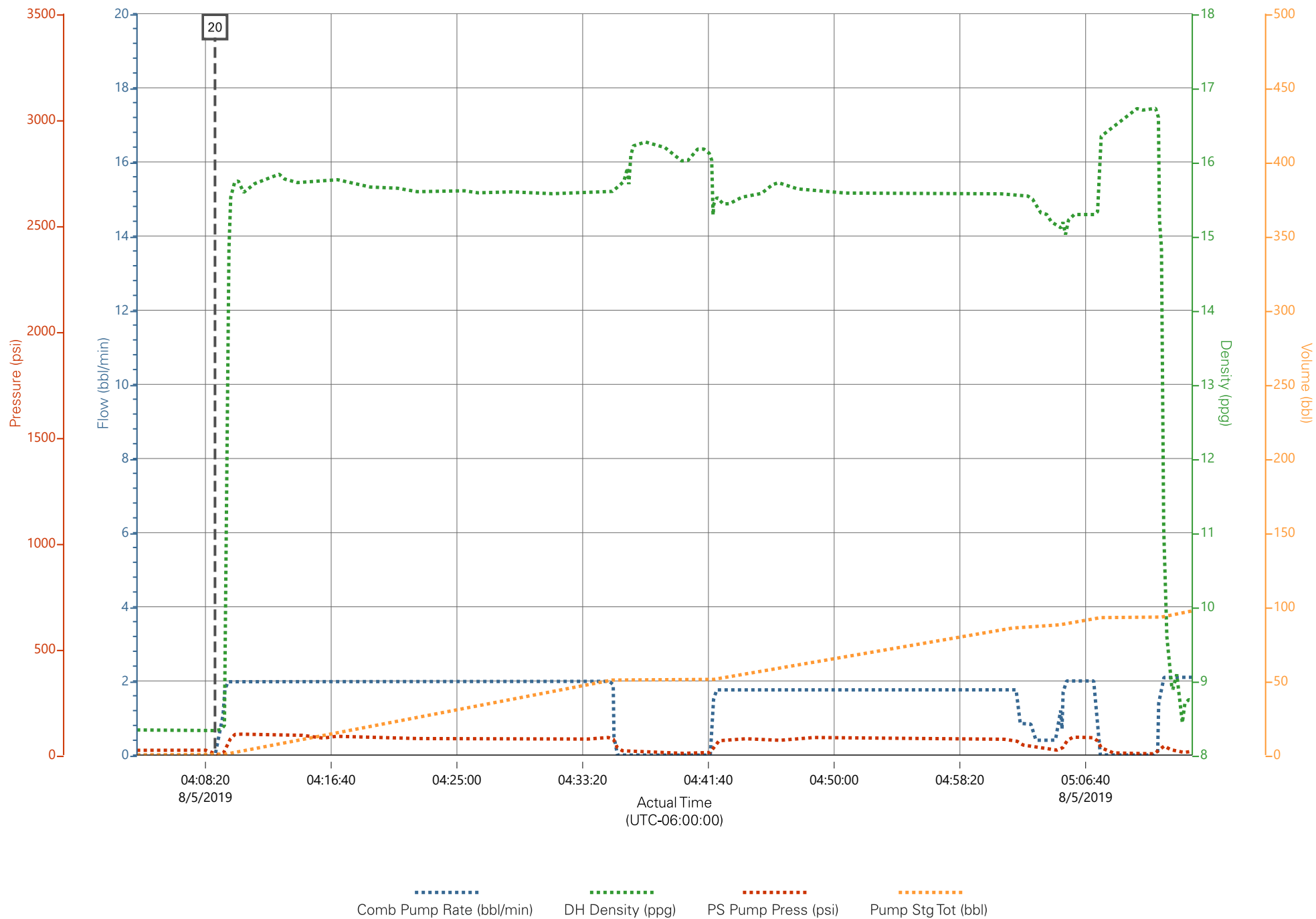

LARAMIE - CC FEDERAL 697-03-07W - TOP OUT #2

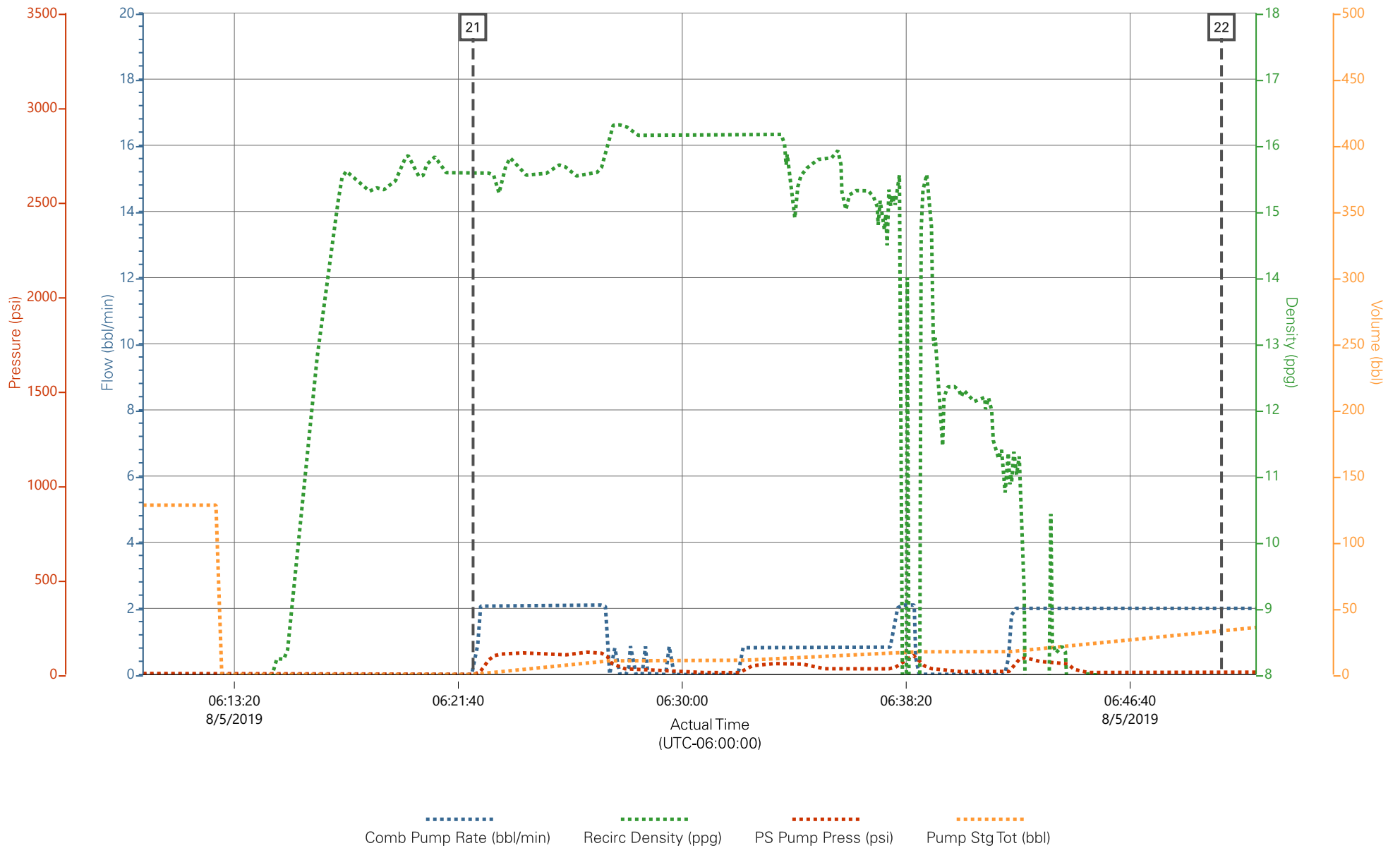

Description	Actual Time (UTC-06:00:00)	Comb Pump Rate (bbl/min)	Recirc Density (ppg)	PS Pump Press (psi)	Pump Stg Tot (bbl)	
21 Pump Cement	06:22:13	0.00	15.58	0.00	0.00	
22 End Job	06:50:04	2.00	-0.26	7.00	32.78	

▼ HALLIBURTON | iCem® Service

Created: 2019-08-04 23:44:56, (UTC-06:00), Version: 4.5.139

Edit

Customer : Laramie Energy LLC

Job Date : 8/5/2019

Well : CC FEDERAL 697-03-07W

Representative : MATT SETTLES

Sales Order # : 905887114

ELITE #8 : WES GOWEN / RYAN MARTIN

LARAMIE - CC FEDERAL 697-03-07W - TOP OUT #2

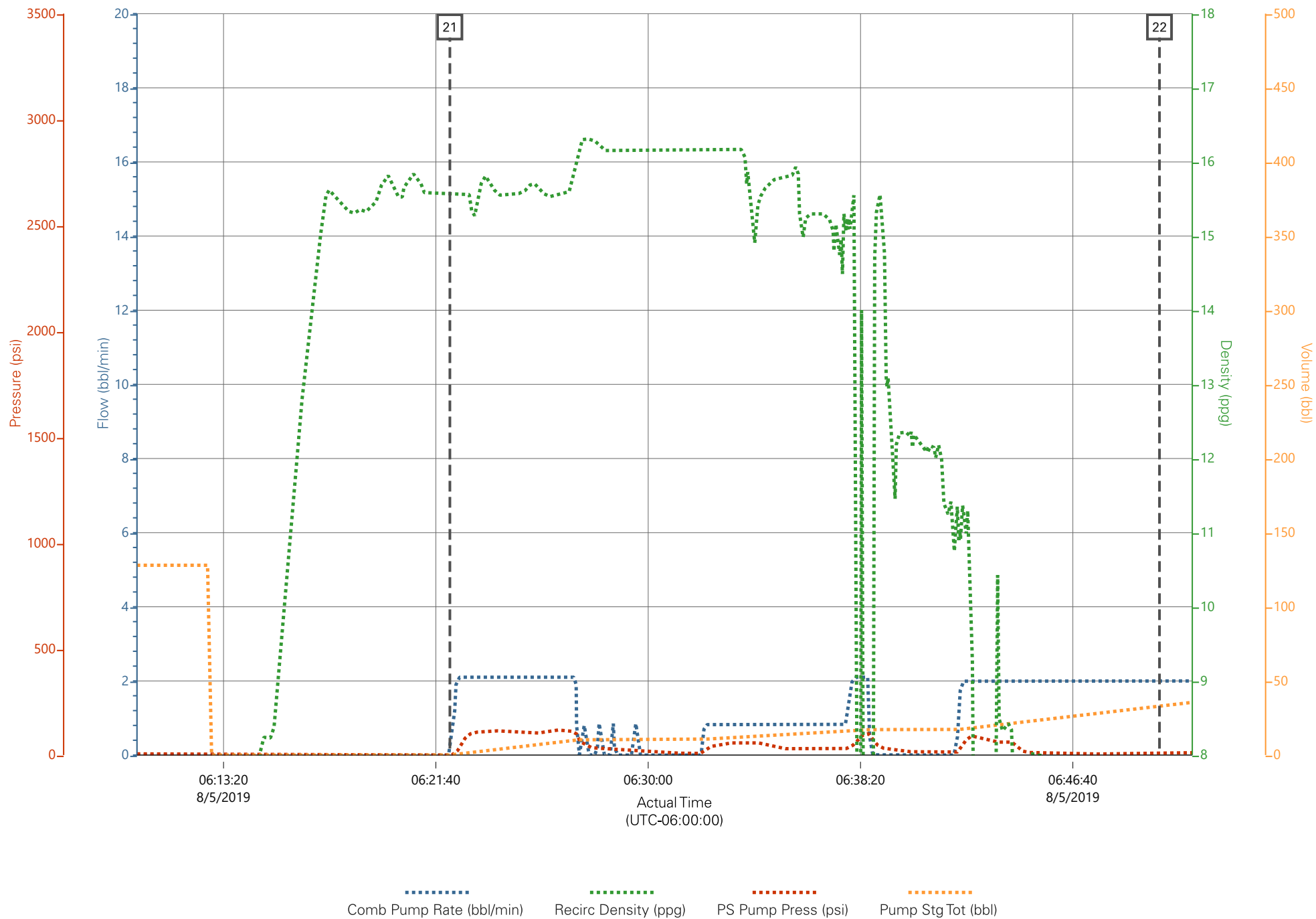

HALLIBURTON

iCem[®] Service

Laramie Energy LLC

Rock Springs District, Colorado

For: Aaron Duncan

Date: Thursday, August 08, 2019

CC Federal 0697-03-07W Production PJR

API# 05-045-23936-00

Sincerely,

Grand Junction Cement Engineering

1.0 Real-Time Job Summary

1.1 Job Event Log

Type	Seq. No.	Graph Label	Date	Time	Source	DH Density (ppg)	Comb Pump Rate (bbl/min)	DS Pump Press (psi)	Pump Stg Tot (bbl)	Comments
Event	1	Call Out	8/7/2019	20:00:00						Requested on Location @ 02:00
Event	2	Pre-Convoy Safety Meeting	8/7/2019	21:50:00						
Event	3	Crew Leave Yard	8/7/2019	22:00:00						1 Elite, 1 660, 1 pickup
Event	4	Arrive At Loc	8/8/2019	02:00:00						Rig running casing
Event	5	Assessment Of Location Safety Meeting	8/8/2019	02:10:00						JSA completed - Customer offered/received SDS - water test pH 7.0, Cl <200, temp 66 degrees
Event	6	Pre-Rig Up Safety Meeting	8/8/2019	02:20:00						
Event	7	Rig-Up Equipment	8/8/2019	02:30:00						1 hardline to standpipe, water hoses to upright, bulk hoses to silo's and 660.
Event	8	Other	8/8/2019	02:40:00						Mud scales calibrated to drinking water prior to job.
Event	9	Pre-Job Safety Meeting	8/8/2019	03:50:00						All HES personnel, rig crew, and company rep
Event	10	Start Job	8/8/2019	04:21:35						TD 10056', TP 10046, SJ 43.21', OH 8 3/4", Csg 4.5" 11.6 lb/ft P-110, Mud 9.0 ppg, 9 5/8" 36# Surface casing @ 2570'
Event	11	Fill Lines	8/8/2019	04:23:27		8.33	2	18	2	Fresh Water
Event	12	Other	8/8/2019	04:34:21						Fix Leak
Event	13	Test Lines	8/8/2019	04:39:18				6244		No Leaks

Event	14	Pump Spacer 1	8/8/2019	04:44:24	8.4	4	84	20	80 lbs. Mud Flush III
Event	15	Check Weight	8/8/2019	04:47:59					Density Verified via Mud Scales,
Event	16	Pump Lead Cement	8/8/2019	04:52:45	12.5	8	572	349.3	1127 Sks 12.5 ppg 1.74 yield 9.1 gal/sk
Event	17	Pump Tail Cement	8/8/2019	05:40:57	13.0	8	560	160.8	519 Sks 13.0 ppg 1.74 yield 7.99 gal/sk
Event	18	Shutdown	8/8/2019	06:07:11					Wash lines to pit
Event	19	Drop Top Plug	8/8/2019	06:20:48					Customer verified top plug
Event	20	Pump Displacement	8/8/2019	06:21:29	8.33	10	1750		1 gal MMCR, 5 Gal Clay-web
Event	21	Slow Rate	8/8/2019	06:37:30	8.33	4	1308	145	Slow Rate 10 bbls to Calculated Displacement
Event	22	Bump Plug	8/8/2019	06:39:29			2808	155	Plug Bumped at 1308 psi, Brought up to 2808 psi
Event	23	Pressure Test	8/8/2019	06:41:09					10 Min. Casing Test
Event	24	Check Floats	8/8/2019	06:52:23					Floats held – 1.5 bbl back to
Event	25	Pump Cement	8/8/2019	07:17:13	15.6	2	70	6.3	30 sks, 15.6 ppg, 1.18 Yield, 5.23 gal/sk
Event	26	End Job	8/8/2019	07:23:57					Good returns throughout job, . 5 bbl of mudflush to surface
Event	27	Pre-Rig Down Safety Meeting	8/8/2019	07:31:26					40 lb sugar used, No add hr
Event	28	Rig-Down Equipment	8/8/2019	07:36:31					
Event	29	Pre-Convoy Safety Meeting	8/8/2019	08:00:00					
Event	30	Crew Leave Location	8/8/2019	08:20:00					Thank you for using Halliburton – Chris Martinez and crew.

Laramie, CC 697-03-07W, 4 1/2" Production

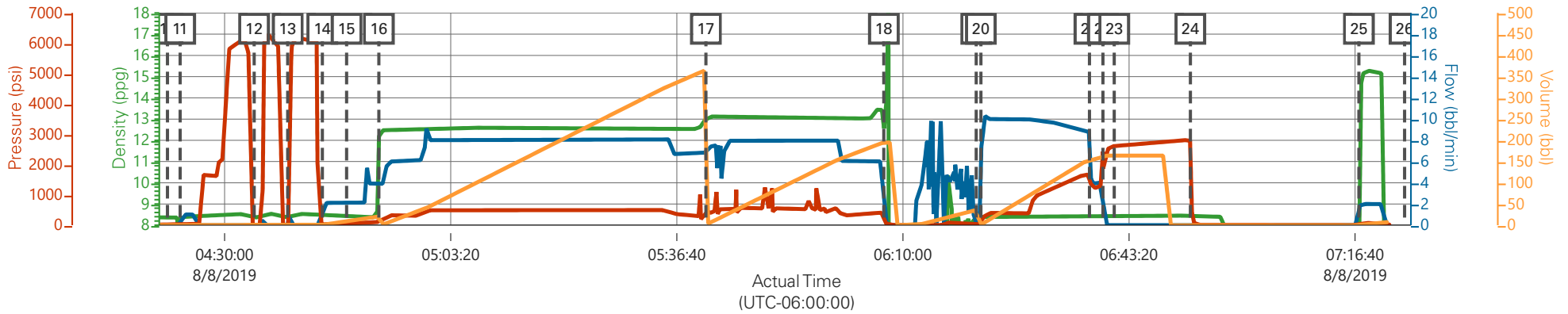

DH Density (ppg) Comb Pump Rate (bbl/min) DS Pump Press (psi) Pump Stg Tot (bbl)

Description	Actual Time (UTC-06:00:00)	DH Density (ppg)	Comb Pump Rate (bbl/min)	DS Pump Press (psi)	Pump Stg Tot (bbl)	
10 Start Job	04:21:35	8.37	0.00	5.00	0.00	
11 Fill Lines	04:23:27	8.36	0.00	33.00	0.00	
12 Other	04:34:21	8.37	0.00	8.00	2.10	
13 Test Lines	04:39:18	8.38	0.00	6.00	2.20	
14 Pump Spacer 1	04:44:24	8.40	1.00	23.00	0.10	
15 Check Weight	04:47:59	8.44	2.10	32.00	7.50	
16 Pump Lead Cement	04:52:45	12.09	3.90	116.00	21.00	
17 Pump Tail Cement	05:40:57	12.99	6.80	285.00	1.30	
18 Shutdown	06:07:11	12.58	0.00	132.00	195.00	
19 Drop Top Plug	06:20:48	8.38	0.00	7.00	34.90	
20 Pump Displacement	06:21:29	8.39	5.80	93.00	0.60	
21 Slow Rate	06:37:30	8.42	8.80	1666.00	155.30	
22 Bump Plug	06:39:29	8.41	4.00	2459.00	163.80	
23 Pressure Test	06:41:09	8.45	0.00	2608.00	163.90	
24 Check Floats	06:52:23	8.45	0.00	2784.00	0.00	
25 Pump Cement	07:17:13	6.10	1.50	18.00	0.10	
26 End Job	07:23:57	n/a	n/a	n/a	n/a	

Laramie, CC 697-03-07W, 4 1/2" Production

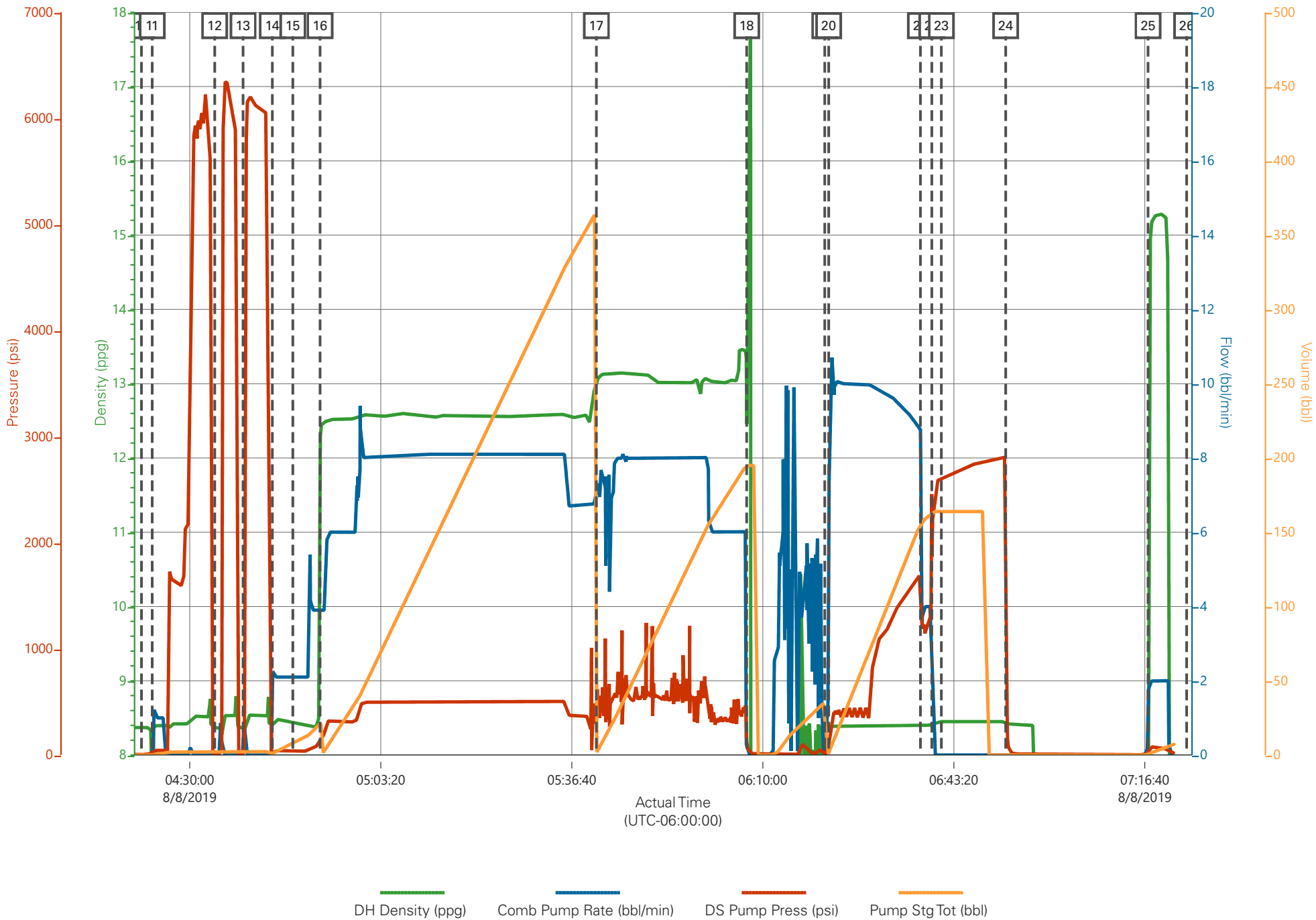

Job Information

Request/Slurry	2574347/1	Rig Name	H&P 522	Date	01/AUG/2019
Submitted By	Patrick Ealey	Job Type	Production Casing	Bulk Plant	Grand Junction
Customer	Laramie Energy	Location	Garfield	Well	CC Federal 0697-03-07W

Well Information

Casing/Liner Size	4.5 in	Depth MD	10150 ft	BHST	118°C / 245°F
Hole Size	8.75 in	Depth TVD	9735 ft	BHCT	79°C / 175°F
Pressure	6115 psi				

Drilling Fluid Information

Mud Supplier Name	Mud Trade Name	Density
--------------------------	-----------------------	----------------

Cement Information - Lead Design

<u>Conc</u>	<u>UOM</u>	<u>Cement/Additive</u>	<u>MP</u>	<u>Sample Type</u>	<u>Sample Date</u>	<u>Lot No.</u>	Cement Properties		
		EconoCem Lead					Slurry Density	12.5	lbm/gal
							Slurry Yield	1.74	ft3/sack
							Water Requirement	9.1	gal/sack
							Total Mix Fluid	9.1	gal/sack
							Water Source	Fresh Water	
							Water Chloride		

This report is the property of Halliburton Energy Services and neither it nor any part thereof, nor a copy thereof, is to be published or disclosed without first securing the expressed written approval of Halliburton. It may however be used in the course of regular business operations by any person or concern receiving such report from Halliburton. This report is for information purposes only and the content is limited to the sample described. Halliburton makes no warranties, expressed or implied, as to the accuracy of the contents or results. Any user of this report agrees Halliburton shall not be liable for any loss or damage regardless of cause, including any act or omission of Halliburton, resulting from the use hereof.

Operation Test Results Request ID 2574347/1

Thickening Time - ON-OFF-ON, Request Test ID:36719551

06/AUG/2019

Test Temp (degF)	Pressure (psi)	Reached in (min)	30 Bc (hh:mm)	50 Bc (hh:mm)	70 Bc (hh:mm)	100 Bc (hh:mm)	Start Bc	Stirring before stop (mins)	Static Period (min)	Peak reading (BC)
175	6115	57	0:00	4:55	5:26	5:57	22	67	15	23

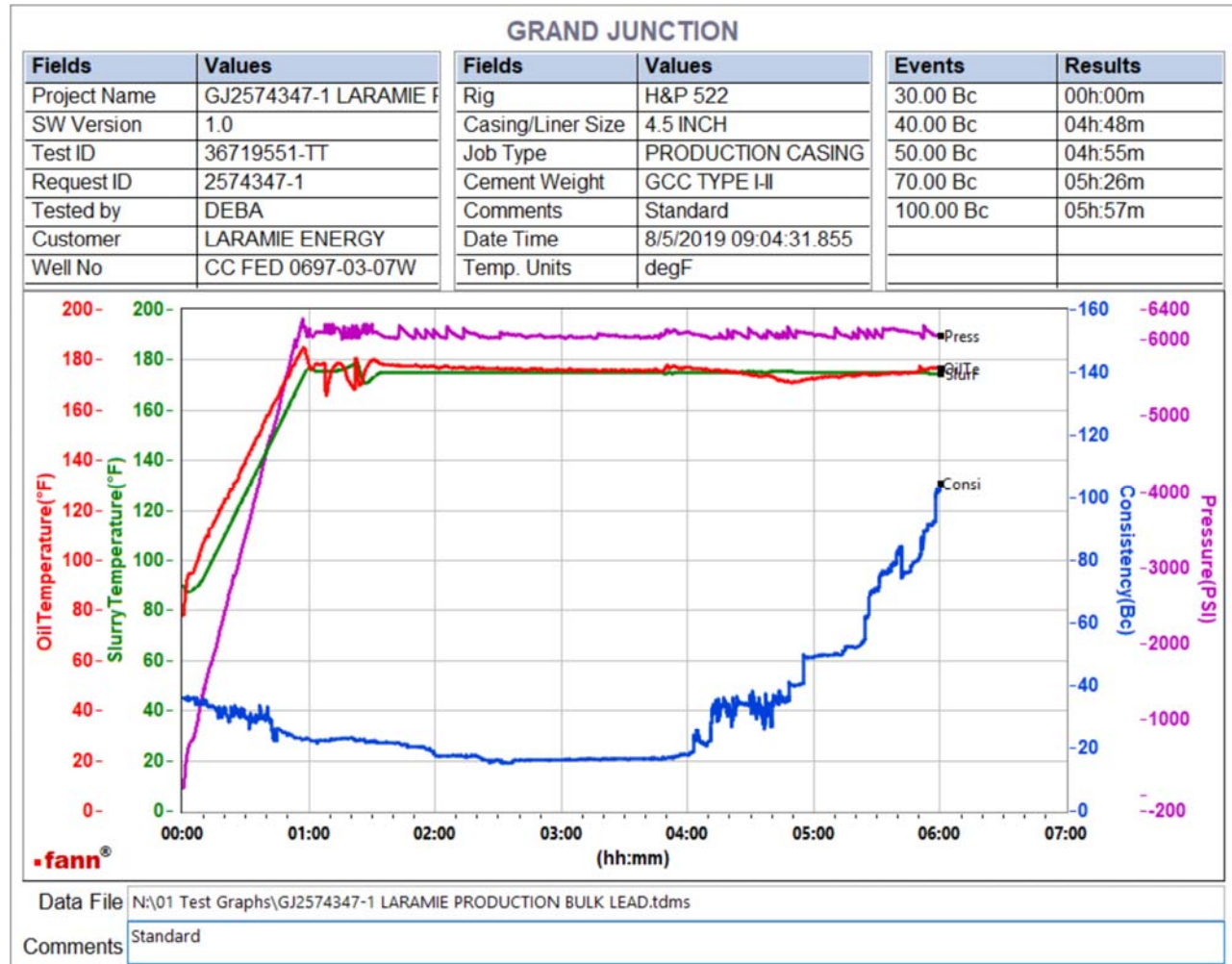

Total sks=1127
 CS0916 TR#8677 500 SKS
 CS0917 TR#1513 500 SKS
 No deflection

This report is the property of Halliburton Energy Services and neither it nor any part thereof, nor a copy thereof, is to be published or disclosed without first securing the expressed written approval of Halliburton. It may however be used in the course of regular business operations by any person or concern receiving such report from Halliburton. This report is for information purposes only and the content is limited to the sample described. Halliburton makes no warranties, expressed or implied, as to the accuracy of the contents or results. Any user of this report agrees Halliburton shall not be liable for any loss or damage regardless of cause, including any act or omission of Halliburton, resulting from the use hereof.

Operation Test Results Request ID 2574347/2

Thickening Time - ON-OFF-ON, Request Test ID:36733134

07/AUG/2019

Test Temp (degF)	Pressure (psi)	Reached in (min)	30 Bc (hh:mm)	50 Bc (hh:mm)	70 Bc (hh:mm)	100 Bc (hh:mm)	Start Bc	Stirring before stop (mins)	Static Period (min)	Peak reading (BC)
175	6115	57	4:57	5:32	5:51	5:59	14	67	15	15

GRAND JUNCTION

Fields	Values
Project Name	GJ2574347-2 LARAMIE F
SW Version	1.0
Test ID	36733134-TT
Request ID	2574347-2
Tested by	JASON
Customer	LARAMIE ENERGY
Well No	CC FED 0697-03-07W

Fields	Values
Rig	H&P 522
Casing/Liner Size	4.5 INCH
Job Type	PRODUCTION CASING
Cement Weight	GCC TYPE I-II
Comments	Standard
Date Time	8/6/2019 06:07:48.932
Temp. Units	degF

Events	Results
30.00 Bc	04h:57m
40.00 Bc	05h:18m
50.00 Bc	05h:32m
70.00 Bc	05h:51m
100.00 Bc	05h:59m

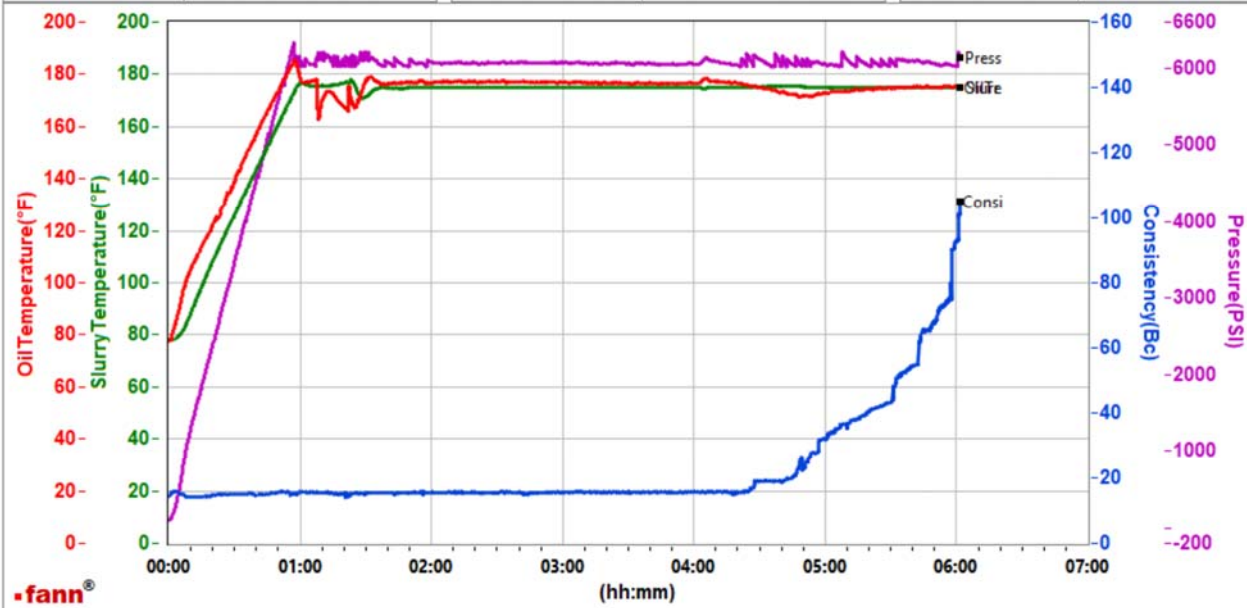

Data File N:\01 Test Graphs\GJ2574347-2 LARAMIE PRODUCTION BULK LEAD.tdms

Comments Standard

Total sks=1127
CS0922 TR 6813 127 SKS
No deflection

This report is the property of Halliburton Energy Services and neither it nor any part thereof, nor a copy thereof, is to be published or disclosed without first securing the expressed written approval of Halliburton. It may however be used in the course of regular business operations by any person or concern receiving such report from Halliburton. This report is for information purposes only and the content is limited to the sample described. Halliburton makes no warranties, expressed or implied, as to the accuracy of the contents or results. Any user of this report agrees Halliburton shall not be liable for any loss or damage regardless of cause, including any act or omission of Halliburton, resulting from the use hereof.

Job Information

Request/Slurry	2574348/1	Rig Name	H&P 522	Date	01/AUG/2019
Submitted By	Patrick Ealey	Job Type	Production Casing	Bulk Plant	Grand Junction
Customer	Laramie Energy	Location	Garfield	Well	CC Federal 0697-03-07W

Well Information

Casing/Liner Size	4.5 in	Depth MD	10150 ft	BHST	118°C / 245°F
Hole Size	8.75 in	Depth TVD	9735 ft	BHCT	79°C / 175°F
Pressure	6115 psi				

Drilling Fluid Information

Mud Supplier Name	Mud Trade Name	Density
--------------------------	-----------------------	----------------

Cement Information - Tail Design

<u>Conc</u>	<u>UOM</u>	<u>Cement/Additive</u>	<u>MP</u>	<u>Sample Type</u>	<u>Sample Date</u>	<u>Lot No.</u>	Cement Properties		
		ThermaCem Tail					Slurry Density	13	lbm/gal
							Slurry Yield	1.74	ft3/sack
							Water Requirement	7.99	gal/sack
							Total Mix Fluid	7.99	gal/sack
							Water Source	Fresh Water	
							Water Chloride		

This report is the property of Halliburton Energy Services and neither it nor any part thereof, nor a copy thereof, is to be published or disclosed without first securing the expressed written approval of Halliburton. It may however be used in the course of regular business operations by any person or concern receiving such report from Halliburton. This report is for information purposes only and the content is limited to the sample described. Halliburton makes no warranties, expressed or implied, as to the accuracy of the contents or results. Any user of this report agrees Halliburton shall not be liable for any loss or damage regardless of cause, including any act or omission of Halliburton, resulting from the use hereof.

Operation Test Results Request ID 2574348/1

Thickening Time - ON-OFF-ON, Request Test ID:36719553

06/AUG/2019

Test Temp (degF)	Pressure (psi)	Reached in (min)	30 Bc (hh:mm)	50 Bc (hh:mm)	70 Bc (hh:mm)	100 Bc (hh:mm)	Start Bc	Stirring before stop (mins)	Static Period (min)	Peak reading (BC)
175	6115	57	2:39	3:00	3:19	3:40	23	67	15	12

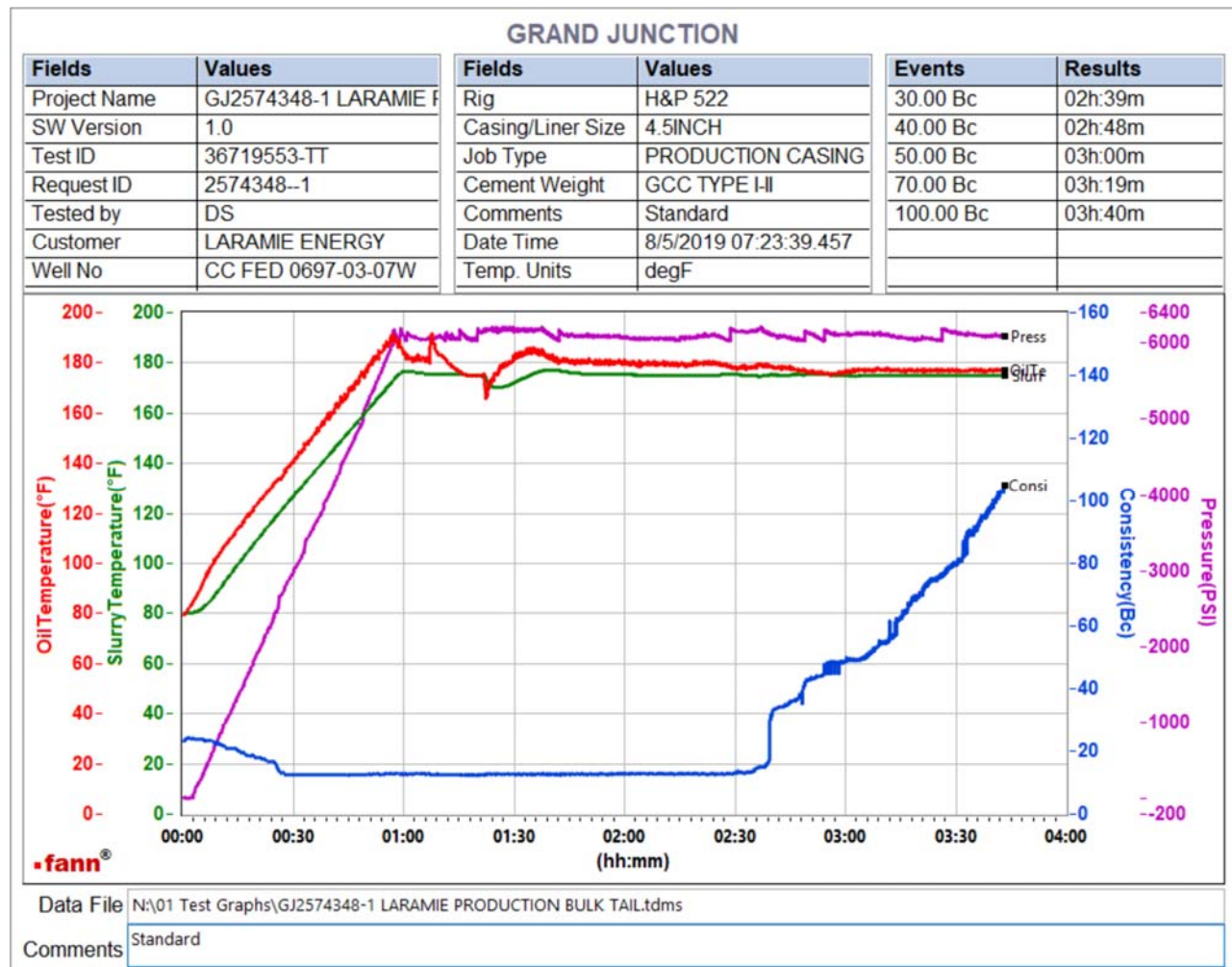

Total sks=519
 CS0918 TR#1656 400 SKS
 No deflection

This report is the property of Halliburton Energy Services and neither it nor any part thereof, nor a copy thereof, is to be published or disclosed without first securing the expressed written approval of Halliburton. It may however be used in the course of regular business operations by any person or concern receiving such report from Halliburton. This report is for information purposes only and the content is limited to the sample described. Halliburton makes no warranties, expressed or implied, as to the accuracy of the contents or results. Any user of this report agrees Halliburton shall not be liable for any loss or damage regardless of cause, including any act or omission of Halliburton, resulting from the use hereof.

Operation Test Results Request ID 2574348/2

Thickening Time - ON-OFF-ON, Request Test ID:36733155

06/AUG/2019

Test Temp (degF)	Pressure (psi)	Reached in (min)	30 Bc (hh:mm)	50 Bc (hh:mm)	70 Bc (hh:mm)	100 Bc (hh:mm)	Start Bc	Stirring before stop (mins)	Static Period (min)	Peak reading (BC)
175	6115	57	2:20	2:47	3:08	3:28	23	67	15	26

GRAND JUNCTION

Fields	Values
Project Name	GJ2574348-1 Laramie Pr
SW Version	1.0
Test ID	36733155-TT
Request ID	2574348-2
Tested by	JASON
Customer	LARAMIE ENERGY
Well No	CC FED 0697-03-07W

Fields	Values
Rig	H&P 522
Casing/Liner Size	4.5INCH
Job Type	PRODUCTION CASING
Cement Weight	GCC TYPE I-II
Comments	Standard
Date Time	8/6/2019 04:18:42.077
Temp. Units	degF

Events	Results
30 Bc	2:20
50 Bc	2:47
70 Bc	3:08
100 Bc	3:28

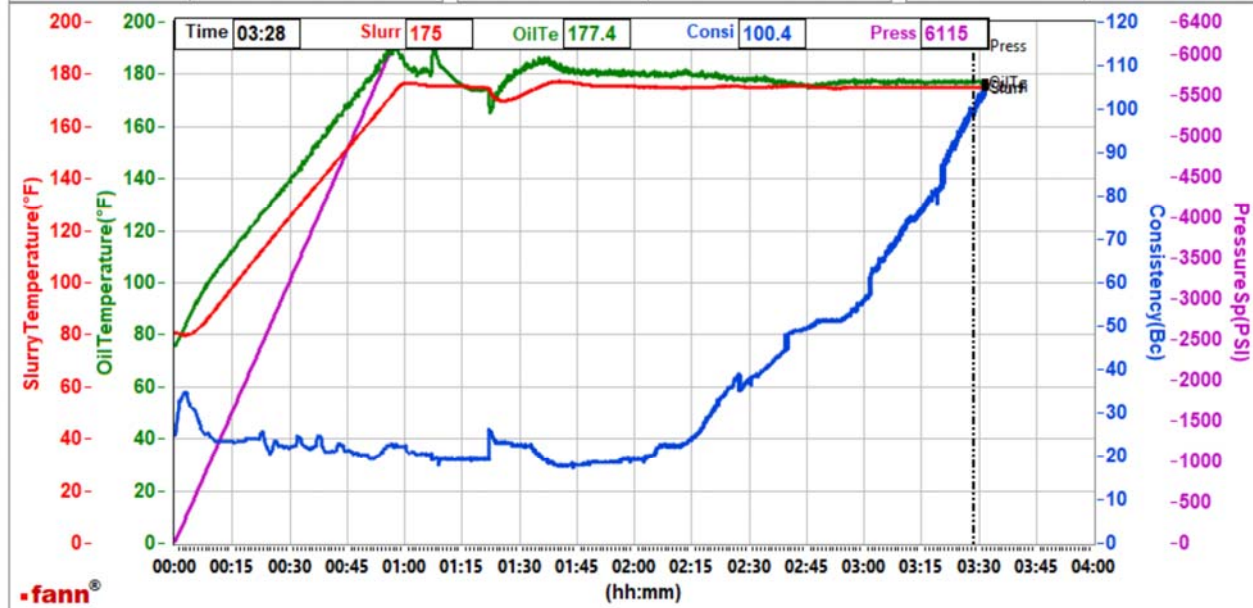

Data File C:\Users\HX25273\Desktop\HPHT Graphs\GJ2574348-2 LARAMIE PRODUCTION BULK TAIL.tdms

Comments Standard

Total sks=519
CS0923 TR 6813 119 SKS
deflected from 19Bc---- > 26Bc---- > 24Bc

This report is the property of Halliburton Energy Services and neither it nor any part thereof, nor a copy thereof, is to be published or disclosed without first securing the expressed written approval of Halliburton. It may however be used in the course of regular business operations by any person or concern receiving such report from Halliburton. This report is for information purposes only and the content is limited to the sample described. Halliburton makes no warranties, expressed or implied, as to the accuracy of the contents or results. Any user of this report agrees Halliburton shall not be liable for any loss or damage regardless of cause, including any act or omission of Halliburton, resulting from the use hereof.